

MAINE STATE LEGISLATURE

The following document is provided by the
LAW AND LEGISLATIVE DIGITAL LIBRARY
at the Maine State Law and Legislative Reference Library
<http://legislature.maine.gov/lawlib>



Reproduced from scanned originals with text recognition applied
(searchable text may contain some errors and/or omissions)

PUBLIC DOCUMENTS OF MAINE

BEING THE

ANNUAL REPORTS

OF THE VARIOUS

Public Officers ^{and} Institutions

FOR THE YEAR

1890.

VOLUME I.

AUGUSTA :
BURLEIGH & FLYNT, PRINTERS TO THE STATE.
1892.

MAINE REGISTER
OR
STATE YEAR-BOOK
AND
LEGISLATIVE MANUAL

FROM APRIL 1, 1890, TO APRIL 1, 1891.

ESTABLISHED 1870.

Standard Time adopted for Calendar Pages.

PREPARED PURSUANT TO ORDERS OF THE LEGISLATURE.

COMPILED AND PUBLISHED BY
G. M. DONHAM

OXFORD BUILDING, 185 MIDDLE STREET,
PORTLAND, MAINE.

1890.



COPYRIGHT, 1890,
BY
G. M. DONHAM, PORTLAND, MAINE.

INDEX TO CONTENTS.

	PAGE		PAGE
Adjutants-general, since 1820.....	97	Commissioners—United States ..	55
Admission of States, Dates of	36, 46	Commissioners of Deeds.....	200
Agriculture, Board of	131	Of Bail.....	199
Agricultural Societies	138	Of Disclosure.....	199
Almanac.....	13	Committees—Council	149
Ancient Names.....	799	House.....	149
Apportionment,—Councilors.....	130	Joint.....	150
House of Reps., State.....	142	Senate.....	149
Congressional, U. S.....	52	Congress—Senate.....	57
Congressional, State.....	129	House.....	58
Area of States.....	46	Representatives to, since 1820	101
Associate Justices, S. C. of U. S. ..	55	Senators to, since 1820.....	100
Associate Justices, since 1789.....	43	Congressional Vote.....	111
Asso. Justices, S. J. C., Me.....	189	Constitution of Maine.....	70
Asso. Justices, S. J. C., since 1820.	99	Constitution of United States.....	27
Attorneys-general, since 1789.....	42	Coroners.....	196
Attorneys-general, Me., since 1820	97	Councilors—Apportionment of ..	130
Attorneys, county.....	189	Rules of.....	155
Bail Commissioners.....	199	County Officers.....	189
Bangor Theological Seminary.....	214	County of Androscoggin.....	229
Banks—National.....	220	Aroostook.....	260
Savings.....	222	Cumberland.....	295
Bankruptcy, Registers in, Court.....	55	Franklin.....	382
Bates College.....	214	Hancock.....	400
Beneficiary Organizations.....	226	Kennebec.....	427
Bible Society.....	212	Knox.....	473
Board of Agriculture.....	131	Lincoln.....	498
Board of Education.....	98	Oxford.....	516
Board of Health.....	131	Penobscot.....	547
Bowdoin College.....	214	Piscataquis.....	609
Cabinet Officers.....	55	Sagadahoc.....	624
Since 1789.....	38	Somerset.....	642
Capitals, State.....	52	Waldo.....	670
Calendar pages.....	15-26	Washington.....	693
Census of Maine.....	769	York.....	728
U. S.....	46	Court Directory.....	189
Chautauqua Assembly.....	211	Courts—Circuit.....	55
Chief Justices, S. C. U. S.....	55	County Commissioners.....	197
Since 1789.....	43	District.....	55
S. J. C., Maine.....	189	of Claims.....	55
Since 1820.....	99	Probate and Insolvency.....	191
Churches.....	203	Sessions of.....	15-26, 192
Circuit Court, U. S.....	55	Supreme, U. S.....	55
Clerks of S. J. Court.....	189	Superior, Aroostook Co.....	191
Clerks of the House of Reps.....	96	Cumb. Co.....	190
Cobb Divinity School.....	214	Kennebec Co.....	191
Colby University.....	214	Supreme Judicial.....	189
Collector of Int. Revenue.....	61	Customs Districts & Officers.....	62
College, State, of Agricul.....	133	Dates of Admission of States ..	36, 46
Bowdoin.....	214	Deaf Mute Mission.....	212
Bates.....	214	Deeds, Registers of.....	199
Colby.....	214	Commissioners of.....	200
Maine Wesleyan and Female.....	214	Democratic State Committee.....	213
Commissioners—County.....	197	Dental Society, Maine.....	213

Departments, Heads of—Maine.....	130	Maine Wesleyan Seminary.....	214
Departments, Heads of—U. S.....	56	Majorities at State Elections.....	52
Detectives, Licensed State.....	122	Masons.....	207
Distances from Portland.....	783	Medical School of Maine.....	214
District Court, U. S.....	55	Medical Societies.....	212
Electoral Votes, 1789 to 1873.....	48	Eclectic.....	212
1876, 1880, 1884, 1888.....	54	Homeopathic.....	212
Elections, time of State.....	52	Maine.....	212
Eye and Ear Infirmary, Maine.....	137	Militia.....	134
Governors of Maine since 1820.....	95	Military & Naval Orphan Asylum.....	133
of States.....	52	Military Order of Loyal Legion.....	208
Governor's Staff.....	134	Ministers to Foreign Countries.....	56
Government of Maine.....	130	Money Order Offices.....	69
Government of United States.....	55	Navy Yard, Kittery.....	65
Governments—States.....	52	N. E. Order of Protection.....	211
Grand Army of the Republic.....	209	Newspapers.....	215
Grange, Maine State.....	210	Normal Schools.....	133
Gubernatorial Votes.....	111	Officers, U. S.....	55
Since 1820.....	105	Orphan Asylum—Bath Military	
Heads of Departments, Maine.....	130	and Naval.....	133
United States.....	56	Patrons of Husbandry.....	210
Historical Society, Maine.....	212	Pedagogical Society, Maine.....	213
Historical Summary of U. S.....	36	Pomological Society.....	138
Hospital, Insane.....	132	Population, Maine.....	769
Hospital, Maine General.....	137	U. S.....	46
House of Reps., U. S.....	58	Postage Rates.....	65
House of Reps., Maine.....	142	Postmasters-general since 1789.....	41
Committees.....	149	Poultry Association.....	139
Indian Names.....	799	Presidential Vote.....	111
Industrial School.....	132	Since 1789.....	48
Insane Hospital.....	132	Presidents since 1789.....	37
Insolvency, Judges of.....	191	Presidents of Continental Cong.....	36
Registers of.....	191	Pres'ts of U. S. Senate, <i>pro tem.</i>	44
Terms of.....	192	Presidents of Maine Senate.....	95
Institutions, of a public nature.....	137	Press Association, Maine.....	213
State.....	132	Prison, State.....	132
Insurance Companies.....	224	Probate,—Judges of.....	191
Internal Revenue Dept., U. S.....	61	Registers of.....	191
I. O. of Good Templars.....	210	Terms of.....	192
I. O. of Odd Fellows.....	208	Prohibition State Committee.....	213
Jersey Cattle Ass'n, State.....	139	Public Administrators.....	200
Joint Committees of Legislature.....	150	Railroads.....	783
Rules of Legislature.....	157	Reform School.....	132
Judges—Probate and Insolvency.....	191	Registers of Deeds.....	199
S. C., Aroostook Co.....	191	Registers of Insolvency.....	191
S. C., Cumb. Co.....	190	Registers of Probate.....	191
S. C., Kennebec Co.....	191	Representatives to Congress—	
of Dist. Court of Me.....	55	Since 1820.....	101
Justices, Maine.....	99, 189	House, of Maine.....	142
U. S.....	55	House, of U. S.....	58
Kittery Navy Yard.....	65	Reporters of Decisions.....	100
Knights of Pythias.....	209	Republican State Committee.....	213
Land Agents, since 1820.....	97	Roster of Militia.....	134
Legislature of Maine.....	141	Rules of Council.....	155
Sessions of.....	98	of House.....	164
Legislature of Maine—Rules of.....	157	Joint.....	181
Legislatures of States meet.....	52	of Senate.....	157
Live Stock Association.....	139	Schools—Bangor Theo. Seminary.....	214
Loan and Building Associations.....	225	Bates College.....	214
Loyal Legion.....	208	Bowdoin College.....	214

Schools—Colby University.....	214	Supreme Judicial Court.....	189
Industrial for Girls.....	132	Supreme Judicial Court—	
Medical, of Maine.....	214	Chief Justices of.....	99
Reform.....	132	Associate Justices of.....	99
State College of Agricul.....	133	Terms of.....	190
State Normal.....	133	Telegraph Stations.....	783
Secretaries—Interior since 1849... 39		Telephone Connections.....	783
Agriculture.....	43	Temple of Honor & Temperance.	210
Navy, since 1798.....	41	Territorial Governments.....	53
Senate, Maine, since 1820.....	95	Theological Seminary, Bangor.....	214
State, since 1820.....	96	Town Statistics.....	229
State, since 1789.....	38	Treasurers—County.....	198
Treasury, since 1789.....	39	State, since 1820.....	97
War, since 1789.....	40	Trust Companies.....	226
Senate of U. S.....	57	U. O. of Golden Cross.....	211
Senate of Maine.....	141	U. S. Government.....	55
Committees of.....	149	Customs Districts.....	62
Rules of.....	157	Heads of Departments.....	56
Senators, U. S., since 1820.....	100	Engineer Department.....	64
Sessions of Legislature.....	98	Nat'l Home for Disabled Sold.....	65
Sheriffs.....	193	Life-Saving Service.....	64
Societies.....	207	Lighthouse Establishment.....	65
Sons of Temperance.....	210	Marine Hospital.....	65
Sons of Veterans.....	209	Navy Yard.....	65
Speakers of Me. House of Reps... 96		Revenue, Internal, Dept. of.....	61
Speakers House of Rep. since 1789 45		Signal Service.....	64
States, area of.....	46	Valuation.....	769
States, dates of admission of..... 36, 46		Vice-Presidents of U. S.....	38
State Detectives.....	202	Votes—Congressional.....	111
State Governments.....	52	Electoral.....	48, 54
State Institutions.....	132	Gubernatorial.....	105, 111
State Officers.....	130	Presidential.....	111
Since 1820.....	95	Woman's C. T. U.....	211
Stenographic Commissioners.....	200	Young Men's Christian Assoc'n.....	211
Supreme Court, U. S.....	55	Young People Soc. of C. E.....	211

ALPHABETICAL INDEX TO TOWNS.

Abbot.....	609	Ashdale.....	637	Barter's Island.....	499
Acadia.....	286	Ashland.....	260	Bass Harbor.....	423
Acton.....	728	Ash Point.....	490	Bath.....	624
Addison.....	693	Ashville.....	421	Bay Point.....	636
Albany.....	516	Athens.....	643	Bean's Corner.....	388, 517
Albion.....	427	Atkinson.....	609	Beddington.....	695
Alexander.....	694	Atlantic.....	426	Belfast.....	670
Alfred.....	729	Auburn.....	229	Belgrade.....	438
Allagash Plantation.....	284	Augusta.....	428	Belmont.....	675
Allen's Corner.....	305	Aurora.....	400	Bemis.....	399
Allen's Mills.....	388	Avon.....	382	Benedicta.....	261
Alna.....	498	Bacon's Corner.....	460	Benton.....	438
Alton.....	547	Bailey's Island.....	311	Berry's Mills.....	382
Amherst.....	400	Baileyville.....	471, 694	Berwick.....	730
Amity.....	260	Baldwin.....	295	Berwick Branch.....	764
Andover.....	516	Bancroft.....	261	Bethel.....	517
Anson.....	642	Bangor.....	548	Biddeford.....	731
Appleton.....	473	Baring.....	694	Bingham.....	644
Argyle.....	547	Bar Harbor.....	408	Birch Harbor.....	414
Arnold.....	595	Bar Mills.....	739, 743	Blaine.....	262
Arrowsic.....	624	Barnard.....	622	Blanchard.....	610

Bluehill.....	401	Center.....	423	Detroit.....	647
Bolster's Mills..	313, 316	Centerville.....	700	Devereaux.....	727
Bonny Eagle.....	375	Chapman Pl.....	286	Dexter.....	577
Boothbay.....	499	Charleston.....	574	Dickvale.....	538
Boothbay Harbor..	500	Charlotte.....	700	Dixfield.....	523
Bowdoin.....	634	Chase's Mills.....	257	Dixmont.....	579
Bowdoinham.....	635	Chebeague Island..	304	Dover.....	611
Bowery Beach.....	302	Chelsea.....	439	Dresden.....	505
Boyd Lake.....	617	Cherryfield.....	700	Drew Plantation..	606
Bradford.....	569	Chester.....	574	Dry Mills.....	310
Bradley.....	570	Chesterville.....	383	Duck Pond.....	376
Branch Mills.....	439, 684	Chesuncook.....	623	Dunstan Corner..	373
Bremen.....	502	China.....	439	Durham.....	237
Brettun's Mills..	254	City Point.....	670	Dyer Brook Pl....	287
Brewer.....	570	Clark's Island.....	489	Eagle Lake Pl....	287
Bridgewater.....	262	Clark's Mills.....	743	Eastbrook.....	408
Bridgton.....	296	Clifton.....	575	East Livermore..	238
Brighton.....	644	Clinton.....	440	East Machias....	706
Bristol.....	502	Coal-Kiln Corner..	373	Easton.....	265
Broad Bay.....	510	Codyville Pl.....	726	Eastport.....	707
Broad Cove.....	502	Columbia.....	701	Eaton.....	704
Brockway's Mills..	618	Columbia Falls....	702	Eddington.....	580
Brooklin.....	402	Concord.....	646	Edes Falls.....	314
Brooks.....	676	Connor Pl.....	286	Eden.....	408
Brooksville.....	402	Cook's Mills.....	303	Edgecomb.....	506
Brookton.....	695	Cooper.....	702	Edinburg.....	581
Brownfield.....	519	Cooper's Mills....	512	Edmunds.....	709
Brownville.....	610	Coplin Pl.....	397	Egypt.....	414
Brunswick.....	298	Coral.....	282	Ellingwood's Cor..	691
Bryant's Pond....	544	Corinna.....	575	Eliot.....	742
Buckfield.....	520	Corinth.....	576	Elliottsville Pl..	621
Buck's Mills.....	403	Cornish.....	740	Ellsworth.....	410
Bucksport.....	403	Cornville.....	646	Elnwood.....	473
Burdin.....	620	Cranberry Isles...	406	Emery's Mills....	763
Burkettsville....	473	Crawford.....	703	Emden.....	648
Burlington.....	572	Crosbyville.....	387	Enfield.....	581
Burnham.....	677	Cross Hill.....	461	Etna.....	582
Buxton.....	739	Crystal Pl.....	286	Eureka.....	460
Byron.....	521	Cumberland.....	304	Eustis.....	383
Calais.....	695	Cumberland Mills..	376	Exeter.....	582
Cambridge.....	645	Cundy's Harbor....	311	Fairbanks.....	384
Camden.....	473	Curtis' Corner....	240	Fairfield.....	648
Canaan.....	645	Cushing.....	477	Falmouth.....	307
Canton.....	522	Cutler.....	703	Falmouth Foreside.	307
Cape Elizabeth....	301	Cyr Pl.....	287	Farmingdale.....	441
Cape Neddick....	767	Dallas Pl.....	398	Farmington.....	384
Cape Porpoise....	745	Damariscotta.....	504	Payette.....	442
Cape Rozier.....	402	" Mills.....	508	Five Islands.....	636
Caribou.....	263	Damascus.....	573	Flag Staff Pl....	666
Carmel.....	573	Danville.....	229	Forest City.....	710
Carratunk Pl.....	665	Danforth.....	704	Fort Fairfield....	265
Carroll.....	573	Dayton.....	741	Fort Kent.....	268
Carrying Place Pl.	665	Dead River Pl....	666	Fort Point.....	687
Carthage.....	382	Deblois.....	705	Foxcroft.....	612
Cary Pl.....	285	Dedham.....	406	Frankfort.....	677
Casco.....	303	Deer Isle.....	407	Franklin.....	414
Castine.....	404	Deering.....	305	Franklin Pl.....	545
Castle Hill Pl....	285	Denmark.....	523	Freedom.....	678
Caswell Pl.....	285	Dennistown Pl....	666	Freeman.....	387
Cedar Grove.....	505	Dennysville.....	705	Freeport.....	307

INDEX.

Frenchville.....	268	Hodgdon's Mills.....	499	Libby's Corner.....	305
Friendship.....	477	Holden.....	586	Liberty.....	680
Frye.....	531	Hollis.....	743	Ligonias.....	302
Fryeburg.....	524	Holt's Mills.....	583	Lily Bay.....	614
Gambo Falls.....	309	Hope.....	478	Limerick.....	748
Gardiner.....	442	Houlton.....	270	Limestone.....	274
Garfield Pl.....	287	Howard.....	621	Limington.....	749
Garland.....	583	Howland.....	587	Lincoln.....	591
Georgetown.....	636	Hudson.....	587	Lincoln Mills.....	576
Gilbertville.....	522	Hull's Cove.....	408	Lincoln Pl.....	545
Gilead.....	527	Hurricane Isle.....	479	Lincolnville.....	681
Gilman.....	618	Iceboro.....	638	Linnekin.....	499
Glenburn.....	583	Indian Point.....	408	Linneus.....	275
Glenwood Pl.....	288	Indian River.....	693	Lisbon.....	253
Globe.....	496	Indian Rock.....	393	Litchfield.....	453
Golden Ridge.....	282	Industry.....	388	Little Falls.....	309
Goodale's Corner.....	601	Island Falls.....	274	Littleton.....	275
Goodwin's Mills.....	750	Isle au Haut.....	416	Livermore.....	254
Gorham.....	309	Isleford.....	406	Livermore Falls.....	238
Gouldsborough.....	414	Islesborough.....	679	Locke's Mills.....	527
Grafton.....	527	Jackmantown Pl.....	667	Logan.....	261
Grand Falls Pl.....	607	Jackson.....	679	Long Island.....	317
Grand Isle.....	269	Jay.....	388	Long Island Pl.....	425
Grand Lake Stream.....	727	Jefferson.....	507	Lovell.....	530
Gray.....	310	Jerusalem Pl.....	399	Lowell.....	592
Great Falls.....	309	Joice.....	512	Lubec.....	713
Great Pond.....	426	Jonesborough.....	711	Ludlow.....	276
Great Works.....	597	Jonesport.....	712	Lyman.....	750
Greenbush.....	584	Katahdin Iron Wks.....	622	Lynchtown.....	545
Greene.....	289	Kenduskeag.....	588	Lynchville.....	516
Greenfield.....	584	Keen's Mills.....	257	Lyndon.....	263
Green's Landing.....	407	Keith's Mills.....	383	Machias.....	714
Greenvale Pl.....	398	Kent's Hill.....	459	Machiasport.....	716
Greenville.....	614	Kennebunk.....	743	Macwahoc Pl.....	288
Greenwood.....	527	Kennebunkport.....	745	Madawaska.....	276
Groveville.....	789	Kezar Falls.....	539, 754	Madison.....	651
Guilford.....	614	Kineo.....	623	Madrid.....	390
Haley.....	500	Kingfield.....	389	Magalloway Pl.....	545
Halldale.....	683	Kingman.....	588	Main Stream.....	650
Hallowell.....	450	Kingsbury Pl.....	622	Mallison Falls.....	309
Hamlin Pl.....	288	Kittery.....	746	Manchester.....	454
Hampden.....	585	Knightville.....	302	Mansur's Mills.....	285
Hancock.....	415	Knox.....	680	Maple.....	609
Hanover.....	528	Kossuth.....	712	Maple Grove.....	286
Harding.....	298	Lagrange.....	589	Mapleton.....	276
Harmony.....	650	Lakeside.....	438	Maplewood.....	751
Harpwell.....	311	Lakeville Pl.....	607	Mariaville.....	417
Harrington.....	710	Lamoine.....	416	Marion.....	717
Harrison.....	312	Lambert Lake.....	727	Marlboro.....	415
Hartford.....	528	Lang Pl.....	399	Marshfield.....	717
Hartland.....	650	Larone.....	648	Mars Hill.....	277
Haynesville.....	269	Lebanon.....	747	Martinsville.....	489
Head Tide.....	498	Lee.....	590	Masardis.....	277
Hebron.....	529	Leeds.....	239	Mason.....	531
Hermon.....	586	Leeds Junction.....	259	Matinicus Isle Pl.....	497
Hersey.....	269	Letter C.....	546	Mattamiscontis.....	593
Highland Pl.....	667	Letter E Pl.....	398	Mattawamkeag.....	593
Hinkley.....	727	Levant.....	590	Mayfield.....	668
Hiram.....	529	Lewiston.....	240	Maysville Center.....	279
Hodgdon.....	270	Lexington Pl.....	667	Maxfield.....	594

Mechanic Falls	255, 256	Northport	684	Peru	538
Meddybemps	717	No. Turner Bridge	257	Phillips	392
Medford	615	North Yarmouth	315	Phippsburg	687
Medway	594	Norway	532	Pine Point	373
Mercer	652	Notch	396	Pishon's Ferry	440
Merrill Pl.	289	No. 1 Pl.	607	Pittsfield	655
Mexico	531	No. 1, R. 2, W. K. R.	668	Pittston	458
Milford	594	No. 1, R. 5	669	Pleasant Point	477
Milbridge	718	No. 3, R. 3	399	Pleasantville	493
Milltown	696	No. 6 Pl.	399	Plymouth	608
Milo	615	No. 8 Pl.	426	Poland	256
Milton Pl.	546	No. 14 Pl.	726	Popham Beach	637
Minot	255	No. 18, E. Div. Pl.	726	Portage Lake Pl.	291
Molunkus Pl.	289	No. 21 Pl.	726	Port Clyde	489
Monarda	292	No. 29 Pl.	727	Porter	539
Monmouth	454	No. 33 Pl.	426	Portland	316
Monhegan Pl.	515	Number One	284	Pownal	372
Monroe	682	Oakfield Pl.	290	Prentiss	604
Monson	616	Oak Hill	373	Presque Isle	279
Montague	581	Oakland	456	Preston Corner	438
Monticello	278	Oak Point	424	Presumpscott Falls	307
Montsweag	641	Ocean Point	499	Pretty Marsh	417
Montville	683	Oceanville	407	Princeton	721
Moose River Pl.	668	Ogunquit	766	Prospect	685
Moro Pl.	289	Olamon	584	Prospect Harbor	414
Morrill	683	Old Orchard	752	Prout's Neck	373
Morrill's Corner	305	Old Town	597	Pulpit Harbor	479
Moscow	652	Oraomo	584	Pushaw	597
Mouse Island	509	Orff's Corner	510	Randolph	458
Mt. Chase	595	Orient	279	Rangleley	393
Mt. Desert	417	Orland	418	Rangleley Pl.	399
Mt. Desert Ferry	415	Orneville	617	Raymond	372
Mt. Vernon	455	Orono	600	Razorville	496
Murray	288	Orrington	601	Readfield	459
Muscoogus	502	Orr's Island	311	Red Beach	696
Naples	314	Otis	419	Red Pl.	292
Nashville Pl.	290	Otisfield	316	Revere	647
Nason's Corner	306	Otter Creek	309	Richardson	393
Neally's Corner	585	Owl's Head	490	Richardsontown	546
Nequasset	641	Oxbow Pl.	291	Richmond	638
Newburgh	535	Oxford	535	Riggsville	636
New Canada Pl.	290	Palermo	684	Riley Pl.	546
Newcastle	507	Palmyra	655	Ripley	658
Newfield	750	Paris	536	Riverside	461
New Gloucester	314	Parker's Head	637	Robbinston	721
New Harbor	503	Parker's Corners	309	Robie	266
New Limerick	278	Parkman	618	Rockland	480
Newport	596	Parlin Pond	669	Rockport	474
New Portland	653	Parsonsfield	754	Rockville	474
Newry	532	Passadumkeag	602	Rome	460
New Sharon	390	Patten	602	Ross' Corner	763
New Sweden Pl.	290	Pea Cove	597	Round Pond	503
New Vineyard	391	Peaks Island	317	Roxbury	539
Nobleborough	508	Pemaquid	503	Roxie	284
Norridgewock	654	Pembroke	719	Rumford	540
North Berwick	751	Penobscot	419	Sabbath Day Lake	314
North East Carry	623	Perham Pl.	291	Sabattus	259
North East Harbor	417	Perkins	636	Saco	755
Northfield	719	Perkins Pl.	398	Saccarappa	376
North Haven	479	Perry	720	Salem	394

INDEX.

11

Salisbury Cove.....	408	St. George.....	480	Warren.....	495
Sandy Bay Pl.....	669	St. John Pl.....	293	Washburn.....	283
Sandy Creek.....	296	Stockton Springs.....	687	Washington.....	496
Sandy Point.....	687	Stoneham.....	541	Washington Pl.....	399
Sandy River Pl.....	399	Stow.....	541	Waterborough.....	765
Sanford.....	761	Stratton.....	383	Waterford.....	543
Sangerville.....	618	Strickland's Ferry.....	238	Waterville.....	462
Sargentville.....	420	Strong.....	394	Wayne.....	469
Scarborough.....	373	Stroudwater.....	305	Webb.....	396
Seal Cove.....	423	Sullivan.....	421	Webb's Mills.....	303
Seal Harbor.....	417	Sumner.....	541	Webster.....	259
Searsmont.....	685	Summit.....	617	Webster Pl.....	608
Searsport.....	686	Sunset.....	407	Week's Mills.....	440
Sea Wall.....	423	Surry.....	422	Welchville.....	535
Sebago.....	374	Swan's Corner.....	517	Weld.....	395
Sebago Lake.....	375	Swans Island Pl.....	426	Wellington.....	620
Sebec.....	619	Swanville.....	688	Wells.....	766
Sebocis Pl.....	607	Sweden.....	542	Wesley.....	724
Sedgwick.....	420	Talmage.....	722	West Bath.....	640
Shapleigh.....	763	Temple.....	395	Westbrook.....	376
Shawmut.....	648	Tenant's Harbor.....	489	Westfield Pl.....	294
Sheepscot Bridge.....	508	The Forks Pl.....	668	West Forks Pl.....	669
Sheridan Pl.....	292	The Grange.....	681	West Gardiner.....	469
Sherman.....	281	Thomaston.....	491	Weston.....	284
Shirley.....	620	Thorndike.....	689	Weston's Mills.....	590
Sidney.....	460	Tilden.....	417	Westport.....	512
Silver Ridge Pl.....	292	Titcomb.....	278	West's Mills.....	388
Simpson's Corner.....	579	Togus.....	439	Whitefield.....	512
Six Mile Falls.....	548	Topsfield.....	723	Whiting.....	725
Skowhegan.....	658	Topsham.....	639	Whitneyville.....	725
Small Point.....	637	Tremont.....	423	White Rock.....	309
Smithfield.....	662	Trenton.....	424	White's Corner.....	691
Smithton.....	678	Trescott.....	723	Willard.....	302
Smyrna.....	282	Trevett.....	499	Williamsburg.....	621
Snow's Falls.....	536	Troy.....	689	Willimantic.....	621
Solon.....	663	Turner.....	257	Wilson's Mills.....	545
Somerville.....	509	Union.....	493	Wilton.....	396
Somesville.....	417	Unity.....	690	Windham.....	379
Sorrento.....	421	Unity Pl.....	472	Windsor.....	470
Sound.....	417	Upper Gloucester.....	314	Wing's Mills.....	590
South Berwick.....	764	Upper Stillwater.....	597	Winn.....	606
South Portland.....	302	Upton.....	543	Winnecook.....	677
Southport.....	509	Vanceboro.....	424	Winnegance.....	637
So. Thomaston.....	490	Van Buren.....	283	Winslow.....	470
South West Bend.....	237	Vassalborough.....	461	Winslow's Mills.....	510
So. West Harbor.....	423	Veazie.....	605	Winter Harbor.....	414
Sprague's Mills.....	265	Verona.....	425	Winterport.....	691
Springfield.....	604	Vienna.....	462	Winterville Pl.....	294
Springvale.....	761	Vinalhaven.....	494	Winthrop.....	471
Spruce Head.....	490	Wade Pl.....	293	Wiscasset.....	513
Squirrel Island.....	509	Waite.....	724	Woodbridge Cor.....	508
Stacyville Pl.....	607	Waldo.....	670, 691	Woodford's.....	305
Standish.....	375	Waldoboro.....	510	Woodland.....	284
Stark.....	664	Wales.....	259	Woodstock.....	544
Steep Falls.....	365	Walker's Mills.....	517	Woodville Pl.....	608
Stetson.....	604	Wallagrass Pl.....	293	Woolwich.....	641
Steuben.....	722	Walnut Hill.....	315	Wytopitlock.....	292
St. Albans.....	663	Walpole.....	503	Yarmouth.....	380
St. David.....	276	Waltham.....	425	Yarmouthville.....	380
St. Francis Pl.....	293	Walton's Mills.....	455	York.....	767

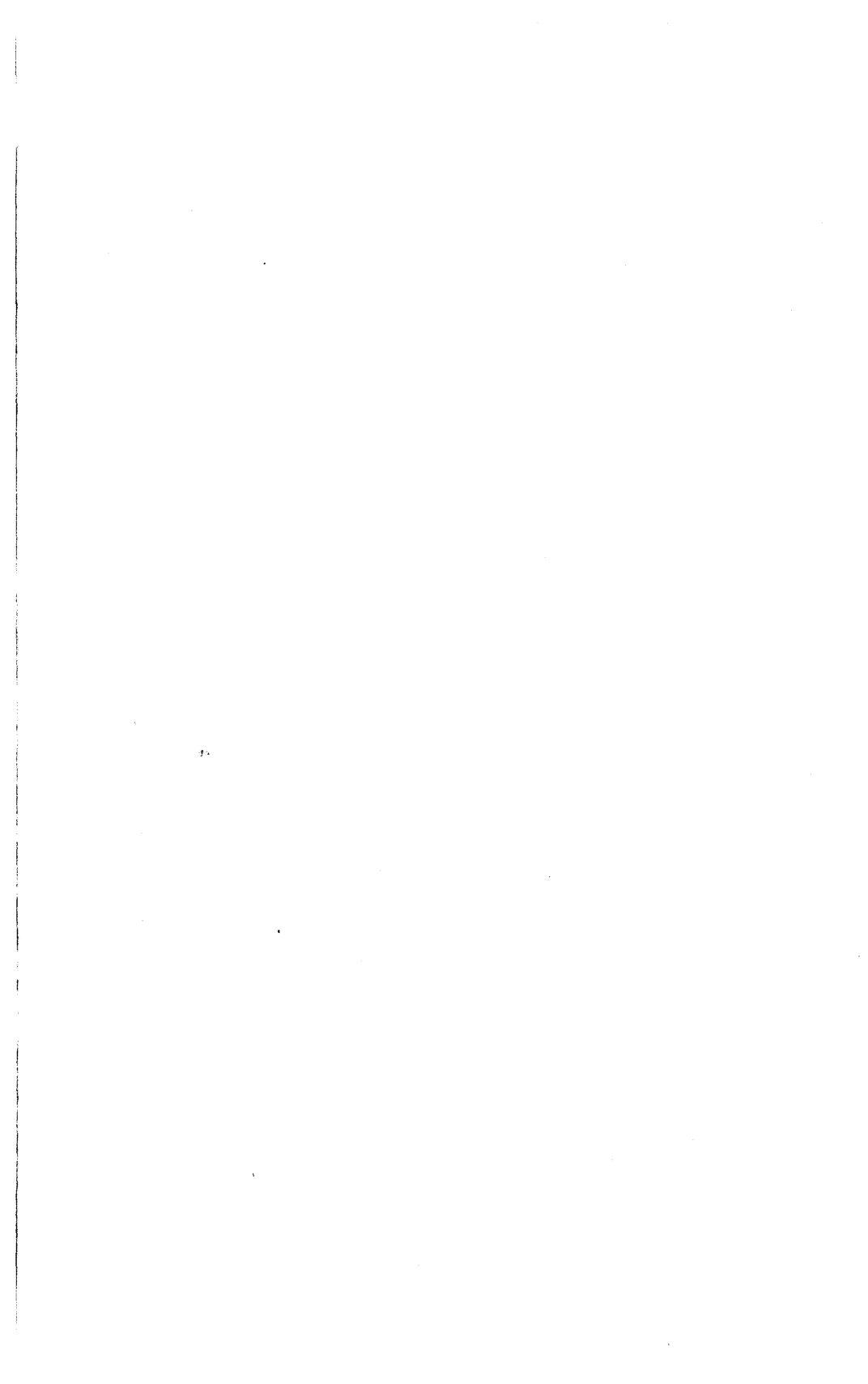

ALMANAC FOR 1890-91.

Cycles of Time and Church Days.

1890.	1891.
Dominical Letter.....E	Dominical Letter.....D
Epact.....9	Epact.....20
Solar Cycle.....23	Solar Cycle.....24
Golden Number, or Lunar Cycle.10	Golden Number, or Lunar Cycle.11
Roman Indiction.....3	Roman Indiction.....4
Julian Period.....6603	Julian Period.....6604
Septuagesima Sunday.....Feb. 2	Palm Sunday.....March 29
Sexagesima Sunday....." 9	Good Friday.....April 3
Quinquagesima Sunday....." 16	Easter Sunday....." 5
Ash Wednesday....." 19	Low Sunday....." 12
Quadragesima Sunday....." 23	Rogation Sunday.....May 11
Mid-Lent Sunday.....Mar. 16	Ascension Day....." 14
Palm Sunday....." 30	Whit Sunday.....May 24
Good Friday.....April 4	Trinity Sunday....." 31
Easter Sunday....." 6	Cerpus Christi.....June 4
	Advent Sunday.....Nov. 29

Legal Holidays in Maine.

New Years Day,	January 1
Washington's Birthday,	February 22
Memorial Day,	May 30
Independence Day,	July 4
Christmas,	December 25
Thanksgiving and Fast Days, appointed by the Governor and Council.	

Sun's Perigee, January 1st—distance from the earth, 93,729,893 miles.

Sun's Apogee, July 1st—distance from the earth, 96,839,378 miles.

Morning Stars.

Mercury, till April 8, from
May 30 till July 21, from Sept.
29 till Nov. 17, from Jan. 13
till March 22.

Venus, after Dec. 4.

Mars, till May 27.

Jupiter, till July 30, after
February 12.

Saturn, from Sept. 1 till
Mar. 5.

Evening Stars.

Mercury, from April 9 till
May 29, from July 23 till Sept.
28, from Nov. 18 till Jan. 13,
after Mar. 24.

Venus, till Dec. 3.

Mars, after May 28.

Jupiter, from July 31 till
Feb. 12.

Saturn, till August 30, after
Mar. 6.

Eclipses—1890-91.

From April 1, 1890, till March 31, 1891, there will be no eclipse visible in the United States.

I An annular eclipse of the Sun, June 16, 17. Visible generally in Europe and Asia.

II A partial eclipse of the Moon, Nov. 25, 26. Visible generally in Asia and Pacific Ocean.

III A central eclipse of the Sun, Dec. 11. Visible in Australia and at the south pole.

Explanations.

I The only time used in this almanac is Eastern Standard Time; the time on which all railroads in New England, Canada, New York, are run; which is exactly five hours slow of Greenwich time, eight minutes faster than Washington time, and nineteen minutes slow of Portland mean solar time.

II These calculations are made for Portland, but, for all practical purposes, are sufficiently accurate for the State of Maine.

III The time of High Water is given for Portland and Eastport for both forenoon and afternoon of each day in the year. In the A. M. column, 0 h. 00 m. is midnight; in the P. M. column, 0 h. 00 m. is noon. Advance tables for 1891 were kindly furnished by U. S. Coast and Geodetic Survey Office, Washington, D. C.

Tidal Corrections for Other Ports.

To find the time of high-water at any of the ports named below, find the time of high-water at Portland, on the given day, and then add or subtract the figures opposite the name of the port as marked *plus* or *minus*:

Eastport . . . minus 9m.	Bangor minus 25m.	Sheepscot Ent. minus 6m.
Pleasant River. plus 6	Thomaston " 5	Wiscasset " 5
Owl's Head . . minus 8	Herring Gut. " 19	Hunnewell's Pt. " 2
Rockland " 15	Boothbay " 15	Bath plus 56
Camden " 11	Damariscotta " 9	Harpwell minus 20

The longitudes and differences of time of the following places are counted from Greenwich.

	N. Lat.	W. Lon.	Diff. in Time.
			h. m. sec.
Augusta, Me.	44° 19'	69° 50'	4 39 20
Eastport, "	44 54	66 56	4 27 44
Bangor, "	44 48	68 47	4 35 8
Portland, "	43 40	70 15	4 41 0
Brunswick, "	43 53	69 55	4 39 40
Concord, N. H.	43 12	71 29	4 45 56
Montpelier, Vt.	44 17	72 36	4 50 24
Boston, Mass.	42 21	71 3	4 44 12
Worcester, "	42 16	71 48	4 47 12
Springfield, "	42 6	72 36	4 50 24
Hartford, Conn.	41 46	72 41	4 50 44
Newport, R. I.	41 29	71 18	4 45 12
New York City	40 43	74 0	4 56 0

4th Month.

APRIL, 1890.

30 Days.

Moon's Phases.

Full Moon....	D. 5	H. M. 4 25 mo.	New Moon....	D. 19	H. M. 3 6 mo.
Last Quarter..	12	5 53 mo.	First Quarter.	26	11 52 ev.

Day of Year.	Day of Month.	Day of Week.	PORTLAND.			HIGH WATER.				Length of day.
			Sun rises.	Sun sets.	Moon sets.	Portland.		Eastport.		
						A. M.	P. M.	A. M.	P. M.	
91	1	Tu	5 22	6 6	4 5	8 20	9 2	8 5	8 46	12 46
92	2	W	5 20	6 7	4 32	9 5	9 36	8 50	9 21	12 49
93	3	Th	5 18	6 8	4 57	9 46	10 9	9 30	9 54	12 52
94	4	Fr	5 16	6 9	5 19	10 24	10 41	10 9	10 27	12 55
95	5	Sa	5 14	6 11	rises	11 1	11 15	10 47	10 59	12 58
96	6	14	5 11	6 12	7 44	11 39	11 50	11 25	11 35	13 1
97	7	M	5 9	6 13	8 57	12 19	12 5	13 4
98	8	Tu	5 7	6 14	10 10	0 29	1 1	0 15	12 47	13 7
99	9	W	5 6	6 16	11 22	1 11	1 48	0 57	1 33	13 10
100	10	Th	5 4	6 17	morn	1 57	2 40	1 44	2 25	13 13
101	11	Fr	5 2	6 18	0 29	2 49	3 39	2 36	3 24	13 16
102	12	Sa	5 0	6 19	1 28	3 49	4 45	3 36	4 30	13 19
103	13	15	4 59	6 21	2 18	4 55	5 55	4 42	5 40	13 22
104	14	M	4 57	6 22	3 0	6 7	7 4	5 53	6 48	13 25
105	15	Tu	4 55	6 23	3 35	7 18	8 6	7 3	7 50	13 28
106	16	W	4 53	6 24	4 3	8 22	8 58	8 6	8 43	13 31
107	17	Th	4 52	6 25	4 29	9 19	9 47	9 3	9 31	13 33
108	18	Fr	4 50	6 27	4 54	10 10	10 32	9 54	10 16	13 37
109	19	Sa	4 48	6 28	sets	10 59	11 14	10 42	10 59	13 40
110	20	16	4 47	6 29	8 5	11 45	11 55	11 29	11 40	13 42
111	21	M	4 45	6 30	9 13	12 30	12 13	13 45
112	22	Tu	4 43	6 31	10 17	0 35	1 16	0 19	12 59	13 48
113	23	W	4 42	6 33	11 16	1 16	2 3	1 0	1 46	13 51
114	24	Th	4 40	6 34	morn	2 0	2 53	1 44	2 37	13 54
115	25	Fr	4 39	6 35	0 8	2 46	3 46	2 31	3 31	13 56
116	26	Sa	4 37	6 36	0 54	3 38	4 44	3 23	4 28	13 59
117	27	17	4 36	6 38	1 31	4 35	5 43	4 21	5 27	14 2
118	28	M	4 34	6 39	2 6	5 37	6 38	5 22	6 22	14 5
119	29	Tu	4 33	6 40	2 34	6 38	7 26	6 22	7 9	14 7
120	30	W	4 31	6 41	2 59	7 33	8 7	7 18	7 53	14 10

1—S. J. C., Bangor civil, Bath; S. C., Cumb. Co., civil; Aroostook Co., Houlton, civil; P. C., Portland, Farmington, Wiscasset, Dover, Bath, Alfred; S. C., Kennebec Co., Augusta. 8—S. J. C., Portland civ., Ellsworth; P. C., Belfast, Skowhegan, Auburn. 9—P. C., Ellsworth, Calais. 14—P. C., Augusta. 15—S. J. C., Auburn, Belfast; P. C. Rockland, Portland, Paris, Presque Isle. 22—S. J. C., Wiscasset, Calais. 23—U. S. C. C., Portland. 28—P. C., Augusta. 29—P. C., Bangor.

5th Month.

MAY, 1890.

31 Days.

Moon's Phases.

Full Moon....	D. 4	H. M. 4 9 ev.	New Moon....	D. 18	H. M. 3 19 ev.
Last Quarter..	11	11 22 mo.	First Quarter.	26	5 34 ev.

Day of Year.	Day of Month.	Day of Week.	PORTLAND.			HIGH WATER.				Length of Day.
			Sun rises.	Sun sets.	Moon sets.	Portland.		Eastport.		
						A.M.	P.M.	A.M.	P.M.	
121	1	Th	H.M. 4 30	H.M. 6 42	H. M. 3 33	A.M. 8 23	P.M. 8 47	A.M. 8 7	P.M. 8 31	H. M. 14 12
122	2	Fr	4 28	6 44	3 46	9 8	9 24	8 53	9 9	14 16
123	3	Sa	4 27	6 45	4 8	9 50	10 1	9 37	9 47	14 18
124	4	18	4 25	6 46	rises	10 34	10 40	10 19	10 26	14 21
125	5	M	4 24	6 47	7 53	11 17	11 21	11 0	11 7	14 23
126	6	Tu	4 23	6 48	9 8	12 0	11 45	11 50	14 25
127	7	W	4 21	6 50	10 21	0 4	12 46	12 31	14 29
128	8	Th	4 20	6 51	11 24	0 50	1 36	0 36	1 21	14 31
129	9	Fr	4 19	6 52	morn	1 40	2 30	1 27	2 15	14 33
130	10	Sa	4 18	6 53	0 17	2 35	3 31	2 22	3 17	14 35
131	11	19	4 16	6 54	1 2	3 36	4 37	3 23	4 21	14 38
132	12	M	4 15	6 55	1 38	4 45	5 45	4 31	5 29	14 40
133	13	Tu	4 14	6 56	2 7	5 57	6 49	5 41	6 33	14 42
134	14	W	4 13	6 58	2 34	7 6	7 47	6 49	7 30	14 45
135	15	Th	4 12	6 59	2 58	8 9	8 38	7 51	8 23	14 47
136	16	Fr	4 11	7 0	3 22	9 5	9 25	8 49	9 9	14 49
137	17	Sa	4 10	7 1	3 46	9 57	10 9	9 40	9 53	14 51
138	18	20	4 9	7 2	sets	10 44	10 50	10 28	10 34	14 53
139	19	M	4 8	7 3	8 3	11 31	11 29	11 14	11 13	14 55
140	20	Tu	4 7	7 4	9 5	12 15	11 58	11 52	14 57
141	21	W	4 6	7 5	10 1	0 8	12 58	12 41	14 59
142	22	Th	4 5	7 6	10 50	0 46	1 41	0 31	1 25	15 1
143	23	Fr	4 4	7 7	11 32	1 27	2 24	1 12	2 9	15 3
144	24	Sa	4 3	7 8	morn	2 10	3 9	1 56	2 55	15 5
145	25	21	4 2	7 9	0 8	2 58	3 57	2 45	3 43	15 7
146	26	M	4 2	7 10	0 37	3 50	4 46	3 37	4 33	15 8
147	27	Tu	4 1	7 11	1 1	4 46	5 37	4 33	5 22	15 10
148	28	W	4 0	7 12	1 25	5 45	6 25	5 31	6 10	15 12
149	29	Th	3 59	7 13	1 48	6 42	7 12	6 29	6 57	15 14
150	30	Fr	3 59	7 14	2 10	7 37	7 57	7 23	7 43	15 15
151	31	Sa	3 58	7 15	2 34	8 28	8 42	8 13	8 27	15 17

6—S. C., Cumb. Co.; P. C., Portland, Farmington, Wiscasset, Dover, Bath, Biddeford; S. J. C., Paris; S. C., Aroostook Co., Caribou. 12—P. C., Augusta. 13—P. C., Belfast, Skowhegan, Auburn. 14—P. C., Bucksport. 20—S. J. C., Alfred; P. C., Rockland, Portland, Paris, Houlton. 26—P. C., Augusta. 27—Law Term S. J. C., Augusta; P. C., Bangor, Pembroke.

6th Month.

JUNE, 1890.

30 Days.

Moon's Phases.

Full Moon....	D. 3	H. M. 1 34 mo.	New Moon....	D. 17	H. M. 4 58 mo.
Last Quarter..	9	4 50 ev.	First Quarter.	25	8 54 mo.

Day of Year.	Day of Month.	Day of Week.	PORTLAND.			HIGH WATER.				Length of day.
			Sun rises.	Sun sets.	Moon sets.	Portland.		Eastport.		
			H.M.	H.M.	H. M.	A.M.	P.M.	A.M.	P.M.	H. M.
152	1	22	3 58	7 15	3 0	9 18	9 26	9 3	9 12	15 18
153	2	M	3 57	7 16	3 33	10 6	10 11	9 51	9 57	15 19
154	3	Tu	3 57	7 17	rises	10 55	10 57	10 39	10 43	15 20
155	4	W	3 56	7 18	9 11	11 43	11 44	11 27	11 31	15 22
156	5	Th	3 56	7 19	10 12	12 32	12 17	15 23
157	6	Fr	3 56	7 19	11 1	0 34	1 25	0 21	1 10	15 24
158	7	Sa	3 55	7 20	11 42	1 27	2 20	1 13	2 6	15 25
159	8	23	3 55	7 21	morn	2 24	3 19	2 10	3 4	15 26
160	9	M	3 55	7 21	0 13	3 26	4 22	3 11	4 5	15 26
161	10	Tu	3 55	7 22	0 40	4 32	5 25	4 17	5 9	15 27
162	11	W	3 54	7 22	1 4	5 41	6 26	5 25	6 10	15 28
163	12	Th	3 54	7 23	1 29	6 49	7 22	6 33	7 7	15 29
164	13	Fr	3 54	7 23	1 51	7 52	8 16	7 37	7 59	15 29
165	14	Sa	3 54	7 24	2 17	8 50	9 4	8 34	8 47	15 30
166	15	24	3 54	7 24	2 45	9 44	9 48	9 27	9 33	15 30
167	16	M	3 54	7 25	3 18	10 33	10 30	10 17	10 14	15 31
168	17	Tu	3 54	7 25	sets	11 19	11 9	11 3	10 53	15 31
169	18	W	3 54	7 25	8 43	12 2	11 47	11 46	11 31	15 31
170	19	Th	3 55	7 26	9 29	12 41	12 26	15 31
171	20	Fr	3 55	7 26	10 7	0 23	1 19	0 7	1 3	15 31
172	21	Sa	3 55	7 26	10 38	1 2	1 55	0 47	1 39	15 31
173	22	25	3 55	7 26	11 4	1 41	2 31	1 27	2 17	15 31
174	23	M	3 55	7 26	11 29	2 25	3 11	2 11	2 57	15 31
175	24	Tu	3 56	7 27	1 51	3 12	3 54	2 59	3 41	15 31
176	25	W	3 56	7 27	morn	4 3	4 41	3 50	4 27	15 31
177	26	Th	3 56	7 27	0 14	4 58	5 30	4 45	5 15	15 31
178	27	Fr	3 57	7 27	0 36	5 55	6 20	5 41	6 6	15 30
179	28	Sa	3 57	7 27	1 0	6 54	7 13	6 39	6 58	15 30
180	29	26	3 58	7 27	1 28	7 51	8 4	7 37	7 50	15 29
181	30	M	3 58	7 27	2 3	8 47	8 53	8 32	8 42	15 29

3—P. C., Portland, Farmington, Wiscasset, Dover, Bath, Alfred, Fryeburg; U. S. D. C., Bangor. 9—P. C., Augusta. 10—P. C., Belfast, Skowhegan, Auburn; S. C., Kennebec Co., Waterville, civil. 11—P. C., Ellsworth. 17—Law Term S. J. C., Bangor; P. C., Portland, Paris, Presque Isle, Rockland. 23—P. C., Augusta. 24—P. C., Bangor, Madawaska.

7th Month.

JULY, 1890.

31 Days.

Moon's Phases.

	D.	H. M.		D.	H. M.
Full Moon....	2	9 23 mo.	First Quarter.	24	9 44 ev.
Last Quarter..	8	11 43 ev.	Full Moon....	31	4 25 ev.
New Moon...	16	7 50 ev.			

Day of Year.	Day of Month.	Day of Week.	PORTLAND.			HIGH WATER.				Length of day.
			Sun rises.	Sun sets.	Moon	Portland.		Eastport.		
						A. M.	P. M.	A. M.	P. M.	
182	1	Tu	3 59	7 27	6 37	9 42	9 48	9 27	9 33	15 28
183	2	W	3 59	7 26	7 42	10 35	10 38	10 20	10 25	15 27
184	3	Th	4 0	7 26	8 52	11 27	11 30	11 12	11 15	15 26
185	4	Fr	4 0	7 26	9 36	12 19	12 4	15 25
186	5	Sa	4 1	7 25	10 13	0 22	1 11	0 8	12 57	15 24
187	6	27	4 2	7 25	10 42	1 16	2 4	1 3	1 50	15 23
188	7	M	4 3	7 25	11 8	2 12	3 0	1 59	2 45	15 22
189	8	Tu	4 3	7 24	11 32	3 11	3 57	2 57	3 43	15 21
190	9	W	4 4	7 24	11 57	4 14	4 56	3 59	4 42	15 20
191	10	Th	4 4	7 23	morn	5 21	5 56	5 5	5 41	15 19
192	11	Fr	4 5	7 23	0 22	6 28	6 55	6 13	6 41	15 18
193	12	Sa	4 6	7 22	0 49	7 34	7 52	7 19	7 36	15 16
194	13	28	4 7	7 22	1 19	8 35	8 43	8 20	8 29	15 15
195	14	M	4 8	7 21	1 57	9 32	9 31	9 16	9 16	15 13
196	15	Tu	4 9	7 20	2 41	10 22	10 13	10 7	9 59	15 11
197	16	W	4 10	7 19	sets	11 6	10 53	10 52	10 39	15 9
198	17	Th	4 11	7 19	8 7	11 45	11 29	11 31	11 15	15 8
199	18	Fr	4 12	7 18	8 41	12 19	12 5	11 50	15 6
200	19	Sa	4 13	7 17	9 8	0 3	12 51	12 37	15 4
201	20	29	4 14	7 17	9 33	0 38	1 21	0 24	1 7	15 3
202	21	M	4 15	7 16	9 55	1 15	1 53	1 1	1 38	15 1
203	22	Tu	4 16	7 15	10 16	1 53	2 28	1 41	2 13	14 59
204	23	W	4 17	7 14	10 38	2 38	3 9	2 23	2 54	14 57
205	24	Th	4 18	7 13	11 0	3 26	3 55	3 11	3 39	14 55
206	25	Fr	4 19	7 12	11 25	4 18	4 43	4 3	4 29	14 53
207	26	Sa	4 20	7 11	11 56	5 15	5 38	5 0	5 23	14 51
208	27	30	4 21	7 10	morn	6 17	6 35	6 1	6 21	14 49
209	28	M	4 22	7 9	0 34	7 20	7 34	7 5	7 20	14 48
210	29	Tu	4 23	7 8	1 23	8 22	8 32	8 7	8 19	14 45
211	30	W	4 24	7 6	2 34	9 20	9 28	9 6	9 15	14 42
212	31	Th	4 25	7 5	3 52	10 16	10 24	10 3	10 11	14 40

1—P. C., Portland, Farmington, Piscataway, Dover, Bath, Biddeford.
 8—P. C., Belfast, Skowhegan, Auburn, Eastport. 9—P. C., Bluehill.
 14—P. C., Augusta. 15—Law Term S. J. C., Portland; P. C., Rockland,
 Portland, Houlton, Paris. 28—P. C., Augusta. 29—P. C., Bangor.

8th Month.

AUGUST, 1890.

31 Days.

Moon's Phases.

Last Quarter..	D.	H. M.	First Quarter.	D.	H. M.
New Moon....	7	9 19 mo.	Full Moon....	23	8 20 mo.
	15	11 20 mo.		29	11 35 ev.

Day of Year.	Day of Month.	Day of Week.	PORTLAND.			HIGH WATER.				Length of day.
			Sun rises.	Sun sets.	Moon rises.	Portland.		Eastport.		
						A. M.	P. M.	A. M.	P. M.	
213	1	Fr	4 26	7 4	8 8	11 10	11 17	10 55	11 3	14 38
214	2	Sa	4 27	7 3	8 42	12 1	11 47	11 55	14 36
215	3	31	4 28	7 1	9 9	0 10	12 51	12 35	14 33
216	4	M	4 29	7 0	9 35	1 2	1 41	0 47	1 25	14 31
217	5	Tu	4 31	6 59	10 0	1 56	2 32	1 41	2 17	14 28
218	6	W	4 32	6 57	10 24	2 51	3 25	2 35	3 11	14 25
219	7	Th	4 33	6 56	10 51	3 51	4 22	3 36	4 7	14 23
220	8	Fr	4 34	6 55	11 21	4 56	5 21	4 39	5 6	14 21
221	9	Sa	4 35	6 53	11 56	6 4	6 23	5 49	6 9	14 18
222	10	32	4 36	6 52	morn	7 12	7 25	6 57	7 11	14 16
223	11	M	4 37	6 50	0 37	8 17	8 21	8 3	8 6	14 13
224	12	Tu	4 39	6 49	1 25	9 15	9 14	9 0	8 57	14 10
225	13	W	4 40	6 47	2 19	10 4	9 57	9 49	9 42	14 7
226	14	Th	4 41	6 46	3 18	10 45	10 35	10 31	10 22	14 5
227	15	Fr	4 42	6 44	sets	11 20	11 10	11 6	10 57	14 2
228	16	Sa	4 43	6 43	7 39	11 50	11 44	11 36	11 29	14 0
229	17	33	4 44	6 41	8 1	12 17	12 2	13 57
230	18	M	4 46	6 40	8 22	0 16	12 44	0 2	12 30	13 54
231	19	Tu	4 47	6 38	8 42	0 50	1 15	0 35	12 59	13 51
232	20	W	4 48	6 36	9 4	1 28	1 49	1 13	1 34	13 48
233	21	Th	4 49	6 35	9 28	2 8	2 29	1 53	2 13	13 46
234	22	Fr	4 50	6 34	9 56	2 54	3 15	2 39	3 0	13 43
235	23	Sa	4 51	6 31	10 28	3 46	4 6	3 30	3 51	13 40
236	24	34	4 52	6 30	11 11	4 44	5 3	4 28	4 49	13 38
237	25	M	4 54	6 28	morn	5 48	6 5	5 33	5 51	13 34
238	26	Tu	4 55	6 26	0 6	6 56	7 10	6 41	6 57	13 31
239	27	W	4 56	6 25	1 10	8 1	8 14	7 47	8 1	13 29
240	28	Th	4 57	6 23	2 25	9 2	9 13	8 47	9 1	13 26
241	29	Fr	4 58	6 21	rises	9 58	10 10	9 43	9 56	13 23
242	30	Sa	4 59	6 19	7 5	10 49	11 3	10 35	10 49	13 20
243	31	35	5 1	6 18	7 33	11 38	11 55	11 23	11 40	13 17

5—P. C., Farmington, Dover, Bath, Alfred. 11—P. C., Augusta.
 12—S. J. C., Bangor, criminal. P. C., Belfast, Skowhegan, Auburn.
 13—P. C., Ellsworth. 19—S. J. C., Bath; P. C., Paris, Rockland. 25—
 P. C., Augusta. 26—P. C., Bangor. 27—P. C., Columbia Falls. 28—
 P. C., Cherryfield.

9th Month.

SEPTEMBER, 1890.

30 Days.

Moon's Phases.

Last Quarter.	D.	H. M.	First Quarter.	D.	H. M.
New Moon....	5	10 29 ev.	Full Moon....	21	5 5 ev.
	14	2 53 mo.		28	8 0 mo.

Day of Year.	Day of Month.	Day of Week.	PORTLAND.			HIGH WATER.				Length of day.
			Sun rises.	Sun sets.	Moon rises.	Portland.		Eastport.		
						A.M.	P.M.	A.M.	P.M.	
244	1	M	5 2	6 16	7 59	12 25	12 10	13 14
245	2	Tu	5 3	6 14	8 23	0 45	1 12	0 29	12 57	13 11
246	3	W	5 4	6 12	8 51	1 36	2 0	1 20	1 45	13 8
247	4	Th	5 6	6 10	9 20	2 29	2 51	2 13	2 35	13 5
248	5	Fr	5 7	6 9	9 54	3 26	3 45	3 10	3 29	13 2
249	6	Sa	5 8	6 7	10 32	4 29	4 43	4 13	4 29	12 59
250	7	36	5 9	6 5	11 20	5 38	5 48	5 22	5 33	12 56
251	8	M	5 10	6 3	morn	6 48	6 53	6 33	6 39	12 53
252	9	Tu	5 11	6 1	0 12	7 53	7 54	7 37	7 39	12 50
253	10	W	5 12	5 59	1 9	8 48	8 47	8 33	8 33	12 47
254	11	Th	5 13	5 58	2 10	9 34	9 33	9 20	9 18	12 45
255	12	Fr	5 15	5 56	3 12	10 12	10 12	9 57	9 58	12 41
256	13	Sa	5 16	5 54	4 19	10 43	10 46	10 29	10 33	12 38
257	14	37	5 17	5 52	sets	11 11	11 19	10 57	11 4	12 35
258	15	M	5 18	5 50	6 48	11 39	11 52	11 24	11 37	12 32
259	16	Tu	5 19	5 48	7 10	12 7	11 52	12 29
260	17	W	5 20	5 46	7 31	0 25	12 39	0 11	12 24	12 26
261	18	Th	5 22	5 44	7 59	1 2	1 15	0 47	1 1	12 22
262	19	Fr	5 23	5 43	8 30	1 44	1 56	1 28	1 42	12 20
263	20	Sa	5 24	5 41	9 6	2 30	2 44	2 15	2 29	12 17
264	21	38	5 25	5 39	9 56	3 23	3 36	3 7	3 22	12 14
265	22	M	5 26	5 37	10 56	4 22	4 36	4 7	4 23	12 11
266	23	Tu	5 27	5 35	morn	5 28	5 43	5 14	5 30	12 8
267	24	W	5 29	5 33	0 4	6 38	6 53	6 23	6 39	12 4
268	25	Th	5 30	5 31	1 20	7 45	8 0	7 30	7 46	12 1
269	26	Fr	5 31	5 30	2 39	8 44	9 0	8 29	8 47	11 59
270	27	Sa	5 32	5 27	3 59	9 37	9 55	9 23	9 43	11 55
271	28	39	5 33	5 26	rises	10 26	10 48	10 11	10 33	11 53
272	29	M	5 35	5 24	6 23	11 12	11 37	10 59	11 23	11 49
273	30	Tu	5 36	5 22	6 50	11 57	11 43	11 46

1—P. C., Augusta. 2—U. S. D. C., Bath; S. C., Cumb. Co.; P. C., Portland, Farmington, Wiscasset, Dover, Bath, Alfred; S. C., Kennebec Co., Augusta. 9—P. C., Belfast, Skowhegan, Auburn. 10—P. C., Bucksport. 16—S. J. C., Auburn, Houlton civil, Skowhegan, Rockland, Alfred; P. C., Portland, Paris, Houlton, Calais, Rockland. 22—P. C., Augusta. 23—U. S. C. C., Portland; S. J. C., Farmington, Dover. 30—P. C., Bangor.

10th Month.

OCTOBER, 1890.

31 Days.

Moon's Phases.

	D.	H. M.		D.	H. M.
Last Quarter.	5	3 23 ev.	First Quarter.	21	0 37 mo.
New Moon...	13	6 5 ev.	Full Moon....	27	6 42 ev.

Day of Year.	Day of Month.	Day of Week.	PORTLAND.			HIGH WATER.				Length of day.
			Sun rises.	Sun sets.	Moon rises.	Portland.		Eastport.		
						H. M.	H. M.	H. M.	A. M.	
274	1	W	5 37	5 21	7 18	0 27	12 42	0 9	12 26	11 44
275	2	Th	5 38	5 19	7 50	1 15	1 27	0 59	1 11	11 41
276	3	Fr	5 39	5 17	8 27	2 6	2 15	1 49	1 59	11 38
277	4	Sa	5 40	5 15	9 13	3 1	3 7	2 45	2 51	11 35
278	5	40	5 42	5 13	10 4	4 1	4 3	3 45	3 49	11 31
279	6	M	5 43	5 11	11 0	5 7	5 7	4 51	4 51	11 28
280	7	Tu	5 44	5 9	morn	6 15	6 14	6 1	5 58	11 25
281	8	W	5 45	5 8	0 0	7 17	7 17	7 2	7 1	11 23
282	9	Th	5 47	5 6	1 1	8 9	8 11	7 55	7 55	11 19
283	10	Fr	5 48	5 4	2 4	8 51	8 58	8 37	8 42	11 16
284	11	Sa	5 49	5 2	3 8	9 27	9 38	9 12	9 22	11 13
285	12	41	5 50	5 1	4 11	9 58	10 14	9 43	9 59	11 11
286	13	M	5 52	4 59	sets	10 28	10 49	10 13	10 35	11 7
287	14	Tu	5 53	4 57	5 36	10 59	11 26	10 45	11 11	11 4
288	15	W	5 54	4 55	6 1	11 31	...	11 17	11 47	11 1
289	16	Th	5 56	4 54	6 30	0 2	12 8	11 53	10 58
290	17	Fr	5 57	4 52	7 6	0 41	12 47	0 27	12 33	10 55
291	18	Sa	5 58	4 50	7 52	1 25	1 31	1 10	1 17	10 52
292	19	42	5 59	4 49	8 47	2 13	2 20	1 58	2 7	10 50
293	20	M	6 1	4 47	9 52	3 8	3 16	2 53	3 3	10 46
294	21	Tu	6 2	4 45	11 5	4 10	4 19	3 55	4 5	10 43
295	22	W	6 3	4 44	morn	5 16	5 28	5 1	5 15	10 41
296	23	Th	6 5	4 42	0 21	6 24	6 40	6 9	6 26	10 37
297	24	Fr	6 6	4 41	1 38	7 28	7 47	7 13	7 32	10 35
298	25	Sa	6 7	4 39	2 56	8 25	8 47	8 9	8 31	10 32
299	26	43	6 8	4 38	4 12	9 16	9 41	9 1	9 26	10 30
300	27	M	6 10	4 36	rises	10 3	10 32	9 47	10 17	10 26
301	28	Tu	6 11	4 35	5 16	10 48	11 21	10 31	11 5	10 24
302	29	W	6 13	4 33	5 45	11 31	11 15	11 53	10 21
303	30	Th	6 14	4 32	6 22	0 8	12 14	11 58	10 18
304	31	Fr	6 15	4 30	7 3	0 57	12 58	0 41	12 41	10 15

7—S. J. C., Bangor civil, Machias; S. C., Cumberland Co. civil; P. C., Portland, Farmington, Wiscasset, Dover, Bath, Machias, Alfred. 8—P. C., Ellsworth. 13—P. C., Augusta. 14—S. J. C., Portland civil, Ellsworth, Paris; P. C., Belfast, Skowhegan, Auburn. 21—S. J. C., Augusta civil, Belfast; P. C., Portland, Paris, Rockland, Presque Isle. 27—P. C., Augusta. 28—S. J. C., Wiscasset; P. C., Bangor.

11th Month.

NOVEMBER, 1890.

30 Days.

Moon's Phases.

Last Quarter .	D.	H. M.	First Quarter.	D.	H. M.
New Moon....	4	11 13 mo.	Full Moon....	19	7 45 mo.
	12	8 38 mo.		26	8 23 mo.

Day of Year.	Day of Month.	Day of Week.	PORTLAND.			HIGH WATER.				Length of day.
			Sun rises.	Sun sets.	Moon rises.	Portland.		Eastport.		
						A.M.	P.M.	A.M.	P.M.	
305	1	Sa	H.M.	H.M.	H. M.	A.M.	P.M.	A.M.	P.M.	H. M.
306	2	44	6 16	4 29	7 52	1 45	1 43	1 29	1 27	10 13
307	3	M	6 18	4 28	8 48	2 37	2 31	2 21	2 16	10 10
308	4	Tu	6 19	4 26	9 46	3 32	3 24	3 17	3 10	10 7
309	5	W	6 20	4 25	10 48	4 31	4 22	4 13	4 9	10 5
310	6	Th	6 22	4 24	0 51	5 30	5 25	5 13	5 11	10 2
311	7	Fr	6 23	4 22	morn	6 26	6 27	6 11	6 12	9 59
312	8	Sa	6 24	4 21	0 54	7 15	7 23	7 1	7 8	9 57
313	9	M	6 26	4 20	1 57	7 57	8 12	7 41	7 57	9 54
314	10	45	6 27	4 19	3 12	8 35	8 56	8 19	8 41	9 52
315	11	Tu	6 28	4 18	4 8	9 10	9 38	8 56	9 23	9 50
316	12	W	6 29	4 17	5 14	9 46	10 19	9 31	10 5	9 48
317	13	Th	6 31	4 15	sets	10 22	10 59	10 8	10 45	9 44
318	14	Fr	6 33	4 14	5 4	11 1	11 41	10 47	11 25	9 41
319	15	Sa	6 34	4 13	5 48	11 42	11 28	9 39
320	16	46	6 35	4 12	6 40	0 25	12 25	0 10	12 13	9 37
321	17	M	6 36	4 12	7 44	1 11	1 13	0 56	1 0	9 36
322	18	Tu	6 37	4 11	8 55	2 2	2 5	1 47	1 52	9 34
323	19	W	6 39	4 10	10 10	2 58	3 4	2 43	2 50	9 31
324	20	Th	6 40	4 9	11 27	3 59	4 7	3 45	3 53	9 29
325	21	Fr	6 42	4 8	morn	5 4	5 16	4 49	5 2	9 26
326	22	Sa	6 43	4 7	0 43	6 9	6 26	5 53	6 11	9 24
327	23	47	6 44	4 7	1 55	7 9	7 32	6 54	7 17	9 23
328	24	M	6 46	4 6	3 11	8 4	8 32	7 48	8 17	9 20
329	25	Tu	6 47	4 5	4 23	8 54	9 27	8 38	9 12	9 18
330	26	W	6 48	4 4	5 34	9 41	10 19	9 25	10 3	9 16
331	27	Th	6 49	4 4	rises	10 26	11 9	10 10	10 53	9 15
332	28	Fr	6 51	4 3	4 56	11 8	11 55	10 53	11 39	9 12
333	29	Sa	6 52	4 3	5 42	11 50	11 35	9 11
334	30	48	6 53	4 2	6 35	0 41	12 32	0 25	12 17	9 09
			6 54	4 2	7 33	1 27	1 15	1 11	1 00	9 8

4—S. C., Cumb. Co. civil; P. C., Portland, Farmington, Wisconsin, Dover, Bath, Alfred, Calais; S. C., Aroostook Co., Houlton. 10—P. C., Augusta. 11—S. C., Kennebec Co., Waterville, civil; P. C., Belfast, Skowhegan, Auburn. 12—P. C., Bluehill. 18—P. C., Rockland, Portland, Paris, Houlton, 24—P. C., Augusta. 25—P. C., Bangor.

12th Month.

DECEMBER, 1890.

31 Days.

Moon's Phases.

Last Quarter...	D.	H. M.	First Quarter.	D.	H. M.
	4	8 27 mo.		18	3 36 ev.
New Moon....	11	10 11 ev.	Full Moon....	26	0 57 mo.

Day of Year.	Day of Month.	Day of Week.	PORTLAND.			HIGH WATER.				Length of day.
			Sun rises.	Sun sets.	Moon rises.	Portland.		Eastport.		
						A.M.	P.M.	A.M.	P.M.	
335	1	M	6 55	4 2	8 35	2 12	2 0	1 57	1 45	9 7
336	2	Tu	6 56	4 1	9 39	2 58	2 47	2 44	2 33	9 5
337	3	W	6 57	4 1	10 39	3 46	3 40	3 31	3 25	9 4
338	4	Th	6 58	4 1	11 42	4 34	4 34	4 21	4 20	9 3
339	5	Fr	6 59	4 0	morn	5 24	5 31	5 9	5 17	9 1
340	6	Sa	7 0	4 0	0 44	6 11	6 27	5 56	6 13	9 0
341	7	49	7 1	4 0	1 48	6 57	7 21	6 41	7 6	8 59
342	8	M	7 2	4 0	2 53	7 40	8 12	7 25	7 57	8 58
343	9	Tu	7 3	4 0	4 3	8 24	9 1	8 9	8 47	8 57
344	10	W	7 4	4 0	5 15	9 7	9 48	8 51	9 33	8 56
345	11	Th	7 5	4 0	sets	9 51	10 34	9 36	10 20	8 55
346	12	Fr	7 6	4 0	4 29	10 36	11 22	10 21	11 7	8 54
347	13	Sa	7 7	4 0	5 30	11 22	11 8	11 55	8 53
348	14	50	7 8	4 1	6 40	0 10	12 9	11 57	8 53
349	15	M	7 9	4 1	7 58	1 0	1 1	0 45	12 47	8 52
350	16	Tu	7 9	4 1	9 16	1 51	1 54	1 37	1 41	8 52
351	17	W	7 10	4 1	10 33	2 46	2 54	2 31	2 39	8 51
352	18	Th	7 10	4 2	0 47	3 45	3 56	3 29	3 41	8 51
353	19	Fr	7 11	4 2	morn	4 45	5 2	4 29	4 47	8 51
354	20	Sa	7 12	4 3	1 0	5 46	6 10	5 31	5 55	8 51
355	21	51	7 12	4 3	2 9	6 46	7 16	6 30	7 1	8 51
356	22	M	7 13	4 4	3 20	7 42	8 18	7 26	8 3	8 51
357	23	Tu	7 13	4 4	4 32	8 34	9 16	8 18	9 0	8 51
358	24	W	7 13	4 5	5 40	9 23	10 9	9 8	9 53	8 51
359	25	Th	7 14	4 5	6 46	10 9	10 58	9 53	10 43	8 52
360	26	Fr	7 14	4 6	rises	10 52	11 44	10 37	11 29	8 52
361	27	Sa	7 14	4 7	5 19	11 33	11 17	8 53
362	28	52	7 15	4 7	6 20	0 27	12 09	0 11	11 58	8 53
363	29	M	7 15	4 8	7 22	1 6	12 52	0 53	12 38	8 53
364	30	Tu	7 15	4 9	8 27	1 45	1 32	1 30	1 17	8 54
365	31	W	7 15	4 10	9 28	2 22	2 14	2 7	2 1	8 55

2—U. S. D. C., Portland; S. C., Cumb. Co. civil; P. C., Portland, Farmington, Piscataquis, Dover, Bath, Fryeburg, Alfred; S. C., Kennebec Co., Augusta; S. C., Aroostook Co., Caribou civil. 8—P. C., Augusta. 9—S. J. C., Rockland; P. C., Belfast, Skowhegan, Auburn. 10—P. C., Ellsworth. 16—S. J. C., Bath, Skowhegan; P. C., Portland, Paris, Rockland, Presque Isle. 22—P. C., Augusta. 30—P. C., Bangor.

1st Month.

JANUARY, 1891.

31 Days.

Moon's Phases.

Last Quarter..	D. 3	H. M. 5 12 mo.	First Quarter.	D. 17	H. M. 1 18 mo.
New Moon...	10	10 25 mo.	Full Moon....	24	7 25 ev.

Day of Year.	Day of Month.	Day of Week.	PORTLAND.			HIGH WATER.				Length of day.
			Sun rises.	Sun sets.	Moon rises.	Portland.		Eastport.		
						A.M.	P.M.	A.M.	P.M.	
1	1	Th	7 16	4 14	10 30	2 59	2 58	2 45	2 47	8 58
2	2	Fr	7 16	4 15	11 30	3 37	3 47	3 24	3 36	8 59
3	3	Sa	7 16	4 16	morn	4 19	4 39	4 6	4 27	9 00
4	4	1	7 16	4 17	0 32	5 5	5 35	4 51	5 22	9 01
5	5	M	7 16	4 18	1 35	5 55	6 32	5 40	6 15	9 02
6	6	Tu	7 16	4 19	2 43	6 47	7 29	6 31	7 12	9 03
7	7	W	7 16	4 21	3 53	7 40	8 25	7 23	8 8	9 05
8	8	Th	7 16	4 22	5 6	8 33	9 19	8 17	9 1	9 06
9	9	Fr	7 15	4 23	6 9	9 25	10 11	9 8	9 53	9 08
10	10	Sa	7 15	4 24	sets	10 16	11 2	10 00	10 44	9 09
11	11	2	7 14	4 25	5 48	11 7	11 52	10 52	11 35	9 11
12	12	M	7 14	4 26	7 8	11 58	11 43	9 12
13	13	Tu	7 14	4 27	8 25	0 43	12 50	0 26	12 35	9 13
14	14	W	7 13	4 28	9 42	1 34	1 43	1 17	1 28	9 15
15	15	Th	7 12	4 29	10 53	2 26	2 39	2 9	2 23	9 17
16	16	Fr	7 11	4 30	morn	3 20	3 37	2 3	3 22	9 19
17	17	Sa	7 11	4 32	0 5	4 16	4 38	3 58	4 22	9 21
18	18	3	7 11	4 33	1 13	5 13	5 43	4 57	5 27	9 22
19	19	M	7 10	4 34	2 22	6 12	6 50	5 56	6 33	9 24
20	20	Tu	7 9	4 35	3 28	7 11	7 57	6 55	7 40	9 26
21	21	W	7 9	4 36	4 30	8 9	9 0	7 52	8 44	9 28
22	22	Th	7 8	4 38	5 22	9 2	9 57	8 44	9 40	9 29
23	23	Fr	7 8	4 39	6 14	9 51	10 48	9 33	10 32	9 31
24	24	Sa	7 7	4 40	rises	10 34	11 34	10 18	11 17	9 33
25	25	4	7 7	4 42	5 21	11 15	10 59	11 55	9 35
26	26	M	7 6	4 43	6 21	0 13	11 52	11 37	9 37
27	27	Tu	7 5	4 44	7 22	0 45	12 28	0 28	12 12	9 40
28	28	W	7 4	4 46	8 21	1 12	1 5	0 56	12 47	9 43
29	29	Th	7 3	4 47	9 20	1 40	1 43	1 23	1 24	9 45
30	30	Fr	7 2	4 49	10 20	2 11	2 23	1 55	2 5	9 48
31	31	Sa	7 1	4 50	11 22	2 47	3 7	2 30	2 50	9 51

6—S. J. C., Bangor civil, Belfast, Machias, Saco; S. C., Cumb. Co.; P. C., Portland, Farmington, Wiscasset, Dover, Bath, Machias, Saco. 12—P. C., Augusta. 13—S. J. C., Portland, civil; P. C., Belfast, Auburn, Skowhegan. 14—P. C., Ellsworth. 20—S. J. C., Ellsworth, civil, Auburn; P. C., Portland, Paris, Rockland, Houlton. 26—P. C., Augusta. 27—P. C., Bangor.

2d Month.

FEBRUARY, 1891.

28 Days.

Moon's Phases.

Last Quarter..	D.	H. M.	First Quarter.	D.	H. M.
New Moon....	1	11 42 ev.	Full Moon....	15	1 30 ev.
	8	9 12 ev.		23	2 18 ev.

Day of Year.	Day of Month.	Day of Week.	PORTLAND.			HIGH WATER.				Length of day.
			Sun rises.	Sun sets.	Moon rises.	Portland.		Eastport.		
			H.M.	H.M.	H. M.	A.M.	P.M.	A.M.	P.M.	H. M.
32	1	5	7 0	4 52	morn	3 29	3 55	3 12	3 40	9 52
33	2	M	6 59	4 53	0 16	4 18	4 50	4 1	4 35	9 54
34	3	Tu	6 58	4 55	1 32	5 11	5 50	4 55	5 34	9 57
35	4	W	6 57	4 56	2 42	6 8	6 52	5 52	6 35	9 59
36	5	Th	6 56	4 56	3 46	7 7	7 55	6 52	7 37	10 02
37	6	Fr	6 54	4 59	4 48	8 7	8 53	7 51	8 37	10 05
38	7	Sa	6 53	5 0	5 53	9 4	9 49	8 48	9 32	10 07
39	8	6	6 51	5 01	sets	9 59	10 42	9 43	10 24	10 09
40	9	M	6 50	5 02	5 58	10 52	11 32	10 36	11 15	10 12
41	10	Tu	6 49	5 03	7 18	11 44	11 28	10 14
42	11	W	6 47	5 05	8 37	0 22	12 35	0 4	12 18	10 18
43	12	Th	6 45	5 07	9 47	1 10	1 27	0 52	1 9	10 22
44	13	Fr	6 44	5 08	11 1	2 0	2 20	1 42	2 2	10 24
45	14	Sa	6 42	5 10	morn	2 51	3 16	2 34	2 59	10 28
46	15	7	6 40	5 12	0 11	3 45	4 16	3 28	4 0	10 32
47	16	M	6 39	5 13	1 19	4 42	5 22	4 25	5 7	10 34
48	17	Tu	6 38	5 14	2 25	5 42	6 35	5 27	6 17	10 36
49	18	W	6 37	5 15	3 18	6 47	7 46	6 30	7 29	10 38
50	19	Th	6 35	5 16	4 10	7 49	8 51	7 33	8 33	10 41
51	20	Fr	6 34	5 17	5 2	8 47	9 47	8 30	9 29	10 43
52	21	Sa	6 32	5 19	5 49	9 37	10 34	9 20	10 16	10 47
53	22	8	6 31	5 20	6 21	10 22	11 12	10 6	10 55	10 49
54	23	M	6 29	5 21	rises	11 0	11 44	10 44	11 27	10 52
55	24	Tu	6 27	5 23	6 14	11 35	11 19	11 52	10 56
56	25	W	6 25	5 25	7 14	0 9	12 7	11 52	11 00
57	26	Th	6 23	5 27	8 13	0 32	12 40	0 15	12 24	11 04
58	27	Fr	6 22	5 28	9 15	0 57	1 14	0 42	12 58	11 06
59	28	Sa	6 21	5 29	10 16	1 28	1 51	1 12	1 35	11 08

3—U. S. D. C., Portland; S. J. C., Bangor criminal; S. C., Cumb. Co. civil; P. C., Portland, Farmington, Wiscasset, Dover, Bath, Saco; S. C., Kennebec Co., Augusta, civil. 9—P. C., Augusta. 10—S. J. C., Paris; P. C., Belfast, Auburn, Skowhegan. 11—P. C., Bucksport. 17—P. C., Portland, Rockland, Paris. 23—P. C., Augusta. 24—S. J. C., Houlton civil, Dover; P. C., Bangor, Eastport.

3d Month.

MARCH, 1891.

31 Days.

Moon's Phases.

Last Quarter..	D. 3	H. M. 2 28 ev.	First Quarter.	D. 16	H. M. 4 11 mo.
New Moon....	10	6 51 mo.	Full Moon ...	25	8 12 mo.

Day of Year.	Day of Month.	Day of Week.	PORTLAND.			HIGH WATER.				Length of Day.
			Sun rises.	Sun sets.	Moon rises.	Portland.		Eastport.		
						A.M.	P.M.	A.M.	P.M.	
60	1	9	6 19	5 30	11 21	2 5	2 33	1 49	2 16	11 11
61	2	M	6 17	5 32	morn	2 48	3 21	2 33	3 4	11 15
62	3	Tu	6 15	5 33	0 29	3 39	4 16	3 24	4 0	11 18
63	4	W	6 13	5 34	1 34	4 36	5 19	4 20	5 2	11 21
64	5	Th	6 11	5 36	2 33	5 38	6 25	5 22	6 7	11 25
65	6	Fr	6 9	5 37	3 34	6 42	7 30	6 27	7 13	11 28
66	7	Sa	6 7	5 39	4 36	7 46	8 32	7 31	8 13	11 32
67	8	10	6 5	5 40	5 20	8 47	9 26	8 30	9 8	11 35
68	9	M	6 3	5 41	5 57	9 42	10 18	9 26	10 1	11 38
69	10	Tu	6 1	5 43	sets	10 35	11 8	10 18	10 51	11 42
70	11	W	6 0	5 44	7 22	11 27	11 56	11 10	11 38	11 44
71	12	Th	5 56	5 45	8 39	12 17	12 0	11 46
72	13	Fr	5 56	5 46	9 54	0 43	1 7	0 26	12 50	11 49
73	14	Sa	5 55	5 47	11 4	1 31	1 58	1 14	1 42	11 52
74	15	11	5 53	5 48	morn	2 20	2 54	2 3	2 37	11 55
75	16	M	5 51	5 49	0 15	3 12	3 55	2 57	3 38	11 58
76	17	Tu	5 49	5 50	1 12	4 9	5 3	3 55	4 47	12 01
77	18	W	5 48	5 51	2 5	5 12	6 17	4 57	6 1	12 03
78	19	Th	5 46	5 52	2 58	6 19	7 30	6 3	7 13	12 06
79	20	Fr	5 44	5 53	3 48	7 27	8 32	7 12	8 16	12 09
80	21	Sa	5 42	5 54	4 24	8 22	9 22	8 12	9 6	12 12
81	22	2	5 40	5 55	4 54	9 19	10 4	9 2	9 47	12 15
82	23	M	5 39	5 57	5 21	10 2	10 37	9 45	10 20	12 18
83	24	Tu	5 37	5 58	5 44	10 39	11 3	10 23	10 45	12 21
84	25	W	5 35	5 59	rises	11 11	11 27	10 56	11 9	12 24
85	26	Th	5 34	6 00	7 8	11 43	11 51	11 27	11 34	12 26
86	27	Fr	5 32	6 01	8 10	12 15	11 58	12 29
87	28	Sa	5 30	6 02	9 14	0 19	12 47	0 3	12 31	12 32
88	29	13	5 28	6 04	10 20	0 53	1 25	0 37	1 8	12 36
89	30	M	5 26	6 05	11 25	1 35	2 7	1 18	1 52	12 39
90	31	Tu	5 24	6 07	morn	2 20	2 57	2 5	2 40	12 43

3—S. J. C., Farmington, Augusta civil; S. C., Cumb. Co. civil; P. C. Portland, Farmington, Wiscasset, Dover, Bath, Alfred. 9—P. C., Augusta. 10—S. J. C., Rockland; P. C., Belfast, Auburn, Skowhegan. 11—P. C., Ellsworth. 17—S. J. C., Skowhegan; P. C., Rockland. Portland, Paris, Houlton. 23—P. C., Augusta. 31—P. C., Bangor.

UNITED STATES.

CONSTITUTION.

Compiled and Amendments incorporated by J. H. Drummond, Esq.

WE, the people of the United States, in order to form a more perfect union, establish justice, insure domestic tranquillity, provide for the common defense, promote the general welfare, and secure the blessings of liberty to ourselves and our posterity, do ordain and establish this Constitution for the United States of America.

ARTICLE I.

SECTION 1. All legislative powers herein granted shall be vested in a congress of the United States, which shall consist of a senate and house of representatives.

SECT. 2. The house of representatives shall be composed of members chosen every second year by the people of the several States, and the electors in each State shall have the qualifications requisite for electors of the most numerous branch of the state legislature.

No person shall be a representative who shall not have attained to the age of twenty-five years, and been seven years a citizen of the United States, and who shall not, when elected, be an inhabitant of that State in which he shall be chosen. *See also Art. XIV, Sec. 3d, of Amendments, as to Qualification of Representatives.*

Representatives and direct taxes shall be apportioned among the several States which may be included within this Union, according to their respective numbers, which shall be determined by adding to the whole number of free persons, including those bound to service for a term of years, and excluding Indians not taxed, *three-fifths of all other persons.* The actual enumeration shall be made within three years after the first meeting of the congress of the United States, and within every subsequent term of ten years, in such manner as they shall by law direct. The number of representatives shall not exceed one for every thirty thousand, but each State shall have at least one representative; and until such enumeration shall be made, the State of New Hampshire shall be entitled to choose three, Massachusetts eight, Rhode Island and Providence Plantations one, Connecticut five, New York six, New Jersey four, Pennsylvania eight, Delaware one, Maryland six, Virginia ten, North Carolina five, South Carolina five, and Georgia three. *See Art. XIV, Sec. 2d, of Amendments, in amendment of Apportionment.*

When vacancies happen in the representation from any State, the executive authority thereof shall issue writs of election to fill such vacancies.

The house of representatives shall choose their speaker and other officers; and shall have the sole power of impeachment.

SECT. 3. The senate of the United States shall be composed of two senators from each State, chosen by the legislature thereof, for six years; and each senator shall have one vote.

Immediately after they shall be assembled in consequence of the first election, they shall be divided as equally as may be into three classes. The seats of the senators of the first class shall be vacated at the expiration of the second year; of the second class, at the expiration of the fourth year; and of the third class, at the expiration of the sixth year; so that one-third may be chosen every second year; and if vacancies happen, by resignation or otherwise, during the recess of the legislature of any State, the executive thereof may make temporary appointments until the next meeting of the legislature, which shall then fill such vacancies.

No person shall be a senator who shall not have attained to the age of thirty years, and been nine years a citizen of the United States, and who shall not, when elected, be an inhabitant of that State for which he shall be chosen. *See also Art. XIV, Sec. 3d of Amendments, as to Qualification of Senators.*

The vice-president of the United States shall be president of the senate, but shall have no vote, unless they be equally divided.

The senate shall choose their other officers, and also a president pro tempore in the absence of the vice-president, or when he shall exercise the office of president of the United States.

The senate shall have the sole power to try all impeachments. When sitting for that purpose, they shall be on oath or affirmation. When the president of the United States is tried, the chief justice shall preside; and no person shall be convicted without the concurrence of two-thirds of the members present.

Judgment in cases of impeachment shall not extend further than to removal from office, and disqualification to hold and enjoy any office of honor, trust, or profit under the United States; but the party convicted shall nevertheless be liable and subject to indictment, trial, judgment, and punishment, according to law.

SECR. 4. The times, places, and manner of holding elections for senators and representatives, shall be prescribed in each State by the legislature thereof; but the congress may at any time by law make or alter such regulations, except as to the places of choosing senators.

The congress shall assemble at least once in every year, and such meeting shall be on the first Monday in December, unless they shall by law appoint a different day.

SECR. 5. Each house shall be the judge of the elections, returns, and qualifications of its own members, and a majority of each shall constitute a quorum to do business, but a smaller number may adjourn from day to day, and may be authorized to compel the attendance of absent members, in such manner, and under such penalties as each house may provide.

Each house may determine the rules of its proceeding, punish its members for disorderly behavior, and, with the concurrence of two-thirds, expel a member.

Each house shall keep a journal of its proceedings, and from time to time publish the same, excepting such parts as may, in their judgment, require secrecy; and the yeas and nays of the members of either house on any question shall, at the desire of one-fifth of those present, be entered on the journal.

Neither house, during the session of congress, shall, without the consent of the other, adjourn for more than three days, nor to any other place than that in which the two houses shall be sitting.

SECR. 6. The senators and representatives shall receive a compensation for their services, to be ascertained by law, and paid out of the treasury of the United States. They shall, in all cases, except treason, felony, and breach of the peace, be privileged from arrest during their attendance at the session of their respective houses, and in going to and returning from the same; and for any speech or debate in either house, they shall not be questioned in any other place.

No senator or representative shall, during the time for which he was elected, be appointed to any civil office under the authority of the United States which shall have been created, or the emoluments whereof shall have been increased during such time; and no person holding any office under the United States shall be a member of either house during his continuance in office.

SECR. 7. All bills for raising revenue shall originate in the house of representatives; but the senate may propose or concur with amendments as on other bills.

Every bill which shall have passed the house of representatives and the senate, shall, before it become a law, be presented to the president of the United States; if he approve he shall sign it, but if not he shall return it with his objections to that house in which it shall have originated, who shall enter the objections at large on their journal, and proceed to reconsider it. If after such reconsideration two-thirds of that house shall agree to pass the bill, it shall be sent, together with the objections, to the other house, by which it shall likewise be reconsidered; and if approved by two-thirds of that house, it shall become a law. But, in all such cases, the votes of both houses shall be determined by yeas and nays; and the names of the persons voting for and against the bill shall be entered on the journal of each house respectively. If any bill shall not be returned by the president within ten days (Sundays excepted) after it shall have been presented to him, the same shall be a law, in like manner as if he had signed it, unless the congress, by their adjournment, prevent its return, in which case it shall not be a law.

Every order, resolution, or vote to which the concurrence of the senate and house of representatives may be necessary (except on a question of adjournment), shall be presented to the president of the United States, and, before the same shall take effect, shall be approved by him, or, being disapproved by him, shall be re-passed by two-thirds of the senate and house of representatives, according to the rules and limitations prescribed in the case of a bill.

SECT. 8. The congress shall have power,—To lay and collect taxes, duties, imposts, and excises, to pay the debts, and provide for the common defense and general welfare of the United States; but all duties, imposts, and excises shall be uniform throughout the United States;—To borrow money on the credit of the United States;—To regulate commerce with foreign nations, and among the several States, and with the Indian tribes;—To establish a uniform rule of naturalization, and uniform laws on the subject of bankruptcies, throughout the United States;—To coin money, regulate the value thereof and of foreign coin, and fix the standard of weights and measures;—To provide for the punishment of counterfeiting the securities and current coin of the United States;—To establish post-offices and post-roads;—To promote the progress of science and useful arts, by securing for limited times to authors and inventors the exclusive right to their respective writings and discoveries;—To constitute tribunals inferior to the supreme court;—To define and punish piracies and felonies committed on the high seas, and offenses against the law of nations;—To declare war, grant letters of marque and reprisal, and make rules concerning captures on land and water;—To raise and support armies; but no appropriation of money for that use shall be for a longer term than two years;—To provide and maintain a navy;—To make rules for the government and regulation of the land and naval forces;—To provide for calling forth the militia to execute the laws of the Union, suppress insurrections and repel invasions;—To provide for organizing, arming, and disciplining the militia, and for governing such part of them as may be employed in the service of the United States, reserving to the States respectively the appointment of the officers, and the authority of training the militia according to the discipline prescribed by congress;—To exercise exclusive legislation in all cases whatsoever over such district (not exceeding ten miles square) as may, by cession of particular States, and the acceptance of congress, become the seat of the government of the United States; and to exercise like authority over all places purchased by the consent of the legislature of the State in which the same shall be, for the erection of forts, magazines, arsenals, dock-yards, and other needful buildings;—And to make all laws which shall be necessary and proper for carrying into execution the foregoing powers, and all other powers vested by this Constitution in the government of the United States, or in any department or officer thereof.

SECT. 9. The migration or importation of such persons as any of the States now existing shall think proper to admit shall not be prohibited by the congress prior to the year one thousand eight hundred and eight; but a tax or duty may be imposed on such importation, not exceeding ten dollars for each person.

The privilege of the writ of habeas corpus shall not be suspended, unless when in cases of rebellion or invasion the public safety may require it.

No bill of attainder, or ex post facto law, shall be passed.

No capitation or other direct tax shall be laid, unless in proportion to the census or enumeration hereinbefore directed to be taken.

No tax or duty shall be laid on articles exported from any State.

No preference shall be given by any regulation of commerce or revenue to the ports of one State over those of another; nor shall vessels bound to, or from, one State, be obliged to enter, clear, or pay duties in another.

No money shall be drawn from the treasury, but in consequence of appropriations made by law; and a regular statement and account of the receipts and expenditures of all public money shall be published from time to time.

No title of nobility shall be granted by the United States; and no person holding any office of profit or trust under them shall, without the consent of congress, accept of any present, emolument, office, or title, of any kind whatever, from any king, prince, or foreign State.

SECT. 10. No State shall enter into any treaty, alliance, or confederation; grant letters of marque and reprisal; coin money; emit bills of credit; make anything but gold and silver coin a tender in payment of debts; pass any bill of attainder, ex post facto law, or law impairing the obligation of contracts; or grant any title of nobility.

No State shall, without the consent of the congress, lay any imposts or duties on imports or exports, except what may be absolutely necessary for executing its inspection laws; and the net produce of all duties and imposts, laid by any State on imports or exports, shall be for the use of the treasury of the United States, and all such laws shall be subject to the revision and control of the congress.

No State shall, without the consent of congress, lay any duty of tonnage, keep troops or ships-of-war in time of peace, enter into any agreement or compact with another State or with a foreign power, or engage in war, unless actually invaded, or in such imminent danger that will not admit of delay.

ARTICLE II.

SECTION 1. The executive power should be vested in a president of the United States of America. He shall hold his office during the term of four years, and, together with the vice-president, chosen for the same term, be elected as follows:

Each State shall appoint, in such manner as the legislature thereof may direct, a number of electors, equal to the whole number of senators and representatives to which the State may be entitled in the congress; but no senator or representative, or person holding an office of trust or profit under the United States, shall be appointed an elector. *See also Art. XIV, Sec. 3d, of Amendments, as to qualification of Electors.*

The next paragraph in the original Const. has been repealed, and the following (Art. XII, of Amend's), substituted: The electors shall meet in their respective States, and vote by ballot for president and vice-president, one of whom, at least, shall not be an inhabitant of the same State with themselves: they shall name in their ballots the person voted for as president, and in distinct ballots the person voted for as vice-president; and they shall make distinct lists of all persons voted for as president, and of all persons voted for as vice-president, and of the number of votes for each; which list they shall sign and certify and transmit sealed to the seat of the govern-

ment of the United States, directed to the president of the senate. The president of the senate shall, in the presence of the senate and house of representatives, open all the certificates, and the votes shall then be counted; the person having the greatest number of votes for president shall be the president, if such number be a majority of the whole number of electors appointed; and if no person have such majority, then from the persons having the highest numbers, not exceeding three, on the list of those voted for as president, the house of representatives shall choose immediately, by ballot, the president. But, in choosing the president, the vote shall be taken by States, the representation from each State having one vote; a quorum for this purpose shall consist of a member or members from two-thirds of the States, and a majority of all the States shall be necessary to a choice. And if the house of representatives shall not choose a president, whenever the right of choice shall devolve upon them, before the fourth day of March next following, then the vice-president shall act as president, as in the case of the death, or other constitutional disability of the president. The person having the greatest number of votes as vice-president shall be the vice-president, if such number be a majority of the whole number of electors appointed; and if no person have a majority, then, from the two highest numbers on the list, the senate shall choose the vice-president; a quorum for the purpose shall consist of two-thirds of the whole number of senators; and a majority of the whole number shall be necessary to a choice. But no person constitutionally ineligible to the office of president shall be eligible to that of vice-president of the United States.

The congress may determine the time of choosing the electors, and the day on which they shall give their votes; which day shall be the same throughout the United States.

No person, except a natural-born citizen, or a citizen of the United States at the time of the adoption of this constitution, shall be eligible to the office of president; neither shall any person be eligible to that office who shall not have attained to the age of thirty-five years, and been fourteen years a resident within the United States.

In case of the removal of the president from office, or of his death, resignation, or inability to discharge the powers and duties of the said office, the same shall devolve on the vice-president; and the congress may by law provide for the case of removal, death, resignation, or inability, both of the president and vice-president, declaring what officer shall then act as president, and such officer shall act accordingly until the disability be removed, or a president be elected.

The president shall, at stated times, receive for his services a compensation, which shall neither be increased nor diminished during the period for which he shall have been elected; and he shall not receive within that period any other emolument from the United States, or any of them.

Before he enter on the execution of his office, he shall take the following oath or affirmation:

'I do solemnly swear (or affirm) that I will faithfully execute the office of president of the United States; and will, to the best of my ability, preserve, protect, and defend the Constitution of the United States.'

SECT. 2. The president shall be commander-in-chief of the army and navy of the United States, and of the militia of the several States, when called into the actual service of the United States; he may require the opinion in writing, of the principal officer in each of the executive departments, upon any subject relating to the duties of their respective offices; and he shall have power to grant reprieves and pardons for offenses against the United States, except in cases of impeachment.

He shall have power, by and with the consent and advice of the senate, to make treaties, provided two-thirds of the senators present concur; and he shall nominate, and by and with the advice and consent of the senate shall appoint, ambassadors, other public ministers and consuls, judges of the su-

preme court, and all other officers of the United States whose appointments are not herein otherwise provided for, and which shall be established by law; but the congress may by law vest the appointment of such inferior officers as they think proper in the president alone, in the courts of law, or in the heads of departments.

The president shall have power to fill up all vacancies that may happen during the recess of the senate by granting commissions, which shall expire at the end of their next session.

SECT. 3. He shall, from time to time, give to the congress information of the state of the Union, and recommend to their consideration such measures as he shall judge necessary and expedient; he may, on extraordinary occasions, convene both houses, or either of them, and, in case of disagreement between them with respect to the time of adjournment, he may adjourn them to such time as he shall think proper; he shall receive ambassadors and other public ministers; he shall take care that the laws be faithfully executed, and shall commission all the officers of the United States.

SECT. 4. The president, vice-president, and all civil officers of the United States, shall be removed from office on impeachment for, and conviction of, treason, bribery, or other high crimes and misdemeanors.

ARTICLE III.

SECTION 1. The judicial power of the United States shall be vested in one supreme court, and such inferior courts as the congress may, from time to time, ordain and establish. The judges, both of the supreme and inferior courts, shall hold their offices during good behavior; and shall, at stated times, receive for their services a compensation, which shall not be diminished during their continuance in office.

SECT. 2. The judicial power shall extend to all cases in law and equity arising under this Constitution, the laws of the United States, and treaties made or which shall be made under their authority; to all cases affecting ambassadors, other public ministers, and consuls; to all cases of admiralty and maritime jurisdiction; to controversies to which the United States shall be a party; to controversies between two or more States, *between a State and citizens of another State*, between citizens of different states, between citizens of the same State claiming lands under grants of different States, and between a State, or the citizens thereof, and foreign states, citizens, or subjects. (*See Art. XI, of Amendments.*)

In all cases affecting ambassadors, other public ministers, and consuls, and those in which a State shall be a party, the supreme court shall have original jurisdiction. In all the other cases before mentioned, the supreme court shall have appellate jurisdiction, both as to law and fact, with such exceptions and under such regulations as the congress shall make.

The trial of all crimes, except in cases of impeachment, shall be by jury; and such trials shall be held in the State where the said crimes shall have been committed; but, when not committed within any State, the trial shall be at such place or places as the congress may by law have directed.

SECT. 3. Treason against the United States shall consist only in levying war against them, or in adhering to their enemies, giving them aid and comfort. No person shall be convicted of treason, unless on the testimony of two witnesses to the same overt act, or on confession in open court.

The congress shall have power to declare the punishment of treason; but no attainder of treason shall work corruption of blood, or forfeiture, except during the life of the person attainted.

ARTICLE IV.

SECTION 1. Full faith and credit shall be given in each State to the public acts, records, and judicial proceedings, of every other State. And the congress may, by general laws, prescribe the manner in which such acts records, and proceedings shall be proved, and the effect thereof.

SECT. 2. The citizens of each State shall be entitled to all privileges and immunities of citizens in the several States.

A person charged in any State with treason, felony, or other crime, who shall flee from justice and be found in another State, shall, on demand of the executive authority of the State from which he fled, be delivered up, to be removed to the State having jurisdiction of the crime.

No person held to service or labor in one State under the laws thereof, escaping into another, shall, in consequence of any law or regulation therein, be discharged from such service or labor, but shall be delivered up on claim of the party to whom such service or labor may be due.

SECT. 3. New States may be admitted by the congress into this Union; but no new State shall be formed or erected within the jurisdiction of any other State, nor any State be formed by the junction of two or more States, or parts of States, without the consent of the legislatures of the States concerned, as well as of the congress.

The congress shall have power to dispose of and make all needful rules and regulations respecting the territory, or other property, belonging to the United States; and nothing in this Constitution shall be so construed as to prejudice any claims of the United States or of any particular State.

SECT. 4. The United States shall guarantee to every State in this Union a republican form of government, and shall protect each of them against invasion, and, on application of the legislature or of the executive (when the legislature cannot be convened), against domestic violence.

ARTICLE V.

The congress, whenever two-thirds of both houses shall deem it necessary, shall propose amendments to this Constitution, or, on the application of the legislatures of two-thirds of the several States, shall call a convention for proposing amendments, which, in either case, shall be valid to all intents and purposes as part of this constitution, when ratified by the legislatures of three-fourths of the several States, or by convention in three-fourths thereof, as the one or the other mode of ratification may be proposed by the congress: provided that no amendment which may be made prior to the year one thousand eight hundred and eight shall in any manner affect the first and fourth clauses in the ninth section of the first article; and that no State, without its consent, shall be deprived of its equal suffrage in the senate.

ARTICLE VI.

All debts contracted, and engagements entered into, before the adoption of this Constitution, shall be as valid against the United States, under this Constitution, as under the Confederation.

This Constitution, and the laws of the United States which shall be made in pursuance thereof, and all treaties made, or which shall be made, under the authority of the United States, shall be the supreme law of the land; and the judges in every State shall be bound thereby, anything in the Constitution or laws of any State to the contrary notwithstanding.

The senators and representatives before mentioned, and the members of the several State legislatures, and all executive and judicial officers both of the United States and of the several States, shall be bound by oath or affirmation to support this Constitution; but no religious test shall ever be required as a qualification to any office of public trust under the United States.

ARTICLE VII.

The ratification of the conventions of nine States shall be sufficient for the establishment of this Constitution between the States so ratifying the same.

AMENDMENTS

TO THE CONSTITUTION OF THE UNITED STATES.

ARTICLE 1. Congress shall make no law respecting an establishment of religion, or prohibiting the free exercise thereof, or abridging the freedom of speech or of the press; or the right of the people peaceably to assemble, and to petition the government for a redress of grievances.

ART. 2. A well-regulated militia being necessary to the security of a free State, the right of the people to keep and bear arms shall not be infringed.

ART. 3. No soldier shall, in time of peace, be quartered in any house without the consent of the owner; nor in time of war, but in a manner to be prescribed by law.

ART. 4. The right of the people to be secure in their persons, houses, papers, and effects, against unreasonable searches and seizures, shall not be violated; and no warrant shall issue but upon probable cause, supported by oath or affirmation, and particularly describing the place to be searched, and the persons or things to be seized.

ART. 5. No person shall be held to answer for a capital or otherwise infamous crime, unless on a presentment or indictment of a grand jury, except in cases arising in the land or naval forces, or in the militia, when in actual service, in time of war or public danger; nor shall any person be subject for the same offense, to be twice put in jeopardy of life or limb; nor shall be compelled, in any criminal case, to be a witness against himself, nor be deprived of life, liberty, or property, without due process of law; nor shall private property be taken for public use without just compensation.

ART. 6. In all criminal prosecutions, the accused shall enjoy the right to a speedy and public trial, by an impartial jury of the State and district wherein the crime shall have been committed, which district shall have been previously ascertained by law; and to be informed of the nature and cause of the accusation; to be confronted with the witnesses against him; to have compulsory process for obtaining witnesses in his favor; and to have the assistance of counsel for his defense.

ART. 7. In suits at common law, where the value in controversy shall exceed twenty dollars, the right of trial by jury shall be preserved; and no fact, tried by jury shall be otherwise re-examined in any court of the United States than according to the rules of the common law.

ART. 8. Excessive bail shall not be required, nor excessive fines imposed, nor cruel and unusual punishments inflicted.

ART. 9. The enumeration in the Constitution of certain rights shall not be construed to deny or disparage others retained by the people.

ART. 10. The powers not delegated to the United States by the Constitution, nor prohibited by it to the States, are reserved to the State respectively, or to the people.

ART. 11. The judicial power of the United States shall not be construed to extend to any suit in law or equity commenced or prosecuted against one of the United States by citizens of another State, or by citizens or subjects of any foreign State.

ART. 12. (*Relating to balloting of presidential electors, amendatory of Art. II, Sec. 1, of Constitution, which see.*)

ART. 13. Sect. 1. Neither slavery, nor involuntary servitude, except as a punishment for crime, whereof the party shall have been duly convicted, shall exist within the United States, or any place subject to their jurisdiction.

Sect. 2. Congress shall have power to enforce this article by appropriate legislation.

ART. 14. Sect. 1. All persons born or naturalized in the United States, and subject to the jurisdiction thereof, are citizens of the United States, and

of the State wherein they reside. No State shall make or enforce any law which shall abridge the privileges or immunities of citizens of the United States; nor shall any State deprive any person of life, liberty, or property, without due process of law, nor deny to any person within its jurisdiction the equal protection of the laws.

Sect. 2. (Amendatory to a portion of Section 2, of Article I, of Constitution.) Representatives shall be apportioned among the several States according to their respective numbers, counting the whole number of persons in each State, excluding Indians not taxed. But when the right to vote at any election for the choice of electors for president and vice-president of the United States, representatives in congress, the executive and judicial officers of a State, or the members of the legislature thereof, is denied to any of the male inhabitants of such State, being twenty-one years of age and citizens of the United States, or in any way abridged except for participation in rebellion or other crime, the basis of representation therein shall be reduced in the proportion which the number of such male citizens shall bear to the whole number of male citizens twenty-one years of age in such State.

Sect. 3. (Amendatory to Sections 2 and 3 of Article I, and Section 1 of Article II.) No person shall be a senator or representative in congress, or an elector of president or vice-president, or hold any office, civil or military, under the United States, or under any State, who, having previously taken an oath as a member of congress, or as an officer of the United States, or as a member of any State Legislature, or as an executive or judicial officer of any State, to support the Constitution of the United States, shall have engaged in insurrection or rebellion against the same, or given aid or comfort to the enemies thereof. But congress may, by a vote of two-thirds of each house, remove such disability.

Sect. 4. The validity of the public debt of the United States authorized by law, including debts incurred for payment of pensions and bounties for services in suppressing insurrection and rebellion, shall not be questioned. But neither the United States nor any State shall assume or pay any debt or obligation incurred in aid of insurrection or rebellion against the United States, or any claim for the loss or emancipation of any slave; but all such debts, obligations, and claims shall be held illegal and void.

Sect. 5. The congress shall have power to enforce, by appropriate legislation, the provisions of this article.

ART. 15. *Sect. 1.* The right of citizens of the United States to vote shall not be denied or abridged by the United States, or by any State, on account of race, color, or previous condition of servitude.

Sect. 2. The congress shall have power to enforce this article by appropriate legislation.

Historical Facts connected with the formation of the original Union, and the admission of new States.

On Monday, September 5, 1774, a number of men were assembled at Carpenter's Hall, Philadelphia, who had been chosen by the several Colonies, in what now constitutes the United States, to hold a Congress for the purpose of discussing certain grievances imputed to the mother country. This Congress resolved that each colony should have one vote only. On Tuesday, July 2, 1776, the Congress resolved, "That these United Colonies are, and of right ought to be, Free and Independent States," etc.; and on Thursday, July 4, the whole Declaration of Independence having been agreed upon, was publicly read to the people. On September 9 it was resolved that the words "United Colonies" should no longer be used, and that "United States" should thenceforward be the style and title of the Union. On Saturday, November 15, 1777, "Articles of Confederation and Perpetual Union of the United States of America," were agreed to by the State Delegates, subject to the ratification of the several State Legislatures. Eight of the States ratified these articles July 9, 1778; one July 21; one July 24; one November 26; one February 22, 1779; and the last one March 1, 1781.

PRESIDENTS OF THE CONTINENTAL CONGRESS.

Peyton Randolph, *Virginia*, September 5, 1774; b 1723, d 1775.
 Henry Middleton, *South Carolina*, October 22, 1774.
 Peyton Randolph, *Virginia*, May 10, 1775; b 1723, d 1775.
 John Hancock, *Massachusetts*, May 24, 1775; b 1737, d 1775.
 Henry Laurens, *South Carolina*, November 1, 1777; b 1723, d 1792.
 John Jay, *New-York*, December 10, 1778; b 1745, d 1829.
 Samuel Huntington, *Connecticut*, September 28, 1779; b 1732, d 1796.
 Thomas McKean, *Delaware*, July 10, 1781; b 1734, d 1817.
 John Hanson, *Maryland*, November 5, 1781; b d 1783.
 Elias Boudinot, *New Jersey*, November 4, 1782; b 1740, d 1824.
 Thomas Mifflin, *Pennsylvania*, November 3, 1783; b 1744, d 1800.
 Richard Henry Lee, *Virginia*, November 30, 1786; b 1732, d 1794.
 Nathaniel Gorham, *Massachusetts*, June 6, 1786; b 1738, d 1796.
 Arthur St. Clair, *Pennsylvania*, February 2, 1787; b 1734, d 1818.
 Cyrus Griffin, *Virginia*, January 22, 1788; b 1748, d 1810.

The seat of government was established, first at Philadelphia, Penn., commencing Sept. 5, 1774; and May 10, 1775; at Baltimore, Md., Dec. 20, 1776; at Philadelphia, Penn., March 4, 1777; at Lancaster, Penn., Sept. 27, 1777; at York, Penn., Sept. 30, 1777; at Philadelphia, Penn., July 2, 1778; at Princeton, N. J., June 30, 1783; at Annapolis, Md., Nov. 26, 1783; at Trenton, N. J., Nov. 1, 1784; and at New-York City, Jan. 11, 1785.

On the 4th of March, 1789, the present Constitution, which had been adopted by a convention and ratified by the requisite number of States, went into operation. The several State Legislatures ratified this instrument at the following dates:

Delaware, Dec. 7, 1787; Pennsylvania, Dec. 12, 1787; New-Jersey, Dec. 13, 1787; Georgia, Jan. 2, 1788; Connecticut, Jan. 9, 1788; Massachusetts, Feb. 6, 1788; Maryland, April 28, 1788; South Carolina, May 23, 1788; New Hampshire, June 21, 1788; Virginia, June 26, 1788; New-York, July 26, 1788; North Carolina, Nov. 21, 1789; Rhode Island, May 29, 1790.

The privilege of becoming members of the Union by ratifying the Constitution was confined to those States that were parties to the confederation by which the Constitution had been framed. The Constitution was adopted by the Convention, September 17, 1787. It required that nine States should ratify it before its provisions could go into effect. Congress, on the 13th of September, 1788, determined that as a sufficient number of States had ratified it—eleven having done so—it should become operative on the first Wednesday (the 4th) of March, 1789. North-Carolina and Rhode-Island had not yet sanctioned it; but as soon as they acceded to its provisions, they were admitted to its privileges.

Twenty-nine States have been admitted since the confederation of the original thirteen colonies, their admission taking effect as follows:

- | | |
|------------------------------------|-------------------------------------|
| 1. Vermont, March 4, 1791. | 16. Iowa, December 28, 1846. |
| 2. Kentucky, June 1, 1792. | 17. Wisconsin, May 29, 1848. |
| 3. Tennessee, June 1, 1796. | 18. California, September, 9, 1850. |
| 4. Ohio, November 29, 1802. | 19. Minnesota, May 11, 1858. |
| 5. Louisiana, April 30, 1812. | 20. Oregon, Feb. 14, 1859. |
| 6. Indiana, December 11, 1816. | 21. Kansas, Jan. 29, 1861. |
| 7. Mississippi, December 10, 1817. | 22. West Virginia, June 19, 1863. |
| 8. Illinois, December 3, 1818. | 23. Nevada, October 31, 1864. |
| 9. Alabama, December 14, 1819. | 24. Nebraska, March 1, 1867. |
| 10. Maine, March 15, 1820. | 25. Colorado, August 1, 1876. |
| 11. Missouri, August 10, 1821. | 26. North Dakota, November 2, 1889. |
| 12. Arkansas, June 15, 1836. | 27. South Dakota, November 2, 1889. |
| 13. Michigan, January 26, 1837. | 28. Montana, November 8, 1889. |
| 14. Florida, March 3, 1845. | 29. Washington, November 11, 1889. |
| 15. Texas, December 29, 1845. | |

PRESIDENTS OF THE UNITED STATES.

	WHERE BORN.	DATE OF BIRTH.		TERM OF OFFICE.	AGE WHEN TERM EXPIRED.	DIED.
George Washington, <i>Fed.</i> ,	Virginia,	February 22,	1732,	1789 to 1797,	66,	December 14, 1799.
John Adams, <i>Fed.</i> ,	Massachusetts,	October 19,	1735,	1797 to 1801,	66,	July 4, 1826.
Thomas Jefferson, <i>Repub.</i> ,	Virginia,	April 2,	1743,	1801 to 1809,	66,	July 4, 1826.
James Madison, <i>Repub.</i> ,	Virginia,	March 16,	1751,	1809 to 1817,	66,	June 28, 1836.
James Monroe, <i>Repub.</i> ,	Virginia,	April 28,	1758,	1817 to 1825,	66,	July 4, 1831.
John Q. Adams, <i>Repub.</i> ,	Massachusetts,	July 11,	1767,	1825 to 1829,	62,	February 23, 1848.
Andrew Jackson, <i>Dem.</i> ,	South Carolina,	March 15,	1767,	1829 to 1837,	70,	June 8, 1845.
Martin Van Buren, <i>Dem.</i> ,	New York,	December 5,	1782,	1837 to 1841,	59,	July 24, 1862.
William H. Harrison, <i>Whig</i> ,	Virginia,	February 9,	1773,	1841,	69,	April 4, 1841.
John Tyler, <i>Dem.</i> ,	Virginia,	March 29,	1790,	1841 to 1845,	55,	January 17, 1862.
James K. Polk, <i>Dem.</i> ,	North Carolina,	November 2,	1795,	1845 to 1849,	54,	June 15, 1849.
Zachary Taylor, <i>Whig</i> ,	Virginia,	November 24,	1784,	1849 to 1850,	65,	July 9, 1850.
Millard Fillmore, <i>Whig</i> ,	New York,	January 7,	1800,	1850 to 1853,	53,	March 10, 1874.
Franklin Pierce, <i>Dem.</i> ,	New Hampshire,	November 23,	1804,	1853 to 1857,	53,	October 8, 1869.
James Buchanan, <i>Dem.</i> ,	Pennsylvania,	April 13,	1791,	1857 to 1861,	69,	June 1, 1868.
Abraham Lincoln, <i>Repub.</i> ,	Kentucky,	February 12,	1809,	1861 to 1865,	56,	April 15, 1865.
Andrew Johnson, <i>Dem.</i> ,	North Carolina,	December 29,	1808,	1865 to 1869,	60,	July 31, 1875.
Ulysses S. Grant, <i>Repub.</i> ,	Ohio,	April 27,	1822,	1869 to 1877,	54,	July 23, 1885.
Rutherford B. Hayes, <i>Repub.</i> ,	Ohio,	October 4,	1822,	1877 to 1881,	58,	
James A. Garfield, <i>Repub.</i> ,	Ohio,	November 19,	1831,	1881,	49,	September 19, 1881.
Chester A. Arthur, <i>Repub.</i> ,	Vermont,	October 5,	1830,	1881 to 1885,	54,	November 18, 1886.
Grover Cleveland, <i>Dem.</i> ,	New Jersey,	March 18,	1837,	1885 to 1889,	52,	
Benjamin Harrison, <i>Rep.</i> ,	Ohio,	August 20,	1833.			

PRESIDENTS OF THE UNITED STATES.

VICE-PRESIDENTS.

TERMS OF OFFICE.

John Adams, Mass., April 30, 1789, to March 4, 1797.
 Thomas Jefferson, Va., March 4, 1797, to March 4, 1801.
 Aaron Burr, N. Y., March 4, 1801, to March 4, 1805.
 George Clinton, N. Y., March 4, 1805 (died April 20, 1812).
 Elbridge Gerry, Mass., March 4, 1813 (died November 23, 1814).
 Daniel D. Tompkins, N. Y., March 4, 1817, to March 4, 1825.
 John C. Calhoun, S. C., March 4, 1825, to March 4, 1833.
 Martin Van Buren, N. Y., March 4, 1833, to March 4, 1837.
 Richard M. Johnson, Ky., March 4, 1837, to March 4, 1841.
 John Tyler, Va., March 4, 1841 (President after death of W. H. Harrison, April 4, 1841).
 George M. Dallas, Penn., March 4, 1845, to March 4, 1849.
 Millard Fillmore, N. Y., March 4, 1849 (President after death of Z. Taylor, July 9, 1850).
 William R. King, Ala., March 4, 1853 (died April 18 1853).
 J. C. Breckinridge, Ky., March 4, 1857, to March 4, 1861.
 Hannibal Hamlin, Me., March 4, 1861, to March 4, 1865.
 Andrew Johnson, Tenn., March 4, 1865 (President after death of A. Lincoln, April 15, 1865).
 Schuyler Colfax, Ind., March 4, 1869, to March 4, 1873.
 Henry Wilson, Mass., March 4, 1873 (died November 22, 1875).
 Wm. A. Wheeler, N. Y., March 4, 1877, to March 4, 1881.
 C. A. Arthur, N. Y., Mar. 4, 1881 (President after death of James A. Garfield, Sept. 19, 1881).
 Thomas A. Hendricks, Indiana, March 4, 1885 (died November 25, 1885).
 Levi P. Morton, New York, March 4, 1889.

CABINET OFFICERS.

SECRETARIES OF STATE.

The "State Department" was created by Act of Congress, 1789.

Thomas Jefferson, *Virginia*, 26 Sept., 1789; born 1743, died 1826.
 Edmund Randolph, *Virginia*, 2 January, 1794; b 1753, d 1813.
 Timothy Pickering, *Massachusetts*, 10 December, 1795; b 1745, d 1829.
 John Marshall, *Virginia*, 13 May, 1800; b 1755, d 1835.
 James Madison, *Virginia*, 5 March, 1801; b 1751, d 1836.
 Robert Smith, *Maryland*, 6 March, 1809; b 1757, d 1842.
 James Monroe, *Virginia*, 25 November, 1811; b 1758, d 1831.
 John Quincy Adams, *Massachusetts*, 3 March, 1817; b 1767, d 1848.
 Henry Clay, *Kentucky*, 8 March, 1825; b 1777, d 1852.
 Martin Van Buren, *New York*, 6 March, 1829; b 1782, d 1862.
 Edward Livingston, *Louisiana*, April or May, 1831; b 1764, d 1836.
 Louis McLane, *Delaware*, 7 March, 1833; b 1786, d 1857.
 John Forsyth, *Georgia*, 27 June, 1834; b 1780, d 1841.
 Daniel Webster, *Massachusetts*, 5 March, 1841; b 1782, d 1852.
 Hugh S. Legare (acting), *South Carolina*, 9 May, 1843; b 1797, d 1843.
 Abel P. Upshur, *Virginia*, 24 June, 1843; b 1790, d 1844.
 John Nelson (acting), *Maryland*, 29 February, 1844; b 1791, d 1860.
 John C. Calhoun, *South Carolina*, 6 March, 1844; b 1782, d 1850.
 James Buchanan, *Pennsylvania*, 5 March, 1845; b 1791, d 1868.
 John M. Clayton, *Delaware* 7 March, 1849; b 1796, d 1856.
 Daniel Webster, *Massachusetts*, 20 July, 1850; b 1782, d 1852.
 Edward Everett, *Massachusetts*, Nov., 1852; b 1794, d 1865.
 William L. Marcy, *New York*, 5 March, 1853; b 1786, d 1857.
 Lewis Cass, *Michigan*, 5 Mar., 1857; b Exeter, N. H., Oct. 9, 1782, d 1866.

Jeremiah S. Black, *Pennsylvania*, Dec. 14, 1860; b 1810, d 1885.
 William H. Seward, *New York*, March 6, 1861; b 1801, d Oct. 10, 1872.
 Elihu B. Washburne, *Illinois*, March 4, 1869; b 1816, d 1887.
 Hamilton Fish, *New York*, March 17, 1869; b 1809.
 William M. Evarts, *New York*, March 12, 1877; b 1818.
 James G. Blaine, *Maine*, March 7, 1881; b 1830.
 Frederick T. Frelinghuysen, *New Jersey*, Dec. 12, 1881; b 1817, d 1885.
 Thomas Francis Bayard, *Delaware*, March 6, 1885; b Oct. 29, 1828.
 James G. Blaine, *Maine*, March 5, 1889; b 1830.

SECRETARIES OF THE TREASURY.

The "Treasury Department" was created by Act of Congress, 1789.

Alexander Hamilton, *New York*, 11 Sept., 1789; b 1757, d 1804.
 Oliver Wolcott, *Connecticut*, 3 February, 1795; b 1760, d 1833.
 Samuel Dexter, *Massachusetts*, 31 December, 1800; b 1761, d 1816.
 Albert Gallatin, *Pennsylvania*, 26 January, 1802; b 1761, d 1849.
 George W. Campbell, *Tennessee*, 9 February, 1814; b 1768, d 1848.
 Alexander J. Dallas, *Pennsylvania*, 6 October, 1814; b 1759, d 1817.
 William H. Crawford, *Georgia*, 5 March, 1817; b 1772, d 1834.
 Richard Rush, *Pennsylvania*, 7 March, 1825; b 1780, d 1859.
 Samuel D. Ingham, *Pennsylvania*, 6 March, 1829; b 1779, d 1860.
 Louis McLane, *Delaware*, April or May, 1831; b 1786, d 1857.
 William J. Duane, *Pennsylvania*, Jan. or June, 1833; b 1780, d 1865.
 Roger B. Taney (not confirmed by Senate), 1833; b 1777, d 1864.
 Levi Woodbury, *New Hampshire*, 21 June, 1834; b 1789, d 1851.
 Thomas Ewing, *Ohio*, 5 March, 1841; b 1789, d 1871.
 Walter Forward, *Pennsylvania*, 13 September, 1841; b 1786, d 1852.
 John C. Spencer, *New York*, 3 March, 1843; b 1788, d 1855.
 George M. Bibb, *Kentucky*, 15 January, 1844; b 1784, d 1859.
 Robert J. Walker, *Mississippi*, 5 March, 1845; b 1801, d 1869.
 William M. Meredith, *Pennsylvania*, 7 March, 1849; b 1799.
 Thomas Corwin, *Ohio*, 20 July, 1850; b 1794, d 1865.
 James Guthrie, *Kentucky*, 5 March, 1853; b 1793, d 1869.
 Howell Cobb, *Georgia*, 5 March, 1857; b 1815, d Oct. 9, 1868.
 Philip F. Thomas, *Maryland*, Dec. 12, 1860; b 1810.
 John A. Dix, *New York*, 11 Jan., 1861; b 1798, d 1879.
 Salmon P. Chase, *Ohio*, 4 March, 1861; b 1808, d 1873.
 Wm. Pitt Fessenden, *Maine*, July 1864; b 1806, d 1869.
 Hugh McCulloch, *Indiana*, March 4, 1865; b 1811.
 George S. Boutwell, *Massachusetts*, March 11, 1869; b 1818.
 William A. Richardson, *Massachusetts*, March 17, 1873; b 1810.
 Benj. H. Bristow, *Kentucky*, June 4, 1874; b 1833.
 Lot M. Morrill, *Maine*, July 7, 1876; b May 3, 1815, d Jan. 10, 1888.
 John Sherman, *Ohio*, March 8, 1877; b May 10, 1823.
 William Windom, *Minnesota*, March 7, 1881; b 1827.
 Charles J. Folger, *New York*, Oct. 27, 1881; b 1818, d 1884.
 Hugh McCulloch, *Indiana*, Oct. 28, 1884; b 1811.
 Daniel Manning, *New York*, March 4, 1885; b 1831, d 1887.
 Charles S. Fairchild, *New York*, April 1, 1887.
 William Windom, *Minnesota*, March 5, 1889; b 1827.

SECRETARIES OF THE INTERIOR.

The "Department of the Interior," created by Act of Congress, 1849.

Thomas Ewing, *Ohio*, 7 March, 1849; b 1789, d 1871.
 T. M. T. McKennan (declined), *Penn.*, 1850; d 1852.
 Alexander H. H. Stuart, *Virginia*, 2 September, 1850; b 1807.
 Robert McClelland, *Michigan*, March, 1853; b 1807, d 1867.
 Jacob Thompson, *Mississippi*, 5 March, 1857; b 1810, d 1885.

Caleb B. Smith, *Indiana*, 6 March, 1861; b 1808, d 1864.
 John P. Usher, *Indiana*, Jan. 8, 1863; d 1889.
 James Harlan, *Iowa*, 15 May, 1865; b 1820.
 Orville H. Browning, *Illinois*, 1 September, 1866; b 1806, d 1881.
 Jacob D. Cox, *Ohio*, March 4, 1869; b 1828.
 Columbus Delano, *Ohio*, Nov. 1, 1870; b 1809.
 Zachariah Chandler, *Michigan*, Oct. 19, 1875; b 1813, d Nov. 1, 1879.
 Carl Schurz, *Missouri*, March, 12, 1877; b Prussia, March 2, 1829.
 Samuel J. Kirkwood, *Iowa*, March 7, 1881; b 1813.
 Henry M. Teller, *Colorado*, April 17, 1882; b 1830.
 Lucius Q. C. Lamar, *Mississippi*, March 4, 1885; b Sept. 17, 1825.
 William F. Vilas, *Wisconsin*, Jan. 16, 1888; b 1840.
 John W. Noble, *Missouri*, March 5, 1889; b 1831.

SECRETARIES OF WAR.

"*War Department*," created by Act of Congress, August 7, 1789.

Henry Knox, *Massachusetts*, 12 September, 1789; b 1750, d 1806.
 Timothy Pickering, *Massachusetts*, 2 January, 1796; b 1745, d 1829.
 James McHenry, *Maryland*, 27 January, 1796; b 1753, d 1816.
 Samuel Dexter, *Massachusetts*, 13 May, 1800; b 1761, d 1816.
 Roger Griswold, *Connecticut*, 3 February, 1801; b 1762, d 1812.
 Henry Dearborn, *Massachusetts*, 4 March, 1801; b 1751, d 1829.
 William Eustis, *Massachusetts*, 7 March, 1809; b 1753, d 1825.
 John Armstrong, *New York*, 19 January, 1813; b 1758, d 1843.
 James Monroe, *Virginia*, 26 September, 1814; b 1758, d 1831.
 William H. Crawford, *Georgia*, 2 March, 1815; b 1772, d 1834.
 George Graham (acting), *Virginia*, 1817; b 1758, d 1826.
 John C. Calhoun, *South Carolina*, 16 October, 1817; b 1782, d 1850.
 James Barbour, *Virginia*, 7 March, 1825; b 1775, d 1842.
 Peter B. Porter, *New York*, 26 May, 1828; b 1773, d 1844.
 John H. Eaton, *Tennessee*, 9 March, 1829; b 1790, d 1856.
 Lewis Cass, *Michigan*, Aug. 1, 1831; b Exeter, N. H., 1782, d 1866.
 Benjamin F. Butler (acting), *New York*, 1837; b 1795, d 1858.
 Joel R. Poinsett, *South Carolina*, 7 March, 1837; b 1779, d 1851.
 John Bell, *Tennessee*, 5 March, 1841; b 1797, d 1869.
 John C. Spencer, *New York*, 12 October, 1841; b 1788, d 1855.
 James M. Porter, *Pennsylvania*, 8 March, 1843.
 William Wilkins, *Pennsylvania*, 15 February, 1844; b 1779, d 1865.
 William L. Marcy, *New York*, 5 March, 1845; b 1786, d 1857.
 George W. Crawford, *Georgia*, 7 March, 1849; b 1798.
 Charles M. Conrad, *Louisiana*, 15 August, 1850; b 1804, d 1878.
 Jefferson Davis, *Mississippi*, 5 March, 1853; b 1808; d 1889.
 John B. Floyd, *Virginia*, 5 March, 1857; b 1805, d 1863.
 Joseph Holt (acting), *Kentucky*; b 1807.
 Simon Cameron, *Pennsylvania*, 6 March, 1861; b 1799; d 1889.
 Edwin M. Stanton, *Pennsylvania*, Jan. 12, 1862; b 1815, d 1869.
 Ulysses S. Grant, *Illinois (ad int.)*, Aug. 12, 1867; b 1822, d 1885.
 L. Thomas (*ad int.*)
 John M. Schofield, *Illinois*, May 30, 1868; b N. Y., 1831.
 John A. Rawlins, *Illinois*, March 11, 1869; b 1831, d Sept., 1869.
 William W. Belknap, *Iowa*, Oct. 18, 1869; b 1829.
 Alphonso Taft, *Ohio*, March 8, 1876; b 1810.
 James D. Cameron, *Pennsylvania*, May 22, 1876; b 1833.
 Geo. W. McCrary, *Iowa*, March 12, 1877; b Aug. 27, 1835.
 Alexander Ramsey, *Minnesota*, Dec. 10, 1879; b Sept. 8, 1815.
 Robert T. Lincoln, *Illinois*, March 5, 1881.
 William C. Endicott, *Massachusetts*, March 6, 1885; b 1827.
 Redfield Proctor, *Vermont*, March 5, 1889; b 1831.

SECRETARIES OF THE NAVY.

"Navy Department," created by Act of Congress, April 30, 1798.

Benjamin Stoddert, *Maryland*, 21 May, 1798; b 1751, d 1813.
 Robert Smith, *Maryland*, 26 January, 1801; b 1757, d 1842.
 Jacob Crowninshield, *Massachusetts*, 2 March, 1805.
 Paul Hamilton, *South Carolina*, 7 March, 1809; b, d 1816.
 William Jones, *Pennsylvania*, 12 January, 1813; d 1831.
 B. W. Crowninshield, *Massachusetts*, 17 December, 1814; b 1774, d 1851.
 Smith Thompson, *New York*, 30 November, 1818; b 1767, d 1843.
 John Rogers (acting), — 1823; b 1765, d 1838.
 Samuel L. Southard, *New Jersey*, 9 December, 1823; b 1787, d 1842.
 John Branch, *North Carolina*, 9 March, 1829; b 1782, d 1863.
 Levi Woodbury, *New Hampshire*, April, 1831; b 1789, d 1851.
 Mahlon Dickerson, *New Jersey*, 30 June, 1834; b 1779, d 1853.
 James K. Paulding, *New York*, 25 June, 1838; b 1779, d 1860.
 George E. Badger, *North Carolina*, 5 March, 1841; b 1795, d 1866.
 Abel P. Upshur, *Virginia*, 13 September, 1841; b 1790, d 1844.
 David Henshaw, *Massachusetts*, 24 July, 1843; b 1791, d 1852.
 Thomas W. Gilmer, *Virginia*, 15 February, 1844; b, d 1844.
 John Y. Mason, *Virginia*, March 14, 1844; b 1795, d 1859.
 George Bancroft, *Massachusetts*, 10 March, 1845; b 1800.
 John Y. Mason, *Virginia*, 9 September, 1846; b 1795, d 1859.
 William B. Preston, *Virginia*, 7 March, 1849; d 1862.
 William A. Graham, *North Carolina*, 20 July, 1850; b 1804, d 1875.
 John P. Kennedy, *Maryland*, July 22, 1852; b 1795, d 1870.
 James C. Dobbin, *North Carolina*, 5 March, 1853; b 1814, d 1857.
 Isaac Toucey, *Connecticut*, 5 March, 1857; b 1798, d 1869.
 Gideon Welles, *Connecticut*, 6 March, 1861; b 1802, d 1878.
 Adolph E. Borie, *Pennsylvania*, March 4, 1869; b 1810, d 1882.
 George M. Robeson, *New Jersey*, June 25, 1869; b 1829.
 Richard W. Thompson, *Indiana*, March 12, 1877; b June 9, 1809.
 Nathan Goff Jr., *West Virginia*, January 6, 1881.
 William H. Hunt, *Louisiana*, March 7, 1881; b 1834, d 1884.
 William E. Chandler, *New Hampshire*, April 1, 1882; b 1835.
 William C. Whitney, *New York*, March 6, 1885; b. July 6, 1842.
 Benjamin F. Tracey, *New York*, March 5, 1889; b 1830.

POST-MASTERS-GENERAL.

The "Post-Office Department" was established by the old Congress.

Samuel Osgood, *Massachusetts*, 26 September, 1789; b 1748, d 1813.
 Timothy Pickering, *Mass.*, August, 1791; b 1745, d 1829.
 Joseph Habersham, *Georgia*, 25 February, 1795; b 1750, d 1815.
 Gideon Granger, *Connecticut*, 26 January, 1801; b 1767, d 1822.
 Return J. Meigs, Jr., *Ohio*, 17 March, 1814; b 1766, d 1825.
 John McLean, *Ohio*, 9 December, 1823; b 1785, d 1861.
 William T. Barry, *Kentucky*, 9 March, 1829; b 1785, d 1835.
 Amos Kendall, *Kentucky*, 1 May, 1835; b 1739, d Nov., 1869.
 John M. Niles, *Connecticut*, 25 May, 1840; b 1787, d 1856.
 Francis Granger, *New York*, 6 March, 1841; b 1787, d 1868.
 Charles A. Wickliffe, *Kentucky*, 13 September, 1841; d Oct. 31, 1869.
 Cave Johnson, *Tennessee*, 5 March, 1845; d November 23, 1866.
 Jacob Collamer, *Vermont*, 7 March, 1849; b 1792, d Nov. 8, 1865.
 Nathan K. Hall, *New York*, 20 July, 1850; b 1810, d 1861.
 Samuel D. Hubbard, *Connecticut*, October, 1852; b 1799, d 1855.
 James Campbell, *Pennsylvania*, 5 March, 1853; b 1812.
 Aaron V. Brown, *Tennessee*, 5 March, 1857; b 1795, d 1859.
 Joseph Holt, *Kentucky*, 5 March, 1859; b 1807.

Horatio King, *Maine*, 12 February, 1861, acted 1860; b 1811.
 Montgomery Blair, *Maryland*, 6 March, 1861; b 1813, d 1883.
 William Dennison, *Ohio*, September, 1864; b 1815, d 1882.
 Alexander W. Randall, *Wisconsin*, July, 1866; b 1819, d July 25, 1872.
 John A. J. Cresswell, *Maryland*, March 4, 1869; b 1828.
 Marshall Jewell, *Connecticut*, Aug. 24, 1874; b 1825, d 1883.
 James N. Tynes, *Indiana*, July 12, 1876; b 1826.
 David M. Key, *Tennessee*, March 12, 1877; b 1824.
 Horace Maynard, *Tennessee*, June 2, 1880; b 1814, d 1882.
 Thomas L. James, *New York*, March 7, 1881; b. 1831.
 Timothy O. Howe, *Wisconsin*, Dec. 20, 1881; b. 1816, d 1883.
 Walter Q. Gresham, *Indiana*, April 3, 1883; b March 17, 1833.
 Frank Hatton, *Iowa*, Oct. 14, 1884; b 1845.
 William F. Vilas, *Wisconsin*, March 6, 1885; b July 9, 1849.
 Don M. Dickinson, *Michigan*, Jan. 16, 1888; b 1846.
 John Wanamaker, *Pennsylvania*, March 5, 1889; b 1838.

ATTORNEYS-GENERAL.

The Attorney-General of the United States is chief law officer of Government, and as such is considered a member of the Cabinet. He is the constitutional legal adviser and defender of the government.

Edmund Randolph, *Virginia*, 26 September, 1789; b 1753, d 1813.
 William Bradford, *Pennsylvania*, 27 January, 1794; b 1755, d 1795.
 Charles Lee, *Virginia*, 10 December, 1795; b 1757, d 1815.
 Theophilus Parsons, *Massachusetts*, 20 February, 1801; b 1750, d 1813.
 Levi Lincoln, *Massachusetts*, 5 March, 1801; b 1749, d 1820.
 Robert Smith, *Maryland*, 3 March, 1805; b 1757, d 1842.
 John Breckenridge, *Kentucky*, 7 August, 1805; b, d 1806.
 Cæsar A. Rodney, *Delaware*, 20 January, 1807; b, d 1824.
 William Pinkney, *Maryland*, 11 December, 1811; b 1764, d 1822.
 Richard Rush, *Pennsylvania*, 10 February, 1814; b 1780, d 1860.
 William Wirt, *Maryland*, 16 December, 1817; b 1772, d 1834.
 John McP. Berrien, *Georgia*, 9 March, 1829; b 1781, d 1856.
 Roger B. Taney, *Maryland*, December, 1831; b 1777, d 1864.
 Benjamin F. Butler, *New York*, 15 November, 1833; b 1795, d 1858.
 Felix Grundy, *Tennessee*, 1 September, 1838; b 1777, d 1840.
 Henry D. Gilpin, *Pennsylvania*, 11 January, 1840; b 1801, d 1860.
 John J. Crittenden, *Kentucky*, 5 March, 1841; b 1787, d 1863.
 Hugh S. Legare, *South Carolina*, 13 September, 1841; b 1797, d 1843.
 John Nelson, *Maryland*, 1 July, 1843; b 1791, d 1860.
 John Y. Mason, *Virginia*, 5 March, 1845; b 1795, d 1859.
 Nathan Clifford, *Maine*, Oct. 17, 1846; b Rumney, N. H., Aug. 18, 1803, d [1881].
 Isaac Toucey, *Connecticut*, June, 1848; b 1798, d 1869.
 Reverdy Johnson, *Maryland*, 6 March, 1849; b 1796, d 1876.
 John J. Crittenden, *Kentucky*, 20 July, 1850; b 1786, d 1863.
 Caleb Cushing, *Massachusetts*, 5 March, 1853; b 1800, d 1879.
 Jeremiah S. Black, *Pennsylvania*, 5 March, 1857; b 1810, d 1883.
 Edwin M. Stanton, *Pennsylvania*, December, 1860; b 1815, d 1869.
 Edward Bates, *Missouri*, 6 March, 1861; b 1791, d 1869.
 T. J. Coffey, (*ad int.*) 22 January, 1863.
 James Speed, *Kentucky*, 6 December, 1864; b 1812, d 1877.
 Henry Stanbery, *Kentucky*, July, 1866; b 1803, d 1881.
 William M. Evarts, *New York*, July, 1868; b 1818.
 Ebenezer R. Hoar, *Mass.*, March 4, 1869; b 1816.
 Amos T. Akerman, *Georgia*, 8 July, 1870; b 1819, d 1873.
 Geo. H. Williams, *Oregon*, Dec. 14, 1871; b 1823.
 Edwards Pierrepont, *New York*, April 26, 1875; b 1817.
 Alphonzo Taft, *Ohio*, May 22, 1876; b 1810.

Charles Devens jr., *Massachusetts*, March 12, 1877; b 1820.
 Wayne MacVeagh, *Pennsylvania*, March 7, 1881; b 1833.
 Benjamin H. Brewster, *Pennsylvania*, Dec. 19, 1881; b 1816, d 1888.
 Augustus H. Garland, *Arkansas*, March 6, 1885; b 1832.
 William H. H. Miller, *Indiana*, March 5, 1889.

SECRETARY OF AGRICULTURE.

"*Department of Agriculture*" created by Act Congress, 1889.

Jeremiah M. Rusk, *Wisconsin*, March 5, 1889; b 1830.

CHIEF JUSTICES OF THE SUPREME COURT.

The Supreme Court' is the highest judicial tribunal in the United States.
 John Jay, *New York*, 26 September, 1789; b 1745, d 1829.
 John Rutledge, *South Carolina*, 1 July, 1795; b 1739, d 1800.
 William Cushing (declined), *Massachusetts*, 27 January, 1796; b 1733, d 1810.
 Oliver Ellsworth, *Connecticut*, 4 March, 1796; b 1745, d 1807.
 John Jay (declined), *New York*, 19 December, 1800; b 1745, d 1829.
 John Marshall, *Virginia*, 31 January 1801; b 1755, d 1835.
 Roger B. Taney, *Maryland*, March, 1836; b 1777, d 1864.
 Salmon P. Chase, *Ohio*, 6 December, 1864; b Cornish, N. H., 1808, d 1873.
 Morrison R. Waite, *Ohio*, January 21, 1874; b Lyme, Ct., 1816, d 1888.
 Melville W. Fuller, *Illinois*, July 18, 1888; b Augusta, Me., 1834.

ASSOCIATE JUSTICES OF THE SUPREME COURT.

John Rutledge, *South Carolina*, 26 September, 1789; b 1739, d 1800.
 William Cushing, *Massachusetts*, 27 September, 1789; b 1733, d 1810.
 Robert H. Harrison (declined), *Maryland*, 28 Sept., 1789; b 1745, d 1790.
 James Wilson, *Pennsylvania*, 29 September, 1789; b 1742, d 1798.
 John Blair, *Virginia*, 30 September, 1789; b 1732, d 1800.
 James Iredell, *North Carolina*, 10 February, 1790; b 1751, d 1799.
 Thomas Johnson, *Maryland*, 7 November, 1791; b 1732, d 1819.
 William Patterson, *New York*, 4 March, 1793; b 1745, d 1806.
 Samuel Chase, *Maryland*, 27 January, 1796; b 1741, d 1811.
 Bushrod Washington, *Virginia*, 20 December, 1798; b 1762, d 1829.
 Alfred Moore, *North Carolina*, 1799; b 1755, d 1810.
 William Johnson, *South Carolina*, 26 March, 1804; b 1771, d 1834.
 Brockhoist Livingston, *New York*, 16 January, 1806; b 1757, d 1823.
 Thomas Todd, *Kentucky*, 4 March, 1807; b 1765, d 1826.
 Levi Lincoln (declined), *Massachusetts*, 7 January, 1811; b 1749, d 1820.
 John Quincy Adams (declined), *Mass.*, 22 February, 1811; b 1767, d 1848.
 Gabriel Duval, *Maryland*, 18 November, 1811; b 1752, d 1844.
 Joseph Story, *Mass.*, 18 November, 1811; b 1779, d 1845.
 Smith Thompson, *New York*, 9 December, 1823; b 1767, d 1845.
 Robert Trimble, *Kentucky*, 9 March, 1826; b 1777, d 1828.
 John McLean, *Ohio*, 7 March, 1829; b 1785, d 1861.
 Henry Baldwin, *Pennsylvania*, 6 January, 1830; b 1779, d 1846.
 James M. Wayne, *Georgia*, 13 January, 1835; b 1790, d 1867.
 Phillip P. Barbour, *Virginia*, 15 March, 1836; b 1783, d 1841.
 William Smith, *Alabama*, 8 March, 1837; b 1765, d 1840.
 John Catron, *Tennessee*, 8 March, 1837; b 1778, d 1865.
 John McKinley, *Alabama*, 3 September, 1837; b 1780, d 1852.
 Peter V. Daniel, *Virginia*, 3 March, 1841; b 1785, d 1860.
 Samuel Nelson, *New York*, February, 1845; b 1792, d 1873.
 Levi Woodbury, *New Hampshire*, January, 1845; b 1789, d 1851.
 Robert C. Grier, *Pennsylvania*, 1846; b 1794, d 1870.
 Benjamin R. Curtis, *Massachusetts*, 10 Oct., 1851; res 1857; b 1809, d 1874.

Samuel L. Southard, *New Jersey*, March, 1841; b 1787, d 1842.
 Willie P. Mangum, *North Carolina*, May, 1842; b 1792, d 1861.
 David R. Atchison, *Missouri*, August, 1846; b 1807, d 1886.
 William R. King, *Alabama*, July, 1850; b 1786, d 1853.
 David R. Atchison, *Missouri*, December, 1852; b 1807, d 1886.
 Jesse D. Bright, *Indiana*, 1856; b 1812, d 1875.
 Solomon Foot, *Vermont*, 1861; b 1802, d 1866.
 Daniel Clark, *New Hampshire*, 1862; b 1809.
 Lafayette S. Foster, *Connecticut*, March 4, 1865; b 1806, d 1880.
 Benjamin F. Wade, *Ohio*, March 4, 1867; b 1800, d 1878.
 Henry B. Anthony, *Rhode Island*, March 4, 1869; b 1815, d 1884.
 Mathew H. Carpenter, *Wisconsin*, March 4, 1873; b 1824, d 1881.
 Thomas W. Ferry, *Michigan*, March 9, 1875; b 1827.
 Allen G. Thurman, *Ohio*, March, 1879; b 1813.
 Thomas F. Bayard, *Delaware*, Sept. 23, 1881; b 1828.
 David Davis, *Illinois*, Oct. 13, 1881; b 1815, d 1886.
 George F. Edmunds, *Vermont*, March 3, 1883; b 1828.
 John Sherman, *Ohio*, Dec. 7, 1885; b 1823.
 John J. Ingalls, *Kansas*, Feb. 26, 1887; b 1833.

SPEAKERS OF THE HOUSE OF REPRESENTATIVES.

1st Congress, F. A. Muhlenberg, *Pennsylvania*; b 1750, d 1801.
 2d " Jonathan Trumbull, *Connecticut*; b 1740, d 1809.
 3d " F. A. Muhlenberg, *Pennsylvania*; b 1750, d 1801.
 4th and 5th Congress, Jona. Dayton, *New Jersey*; b 1760, d 1824.
 6th Congress, Theodore Sedgwick, *Massachusetts*; b 1746, d 1813.
 7th, 8th, and 9th Congress, Nathaniel Macon, *N. C.*; b 1757, d 1837.
 10th and 11th Congress, Joseph B. Varnum, *Massachusetts*; b 1750, d 1821.
 12th and 13th Congress, Henry Clay, *Kentucky*; b 1777, d 1852.
 13th Congress (2d sess.), Langdon Cheeves, *South Carolina*; b 1776, d 1857.
 14th, 15th, and 16th, Henry Clay, *Kentucky*; b 1777, d 1852.
 16th Congress (2d session), John W. Taylor, *New York*; b 1784, d 1854.
 17th Congress, P. P. Barbour, *Virginia*; b 1783, d 1841.
 18th " Henry Clay, *Kentucky*; b 1777, d 1852.
 19th " John W. Taylor, *New York*; b 1784, d 1854.
 20th, 21st, 22d, and 23d Congress, Andrew Stevenson, *Va.*; b 1784, d 1857.
 23d Congress (2d session), John Bell, *Tennessee*; b 1797, d Sept. 10, 1869.
 24th and 25th Congress, James K. Polk, *Tennessee*; b 1795, d 1849.
 26th Congress, Robert M. T. Hunter, *Virginia*; b 1809, d 1887.
 27th " John White, *Kentucky*; b 1805, d Sept. 22, 1845.
 28th " John W. Jones, *Virginia*; b 1805, d Jan. 29, 1848.
 29th " John W. Davis, *Indiana*; b 1799, d Aug. 22, 1850.
 30th " Robert C. Winthrop, *Massachusetts*; b 1809.
 31st " Howell Cobb, *Georgia*; b 1815, d 1868.
 32d and 33d Congress, Linn Boyd, *Kentucky*; b 1800, d Dec. 16, 1859.
 34th Congress, Nathaniel P. Banks, *Massachusetts*; b 1816.
 35th " James L. Orr, *South Carolina*; b 1822, d 1872.
 36th " William Pennington, *New Jersey*; b 1796, d 1862.
 37th " Galusha A. Grow, *Pennsylvania*; b 1823.
 38th, 39th and 40th Congress, Schuyler Colfax, *Indiana*; b 1823, d 1885.
 41st, 42d and 43d Congress, James G. Blaine, *Maine*; b Jan. 31, 1830.
 44th Congress, Michael C. Kerr, *Indiana*; b 1827, d 1876.
 44th (2d sess.), 45th, 46th Cong., Samuel J. Randall, *Pennsylvania*, b. 1823.
 47th Congress, J. Warren Keffer, *Ohio*, b. 1836.
 48th, 49th and 50th Congress, John G. Carlisle, *Kentucky*, b 1835.
 51st Congress, Thomas B. Reed, *Maine*, b 1839.

CENSUSES OF THE UNITED STATES.

The census is taken in the United States in obedience to the Constitution, which commands that an actual enumeration or census shall be made within three years after the first meeting of the Congress, and within every subsequent term of ten years, in such manner as Congress shall by law direct. Under our system of government, the census is of more importance in the United States than in most other countries, because representation in Congress and direct taxes are apportioned according to *numbers* in the States.

Date of Admission or Organization, Area, and Population of the States and Territories, from 1790 to 1880.

STATES AND TERRITORIES.	DATE	AREA IN SQUARE MILES.	TOTAL POPULATION.									
			1790.	1800.	1810.	1820.	1830.	1840.	1850.	1860.	1870.	1880.
Alabama.....	1819	51,540				127,901	309,527	590,756	771,623	964,201	996,992	1,262,505
Arkansas.....	1836	53,045				14,255	30,888	97,574	209,897	435,450	484,471	802,525
California.....	1850	155,980							92,597	379,994	560,247	864,694
Colorado.....	1876	103,645								34,277	39,854	194,327
Connecticut*.....	1788	4,845	237,946	251,002	261,942	275,148	297,675	309,978	370,792	460,147	537,454	622,700
Delaware*.....	1787	1,960	59,096	64,273	72,674	72,749	76,748	78,085	91,532	112,216	125,015	146,608
Florida.....	1845	54,240					34,730	54,477	87,445	140,424	187,748	269,493
Georgia*.....	1788	58,980	82,548	162,686	282,453	340,985	516,823	691,392	906,185	1,057,286	1,184,109	1,542,180
Illinois.....	1818	56,000			12,282	55,162	157,445	476,183	851,470	1,711,951	2,539,891	3,077,871
Indiana.....	1816	35,910		5,641	24,520	147,178	343,031	685,866	988,416	1,350,428	1,680,637	1,978,301
Iowa.....	1846	55,475						43,112	192,214	674,913	1,194,020	1,624,615
Kansas.....	1861	81,700								107,206	364,399	996,096
Kentucky.....	1792	40,000	73,677	220,955	406,511	564,135	687,917	779,828	982,405	1,155,684	1,321,011	1,648,690
Louisiana.....	1812	45,420			76,556	152,323	215,739	352,411	517,762	708,002	726,915	939,946
Maine.....	1820	29,895	96,540	151,719	228,705	298,269	399,455	501,793	583,169	628,279	626,915	648,936
Maryland*.....	1788	9,830	319,728	341,548	380,546	407,950	447,040	470,619	583,054	687,049	780,894	934,943
Massachusetts*.....	1783	8,040	378,787	422,845	472,040	523,159	610,408	737,639	994,514	1,231,066	1,457,351	1,783,085
Michigan.....	1837	57,430			4,762	8,765	31,639	112,267	397,654	749,113	1,184,059	1,696,937
Minnesota.....	1858	79,205							6,077	172,023	439,706	780,773
Mississippi.....	1817	46,340		8,850	40,352	75,448	136,621	375,651	606,526	791,305	827,922	1,131,597
Montana.....	1889	146,080										20,595
Missouri.....	1821	68,735			20,845	66,557	140,455	383,702	682,044	1,182,012	1,721,295	2,168,380

Nebraska.....	1867	76,185								28,841	122,993	452,402
Nevada.....	1864	109,740								6,857	42,491	62,266
N. Hampshire*	1788	9,005	141,885	183,858	214,460	244,922	269,328	284,574	317,976	326,073	318,300	346,991
New Jersey*..	1787	7,465	184,139	211,149	245,562	277,426	320,829	373,806	489,555	672,035	906,096	1,131,116
New York*....	1788	47,620	340,120	589,051	959,049	1,372,111	1,918,608	2,428,921	3,097,394	3,880,735	4,382,759	5,082,871
No. Carolina*.	1789	48,580	393,751	478,103	555,500	638,829	737,981	869,039	1,071,361	1,271,361	1,471,361	1,671,361
No. Dakota....	1889	71,900										
Ohio.....	1802	40,760		45,365	230,760	581,295	937,903	1,519,467	1,980,329	2,339,511	2,665,260	3,198,062
Oregon.....	1859	94,560								13,294	52,465	90,923
Pennsylvania*	1787	44,985	434,373	602,365	810,091	1,047,507	1,348,238	1,724,033	2,311,786	2,906,215	3,521,951	4,282,891
Rhode Island*	1790	1,085	68,825	89,122	76,931	83,015	97,199	108,830	147,545	174,620	217,353	275,531
So. Carolina*..	1788	30,170	249,073	345,591	415,115	502,741	581,185	594,398	668,507	703,708	705,606	995,577
So. Dakota....	1889	76,600										
Tennessee.....	1796	41,750	35,691	105,602	261,727	422,771	681,904	829,210	1,002,717	1,109,801	1,258,520	1,542,359
Texas.....	1845	262,290								212,592	604,215	818,579
Vermont.....	1791	9,135	85,425	154,465	217,895	235,966	280,652	291,948	314,120	315,098	330,551	332,286
Virginia*....	1788	40,125	747,610	880,200	974,600	1,065,116	1,211,405	1,239,797	1,421,661	1,596,318	1,225,163	1,512,565
Washington....	1889	69,180								11,594	23,955	79,116
West Virginia.	1863	24,645								442,014	618,457	
Wisconsin.....	1848	54,450						30,945	305,391	775,881	1,054,670	1,315,497
The States..			3,929,214	5,924,390	7,215,858	9,600,783	12,820,868	17,019,641	23,067,262	31,183,744	38,115,641	49,371,340
†Alaska.....	1868	531,409										
Arizona.....	1863	112,920									9,658	40,440
D. of Columbia	1790	60		14,093	24,023	33,039	39,834	43,712	51,687	75,080	131,700	177,624
Idaho.....	1863	84,290									14,999	32,610
†Indian.....	1834	69,830										
New Mexico....	1850	122,460								61,547	93,516	119,565
Utah.....	1850	82,190								11,380	40,273	86,786
Wyoming.....	1868	97,575									9,118	20,789
Total.....		3,501,409	3,929,214	5,308,483	7,239,881	9,633,822	12,866,020	17,069,453	23,191,876	31,443,321	38,558,371	50,155,783

*The thirteen original States. The dates given are those of their ratification of the Federal Constitution.

†No territorial government.

CENSUS OF THE UNITED STATES.

ELECTORAL VOTES FOR PRESIDENTS AND VICE-PRESIDENTS----1789 to 1868.

Year of declaration of vote. Declared the 24th anniversary of the day of the popular vote.	Date of the ratification of the Constitution, and admission to the Union	Number of States..																																								
		1	2	3	4	5	6	7	8	9	10	11	12	13	14	15	16	17	18	19	20	21	22	23	24	25	26	27	28	29	30	31	32	33	34	35	36	37	38			
		New Hampshire	Massachusetts	Connecticut	New Jersey	Pennsylvania	Delaware	Maryland	Virginia	South Carolina	Georgia	North Carolina	New York	Rhode Island	Vermont	Kentucky	Tennessee	Ohio	Louisiana	Indiana	Mississippi	Illinois	Alabama	Maine	Missouri	Arkansas	Michigan	Florida	Texas	Iowa	Wisconsin	California	Minnesota	Oregon	Kansas	West Virginia	Nevada	Nebraska	Colorado	Total.		
1787	George Washington, Virginia, <i>Federalist</i>	5	10	1	3	6	3	6	10	7	5	7	3	3	9	1	1	1	1	1	1	1	1	1	1	1	1	1	1	1	1	1	1	1	1	1	1	1	1	1	69	
	John Adams, Massachusetts, <i>Federalist</i>	5	10	1	3	6	3	6	10	7	5	7	3	3	9	1	1	1	1	1	1	1	1	1	1	1	1	1	1	1	1	1	1	1	1	1	1	1	1	1	1	69
	* Scattering for Vice-President.....	1	1	1	1	1	1	1	1	1	1	1	1	1	1	1	1	1	1	1	1	1	1	1	1	1	1	1	1	1	1	1	1	1	1	1	1	1	1	1	34	
<p>Number of Electors, 73. Washington had 69 votes, and there were 4 vacancies,—Maryland, 2, and Virginia, 2. Rhode Island, New York, and North Carolina did not assent to the Constitution in season to vote for President in 1789. This would have made 91 electoral votes.</p> <p>* N. Jersey 5, Delaware 3, Virginia 1—3 votes for J. Jay; Maryland 6 for B. H. Harrison; S. Carolina 6 for J. Rutledge; Pennsylvania 2 Virginia 1, S. Carolina 1—4 for J. Hancock; Virginia 3 for G. Clinton; Connecticut 2 for S. Huntington; Georgia 2 for J. Milton; and Ga. 1 for J. Armstrong; Ga. 1 for E. Telfair; Ga. 1 for B. Lincoln,</p>																																										
1793	George Washington, Virginia.....	6	13	9	7	15	3	8	21	7	4	12	12	4	4	4	1	1	1	1	1	1	1	1	1	1	1	1	1	1	1	1	1	1	1	1	1	1	1	1	133	
	John Adams, Massachusetts.....	6	13	9	7	15	3	8	21	7	4	12	12	4	4	4	1	1	1	1	1	1	1	1	1	1	1	1	1	1	1	1	1	1	1	1	1	1	1	1	77	
	George Clinton, New York.....	1	1	1	1	1	1	1	1	1	1	1	1	1	1	1	1	1	1	1	1	1	1	1	1	1	1	1	1	1	1	1	1	1	1	1	1	1	1	1	53	
<p>Number of electors, 135. Washington had 132, and 3 vacancies,—Maryland 2, and Vermont 1. Votes for Vice-president—Adams 77; Clinton 50; Kentucky 4 for T. Jefferson; South Carolina 1 for A. Burr. Total, 132.</p>																																										
1797	John Adams, Massachusetts, <i>Federalist</i>	6	16	9	7	13	7	11	1	1	1	12	4	4	4	1	1	1	1	1	1	1	1	1	1	1	1	1	1	1	1	1	1	1	1	1	1	1	1	1	71	
	Thomas Jefferson, Virginia, <i>Republican</i>	13	4	7	14	4	20	8	4	11	4	1	4	4	4	4	1	1	1	1	1	1	1	1	1	1	1	1	1	1	1	1	1	1	1	1	1	1	1	1	68	
	Thomas Pinckney, South Carolina, <i>Federalist</i>	1	1	1	1	1	1	1	1	1	1	1	1	1	1	1	1	1	1	1	1	1	1	1	1	1	1	1	1	1	1	1	1	1	1	1	1	1	1	1	30	
	Aaron Burr, New York, <i>Republican</i>	3	5	1	1	1	2	19	1	4	5	1	1	1	1	1	1	1	1	1	1	1	1	1	1	1	1	1	1	1	1	1	1	1	1	1	1	1	1	1	48	
	Scattering (sc).....	6	3	5	1	1	1	1	1	1	1	1	1	1	1	1	1	1	1	1	1	1	1	1	1	1	1	1	1	1	1	1	1	1	1	1	1	1	1	1	1	
<p>No. of Electors, 132. J. Adams had 71; T. Jefferson 68; T. Pinckney 50; A. Burr 30; Va. 15 for S. Adams; N. H. 6, Mass. 1, R. I. 4—11 for O. Ellsworth; Va. 3, Ga. 4—7 for G. Clinton; Ct. 5 for J. Jay; N. C. 3 for J. Iredell; Va. 1, N. C. 1—2 for G. Washington; Md. 2 for J. Henry; Mass. 2 for S. Johnson; N. C. 1 for C. C. Pinckney.</p>																																										
1801	Thomas Jefferson, Virginia, <i>Republican</i>	1	1	1	1	1	1	1	1	1	1	1	1	1	1	1	1	1	1	1	1	1	1	1	1	1	1	1	1	1	1	1	1	1	1	1	1	1	1	1	73	
	John Adams, Massachusetts, <i>Federalist</i>	6	16	9	7	13	7	11	1	1	1	12	4	4	4	1	1	1	1	1	1	1	1	1	1	1	1	1	1	1	1	1	1	1	1	1	1	1	1	1	73	
	Aaron Burr, New York, <i>Republican</i>	1	1	1	1	1	1	1	1	1	1	1	1	1	1	1	1	1	1	1	1	1	1	1	1	1	1	1	1	1	1	1	1	1	1	1	1	1	1	1	55	
	Charles C. Pinckney, S. Carolina, <i>Federalist</i>	6	16	9	7	13	7	11	1	1	1	12	4	4	4	1	1	1	1	1	1	1	1	1	1	1	1	1	1	1	1	1	1	1	1	1	1	1	1	1	73	
	Scattering.....	1	1	1	1	1	1	1	1	1	1	1	1	1	1	1	1	1	1	1	1	1	1	1	1	1	1	1	1	1	1	1	1	1	1	1	1	1	1	1	64	
<p>No. of electors, 132. T. Jefferson had 73; A. Burr 73; J. Adams 65; C. C. Pinckney 64; R. I. 1 for J. Jay. The election was carried to the House of Representatives, and Mr. Jefferson was, on the 36th ballot, chosen President (by the votes of Vt., N. Y., N. J., Pa., Md., Va., N. C., Ga., Tenn., and Ky.), and Mr. Burr, Vice-president. Two States (Del. and S. C.) each cast a blank vote. After this the Constitution was altered so as to require the President and Vice-president to be separately voted for.</p>																																										

<i>President.</i>	{ Thomas Jefferson, Va., <i>Republican</i>	7	19	8	20	9	24	10	6	14	19	4	6	8	5	8	...	102									
	{ Chas. C. Pinckney, S. Carolina, <i>Fed.</i>	9	...	9	...	3	2	14									
<i>Vice-pres.</i>	{ Geo. Clinton, New York, <i>Republican</i>	7	19	8	20	9	24	10	6	14	19	4	6	8	5	3	...	162									
	{ Rufus King, New York, <i>Federalist</i>	9	...	3	2	14									
No. of electors, 176. For <i>President</i> —J. Madison had 122; C. C. Pinckney 47; New York 6 for G. Clinton; Kentucky 1 vacancy. For <i>Vice-president</i> —G. Clinton had 113; Rufus King, 47; Vermont 6, Ohio 3=9 for J. Langdon; New York 3 for J. Madison; New York 3 for J. Monroe; Kentucky 1 vacancy.																											
<i>President.</i>	{ James Madison, Virginia, <i>Republican</i>	8	22	9	8	25	11	8	15	29	4	8	12	8	7	3	...	128									
	{ De Witt Clinton, New York, <i>Federalist</i>	1	2	89									
<i>Vice-pres.</i>	{ George Clinton, New York, <i>Republican</i>	7	19	9	113									
	{ Rufus King, New York, <i>Federalist</i>	7	19	9	47									
No. of electors, 176. For <i>President</i> —J. Madison had 122; C. C. Pinckney 47; New York 6 for G. Clinton; Kentucky 1 vacancy. For <i>Vice-president</i> —G. Clinton had 113; Rufus King, 47; Vermont 6, Ohio 3=9 for J. Langdon; New York 3 for J. Madison; New York 3 for J. Monroe; Kentucky 1 vacancy.																											
<i>President.</i>	{ James Madison, Virginia, <i>Republican</i>	8	22	9	8	25	11	8	15	29	4	8	12	8	7	3	...	128									
	{ De Witt Clinton, New York, <i>Federalist</i>	1	2	89									
<i>Vice-pres.</i>	{ Elbridge Gerry, Massachusetts, <i>Rep.</i> ...	7	20	9	8	25	11	8	15	29	4	8	12	8	7	3	...	151									
	{ Jared Ingersoll, Pennsylvania, <i>Fed.</i>	7	20	9	8	25	11	8	15	29	4	8	12	8	7	3	...	88									
No. of electors, 218. One vacancy in Ohio.																											
<i>President.</i>	{ James Monroe, Virginia, <i>Republican</i> ...	8	22	9	8	25	11	8	15	29	4	8	12	8	8	3	3	...	183								
	{ Rufus King, New York, <i>Federalist</i>	8	22	9	8	25	11	8	15	29	4	8	12	8	8	3	3	...	34								
<i>Vice-pres.</i>	{ Daniel D. Tompkins, New York, <i>Rep.</i> ...	8	22	9	8	25	11	8	15	29	4	8	12	8	8	3	3	...	183								
Number of electors, 221. For <i>President</i> —J. Monroe had 183; R. King 34; Delaware 1, Maryland 3=4 vacancies. For <i>Vice-president</i> —D. D. Tompkins had 183; Massachusetts 22 for J. E. Howard; Connecticut 5 for J. Ross; Conn. 5 for J. Marshall; Delaware 3 for R. G. Harper; 3 vacancies, Delaware 1, and Maryland 3=4.																											
1821	{ <i>President</i> . James Monroe Virginia, <i>Rep.</i> ...	7	8	9	8	25	4	11	25	11	8	15	29	4	8	12	8	8	3	3	3	3	3	3	9	...	231
	{ <i>Vice-pres.</i> . D. D. Tompkins, New York, <i>Rep.</i> ...	7	8	9	8	25	4	11	25	11	8	15	29	4	8	12	8	8	3	3	3	3	3	3	9	...	218
No. of electors, 232. For <i>President</i> —J. Monroe had 231; New Hampshire 1 for J. Q. Adams. For <i>Vice-president</i> —D. D. Tompkins had 218; Massachusetts 8 for R. Stockton; Delaware 4 for D. Rodney; New Hampshire 1 for R. Rush; Maryland 1 for R. G. Harper.																											
<i>President.</i>	{ Andrew Jackson, Tennessee, <i>Rep.</i>	8	15	8	99
	{ John Q. Adams, Massachusetts, <i>Rep.</i>	8	15	8	84
	{ Wm. H. Crawford, Georgia, <i>Rep.</i>	2	1	24	9	41
<i>Vice-pres.</i>	{ Henry Clay, Kentucky, <i>Republican</i>	7	15	8	28	1	10	11	16	29	3	7	7	11	37
	{ John C. Calhoun, South Carolina, <i>Rep.</i> ...	7	15	8	28	1	10	11	16	29	3	7	7	11	182
	{ Nathan Sanford, New York, <i>Rep.</i>	30
No. of electors, 261. For <i>President</i> —A. Jackson had 99; J. Q. Adams 84; W. H. Crawford 41; H. Clay 37. Mr. Adams was elected by the House of Representatives, by a vote of thirteen States. For <i>Vice-president</i> —J. C. Calhoun had 182; N. Sanford 30; Virginia 24 for N. Macon; New Hampshire 1, Connecticut 8, Maryland 1, Missouri 3=13 for A. Jackson; Georgia 9 for M. Van Buren; Delaware 2 for H. Clay; 1 vacancy, Rhode Island.																											
Votes in the House of Representatives		{ Adams....	6	12	6	1	1	5	1	1	1	1	1	18	2	5	8	10	2	1	3	1	1	3	7	1	13
	{ Jackson....	7
	{ Crawford....	1	1	1	12	...	7	10	14	2	4	

‡ STATE GOVERNMENTS.

States-42.	Capitals.	Time of next State Election.	GOVERNORS.			Next Legislature meets.	Mem. of Cong.	Report'd Maj. last Election for Pres.
			Names.	Yrs.	Term expires.			
Alabama.	Montgomery	*1st Monday, Aug.	'90 <i>Thomas Seay</i>	2	Dec. '90	*Tu. af. 2 M. Nov. '90	61,123 D	
Arkansas.	Little Rock..	*1st Monday, Sept.	'90 <i>James P. Eagles</i> ...	2	Jan. '91	*2 M. Jan. '91	27,210 D	
California	Sacramento	*Tu. after 1 Mo. Nov.	'90 R. H. Waterman...	4	Jan. '91	*1 M.af. Jan.1 Jan. '91	7,087 R	
Colorado.	Denver.....	*Tu. after 1 Mo. Nov.	'90 Job A. Cooper.....	2	Jan. '91	*W. af. 1 M. Jan. '91	13,207 R	
Connec't.	Hartford....	*Tu. after 1 Mo. Nov.	'90 Morgan G. Bulkeley	2	Jan. '91	*W. af. 1 M. Jan. '91	336 D	
Delaware	Dover.....	*Tu. after 1 Mo. Nov.	'90 <i>Benj. T. Biggs</i>	4	Jan. '91	*Tu. af. 1 M. Jan. '91	3,441 D	
Florida.	Tallahassee.	*Tu. after 1 Mo. Nov.	'90 <i>Francis P. Fleming</i>	4	Jan. '93	*Tu. af. 1 M. Apr. '91	12,904 D	
Georgia.	Atlanta.....	*1st Wednesday, Oct.	'90 <i>John B. Gordon</i>	2	Nov. '90	*1 W. Nov. '90	60,003 D	
Illinois...	Springfield.	*Tu. after 1 Mo. Nov.	'90 Joseph W. Fifer...	4	Jan. '93	*W. af. 1 M. Jan. '91	22,104 R	
Indiana.	Indianapolis	*Tu. after 1 Mo. Nov.	'90 Alvin P. Hovey....	4	Jan. '93	*Th af.1 M. Jan. '91	2,392 R	
Iowa.....	Des Moines..	*Tu. after 1 Mo. Nov.	'90 <i>Horace Boies</i>	2	Jan. '93	*2 Mo. Jan. '92	31,721 R	
Kansas...	Topeka.....	*Tu. after 1 Mo. Nov.	'90 L. U. Humphrey...	2	Jan. '91	*2 Tu. Jan. '91	80,159 R	
Kentucky	Frankfort...	*1st Monday, Aug. 1.	'91 <i>Simon B. Buckner</i> ...	4	Sept. '91	*Last Mo. Dec. '91	28,666 D	
Louisiana	Baton Rouge	*Tu. after 3 Mo. Apr.	'92 <i>Francis T. Nicholls</i>	4	May '92	*2 M. May '90	54,369 D	
Maine.....	Augusta....	*2d Monday, Sept.	'90 Edwin C. Burleigh.	2	Jan. '91	*1 W. Jan. '91	23,253 R	
Maryland	Annapolis...	*Tu. after 1 Mo. Nov.	'90 <i>Elihu F. Jackson</i> ...	4	Jan. '92	*1 W. Jan. '90	6,182 D	
Mass.....	Boston.....	Tu. after 1 Mo. Nov.	'90 John Q. A. Brackett	1	Jan. '91	*1 W. Jan. '91	32,037 R	
Michigan	Lansing.....	*1 Monday, Apr.	'91 Cyrus G. Luce.....	2	Jan. '91	*1 W. Jan. '91	22,923 R	
Minnes'ta	St. Paul....	*Tu. after 1 Mo. Nov.	'90 Wm. R. Merriam...	2	Jan. '91	*Tu. af. 1 M. Jan. '91	38,107 R	
Miss'ippi	Jackson....	*Tu. after 1 Mo. Nov.	'90 J. M. Stone.....	4	Jan. '93	*Tu.af.1 M. Jan. '90	55,375 D	
Missouri	Jefferr'n City	*Tu. after 1 Mo. Nov.	'90 <i>David R. Francis</i> ...	4	Jan. '93	*W. af. 1 M. Jan. '91	25,717 D	
Montana.	Helena.....	*1 Tuesday, Nov.	'92 Jos. K. Toole.....	4	Jan. '93	*1 M. Jan. '91		
Nebraska.	Lincoln....	*Tu. after 1 Mo. Nov.	'90 John M. Thayer....	2	Jan. '91	*1 Tu. Jan. '91	27,875 R	
Nevada.	Carson City.	*Tu. after 1 Mo. Nov.	'90 C. C. Stevenson....	4	Jan. '91	*1 M. Jan. '91	1,903 R	
N. Hamp.	Concord....	*Tu. after 1 Mo. Nov.	'90 David H. Goodell...	2	Jan. '91	*1 W. Jan. '91	2,272 R	
N. Jersey	Trenton....	Tu. after 1 Mo. Nov.	'90 <i>Leon Abbett</i>	3	Jan. '93	*2 Tu. Jan. '91	7,149 D	
N. York.	Albany.....	Tu. after 1 Mo. Nov.	'90 <i>David B. Hill</i>	3	Jan. '92	*1 Tu. Jan. '91	13,074 R	
No. Caro.	Raleigh....	*Tu. after 1 Mo. Nov.	'90 <i>Daniel G. Fowle</i> ...	4	Jan. '93	*W. af. 1 M. Jan. '91	13,118 D	
N. Dakota	Bismark....	*Tu. after 1 Mo. Nov.	'90 John Miller.....	2	Jan. '91	*Tu. af. 1 M. Jan. '91		

Ohio....	Columbus...	*Tu. after 1 Mo. Nov.	'91	Jas. E. Campbell...	2	Jan.	'92	*1 M.	Jan.	'92	21	19,599 R
Oregon...	Salem.....	*1st Monday, June	'90	<i>Sylvester Pennoyer</i> ...	4	Jan.	'91	*2 M.	Jan.	'91	1	6,769 R
Penn....	Harrisburg..	Tu. after 1 Mo. Nov.	'90	James A. Beaver...	4	Jan.	'91	*1 Tu.	Jan.	'91	28	79,452 R
R. Island.	Newport...	1st Wednesday, Apr.	'90	Herbert W. Ladd..	1	May	'90	<i>b</i> Last Tues. May		'90	2	4,438 R
So. Caro.	Columbia...	*Tu. after 1 Mo. Nov.	'90	<i>J. P. Richardson</i> ...	2	Dec.	'90	4 M.	Nov.	'89	7	52,089 D
S. Dakota	Pierre.....	*Tu. after 1 Mo. Nov.	'91	C. A. Mellette.....	4	Jan.	'91	*Tu. af. 1 M.	Jan.	'91	2	
Tennessee	Nashville...	*Tu. after 1 Mo. Nov.	'90	<i>Robt. L. Taylor</i>	2	Jan.	'91	*1 M.	Jan.	'91	10	19,791 D
Texas....	Austin.....	*Tu. after 1 Mo. Nov.	'90	<i>L. S. Ross</i>	2	Jan.	'91	*2 Tu. af. 1 M.	Jan.	'91	11	146,461 D
Vermont.	Montpelier..	*1st Tuesday, Sept.	'90	Wm. P. Dillingham	2	Oct.	'94	*1 W.	Oct.	'90	2	28,404 R
Virginia..	Richmond...	*Tu. after 1 Mo. Nov.	'91	<i>P. W. McKenney</i> ...	4	Jan.	'94	*1 W.	Dec.	'91	10	1,589 D
Wash'ton	Olympia....	*Tu. after 1 Mo. Nov.	'90	Elisha P. Ferry....	4	Jan.	'93	*W. af. 1 M.	Jan.	'91	4	
W. Virg.	Charleston..	*Tu. after 1 Mo. Nov.	'90	<i>E. W. Wilson</i>	4	Mar.	'93	*2 W.	Jan.	'91	4	506 D
Wisconsin	Madison....	*Tu. after 1 Mo. Nov.	'90	William D. Hoard..	2	Jan.	'91	*1 M.	Jan.	'91	9	21,321 R

TERRITORIES.

Alaska...	Sitka.....			Langley R. Knapp.	4	April	'93				1	
Arizona..	Prescott....	*Tu. after 1 Mo. Nov.	'92	Lewis Wolfley....	4	Mar.	'93				1	3,834 D
Idaho....	Boise City...	*Tu. after 1 Mo. Nov.	'92	George L. Shoup..	4	April	'93				1	1,747 R
N. Mexico	Santa Fe....	*Tu. after 1 Mo. Nov.	'92	L. Bradford Prince	4	April	'93				1	1,650 D
Utah.....	Salt Lake C'y	*1st Monday, Aug.	'92	Arthur L. Thomas.	4	April	'93	*2 M.	Jan. 13,	'90	1	6,643 M
Wyoming	Cheyenne...	*Tu. after 1 Mo. Nov.	'92	Francis E. Warren.	4	Mar.	'93	*2 T.	Jan. 14,	'90	1	2,894 R
Indian...	Tahlequah...			Unorganized.								

Republicans in Roman; Democrats in *Italics*.

* Biennial sessions and elections. (*b*) Legislature meets at Newport on last Tuesday of May, for organization, with an adjournment to Providence; the adjourned session being usually held in the January following.

† This table has been compiled from the standard authorities, which, however, differ from each other in some important particulars.

ELECTORAL VOTE—1876, 1880, 1884 AND 1888.

	Hayes.	Wheeler.	Tilden.	Hendricks.	Garfield.	Arthur.	Hancock.	English.	Cleveland.	Hendricks.	Blaine.	Logan.	Harrison.	Morton.	Cleveland.	Thurman.
Alabama.....	10	10	10	10	10	10	10	10
Arkansas.....	..	6	6	6	6	7	7	7	7
California.....	6	6	1	1	5	5	8	8	8	8
Colorado.....	3	3	3	3	8	8	3	3
Connecticut.....	..	6	6	6	6	6	6	6	6	6
Delaware.....	..	3	3	3	3	3	3	3	3
Florida.....	4	4	4	4	4	4	4	4
Georgia.....	..	11	11	11	11	12	12	12	12
Illinois.....	21	21	21	21	22	22	22	22
Indiana.....	..	15	15	15	15	..	15	15	15	15
Iowa.....	11	11	11	11	13	13	13	13
Kansas.....	5	5	5	5	9	9	9	9
Kentucky.....	..	12	12	12	12	13	13	13	13
Louisiana.....	8	8	8	8	8	8	8	8
Maine.....	7	7	7	7	6	6	6	6
Maryland.....*	..	8	8	8	8	8	8	8	8
Massachusetts.....	13	13	13	13	14	14	14	14
Michigan.....	11	11	11	11	13	13	13	13
Minnesota.....	5	5	5	5	7	7	7	7
Mississippi.....	..	8	8	8	8	9	9	9	9
Missouri.....	..	15	15	15	15	16	16	16	16
Nebraska.....	3	3	3	3	5	5	5	5
Nevada.....	3	3	3	3	3	3	3	3
New Hampshire.....	5	5	5	5	4	4	4	4
New Jersey.....	..	9	9	9	9	9	9	9	9
New York.....	..	35	35	35	35	36	36	36	36
North Carolina.....	..	10	10	10	10	11	11	11	11
Ohio.....	22	22	22	22	23	23	23	23
Oregon.....	3	3	3	3	3	3	3	3
Pennsylvania.....	29	29	29	29	30	30	30	30
Rhode Island.....	4	4	4	4	4	4	4	4
South Carolina.....	..	7	7	7	9	9	9	9
Tennessee.....	..	12	12	12	12	12	12	12	12
Texas.....	..	8	8	8	8	13	13	13	13
Vermont.....	5	5	5	5	4	4	4	4
Virginia.....	..	11	11	11	11	12	12	12	12
West Virginia.....	..	5	5	5	5	6	6	6	6
Wisconsin.....	10	10	10	10	11	11	11	11
Total.....	185	185	184	184	214	214	155	155	219	219	182	182	233	233	168	168

Notes on the Electoral Votes of 1884 and 1888.

*POPULAR VOTE 1884.

Cleveland, Dem.....	4,911,017	Butler, Greenback.....	133,825
Blaine, Rep.....	4,848,334	St. John, Prohibition.....	151,809

Whole vote.....10,048,061

*POPULAR VOTE 1888.

Harrison, Rep.....	5,440,551	Streeter, Union Lab.....	147,045
Cleveland, Dem.....	5,538,434	Fisk, Prohibition.....	250,299

Whole vote.....11,386,632

*From American Almanac.

UNITED STATES GOVERNMENT.

EXECUTIVE DEPARTMENT.

	<i>Salary.</i>
President, BENJAMIN HARRISON, Indiana.....	\$50,000
Vice-president, LEVI P. MORTON, New York.....	8,000

CABINET.

Secretary of State, JAMES G. BLAINE, Maine.....	\$8,000
Secretary of the Treasury, WILLIAM WINDOM, Minnesota.....	8,000
Secretary of War, REDFIELD PROCTOR, Vermont.....	8,000
Postmaster-General, JOHN WANAMAKER, Pennsylvania.....	8,000
Attorney-General, WILLIAM H. H. MILLER, Indiana.....	8,000
Secretary of the Navy, BENJAMIN F. TRACEY, New York.....	8,000
Secretary of the Interior, JOHN W. NOBLE, Missouri.....	8,000
Secretary of Agriculture, JEREMIAH M. RUSK, Wisconsin.....	8,000

JUDICIARY—SUPREME COURT OF UNITED STATES.

Chief-Justice, MELVILLE W. FULLER, Illinois, 1888.....	\$10,500
Associate Justice, SAMUEL F. MILLER, Iowa, 1862.....	10,000
Associate Justice, STEPHEN J. FIELD, California, 1863.....	10,000
Associate Justice, JOSEPH P. BRADLEY, New Jersey, 1870.....	10,000
Associate Justice, JOHN M. HARLAN, Kentucky, 1877.....	10,000
Associate Justice, DAVID J. BREWER, Kansas, 1889.....	10,000
Associate Justice, HORACE GRAY, Massachusetts, 1881.....	10,000
Associate Justice, SAMUEL BLATCHFORD, New York, 1882.....	10,000
Associate Justice, LUCIUS Q. C. LAMAR, Mississippi, 1888.....	10,000

Court meets second Monday in October, at Washington.

Marshal—John M. Wright, Kentucky.

Reporter—J. C. B. Davis, New York. *Clerk*—Jas. H. McKenney, Dist. of Col.

CIRCUIT COURT.

The First Judicial Circuit embraces Maine, New Hampshire, Massachusetts, and Rhode Island.

The Circuit Court in the district of Maine is held at Portland on the 23d days of April and September, except when occurring on Sunday, in which event, on the 24th of those months. Horace Gray, Boston, Mass., Circuit Justice; Le Barron B. Colt, Providence, R. I., Circuit Judge; Abner H. Davis, Portland, Clerk; Isaac W. Dyer, Portland, U. S. District Attorney; Hutson B. Saunders, Ellsworth (official P. O. Portland), U. S. Marshal; Burton Smith, Portland, Deputy U. S. Marshal.

DISTRICT COURT OF U. S. IN MAINE.

Nathan Webb, appointed Jan. 24, 1882, District Judge; Abner H. Davis, Clerk; Isaac W. Dyer, U. S. District Attorney; meets in Portland the 1st Tuesday of February and December; at Bath, the 1st Tuesday of September; at Bangor, 1st Tuesday of June.

Registers in Bankruptcy—Charles Hamlin, Bangor; John W. May, Auburn.

UNITED STATES COMMISSIONERS.

Chas. E. Clifford, Falmouth, Edward M. Rand, Wm. M. Bradley, Portland; Joseph M. Hayes, Bath; Charles Hamlin, Frederick H. Appleton, Bangor; George P. Dutton, Ellsworth; Winfield S. Choate, Augusta; Edmund F. Webb, Waterville; Henry Ingalls, Wiscasset.

U. S. COURT OF CLAIMS.

Chief Justice, William A. Richardson, Mass., 1885. Salary, \$4,500.
Commissioner, D. W. Scribner, Portland, Me.

U. S. OFFICERS IN VARIOUS DEPARTMENTS.

Comptroller of the Treasury—Asa C. Matthews, Illinois.
 Superintendent of Life Saving Service—Sumner I. Kimball, Maine.
 Adjutant-General—John C. Kelton, Pennsylvania.
 Librarian of Congress—Ainsworth R. Spofford, Ohio.
 Commissioner of Pensions—Green B. Raum, Illinois.
 Commissioner of Patents—Charles E. Mitchell, Connecticut.
 Commissioner of Indian Affairs—Thomas J. Morgan, Rhode Island.
 Commissioner of Education—William T. Harris, Mass.
 Commissioner of Railroads—Horace A. Taylor, Wisconsin.
 Commissioner of Navigation—William Bates, New York.
 Commissioner of General Land Office—Lewis A. Groff, Nebraska.
 Commissioner of Labor—Carroll D. Wright, Massachusetts.
 Commissioner of Internal Revenue—John W. Mason, West Virginia.
 Commissioner of Customs—Samuel V. Holliday, Pennsylvania.
 Superintendent of Census—Robert P. Porter, New York.
 Civil Service Commissioners—Charles Lyman, Connecticut; Hugh S. Thompson, South Carolina; Theodore Roosevelt, New York.
 Interstate Commerce Commissioners—Thos. M. Cooley, Michigan; Wm. R. Morrison, Illinois; Aug. Schoonmaker, New York; W. L. Bragg, Alabama; Wheelock G. Veazey, Vermont. *Sec.*, Edward A. Moseley, Mass.

MINISTERS TO FOREIGN COUNTRIES.

ENVOYS EXTRAORDINARY AND MINISTERS PLENIPOTENTIARY.
 Argentine Republic. Buenos Ayres... John R. G. Pitkin, Louisiana. \$ 7,500
 Austria-Hungary... Vienna... Frederick D. Grant, New York 12,000
 Belgium... Brussels... Edwin H. Terrill, Texas... 7,500
 Brazil... Rio de Janeiro... Robert Adams jr., Penn... 12,000
 Cent. Am. States... Guatemala City... Lansing B. Mizner, California 10,000
 Chili... Santiago... Patrick Egan, Nebraska... 10,000
 China... Peking... Charles Denby, Indiana... 12,000
 Colombia... Bogotá... John T. Abbott, New Hamp're 7,500
 France... Paris... Whitelaw Reid, New York... 17,500
 Germany... Berlin... William Walter Phelps, N. J... 17,500
 Great Britain... London... Robert T. Lincoln, Illinois... 17,500
 Italy... Rome... Albert G. Porter, Indiana... 12,000
 Japan... Yeddo... John F. Swift, California... 12,000
 Mexico... Mexico... Thomas Ryan, Kansas... 12,000
 Peru... Lima... John Hicks, Wisconsin... 10,000
 Russia... St. Petersburg... Charles Emory Smith, Penn... 17,500
 Spain... Madrid... Thomas W. Palmer, Michigan... 12,000
 Sweden and Norway... Stockholm... Wm. W. Thomas jr., Maine... 7,500
 The Netherlands... The Hague... Samuel R. Thayer, Minn... 7,500
 Turkey... Constantinople... Solomon Hirsch, Oregon... 7,500
 Venezuela... Caracas... William L. Scruggs, Georgia... 7,500

MINISTERS RESIDENT AND CONSULS GENERAL.
 Bolivia... LaPaz... Thomas H. Anderson, Ohio... \$5,000
 Corea... Seoul... Augustine Heard, Mass... 7,500
 Denmark... Copenhagen... Clark E. Carr, Illinois... 5,000
 Greece, Roumania and Servia... Bucharest... A. Loudon Snowdon, Penn... 6,500
 Hawaiian Islands... Honolulu... John L. Stevens (M. S.), Me... 7,500
 Hayti & S'ta Domingo... Port-au-Prince... Frederick Douglass, D. C... 5,000
 Liberia... Monrovia... Ezekiel E. Smith, No. Car... 4,000
 Paraguay & Uruguay... Montevideo... George Maney (M. S.), Tenn... 7,500
 Persia... Teheran... E. S. Pratt, Alabama... 5,000
 Portugal... Lisbon... George B. Loring, Mass... 5,000
 Siam... Bangkok... Jacob T. Child, Missouri... 5,000
 Switzerland... Berne... John D. Washburn, Mass... 5,000

FIFTY-FIRST CONGRESS.

FROM MARCH 4, 1889, TO MARCH 4, 1891.

The Congress of the United States consists of a Senate and House of Representatives, and must assemble once every year, on the first Monday of December, unless otherwise provided by law.

Salaries of President *pro tem* of Senate and Speaker of House, \$8,000.

Salary of Senators and Representatives, \$5,000.

SENATE.

The Senate is composed of two members from each State. They are chosen by the Legislatures of the several States, for the term of six years, one-third being elected biennially. The Vice-president of the United States is President of the Senate, in which body he has only a casting vote, which is given in case of an equal division of the votes of the Senators. In his absence, a President *pro tempore* is chosen from among the Senators by the Senate.

JOHN J. INGALLS, Kansas, President *pro tem*.

ANSON G. MCCOOK, New York, Secretary.

ALABAMA.		KANSAS.	
<i>James L. Pugh</i>	1891	John J. Ingalls.....	1891
<i>John T. Morgan</i>	1895	Preston B. Plumb.....	1895
ARKANSAS.		KENTUCKY.	
<i>James K. Jones</i>	1891	<i>Joseph C. S. Blackburn</i>	1891
<i>James H. Berry</i>	1895	* <i>John G. Carlisle</i>	1895
CALIFORNIA.		LOUISIANA.	
Leland Stanford.....	1891	<i>James B. Eustis</i>	1891
<i>George Hearst</i>	1893	<i>Randall L. Gibson</i>	1895
COLORADO.		MAINE.	
Henry M. Teller.....	1891	Eugene Hale.....	1893
Edward O. Wolcott.....	1895	William P. Frye.....	1895
CONNECTICUT.		MARYLAND.	
Orville H. Platt.....	1891	<i>Arthur P. Gorman</i>	1893
Joseph R. Hawley.....	1893	<i>Ephraim K. Wilson</i>	1897
DELAWARE.		MASSACHUSETTS.	
<i>George Gray</i>	1893	Henry L. Dawes.....	1892
Anthony Higgins.....	1895	George F. Hoar.....	1895
FLORIDA.		MICHIGAN.	
<i>Wilkinson Call</i>	1891	Francis B. Stockbridge.....	1893
<i>Samuel Pasco</i>	1893	James McMillan.....	1895
GEORGIA.		MINNESOTA.	
<i>Joseph E. Brown</i>	1891	Cushman K. Davis.....	1893
<i>Alfred H. Colquitt</i>	1895	William D. Washburn.....	1895
ILLINOIS.		MISSISSIPPI.	
Charles B. Farwell.....	1891	<i>James Z. George</i>	1893
Shelby M. Cullom.....	1895	<i>Edward C. Walthall</i>	1895
INDIANA.		MISSOURI.	
<i>Daniel W. Voorhees</i>	1891	<i>George G. Vest</i>	1891
<i>David Turpie</i>	1893	<i>Francis M. Cockrell</i>	1893
IOWA.		MONTANA.	
James F. Wilson.....	1895	Wilbur F. Saunders.....	1895
William B. Allison.....	1897	Thomas C. Power.....	1891

*To fill vacancy.

NEBRASKA.		RHODE ISLAND.	
Algernon S. Paddock.....	1893	Nelson W. Aldrich.....	1893
Charles F. Manderson.....	1895	Nathan F. Dixon.....	1895
NEVADA.		SOUTH CAROLINA.	
John P. Jones.....	1891	Wade Hampton.....	1891
William M. Stewart.....	1893	Matthew C. Butler.....	1895
NEW HAMPSHIRE.		SOUTH DAKOTA.	
Henry W. Blair.....	1891	Gideon C. Moody.....	1891
William E. Chandler.....	1895	Richard F. Pettigrew.....	1895
NEW JERSEY.		TENNESSEE.	
Rufus Blodgett.....	1893	William B. Bate.....	1893
John R. McPherson.....	1895	Isham G. Harris.....	1895
NEW YORK.		TEXAS.	
William M. Everts.....	1891	John H. Reagan.....	1893
Frank Hiscock.....	1893	Richard Coke.....	1895
NORTH CAROLINA.		VERMONT.	
Zebulon B. Vance.....	1891	Justin S. Morrill.....	1891
Matt W. Ransom.....	1895	George F. Edmunds.....	1893
NORTH DAKOTA.		VIRGINIA.	
Gilbert A. Pierce.....	1891	John W. Daniel.....	1893
Lyman R. Casey.....	1893	John S. Barbour.....	1895
OHIO.		WASHINGTON.	
Henry B. Payne.....	1891	Watson C. Squire.....	1891
John Sherman.....	1893	John B. Allen.....	1893
OREGON.		WEST VIRGINIA.	
John H. Mitchell.....	1891	Charles J. Faulkner.....	1893
Joseph N. Dolph.....	1895	John E. Kenna.....	1895
PENNSYLVANIA.		WISCONSIN.	
James Donald Cameron.....	1891	John C. Spooner.....	1891
Matthew S. Quay.....	1893	Philetus Sawyer.....	1893

Republicans (in Roman), 47; Democrats (in *Italic*), 37; Total, 84.

HOUSE OF REPRESENTATIVES.

The House of Representatives is composed of members from the several States, elected by the people in separate districts composed of contiguous territory, for the term of two years. The Representatives are appointed among the different States according to population.

THOMAS B. REED, Maine, *Speaker*.

EDWARD MCPHERSON, Pennsylvania, *Clerk*.

ALABAMA.	8	Marion Biggs,*	GEORGIA.	10
Richard H. Clarke,		Joseph McKenna,*	Rufus E. Lester,	
Hilary A. Herbert,*		William W. Morrow,*	Henry G. Turner,*	
William C. Oates,*		Thomas J. Clunie,	Charles F. Crisp,*	
J. V. McDuffie,		William Vandever.*	Thomas W. Grimes,*	
James E. Cobb,*		COLORADO.	1	John D. Stewart,*
John H. Bankhead,*		Hosea Townsend,		James H. Blount,*
William H. Forney,*		CONNECTICUT.	4	Judson C. Clements,*
Joseph Wheeler.*		William E. Simonds,		Henry H. Carlton,*
ARKANSAS.	5	Washington F. Willcox,		Allen D. Candler,*
L. P. Featherstone,		Charles A. Russell,*		George T. Barnes.*
C. R. Breckinridge,*		Frederick Miles,†		ILLINOIS.
Thomas C. McRae,*		DELAWARE.	1	Abner Taylor,
John H. Rogers,*		John B. Pennington.*		Frank Lawler,*
Samuel W. Peel.*		FLORIDA.	2	William E. Mason,*
CALIFORNIA.	6	Robt. H. M. Davidson,*		George E. Adams,*
John J. DeHaven,		a Robert Bullock,		Albert J. Hopkins.*

Robert R. Hitt,*	John H. Wilson,	MISSOURI.	14
Thomas J. Henderson,*	H. Frank Finley,*	<i>William H. Hatch,*</i>	
Charles A. Hill,	LOUISIANA. 6	<i>Charles H. Mansur,*</i>	
Lewis E. Payson,*	<i>Theo. S. Wilkinson,*</i>	<i>Alex. M. Dockery,*</i>	
Philip Sidney Post,*	H. Dudley Coleman,	<i>Robert P. C. Wilson,</i>	
William H. Gest,*	<i>Andrew Price,</i>	<i>John C. Tarsney,</i>	
<i>Scott Wike,†</i>	<i>Newton C. Blanchard,*</i>	<i>John T. Heard,*</i>	
<i>William M. Springer,*</i>	<i>Charles J. Boatner,</i>	<i>Richard H. Norton,</i>	
Jonathan H. Rowell,*	<i>Samuel M. Robertson.*</i>	Fred. G. Neidringhaus,	
Joseph G. Cannon,*	MAINE. 4	Nathan Frank,	
<i>George W. Fithian,*</i>	Thomas B. Reed,*	William M. Kinsey,	
<i>Edward Lane,*</i>	Nelson Dingley jr.,*	<i>Richard P. Bland,*</i>	
<i>William S. Forman,</i>	Seth L. Milliken.*	<i>William J. Stone,*</i>	
<i>Jos. R. Williams,</i>	Charles A. Boutelle,*	William H. Wade,*	
George W. Smith,	MARYLAND. 6	<i>James P. Walker.*</i>	
INDIANA. 13	<i>Charles H. Gibson,*</i>	MONTANA. 1	
<i>William F. Parrett,</i>	<i>Herman Stump,</i>	Thos. H. Carter.	
<i>John H. O'Neill,*</i>	<i>H. Welles Rusk,*</i>	NEBRASKA. 3	
<i>Jason B. Brown,</i>	Henry Stockbridge jr.,	William J. Connell,	
<i>William S. Holman,*</i>	S. E. Mudd,	Gilbert L. Laws,	
<i>George W. Cooper,</i>	Louis E. McComas.*	George W. E. Dorsey.*	
Thomas M. Browne,*	MASSACHUSETTS. 12	NEVADA. 1	
<i>William D. Bynum,*</i>	Charles S. Randall,	Horace F. Bartine,	
<i>Elijah V. Brookshire,</i>	Elijah A. Morse,	NEW HAMPSHIRE. 2	
Joseph B. Cheadle,*	<i>John F. Andrew,</i>	Alonzo Nute,	
William D. Owen,*	<i>Joseph H. O'Neill,</i>	Orren C. Moore.	
<i>Augustine N. Martin,</i>	Nathaniel P. Banks,†	NEW JERSEY. 7	
<i>Chas. A. O. McLellan,</i>	Henry Cabot Lodge,*	Christopher A. Bergen,	
<i>Benjamin F. Shively.*</i>	William Cogswell,*	James Buchanan,*	
IOWA. 11	Fred. T. Greenhalge,	<i>Jacob A. Geissenhainer,</i>	
John H. Gear,*	John W. Candler,†	<i>Samuel Fowler,</i>	
<i>Walter I. Hayes,*</i>	Joseph H. Walker,	Charles D. Beckwith,	
David B. Henderson,*	Rodney Wallace,	Herman Lelhlbach,*	
John H. Sweeney,	Francis W. Rockwell.*	<i>William McAdoo.*</i>	
Daniel Kerr,*	MICHIGAN. 11	NEW YORK. 34	
John F. Lacey,	<i>J. Logan Chipman,*</i>	<i>James W. Covert,†</i>	
Edwin H. Conger,*	Edward P. Allen,*	<i>Felix Campbell,*</i>	
James P. Flick,	James O'Donnell,*	William C. Wallace,	
Joseph R. Reed,	Julius C. Burrows,*	<i>John M. Clancy,</i>	
John P. Dolliver,	Charles E. Belknap,	<i>Thomas F. Magner,</i>	
Isaac S. Struble.*	Mark S. Brewer,*	<i>Chas. H. Turner,</i>	
KANSAS. 7	<i>Justin R. Whiting,*</i>	<i>Edward J. Dunphy,</i>	
Edmund N. Morrill,*	Aaron T. Bliss,	<i>John Henry McCarthy,</i>	
Edward H. Funston,*	Byron M. Cutcheon,*	<i>Amos J. Cummings,*</i>	
Bishop W. Perkins,*	Frank W. Wheeler,	<i>Francis B. Spinola,*</i>	
Harrison Kelly,	Samuel M. Stephenson,	<i>John Quinn,</i>	
John A. Anderson,*	MINNESOTA. 5	<i>Roswell P. Flower,</i>	
Erastus J. Turner,*	Mark H. Dunnell,†	<i>Ashbel P. Fitch,*</i>	
Samuel R. Peters.*	John Lind,*	<i>Wm. G. Stahlnecker,*</i>	
KENTUCKY. 11	Darius S. Hall,	Moses D. Stivers,	
<i>W. J. Stone,*</i>	Samuel P. Snyder,	John H. Ketcham,*	
<i>William T. Ellis,</i>	Solomon G. Comstock,	Charles J. Knapp,	
<i>I. Herschel Goodnight,</i>	MISSISSIPPI. 7	John A. Quackenbush,	
<i>Alex. B. Montgomery,*</i>	<i>John M. Allen,*</i>	<i>Charles Tracey,*</i>	
<i>Asher G. Caruth,*</i>	a <i>James B. Morgan,*</i>	John Sanford,	
<i>c John G. Carlisle,*</i>	a <i>Thos. C. Catchings,*</i>	John H. Moffitt,*	
<i>W. C. P. Breckinridge,*</i>	<i>Clark Lewis,</i>	Frederick Lansing,	
<i>James B. McCreary,*</i>	a <i>Chap'n L. Anderson,*</i>	James S. Sherman,*	
<i>Thomas H. Paynter,</i>	<i>Thos. R. Stockdale,*</i>	b David Wilber,*	
	a <i>Charles E. Hooker,*</i>	James J. Belden,*	

Milton DeLano,*	Charles O'Neill,*	<i>Joseph E. Washington,*</i>
Sereno E. Payne†	<i>Richard Vauce,</i>	<i>Wash. C. Whithorne,*</i>
Thomas S. Flood,*	John E. Reyburn,*	<i>Benjamin A. Entloe,*</i>
John Raines,	Alfred C. Harmer,*	<i>Rice A. Pierce,</i>
Charles S. Baker,*	Smedley Darlington,*	<i>a James Phelan.*</i>
John G. Sawyer,*	Robert M. Yardley,*	TEXAS. 11
John M. Farquhar,*	<i>William Mutchler,†</i>	<i>Charles Stewart,*</i>
<i>John M. Wiley,</i>	<i>David B. Brunner,</i>	<i>William H. Martin,*</i>
William G. Laidlaw.*	Marriott Brosius,	<i>C. Buckley Kilgore,*</i>
NORTH CAROLINA. 9	Joseph A. Scranton,†	<i>David B. Culberson,*</i>
<i>Thomas G. Skinner,†</i>	Edwin S. Osborne,*	<i>Silas Hare,*</i>
Henry P. Cheatham,	<i>James B. Reilly,</i>	<i>Jo Abbott,*</i>
<i>Chas. W. McClammy,*</i>	John W. Rife,	<i>William H. Crain,*</i>
<i>Benjamin H. Bunn,</i>	Myron B. Wright,	<i>Littleton W. Moore,*</i>
John M. Brower,*	Henry C. McCormick,*	<i>Roger Q. Mills,*</i>
<i>Alfred Rowland,*</i>	<i>Charles R. Buckalew,*</i>	<i>Jo D. Sayres,*</i>
<i>John S. Henderson,*</i>	Louis E. Atkinson,*	<i>Samuel W. T. Lanham,*</i>
<i>William H. H. Cowles,*</i>	<i>Levi Maish,*</i>	VERMONT. 2
Hamilton G. Ewart,	Edward Scull,*	John W. Stewart,*
NORTH DAKOTA. 1	Samuel A. Craig,	William W. Grout.*
Henry C. Hansbrough.	John Dalzell,*	VIRGINIA. 10
OHIO. 21	Thomas M. Bayne,*	Thomas H. B. Browne,*
Benj. Butterworth,*	J. Warren Ray,	George E. Bowden,*
John A. Caldwell,	Charles C. Townsend,	E. Waddell jr.
Elihu S. Williams,*	William C. Culbertson,	<i>a Edmund C. Venable,</i>
<i>Samuel S. Yoder,*</i>	Lewis F. Watson,†	<i>Posey G. Lester,</i>
<i>George E. Sney,*</i>	<i>James Kerr.</i>	<i>Paul C. Edmunds,</i>
Melville M. Boothman,*	RHODE ISLAND. 2	<i>Charles T. O'Ferrall,*</i>
Henry L. Morey,†	Henry J. Spooner,*	<i>William H. F. Lee,*</i>
Robert P. Kennedy,*	Warren O. Arnold.*	<i>John A. Buchanan,</i>
William C. Cooper,*	SOUTH CAROLINA. 7	<i>Harry St. G. Tucker.</i>
<i>William E. Haynes,</i>	<i>Samuel Dibble,*</i>	WASHINGTON. 1
Albert C. Thompson,*	<i>Geo. D. Tillman,*</i>	John L. Wilson.
Jacob J. Pugsley,*	<i>James S. Cothran,*</i>	WEST VIRGINIA. 4
<i>Joseph H. Outhwaite,*</i>	<i>William H. Perry,*</i>	G. W. Atkinson,
Charles P. Wickham,*	<i>John J. Hemphill,*</i>	<i>William L. Wilson,*</i>
Charles H. Grosvenor,*	<i>George W. Dargan,*</i>	<i>John D. Alderson,</i>
<i>James W. Owens,</i>	<i>a William Elliott.*</i>	C. B. Smith.
Joseph D. Taylor,*	SOUTH DAKOTA. 2	WISCONSIN. 9
William McKinley jr.,*	Oscar S. Gifford,	Lucien B. Caswell,*
Ezra B. Taylor,*	John A. Pickler.	<i>Charles Barrig,</i>
Martin L. Smyser,	TENNESSEE. 10	Robert M. La Follette,*
Theodore E. Burton,	Alfred A. Taylor,	Isaac W. Van Schaick,†
OREGON. 1	Leonidas C. Houk,*	<i>George H. Brickner,</i>
Binger Herman.*	H. Clay Evans,	Charles B. Clark,*
PENNSYLVANIA. 28	<i>Benton McMillin,*</i>	Ormsby B. Thomas,*
Henry H. Bingham,*	<i>James D. Richardson,*</i>	Nils P. Haugen.*
		Myron H. McCord.

Republicans (in Roman), 174; Democrats (in *Italic*), 156; Total, 330.

*Denotes membership in 50th Congress.

†Denotes membership in previous Congress.

a Seat contested.

b Deceased.

c Elected Senator.

U. S. INTERNAL REVENUE DEPARTMENT.

DISTRICT OF NEW HAMPSHIRE,

Comprising the States of New Hampshire, Maine and Vermont.

COLLECTOR.

JAMES E. FRENCH, Portsmouth, N. H.

DEPUTIES FOR MAINE.

First Division—Comprising the Counties of York, Cumberland, Androscoggin, Oxford, Sagadahoc, Lincoln, Knox, and Franklin—S. S. STEARNS, office at Norway; at custom house, Portland, Thursdays.

Second Division—Comprising the Counties of Kennebec, Somerset, Piscataquis, Waldo, Penobscot, Hancock, Washington, and Aroostook—W. W. MILLER (Foxcroft), office at custom house, Bangor.

Stamp deputy for the entire State. F. W. GUPTILL, office at Saco.

ARTICLES AND OCCUPATIONS SUBJECT TO TAX.

Dealers in Spirits, Fermented Liquors, Tobacco and Oleomargarine must purchase, *in advance*, of the Collector, and post in their places of business, a stamp or receipt covering their Special Tax.

SPIRITS.

Rectifiers of less than five hundred barrels.....	100 00
Rectifiers of five hundred barrels or more.....	200 00
Liquor dealers, retail, \$25 00; wholesale.....	100 00
Manufacturers of stills.....	50 00
Stills or worms, manufactured, each.....	20 00

TOBACCO.

Manufacturers of cigars.....	6 00
Dealers in leaf tobacco.....	12 00
Dealers in leaf tobacco received from producers in "the hand," less than 25,000 lbs. per annum.....	5 00
Retail dealers in leaf tobacco.....	250 00
And on monthly sales over rate of \$500 per annum, 30 cents for every \$1 in excess of such rate.	
Dealers in manufactured tobacco.....	2 40
Manufacturers of tobacco.....	6 00
Peddlers of tobacco, when traveling with more than two horses, mules, or other animals, 1st class.....	30 00
Peddlers of tobacco, using two horses or other animals, 2d class.....	15 00
Peddlers of tobacco, using one horse or other animal, 3d class.....	7 20
Peddlers of tobacco, on foot, or by public conveyance, 4th class.....	3 60

FERMENTED LIQUORS.

Brewers, annual manufacture less than 500 barrels.....	50 00
Brewers, annual manufacture not less than 500 barrels.....	100 00
Dealers in malt liquors, retail, \$20 00; wholesale.....	50 00

OLEOMARGARINE.

Dealers in oleomargarine, retail, 48 00; wholesale.....	480 00
Manufacturers of oleomargarine, per annum.....	600 00
Manufacturers of oleomargarine, commencing business after the thirtieth day of June in any year.....	500 00

CUSTOMS DISTRICTS IN THE STATE OF MAINE.**DISTRICT OF PORTLAND AND FALMOUTH.**

Collector—SAMUEL J. ANDERSON, Portland—Port of Entry.

Deputy Collector—Josiah Chase.

Cashier and Acting Deputy Collector—Lewis B. Smith.

Surveyor—Nathan Cleaves.

Appraiser—Eben E. Rand.

Ports of Delivery—Portland, Freeport, Yarmouth, Harpswell, Brunswick.

Customs Station—Lowelltown, Maine, on Canada boundary line; Geo. C. Mayo, Deputy Collector and Inspector.

This district embraces the counties of Oxford and Franklin, that part of Androscoggin lying south and west of Androscoggin river, and the county of Cumberland, except the town of Scarborough.

DISTRICT OF SACO.

Collector—FREELAND H. OAKES, Saco—Port of Entry.

Ports of Delivery—Saco, Biddeford, Scarboro.

Includes the cities of Saco and Biddeford, and the towns of Scarboro, Dayton, Hollis, Buxton, Limington, Cornish and Old Orchard.

DISTRICT OF KENNEBUNK.

Collector—JOHN COUSENS, Kennebunk—Port of Entry.

Deputy Collector and Inspector—Francis H. Cousens, Kennebunkport.

Ports of Delivery—Kennebunk, Wells, Kennebunkport, Ogunquit.

Comprises the towns of Wells, Kennebunk, and Kennebunkport, and all the shores and waters thereof.

DISTRICT OF YORK.

Collector—JOEL WILSON, York—Port of Entry.

Port of Delivery—York.

Includes the town of York.

DISTRICT OF BATH.

Collector—JAMES W. WAKEFIELD, Bath—Port of Entry.

Deputy Collectors—John H. Raymond (special), Edward P. Donnell, Bath; Wm. H. Hanson, Moose River.

Inspectors—Geo. M. Duley, Edward H. Turner, Bath; Rufus McKenney, Arrowsic; Wm. H. Whitney, Richmond.

Ports of Delivery—Bath, Georgetown, Richmond, Bowdoinham, Gardiner, Pittston, Hallowell.

Includes the town of Dresden in the county of Lincoln; the county of Sagadahoc, except that part of Woolwich lying on the Sheepscot river; the counties of Kennebec and Somerset and that part of the county of Androscoggin lying north and east of the Androscoggin river.

DISTRICT OF WISCASSET.

Collector—RICHARD T. RUNDLETT, Wiscasset—Port of Entry.

Deputy Collectors and Inspectors—Edwin Amsden (spec.), Wiscasset; Wm. E. Reed, Jason Carlisle, Boothbay.

Ports of Delivery—Wiscasset, Boothbay.

Includes that part of the town of Woolwich lying on Sheepscot river, and all that part of the county of Lincoln lying west of the center of Dam-ariscotta river, except the town of Dresden.

DISTRICT OF WALDOBORO.

Collector—JOSEPH E. MOORE, Waldoboro—Port of Entry.
Deputy Collectors—Everett Farrington (special), Waldoboro; Whitney Long, St. George; Daniel P. Rose, Thomaston; Geo. S. Berry, Damariscotta; Albert I. Mather, Rockland.
Inspector—Wyman W. Ulmer, Rockland.
Ports of Delivery—Waldoboro, Rockland, Thomaston, St. George, Damariscotta.

DISTRICT OF BELFAST.

Collector—GEORGE B. FERGUSON, Belfast—Port of Entry.
Special Deputy Collector—Jas. S. Harriman, Belfast.
Deputy Collectors and Inspectors—H. L. Shepherd, Rockport and Camden; Nelson Mullin, North Haven; Geo. Roberts, Vinalhaven.
Ports of Delivery—Belfast, Camden, North Haven.

DISTRICT OF CASTINE.

Collector—C. A. SPOFFORD, Castine—Port of Entry.
Special Deputy Collector—Harry B. Parker, Castine.
Deputy Collectors and Inspectors—F. A. Hooke, Castine; Jos. L. Swasey, Bucksport; W. H. H. Spofford, So. Deer Isle; R. H. Sargent, Sargentville.
Ports of Delivery—Castine, Bucksport, Bluehill, Deer Isle.
 Includes the towns of Bucksport, Verona, Dedham, Orland, Penobscot, Castine, Brooksville, Bluehill, Sedgwick, Brooklin, Deer Isle, Isle au Haut, Swan's Isle, Long Island, Eagle Island, Marshall Island, and all the islands between Mount Desert and Fox Island.

DISTRICT OF FRENCHMAN'S BAY.

Collector—ERASTUS REDMAN, Ellsworth and Mount Desert Ferry—Ports of Entry.
Special Deputy Collector—Levi B. Wyman, Ellsworth.
Deputy Collectors and Inspectors—W. W. A. Heath, South West Harbor; Richmond I. Wooster, Mt. Desert Ferry; Austin B. Walker, Ellsworth.
Port of Delivery—Ellsworth.
 Includes all of the county of Hancock, except the towns of Bucksport, Dedham, Orland, Verona, Penobscot, Castine, Brooksville, Bluehill, Sedgwick, Brooklin, Deer Isle, Isle au Haut, Swan's Isle, Long Island, Eagle Island, Marshall Island, and all the islands between Mount Desert and Fox Islands.

DISTRICT OF BANGOR.

Collector—CHAS. W. ROBERTS, Bangor—Port of Entry and Delivery.
Special Deputy Collector—F. H. Dillingham, Bangor.
Deputy Collectors and Inspectors—E. B. Burr, J. H. Brennan, J. T. Gilman, Bangor; E. F. Jameson, W. R. Finson, Geo. M. B. Sprague, Vanceboro.
Inspector—Thomas Mason, Bangor.
Ports of Delivery—Winterport, Hampden.
 Comprises the counties of Penobscot and Piscataquis, and the town of Frankfort in the county of Waldo, and the several towns, plantations, and townships in the counties of Aroostook and Washington, lying on the line of the M. C. Railroad.

DISTRICT OF MACHIAS.

Collector—JOHN F. LYNCH, Machias—Port of Entry.
Deputy Collectors—E. H. Bryant (special), Machias; Frank W. Sawyer, Millbridge; Geo. F. Mansfield, Jonesport.
Port of Delivery—Machias.
 Includes all of the Co. of Washington lying S. and W. of a line running from Moose Cove, to the point of intersection of the counties of Penobscot, Washington and Hancock.

DISTRICT OF PASSAMAQUODDY.

Collector—SAMUEL D. LEAVITT, Eastport—Port of Entry.
Deputy Collectors—F. S. Milliken (special), J. M. Swett, Eastport; W. S. Waldron, Calais; Jas. M. Parker, Lubec.
Inspectors—C. M. Mitchell, M. White jr., Eastport; R. B. Tyler (Milltown), N. S. McGarey, G. W. Hinds, John Lamer, Simeon Phinney, M. D. Lawrence, I. H. Coggins, John Larner, W. A. Balkam, Calais.
Ports of Entry—Eastport, Calais.
Ports of Delivery—Lubec, Fembroke.
 Includes all the county of Washington lying north and east of a line running from Moose Cove, to the point of intersection of the counties of Penobscot, Washington and Hancock, except the towns lying along the line of the M. C. Railroad.

DISTRICT OF AROOSTOOK.

Collector—ALBERT A. BURLEIGH, Houlton—Port of Entry and Delivery.
Deputy Collectors and Inspectors—Wm. F. Jenks (special), I. W. Ingersoll, Houlton; Henry O. Perry, Chas. P. Whitney, Fort Fairfield; L. E. Stackpole, Bridgewater; James Crawford, Van Buren; Isaac H. Page, Fort Kent.
 Comprises the county of Aroostook, excepting those towns, plantations, and townships lying on the line of the M. C. Railroad.

U. S. LIFE-SAVING SERVICE.

First District—J. M. Richardson, supt., office 98 Exchange street, Portland. This district comprises Maine and New Hampshire.
 Stations are built and in operation at "Quoddy Head," Lubec, Maine; "Cross Island," Cutler, Me.; "Crumple Island," Jonesport, Me.; "Cranberry Isles," Cranberry Isles, Me.; "White Head Island," St. George, Me.; "Hunnewell's Beach," Phippsburgh, Me.; "Fletcher's Neck," Biddeford Pool, Me.; "Rye Beach," Rye, N. H.; "Cape Elizabeth," Me., and "Jerry's Point," N. H.

U. S. ENGINEER DEPARTMENT.

U. S. Engineer in charge of Fortifications and River and Harbor Improvements in Maine, and New Hampshire, Lieut.-Col. Jared A. Smith, Corps of Engineers, U. S. Army. Office, No. 537 Congress street, Portland.

U. S. SIGNAL SERVICE.

Stations of Observation in Maine—Portland and Eastport.
 N. D. Lane, Observer, W. A. Shaw, Asst. Observer, at Portland; office, First National Bank Building. Displays storm and cold wave signals, and issues daily weather maps. D. C. Murphy, Observer, H. H. Roach, Asst. Observer, at Eastport. Displays storm signals.

U. S. LIGHTHOUSE ESTABLISHMENT.

Commander Frank Wildes, U. S. Navy, Inspector 1st Lighthouse District. Office in Custom House, Portland.

Buoy Depot for 1st Lighthouse District, Little Diamond (Little Hog) Island, E. G. P. Smith, Keeper.

U. S. MARINE HOSPITAL SERVICE.

Hospital for the treatment of sick and disabled seamen of the merchant marine, is situated at East Deering, Me. H. W. Sawtelle, Surgeon, M. H. S., in charge. W. F. Macdowell, Hospital Steward, M. H. S. Office, U. S. Custom House, Portland.

U. S. NAVY YARD—KITTEERY.

Commodore J. S. Skerrett, U.S.N., Commandant; Capt. Albert Kautz, U.S.N., Captain of Yard; Commander Edwin White, U.S.N., Equipment Officer; Lieut. Francis H. Delano, U.S.N.; Commander Chas. J. Barclay, U.S.N., Ordnance Officer; Chief Engineer Joseph Tritley, U.S.N.; Medical Inspector Frank L. DuBois, U.S.N.; Manley H. Simmons, U.S.N., Surgeon; Pay Inspector Geo. A. Lyon, U.S.N., Pay Office; Pay Inspector J. A. Smith, U.S.N., store keeper; Major John H. Higbee, U.S.M.C., Commander of Marine Corps.

NATIONAL HOME FOR DISABLED VOL. SOLDIERS.

EASTERN BRANCH—TOGUS.

Established by Act of Congress Sept. 27, 1866. Gen. Thomas W. Hyde, Bath, local manager; Gen. Luther Stephenson jr., governor; Maj. John D. Anderson, treas.; Capt. Augustus Smith, commissary; S. J. F. Miller, surgeon. Number at the Home April, 1890, 2013.

POSTAGE RATES.

Corrected to April 1, 1890.

All mailable matter is divided into four classes: First, written matter; Second, periodical publications; Third, miscellaneous printed matter; Fourth, merchandise.

FIRST-CLASS MATTER.

Mailable matter of the first class embraces letters, postal cards, and all matters wholly or partly in writing, except as hereinafter provided.

Every Letter, or written communication, any distance within the United States, 2 cents for each ounce or fraction thereof.

Drop Letters, 1 cent for every ounce or less. At offices where free delivery by carrier is established, 2 cents for each ounce.

Book Manuscript, manuscript for magazines, periodicals, newspapers, and music manuscript are now subject to full letter rates of postage, except they be accompanied by proof-sheets, or corrected proof-sheets, when the rate will be one cent for each two ounces or fractional part thereof.

Matter produced by the type-writer is subject to postage at letter rates.

Letters deposited at a post office for mailing with less than one full letter rate of postage — 2 cents, prepaid — will not be forwarded in the mails, but will be held for postage.

Matter produced by the electric pen and papyrograph processes, which is not in the nature of correspondence, may be received and transmitted in the mails at third-class rates, when properly presented for mailing.

Matter which is in writing, or other matter containing a written inscription in the nature of personal correspondence, or representing monetary value, and matter which is sealed against inspection, is first-class matter.

FORWARDING OF MAIL-MATTER.

Postmasters will forward at the request of the party addressed, and without additional charge for postage, letters which have one full rate (two cents) paid thereon, *parcels prepaid at first-class rates*, postal cards, official matter, and newspapers of the second class which are to be forwarded to subscribers from one post office to another in the same county in which the paper forwarded is published, and in whole or in part printed; *but all other mail matter when forwarded* will be charged with additional postage at the rate that would be charged thereon if originally mailed at the office so forwarding the same.

A registered letter may be forwarded in accordance with the written request of the person named in the address, the same as any letters prepaid with one rate of postage, without additional charge for postage.

SECOND-CLASS MATTER.

Mailable matter of the second class embraces newspapers and other periodical publications.

THIRD CLASS MATTER.

Mail matter of the third class embraces books, seed, cuttings, bulbs, plants, circulars, proof-sheets, corrected proof-sheets, with manuscript copy accompanying the same, photographs, and all matter of the same general character; and the rate is one cent for each two ounces or fractional part thereof.

The rate of postage on transient newspapers, periodicals, and magazines is one cent for each four ounces or fractional part thereof.

The term circular is defined to be a printed letter, which, according to internal evidence, is being sent in identical terms to several persons. A circular shall not lose its character as such, when the date and the name of the addressee and of the sender shall be therein written, nor by the correction of mere typographical errors in writing.

Upon matter of the third class, or upon the wrapper inclosing the same, may be written the name and address of the sender, preceded by the word "from;" simple marks may be made to call attention to any special word or sentence.

There may be written on the cover or blank leaves of any book or printed matter of this class, a simple manuscript dedication or inscription, that does not partake of the nature of personal correspondence. All packages of matter of the third class must be so wrapped, with open sides or ends, that their contents may be readily examined by postmasters.

FOURTH CLASS MATTER.

Mailable matter of the fourth class embraces all matter not included in the first, second, or third classes, which is not in its form or nature liable to injure the contents of the mail bag, or harm the person. Postage rates thereon one cent for each ounce or fractional part thereof.

Upon any package of matter of the fourth class, the sender may write or print his name and address, preceded by the word "from," and there may

also be written or printed the number of articles enclosed; and the sender thereof may write, or print upon, or attach to any such article, by tag or label, a mark, number, name or letter for purpose of identification. The limit of weight of package is four pounds, and must be so wrapped that its contents can be easily examined by postmasters.

But if by inadvertence any article of the third or fourth class should reach the office of delivery without being fully prepaid, double the usual rates will be charged on the unpaid portion, to be collected on delivery.

Canned goods in hermetically sealed tin cans, which do not contain any liquid, are mailable as fourth class matter.

CAUTION.

All parcels of merchandise and all printed documents sealed or pasted so as to prevent examination at the post-office, will be charged letter postage.

Letters addressed to initials or fictitious names, are not deliverable unless the address contains a designated place of delivery.

All domestic letters must be prepaid a full rate (2 cents), otherwise they are sent to the dead letter office.

THE UNIVERSAL POSTAL UNION.

The rates of postage for correspondence exchanged between the United States and countries included in the Universal Postal Union, are as follows:

For prepaid letters, 5 cents per fifteen grammes (half an ounce).

For unpaid letters received, 10 cents per fifteen grammes (half an ounce).

For postal cards, 2 cents each.

For newspapers, 1 cent for each two ounces or fraction thereof.

For printed matter of all kinds, commercial papers, and samples of merchandise, 1 cent for each article or packet bearing a particular address, and for every weight of two ounces or fraction thereof; with a *minimum* charge of 5 cents per packet of commercial papers, and a *minimum* charge of 2 cents per packet of samples of merchandise; that is to say, for commercial papers not exceeding ten ounces in weight, the postage is 5 cents, and if above ten ounces in weight, 1 cent for each two ounces or fraction thereof; for samples not exceeding four ounces in weight, 2 cents; if above four ounces in weight, 1 cent for each two ounces or fraction thereof.

For the registration fee on all correspondence, 10 cents.

For insufficiently paid letters or other articles received, a charge equal to double the amount of the deficiency.

The prepayment of the Union postage on ordinary letters is optional, but the postage on all other articles, except postal cards, which are necessarily prepaid, and registered articles, must be at least partially prepaid.

POSTAGE TO MEXICO AND THE DOMINION OF CANADA.

Matter mailed in the United States, addressed to Mexico or Canada, is subject to the same postage rates and conditions as it would be if it were addressed for delivery in the United States; *except* that the following articles are *absolutely excluded* from the mails, without regard to the amount of postage prepaid, or the manner in which they are wrapped, *viz.*:

All sealed packages other than letters in their usual and ordinary form; *all* packages, including packages of second-class matter, which weigh more than 4 lbs. 6 oz.; liquids, pastes, confections, and fatty substances; publications which violate any copyright law of Mexico or Canada.

PARCEL POST.

Unsealed packages of mailable merchandise may be sent by parcel post to Jamaica, Barbadoes, The Bahamas, British Honduras, Mexico, The Hawaiian Kingdom (Sandwich Islands), The Leeward Islands, The Republic of Colombia, and Salvador, at the rate of 12 cents per pound, or fraction thereof, prepaid.

POSTAGE ON OTHER FOREIGN MAILS.

			<i>Cents.</i>
Africa, West coast of, except Liberia, and British, French, Spanish, and Portuguese Colonies, British mail.....	Compulsory.	Port of debark.	15
Ascension, British mail.....	Compulsory.	Destination.	15
Australia, British mail, via Brindisi.....	Optional.	Destination.	12
Australia, via San Francisco, except New South Wales, Queensland, and Victoria.....	Compulsory.	Port of debark.	5
Cape Colony, South Africa, Orange Free State, British mail*	Optional.	Destination.	15
China, British mail, via Brindisi.	Optional.	Destination.	13
Madagascar (except St. Mary's and Tamatave), British mail...	Compulsory.	Port of debark.	23
Natal, British mail.....	Optional.	Destination.	15
New South Wales, British mail, via Brindisi.....	Compulsory.	Destination.	12
New Zealand, British mail, via Brindisi.....	Compulsory.	Destination.	12
Queensland, British mail, via Brindisi.....	Compulsory.	Destination.	12
Saint Helena, British mail.....	Optional.	Destination.	15
Transvaal.....	Optional.	Destination.	21
Victoria, British Mail, via Brindisi.....	Optional.	Destination.	12

*Includes Basutoland, Caffraria, and Griqualand.

Money orders are issued to all money order offices in the United States, Dominion of Canada, Great Britain and Ireland, the German Empire, Denmark, Norway, Sweden, the Netherlands, Luxemburg, Italy, France, Algeria, and Switzerland, New South Wales, Victoria, New Zealand, the Island of Jamaica, British India, Belgium, Portugal, including the Azores and Madeira Islands, Tasmania, Constantinople, Hawaiian Kingdom, Queensland, Cape Colony, Windward Islands, Leeward Islands, Japan, Egypt, Hong Kong and Shanghai, China.

POSTAL NOTES.

Postal Notes payable to bearer for any sum from one cent (\$.01) to four dollars and ninety-nine cents (\$4.99), inclusive, may be obtained at any money order office in the United States, and Payable at any money order or postal note office in the United States, for a fee of three cents (\$.03).

SPECIAL DELIVERY SYSTEM.

Letters and all other articles ofailable matter (including registered matter), mailed at any post-office, to a local address, or to any other post-office in the country, bearing special delivery stamps and the necessary postage, are entitled to immediate delivery. The fee is ten cents in addition to regular postage, which must be prepaid with a special delivery stamp.

REGISTRY DEPARTMENT.

Letters may be registered by paying postage in full, and a registration fee of ten cents in stamps, to any post-office in the United States, Dominion of Canada, or countries of the Postal Union. Third and fourth class mail matter can be registered to any post-office within the United States, Canada or Mexico by paying postage at third and fourth class rates and a registration fee of ten cents in stamps.

RATES OF COMMISSION CHARGED FOR MONEY ORDERS.

For sums not exceeding \$5.....	5 cents.
Over \$5 and not exceeding \$10.....	8 cents.
Over \$10 and not exceeding \$15.....	10 cents.
Over \$15 and not exceeding \$30.....	15 cents.
Over \$30 and not exceeding \$40.....	20 cents.
Over \$40 and not exceeding \$50.....	25 cents.
Over \$50 and not exceeding \$60.....	30 cents.
Over \$60 and not exceeding \$70.....	35 cents.
Over \$70 and not exceeding \$80.....	40 cents.
Over \$80 and not exceeding \$100.....	45 cents.

A single money order may include any amount from one cent to one hundred dollars, inclusive, but must not contain a fractional part of a cent.

RATES ON ALL INTERNATIONAL MONEY ORDERS.

On orders not exceeding \$10.....	10 cents.
Over \$10 and not exceeding \$20.....	20 cents.
Over \$20 and not exceeding \$30.....	30 cents.
Over \$30 and not exceeding \$40.....	40 cents.
Over \$40 and not exceeding \$50.....	50 cents.

MONEY-ORDER AND POSTAL NOTE OFFICES IN MAINE.

Alfred,	Dixfield,	Lisbon Falls,	Saccarappa,
Andover,	Dover,	Livermore Falls,	*Saco,
Athens,	East Auburn,	Lubec,	†Sandy Point,
Auburn,	East Corinth,	*Machias,	Sanford,
*Augusta,	East Machias,	Madison,	Seal Harbor,
*Bangor,	*Eastport,	*Mechanic Falls,	Searsport,
Bar Harbor,	East Sumner,	Millbridge,	Sebec,
*Bath,	*Ellsworth,	Milltown,	Skowhegan,
*Belfast,	Etna,	Milo,	Solon,
Bethel,	*Fairfield,	Monson,	†South Lubec,
*Biddeford,	Farmington,	Monticello,	South Paris,
Bingham,	Fort Fairfield,	Mount Desert,	*South Berwick,
Blaine,	Foxcroft,	New Castle,	Springfield,
Blue Hill,	Freeport,	Newport,	Springvale,
Boothbay Harbor,	Fryeburg,	New Sharon,	Stockton Springs,
Bowdoinham,	Gardiner,	Norridgewock,	Strong,
Brewer,	Garland,	Norway,	Tennant's Harbor,
*Bridgton,	Gorham,	North Anson,	*Thomaston,
Brooklin,	Greenville,	North Berwick,	Turner,
Brownville,	Guilford,	†North Shapleigh,	Union,
*Brunswick,	*Hallowell,	North Vassalboro,	Unity,
Bryants Pond,	Hampden Corner,	Oakland,	Van Buren,
Buckfield,	Harrison,	Oldtown,	*Vinalhaven,
Bucksport,	Hartland,	Orland,	Waldoborough,
Burnham Village,	*Houlton,	Orono,	Waterville,
*Calais,	Kennebunk,	Oxford,	Wayne,
Camden,	Kennebunkport,	Paris,	West Buxton,
Canaan,	Kent's Hill,	Patten,	West Falmouth.
Canton,	Kingman,	Pembroke,	†West Newfield,
Caribou,	Kittery,	*Phillips,	Wilton,
*Castine,	Kittery Point,	Pittsfield,	Winterport,
Cherryfield,	*Lewiston,	*Portland,	Winthrop,
Corinna,	Limerick,	Presque Isle,	Wiscasset.
Cornish,	†Lincoln,	Richmond,	*Yarmouth,
Danforth,	Lisbon,	*Rockland,	Yarmouthville.
Demysville,	†Lisbon Center,	Sabattus,	York Corner.
Dexter,			

*International Money Offices.

† Issues postal notes only.

CONSTITUTION OF MAINE.

PREAMBLE.

WE, the people of Maine, in order to establish justice, insure tranquility, provide for our mutual defence, promote our common welfare, and secure to ourselves and our posterity the blessings of liberty, acknowledging with grateful hearts the goodness of the Sovereign Ruler of the Universe in affording us an opportunity, so favorable to the design; and, imploring his aid and direction in its accomplishment, do agree to form ourselves into a free and independent State, by the style and title of the STATE OF MAINE, and do ordain and establish the following Constitution for the government of the same.

ARTICLE I.

DECLARATION OF RIGHTS.

SECTION 1. All men are born equally free and independent, and have certain natural, inherent, and unalienable rights, among which are those of enjoying and defending life and liberty, acquiring, possessing, and protecting property, and of pursuing and obtaining safety and happiness.

SEC. 2. All power is inherent in the people; all free governments are founded in their authority and instituted for their benefit; they have therefore an unalienable and indefeasible right to institute government, and to alter, reform, or totally change the same, when their safety and happiness require it.

SEC. 3. All men have a natural and unalienable right to worship Almighty God according to the dictates of their own consciences, and no one shall be hurt, molested, or restrained in his person, liberty, or estate, for worshipping God in the manner and season most agreeable to the dictates of his own conscience, nor for his religious professions or sentiments, provided he does not disturb the public peace, nor obstruct others in their religious worship;—and all persons demeaning themselves peaceably as good members of the State, shall be equally under the protection of the laws, and no subordination nor preference of any one sect or denomination to another shall ever be established by law, nor shall any religious test be required as a qualification for any office or trust, under this State; and all religious societies in this State, whether incorporate or unincorporate, shall at all times have the exclusive right of electing their public teachers, and contracting with them for their support and maintenance.

Freedom of speech and publication. **SEC. 4.** Every citizen may freely speak, write, and publish his sentiments on any subject, being responsible for the abuse of this liberty; no laws shall be passed regulating or restraining the freedom of the press; and in prosecutions for any publication respecting the official conduct of men in public capacity, or the qualifications of those who are candidates for the suffrages of the people, or where the matter published is proper for public information, the truth thereof may be given in evidence. Truth may be given in evidence. **ments for libels, the Jury, after having received the direction of the Court, shall have a right to determine, at their discretion, the law and the fact.**

Unreasonable searches. **SEC. 5.** The people shall be secure in their persons, houses, papers, and possessions, from all unreasonable searches and seizures; and no warrant to search any place, or seize any person or thing, shall issue without a special designation of the place to be searched, and the person or thing to be seized, nor without probable cause—supported by oath or affirmation.

Rights of persons accused. **SEC. 6.** In all criminal prosecutions, the accused shall have a right to be heard by himself and his counsel, or either, at his election;

To demand the nature and cause of the accusation, and have a copy thereof;

To be confronted by the witnesses against him;
To have compulsory process for obtaining witnesses in his favor;

To have a speedy, public, and impartial trial, and, except in trials by martial law or impeachment, by a jury of the vicinity. He shall not be compelled to furnish or give evidence against himself, nor be deprived of his life, liberty, property, or privileges, but by judgment of his peers, or by the law of the land.

No persons to answer to a capital or infamous crime but on indictment. Exceptions. **SEC. 7.** No person shall be held to answer for a capital or infamous crime, unless on a presentment or indictment of a grand jury, except in cases of impeachment, or in such cases of offences as are usually cognizable by a justice of the peace, or in cases arising in the army or navy, or in the militia when in actual service in time of war or public danger. The Legislature shall provide by law a suitable and impartial mode of selecting juries and their usual number and unanimity, in indictments and convictions, shall be held indispensable.

Not to be put in jeopardy twice for same offence. **SEC. 8.** No person, for the same offence, shall be twice put in jeopardy of life or limb.

Sanguinary laws prohibited. **SEC. 9.** Sanguinary laws shall not be passed; all penalties and punishments shall be proportioned to the offence; excessive bail shall not be required, nor excessive fines imposed, nor cruel nor unusual punishments inflicted.

Bailable offences. **SEC. 10.** No person before conviction shall be bailable for any of the crimes, which now are or have

been denominated capital offences since the adoption of the Constitution, where the proof is evident or the presumption great, whatever the punishment of the crimes may be. And the privilege of the writ of habeas corpus shall not be suspended, unless when in cases of rebellion or invasion the public safety may require it.

SEC. 11. The Legislature shall pass no bill of attainder, ex post facto law, nor law impairing the obligation of contracts, and no attainder shall work corruption of blood nor forfeiture of estate.

SEC. 12. Treason against this State shall consist only in levying war against it, adhering to its enemies, giving them aid and comfort. No person shall be convicted of treason unless on the testimony of two witnesses to the same overt act, or confession in open court.

SEC. 13. The laws shall not be suspended but by the Legislature or its authority.

SEC. 14. No person shall be subject to corporal punishment under military law, except such as are employed in the army or navy, or in the militia when in actual service in time of war or public danger.

SEC. 15. The people have a right at all times in an orderly and peaceable manner to assemble to consult upon the common good, to give instructions to their representatives, and to request, of either department of the government by petition or remonstrance, redress of their wrongs and grievances.

SEC. 16. Every citizen has a right to keep and bear arms for the common defence; and this right shall never be questioned.

SEC. 17. No standing army shall be kept up in time of peace without the consent of the Legislature, and the military shall, in all cases, and at all times, be in strict subordination to the civil power.

SEC. 18. No soldier shall, in time of peace, be quartered in any house without the consent of the owner or occupant, nor in time of war, but in a manner to be prescribed by law.

SEC. 19. Every person, for an injury done him in his person, reputation, property, or immunities, shall have remedy by due course of law; and right and justice shall be administered freely and without sale, completely and without denial, promptly and without delay.

SEC. 20. In all civil suits, and in all controversies concerning property, the parties shall have a right to a trial by jury, except in cases where it has heretofore been otherwise practiced; the party claiming the right may be heard by himself and his counsel, or either, at his election.

SEC. 21. Private property shall not be taken for public uses without just compensation; nor unless the public exigencies require it.

Resolve, Mar. 30, 1837.

Amendment, art. 11.

Habeas corpus

Bills of attainder, &c., prohibited.

Treason.

Suspension of laws.

Corporal punishment under military law.

Right of petition.

-to keep and bear arms.

Standing armies not to be kept.

No soldier to be quartered on citizens in time of peace.

Right of redress for injuries.

Trial by jury.

Private property not to be taken without just compensation.

Taxes. SEC. 22. No tax or duty shall be imposed without the consent of the people or of their representatives in the Legislature.

Titles of nobility prohibited. SEC. 23. No title of nobility or hereditary distinction, privilege, honor, or emolument, shall ever be granted or confirmed, nor shall any office be created, the appointment to which shall be for a longer time than during good behavior.

Tenure of offices limited. SEC. 24. The enumeration of certain rights shall not impair nor deny others retained by the people.

Other rights not impaired.

ARTICLE II.

ELECTORS.

Qualification of electors. SEC. 1. Every male citizen of the United States of the age of twenty-one years and upwards, excepting paupers, persons under guardianship, and Indians not taxed, having his residence established in this State for the term of three months next preceding any election, shall be an elector for Governor, Senators, and Representatives, in the town or plantation where his residence is so established; and the elections shall be by written ballot. But persons in the military, naval, or marine service of the United States, or this State, shall not be considered as having obtained such established residence by being stationed in any garrison, barrack, or military place, in any town or plantation; nor shall the residence of a student at any seminary of learning entitle him to the right of suffrage in the town or plantation where such seminary is established. No person, however, shall be deemed to have lost his residence by reason of his absence from the State in the military service of the United States, or of this State.

Amendment, art. x. SEC. 2. Electors shall, in all cases, except treason, felony, or breach of the peace, be privileged from arrest on the days of election, during their attendance at, going to, and returning therefrom.

Electors exempt from arrest on days of election. SEC. 3. No elector shall be obliged to do duty in the militia on any day of election, except in time of war or public danger.

Time of election. SEC. 4. The election of Governor, Senators, and Representatives shall be on the second Monday of September annually forever. But citizens of the State absent therefrom in the military service of the United States or of this State, and not in the regular army of the United States, being otherwise qualified electors, shall be allowed to vote on Tuesday next after the first Monday of November, in the year of our Lord one thousand eight hundred and sixty-four, for Governor and Senators, and their votes shall be counted and allowed in the same manner, and with the same effect, as if given on the second Monday of September in that year. And they shall be allowed to vote for Governor.

Citizens who may be allowed to vote for governor, &c.

Senators, and Representatives, on the second Monday of September annually thereafter forever, in the manner herein provided. On the day of election a poll shall be opened at every place without this State where a regiment, battalion, battery, company, or detachment, of not less than twenty soldiers from the State of Maine, may be found or stationed, and every citizen of said State of the age of twenty-one years, in such military service, shall be entitled to vote as aforesaid; and he shall be considered as voting in the city, town, plantation, and county in this State where he resided when he entered the service. The vote shall be taken by regiments when it can conveniently be done; when not so convenient, any detachment or part of a regiment, not less than twenty in number, and any battery or part thereof numbering twenty or more, shall be entitled to vote wherever they may be. The three ranking officers of such regiment, battalion, battery, company, or part of either, as the case may be, acting as such on the day of election shall be supervisors of elections. If no officers, then three non-commissioned officers according to their seniority shall be such supervisors. If any officer or non-commissioned officer shall neglect or refuse to act, the next in rank shall take his place. In case there are no officers or non-commissioned officers present, or if they or either of them refuse to act, the electors present, not less than twenty, may choose, by written ballot, enough of their own number, not exceeding three, to fill the vacancies, and the persons so chosen shall be supervisors of elections. All supervisors shall be first sworn to support the Constitution of the United States and of this State, and faithfully and impartially to perform the duties of supervisors of elections. Each is authorized to administer the necessary oath to the others; and certificates thereof shall be annexed to the lists of votes by them to be made and returned into the office of the Secretary of State of this State as hereinafter provided. The polls shall be opened and closed at such hours as the supervisors, or a majority of them shall direct; provided however, that due notice and sufficient time shall be given for all voters in the regiment, battalion, battery, detachment, company, or part of either, as the case may be, to vote. Regimental and field officers shall be entitled to vote with their respective commands. When not in actual command, such officers, and also all general and staff officers, and all surgeons, assistant surgeons, and chaplains, shall be entitled to vote at any place where polls are opened. The supervisors of elections shall prepare a ballot box or other suitable receptacle for the ballots. Upon one side of every ballot shall be printed or written the name of the county, and also of the city, town, or plantation of this State, in which is the residence of the person proposing to vote. Upon the other side shall be the name or names of the persons to be voted for, and the office or offices which he or they are intended

Polls, where shall be opened.

Amendment, art. x. Resolve, Mar. 24, 1864

Vote, how taken.

Who shall act as supervisors.

Supervisors shall be sworn.

Duties of.

Proviso.

Certain officers, where may vote.

Supervisors shall prepare ballot boxes.

Ballots be prepared.

Qualification of voters. **to fill.** And before receiving any vote, the supervisors, or a majority of them, must be satisfied of the age and citizenship of the person claiming to vote, and that he has in fact a residence in the county, city, town, or plantation which is printed or written on the vote offered by him. If his right to vote is challenged, they may require him to make true answers, upon oath, to all interrogatories touching his age, citizenship, residence, and right to vote, and shall hear any other evidence offered by him, or by those who challenge his right.

Shall keep correct poll-lists. They shall keep correct poll-lists of the names of all persons allowed to vote, and of their respective places of residence in this State, and also the number of the regiment and company or battery to which they belong; which lists shall be certified by them, or by a majority of them, to be correct, and that such residence is in accordance with the indorsement of the residence of each voter on his vote. They shall check the name of every person before he is allowed to vote, and the check-mark shall be plainly made against his name on the poll-lists. They shall sort, count and publicly declare the votes at the head of their respective commands on the day of election, unless prevented by the public enemy, and in that case as soon thereafter as may be; and on the same day of said declaration they shall form a list of the persons voted for, with the number of votes for each person against his name, and the office which he was intended to fill, and shall sign and seal up such list and -make return cause the same, together with the poll-lists aforesaid, to the office of Secretary of State, to be delivered into the office of the Secretary of State, aforesaid, on or before the first day of December, in the year one thousand eight hundred and sixty four, and on or before the fifteenth day of November annually thereafter forever.

Adopted by Resolve Mar. 24, 1864. The Legislature of this State may pass any law additional to the foregoing provisions, if any shall, in practice, be found necessary in order more fully to carry into effect the purpose thereof.

ARTICLE III.

DISTRIBUTION OF POWERS.

Powers distributed. SEC. 1. The powers of this government shall be divided into three distinct departments, the Legislative, Executive, and Judicial.

To be kept separate. See art. ix sec. 2. SEC. 2. No person or persons, belonging to one of these departments, shall exercise any of the powers properly belonging to either of the others, except in the cases herein expressly directed or permitted.

ARTICLE IV.—PART FIRST.

LEGISLATIVE POWER—HOUSE OF REPRESENTATIVES.

Legislative department. SEC. 1. The legislative power shall be vested in two distinct branches, a House of Representatives.

and a Senate, each to have a negative on the other, and both to be styled the Legislature of Maine, and the style of their acts and laws, shall be, "*Be it enacted by the Senate and House of Representatives in Legislature assembled.*"

SEC. 2. The House of Representatives shall consist of one hundred and fifty-one members, to be elected by the qualified electors, for one year from the day next preceding the annual meeting of the Legislature. The Legislature, which shall first be convened under this Constitution, shall, on or before the fifteenth day of August, in the year of our Lord one thousand eight hundred and twenty-one, and the Legislature, within every subsequent period of at most ten years, and at least five, cause the number of the inhabitants of the State to be ascertained, exclusive of foreigners not naturalized, and Indians not taxed. The number of representatives shall, at the several periods of making such enumeration, be fixed and apportioned among the several counties as near as may be, according to the number of inhabitants, having regard to the relative increase of population. The number of Representatives shall, on said first apportionment, be not less than one hundred nor more than one hundred and fifty.

SEC. 3. Each town having fifteen hundred inhabitants may elect one representative; each town having three thousand seven hundred and fifty may elect two; each town having six thousand seven hundred and fifty may elect three; each town having ten thousand five hundred may elect four; each town having fifteen thousand may elect five; each town having twenty thousand two hundred and fifty may elect six; each town having twenty-six thousand two hundred and fifty may elect seven; but no town shall ever be entitled to more than seven Representatives; and towns and plantations duly organized, not having fifteen hundred inhabitants, shall be classed, as conveniently as may be, into districts containing that number, and so as not to divide towns; and each such district may elect one representative; and, when on this apportionment the number of representatives shall be two hundred, a different apportionment shall take place upon the above principle; and, in case the fifteen hundred shall be too large or too small to apportion all the representatives to any county, it shall be so increased or diminished as to give the number of representatives according to the above rule and proportion; and whenever any town or towns, plantation or plantations not entitled to elect a representative shall determine against a classification with any other town or plantation, the Legislature may, at each apportionment of representatives, on the application of such town or plantation, authorize it to elect a representative for such portion of time and such periods, as shall be equal to its portion of representation; and the right of representation, so established, shall not be altered until the next general apportionment.

Number of
representa-
tives fixed at
151.

Amendment,
art. IV.
Resolve April
16, 1841.

Apportion-
ment among
towns.

Qualifications of a representative. **SEC. 4.** No person shall be a member of the House of Representatives, unless he shall, at the commencement of the period for which he is elected, have been five years a citizen of the United States, have arrived at the age of twenty-one years, have been a resident in this State one year, or from the adoption of this Constitution; and for the three months next preceding the time of his election shall have been, and, during the period for which he is elected, shall continue to be a resident in the town or district which he represents.

Meetings for choice of representatives. **SEC. 5.** The meetings within this State for the choice of representatives shall be warned in due course of law by the selectmen of the several towns seven days at least before the election, and the selectmen thereof shall preside impartially at such meetings, receive the votes of all the qualified electors present, sort, count, and declare them in open town meeting, and in the presence of the town clerk, who shall form a list of the persons voted for, with the number of votes for each person against his name, shall make a fair record thereof in the presence of the selectmen and in open town meeting. And the towns and plantations organized by law, belonging to any class herein provided; shall hold their meetings at the same time in the respective towns and plantations; and the town and plantation meetings in such towns and plantations shall be notified, held, and regulated, the votes received, sorted, counted, and declared in the same manner. And the assessors and clerks of plantations shall have all the powers, and be subject to all the duties, which selectmen and town clerks have, and are subject to by this Constitution. And fair copies of the lists of votes shall be attested by the selectmen and town clerks of towns, and the assessors of plantations, and sealed up in open town and plantation meetings; and the town and plantation clerks respectively shall cause the same to be delivered into the secretary's office Lists shall be thirty days at least before the first Wednesday of January annually. And the governor and council shall examine the returned copies of such lists, and also all lists of votes of citizens in the military service, returned to the secretary's office, as provided in article second, section four, of this Constitution; and twenty days before the said first Wednesday of January annually, shall issue a summons to such persons as shall appear to be elected by a plurality of all the votes returned, to attend and take their seats. But all such lists shall be laid before the House of Representatives on the first Wednesday of January annually, and they shall finally determine who are elected. The electors resident in any city may, at any meeting duly notified for the choice of representatives, vote for such representatives in their respective ward meetings, and the wardens in said wards shall preside impartially

See amendment, art. x.

Resolve Mar. 24, 1864.

Meetings of classed towns.

Governor and council shall summon persons who appear to be elected.

Lists to be laid before the House of Representatives.

at such meetings, receive the votes of all qualified electors present, sort, count, and declare them in open ward meetings, and in the presence of the ward clerk, who shall form a list of the persons voted for, with the number of votes for each person against his name, shall make a fair record thereof in the presence of the warden, and in open ward meetings; and a fair copy of this list shall be attested by the warden and ward clerk, sealed up in open ward meeting, and delivered to the city clerk within twenty-four hours after the close of the polls. And the electors resident in any city may at any meetings duly notified and holden for the choice of any other civil officers for whom they have been required heretofore to vote in town meeting, vote for such officers in their respective wards, and the same proceedings shall be had by the warden and ward clerk in each ward, as in the case of votes for representatives. And the aldermen of any city shall be in session within twenty-four hours after the close of the polls in such meetings, and in the presence of the city clerk shall open, examine, and compare the copies from the lists of votes given in the several wards, of which the city clerk shall make a record, and return thereof shall be made into the Secretary of State's office in the same manner as selections of towns are required to do.

SEC. 6. Whenever the seat of a member shall be vacated by death, resignation, or otherwise, the vacancy may be filled by a new election.

SEC. 7. The House of Representatives shall choose their speaker, clerk, and other officers.

SEC. 8. The House of Representatives shall have the sole power of impeachment.

Manner of electing representatives and other civil officers in cities. Amendment. art. 1. Resolve, Mar. 7, 1834.

Resolve Mar. 7, 1834. See amendment, art. x., amending amendment. art. 1. Resolve Mar. 24, 1834.

Vacancies to be filled.

House to choose its own officers. Power of impeachment.

ARTICLE IV.—PART SECOND.

SENATE.

SEC. 1. The Senate shall consist of not less than twenty, nor more than thirty-one members, elected at the same time, and for the same term, as the representatives, by the qualified electors of the districts into which the State shall from time to time be divided.

SEC. 2. The Legislature, which shall be first convened under this Constitution, shall, on or before the fifteenth day of August, in the year of our Lord one thousand eight hundred and twenty-one, and the Legislature at every subsequent period of ten years, cause the State to be divided into districts for the choice of senators. The districts shall conform, as near as may be, to county lines, and be apportioned according to the number of inhabitants. The number of senators shall not exceed twenty at the first apportionment, and shall at each apportionment be increased, until they shall

Senate to consist of not less than 20, nor more than 31.

State to be districted once in ten years.

Districts, how to be formed.

amount to thirty-one, according to the increase in the House of Representatives.

Meetings for choice of senators.

Amendment, art. x.

Resolve Mar. 24, 1864.

Electors in unincorporated places.

SEC. 3. The meetings within this State for the election of senators shall be notified, held, and regulated, and the votes received, sorted, counted, declared, and recorded, in the same manner as those for representatives. And fair copies of the list of votes shall be attested by the selectmen and town clerks of towns, and the assessors and clerks of plantations, and sealed up in open town and plantation meetings; and the town and plantation clerks respectively shall cause the same to be delivered into the secretary's office thirty days at least before the first Wednesday of January. All other qualified electors, living in places unincorporated, who shall be assessed to the support of the government by the assessors of an

adjacent town, shall have the privilege of voting for senators, representatives, and governor in such town; and shall be notified by the selectmen thereof for that purpose accordingly.

Votes to be examined by the governor and council.

Amendment, art. x. Resolve Mar. 24, 1864. Amended by Resolve of Feb. 24, 1875.

SEC. 4. The Governor and Council shall, as soon as may be, examine the returned copies of such lists, and also the list of votes of citizens in the military service, returned into the secretary's office, and twenty days before the said first Wednesday of January, issue a summons to such persons, as shall appear to be elected by a plurality of the votes for each district, to attend that day and take their seats.

Senate to decide as to the election of its members. Amended in pursuance of Resolve, Feb. 24, 1875.

SEC. 5. The Senate shall, on the said first Wednesday of January, annually, determine who are elected by a plurality of votes to be senators in each district; and in case the full number of senators to be elected from each district shall not have been so elected, the members of the House of Representatives and such senators, as shall have been elected, shall, from the highest numbers of the persons voted for, on said lists, equal to twice the number of senators deficient, in every district, if there be so many voted for, elect by joint ballot the number of senators required; and in this manner all vacancies in the Senate shall be supplied as soon as may be, after such vacancies happen.

Qualifications of senators.

Senate to try impeachment.

Limitation of judgment.

to hold or Party liable to be tried and punished.

SEC. 6. The senators shall be twenty-five years of age at the commencement of the term, for which they are elected, and in all other respects their qualifications shall be the same as those of the representatives.

SEC. 7. The Senate shall have the sole power to try all impeachments, and when sitting for that purpose shall be on oath or affirmation, and no person shall be convicted without the concurrence of two-thirds of the members present. Their judgment, however, shall not extend further than to removal from office, and disqualification enjoy any office of honor, trust, or profit under this State. But the party, whether convicted or acquitted, shall nevertheless be liable to indictment, trial, judgment, and punishment according to law.

SEC. 8. The Senate shall choose their president, secretary, and other officers. Senate to choose its officers.

ARTICLE IV.—PART THIRD.

LEGISLATIVE POWER.

SEC. 1. The Legislature shall convene on the first Wednesday of January annually, and shall have full power to make and establish all reasonable laws and regulations for the defence and benefit of the people of this State, not repugnant to this Constitution, nor to that of the United States. Legislature to meet annually —its powers.

SEC. 2. Every bill or resolution having the force of law, to which the concurrence of both houses may be necessary, except on a question of adjournment, which shall have passed both houses, shall be presented to the governor, and if he approve, he shall sign it; if not, he shall return it with his objections to the house, in which it shall have originated, which shall enter the objections at large on its journals, and proceed to reconsider it. If after such reconsideration, two-thirds of that house shall agree to pass it, it shall be sent together with the objections, to the other house, by which it shall be reconsidered, and, if approved by two-thirds of that house, it shall have the same effect, as if it had been signed by the governor; but in all such cases, the votes of both houses shall be taken by yeas and nays, and the names of the persons, voting for and against the bill or resolution, shall be entered on the journals of both houses respectively. If the bill or resolution shall not be returned by the governor within five days (Sundays excepted), after it shall have been presented to him, it shall have the same force and effect, as if he had signed it, unless the Legislature, by their adjournment, prevent its return, in which case it shall have such force and effect, unless returned within three days after their next meeting. Acts to be signed by the governor. Proceedings in case he disapprove. Bills to be returned by him in five days.

SEC. 3. Each house shall be the judge of the elections and qualifications of its own members, and a majority shall constitute a quorum to do business; but a smaller number may adjourn from day to day, and may compel the attendance of absent members, in such manner, and under such penalties as each house shall provide. Each house to judge of election. Majority a quorum.

SEC. 4. Each house may determine the rules of its proceedings, punish its members for disorderly behavior, and, with the concurrence of two-thirds, expel a member, but not a second time for the same cause. May punish and expel members.

SEC. 5. Each house shall keep a journal, and from time to time publish its proceedings, except such parts as in their judgment may require secrecy; and the yeas and nays of the members of either house on any question, shall, at the desire of one-fifth of those present, be entered on the journals. To keep a Journal. Yeas & Nays.

May punish for contempt. SEC. 6. Each house, during its session, may punish by imprisonment any person, not a member, for disrespectful or disorderly behavior in its presence, for obstructing any of its proceedings, threatening, assaulting, or abusing any of its members for anything said, done, or doing in either house; **Proviso.** provided, that no imprisonment shall extend beyond the period of the same session.

Compensation of members. SEC. 7. The senators and representatives shall receive such compensation, as shall be established by law; but no law increasing their compensation shall take effect during the existence of the Legislature which enacted it. **Travelling expenses.** The expenses of the House of Representatives in travelling to the Legislature and returning therefrom, once in each session and no more, shall be paid by the State out of the public treasury to every member, who shall seasonably attend, in the judgment of the house, and does not depart therefrom without leave.

Members exempt from arrest. SEC. 8. The senators and representatives shall, in all cases except treason, felony, or breach of the peace, be privileged from arrest during their attendance at, going to, and returning from each session of the Legislature; and no member shall be liable to answer for anything spoken in debate in either house, in any court or place elsewhere.

Either house may originate bills. SEC. 9. Bills, orders, or resolutions, may originate in either house, and may be altered, amended, or rejected in the other; but all bills for raising a revenue shall originate in the House of Representatives, but the Senate may propose amendments as in other cases; **Proviso.** provided, that they shall not, under color of amendment, introduce any new matter, which does not relate to raising a revenue.

Members not to be appointed to certain offices. SEC. 10. No senator or representative shall, during the term for which he shall have been elected, be appointed to any civil office of profit under this State, which shall have been created, or the emoluments of which increased during such term, except such offices as may be filled by elections by the people, provided, that this prohibition shall not extend to the members of the first Legislature.

Persons disqualified to be members. SEC. 11. No member of Congress, nor person holding any office under the United States (post-officers excepted), nor office of profit under this State, justices of the peace, notaries public, coroners, and officers of the militia excepted, shall have a seat in either house during his being such member of Congress, or his continuing in such office.

Adjournments. SEC. 12. Neither house shall, during the session, without the consent of the other, adjourn for more than two days, nor to any other place than that in which the house shall be sitting.

SEC. 13. The Legislature shall, from time to time, provide, as far as practicable, by general laws, for all matters usually appertaining to special or private legislation.

Special legislation.
Resolve of Feb. 24, 1875.

SEC. 14. Corporations shall be formed under general laws, and shall not be created by special acts of the Legislature, except for municipal purposes, and in cases where the objects of the corporation cannot otherwise be attained; and, however formed, they shall forever be subject to the general laws of the State.

Corporations except for municipal purposes, to be formed under general laws, &c.
Resolve of Feb. 24, 1875.

SEC. 15. The Legislature shall, by a two-thirds concurrent vote of both branches, have the power to call constitutional conventions, for the purpose of amending this constitution.

Constitutional conventions.
Resolve of Feb. 24, 1875.
See art. x., sec. 2.

ARTICLE V.—PART FIRST.

EXECUTIVE POWERS.

SEC. 1. The supreme executive power in this State shall be vested in a Governor.

Governor.

SEC. 2. The Governor shall be elected by the qualified electors, and shall hold his office one year from the first Wednesday of January in each year.

—elected for one year.

SEC. 3. The meetings for election of Governor shall be notified, held, and regulated, and votes shall be received, sorted, counted, declared, and recorded, in the same manner as those for senators and representatives. They shall be sealed and returned into the Secretary's office in the same manner, and at the same time as those for senators. And the Secretary of State for the time being shall, on the first Wednesday of January, then next, lay the lists before the Senate and House of Representatives, and also the lists of votes of citizens in the military service returned into the office, to be by them examined, and, in case of a choice by a majority of all the votes returned, they shall declare and publish the same. But if no person shall have a majority of votes, the House of Representatives shall, by ballot, from the persons having the four highest numbers of votes on the lists, if so many there be, elect two persons and make return of their names to the Senate, of whom the Senate shall, by ballot, elect one, who shall be declared the Governor.

Meetings for choice of governor.

Votes to be returned to Secretary of State.

Amendment, art. x.
Resolve, Mar. 24, 1854.

Provisions in case there is no choice.

SEC. 4. The Governor shall, at the commencement of his term, be not less than thirty years of age; a natural born citizen of the United States, have been five years, or from the adoption of this Constitution, a resident of the State; and at the time of his election and during the term for which he is elected, be a resident of said State.

Qualifications of governor.

Disqualifications. SEC. 5. No person holding any office or place under the United States, this State, or any other power, shall exercise the office of Governor.

Compensation. SEC. 6. The Governor shall at stated times, receive for his services a compensation, which shall not be increased or diminished during his continuance in office.

Commander-in-chief of the militia. SEC. 7. He shall be commander-in-chief of the army and navy of the State and of the militia, except when called into the actual service of the United States; but he shall not march nor convey any of the citizens out of the State, without their consent or that of the Legislature, unless it shall become necessary, in order to march or transport them from one part of the State to another for the defence thereof.

With advice of the council to appoint officers. SEC. 8. He shall nominate, and, with the advice and consent of the council, appoint all judicial officers, coroners, and notaries public; and he shall also nominate, and with the advice and consent of the council,

Amendment, art. ix. Resolve of Mar. 17, 1855. appoint all other civil and military officers, whose appointment is not by this Constitution, or shall not by law be otherwise provided for; and every such nomination shall be made seven days, at least, prior to such appointment.

Resolve of Feb. 24, 1875. SEC. 9. He shall from time to time give the Legislature information of the condition of the State, and recommend to their consideration such measures as he may judge expedient.

To give information and recommend measures. SEC. 10. He may require information from any military officer or any officer in the executive department, upon any subject relating to the duties of their respective offices.

Power of governor to pardon and remit penalties, &c. SEC. 11. He shall have power, with the advice and consent of the council, to remit, after conviction, all forfeitures and penalties, and to grant reprieves, commutations, and pardons, except in cases of impeachment, upon such conditions, and with such restrictions and limitations, as may be deemed proper, subject to such regulations as may be provided by law, relative to the manner of applying

Resolve of Feb. 24, 1875. for pardons. And he shall communicate to the Legislature at each session thereof, each case of reprieve, remission of penalty, commutation, or pardon granted, stating the name of the convict, the crime of which he was convicted, the sentence and its date, the date of the reprieve, remission, commutation, or pardon, and the conditions, if any, upon which the same was granted.

To enforce the laws. SEC. 12. He shall take care that the laws be faithfully executed.

SEC. 13. He may, on extraordinary occasions, convene the Legislature; and in case of disagreement between the two houses with respect to the time of adjournment, adjourn them to such time as he shall think proper, not beyond the day of the next annual meeting; and if, since the last adjournment, the place where the Legislature were next to convene shall have become dangerous from an enemy or contagious sickness, may direct the session to be held at some other convenient place within the State.

To convene the legislature on extraordinary occasions and adjourn it in case of disagreement.

May change the place of meeting.

SEC. 14. Whenever the office of Governor shall become vacant by death, resignation, removal from office or otherwise, the president of the Senate shall exercise the office of Governor until another Governor shall be duly qualified; and in case of the death, resignation, removal from office or disqualification of the president of the Senate so exercising the office of Governor, the speaker of the House of Representatives shall exercise the office, until a president of the Senate shall have been chosen; and when the office of Governor, president of the Senate, and speaker of the House shall become vacant, in the recess of the Senate, the person acting as Secretary of State for the time being, shall by proclamation convene the Senate, that a president may be chosen to exercise the office of Governor. And whenever either the president of the Senate or speaker of the House shall so exercise said office, he shall receive only the compensation of Governor, but his duties as president or speaker shall be suspended; and the Senate or House shall fill the vacancy until his duties as Governor shall cease.

Vacancy, how supplied.

ARTICLE V.—PART SECOND.

COUNCIL.

SEC. 1. There shall be a Council, to consist of seven persons, citizens of the United States, and residents of this State, to advise the Governor in the executive part of government, whom the Governor shall have full power, at his discretion to assemble; and he with the Councillors, or a majority of them, may from time to time, hold and keep a council, for ordering and directing the affairs of State, according to law.

Council to consist of seven.

SEC. 2. The Councillors shall be chosen annually, on the first Wednesday of January, by joint ballot of the senators and representatives in convention; and vacancies, which shall afterwards happen, shall be filled in the same manner; but not more than one Councillor shall be elected from any district, prescribed for the election of senators; and they shall be privileged from arrest in the same manner as senators and representatives.

Council, how chosen.

—privileged from arrest.

SEC. 3. The resolutions and advice of Council, shall be recorded in a register, and signed by the members

Journal to be kept of their proceedings.

agreeing thereto, which may be called for by either house of the Legislature; and any Councillor may enter his dissent to the resolution of the majority.

Persons disqualified to be councillors.
Not to be appointed to any office.
SEC. 4. No member of Congress, or of the Legislature of this State, nor any person holding any office under the United States (post officers excepted), nor any civil officers under this State (justices of the peace and notaries public excepted), shall be Councillors. And no Councillor shall be appointed to any office during the time for which he shall have been elected.

ARTICLE V. — PART THIRD.

SECRETARY.

Secretary, how chosen.
SEC. 1. The Secretary of State shall be chosen annually at the first session of the Legislature, by joint ballot of the senators and representatives in convention.

—to keep the records of the State.
SEC. 2. The records of the State shall be kept in the office of the Secretary, who may appoint his deputies, for whose conduct he shall be accountable.

To attend the governor and council.
SEC. 3. He shall attend the Governor and Council, Senate, and House of Representatives, in person or by his deputies, as they shall respectively require.

To preserve the records of the executive and legislative departments.
SEC. 4. He shall carefully keep and preserve the records of all the official acts and proceedings of the Governor and Council, Senate, and House of Representatives, and, when required, lay the same before either branch of the Legislature, and perform such other duties as are enjoined by this Constitution, or shall be required by law.

ARTICLE V. — PART FOURTH.

TREASURER.

Treasurer, how chosen; eligible for five years successively only.
SEC. 1. The Treasurer shall be chosen annually, at the first session of the Legislature, by joint ballot of the senators and representatives in convention, but shall not be eligible more than five years successively.

To give bonds.
SEC. 2. The Treasurer shall, before entering on the duties of his office, give bond to the State, with sureties, to the satisfaction of the Legislature, for the faithful discharge of his trust.

Not to engage in trade.
SEC. 3. The Treasurer shall not, during his continuance in office, engage in any business of trade or commerce, or as a broker, nor as an agent or factor for any merchant or trader.

No money to be drawn but by warrant.
SEC. 4. No money shall be drawn from the treasury, but by warrant from the Governor and Council, and in consequence of appropriations made

by law; and a regular statement and account of the receipts and expenditures of all public money, shall be published at the commencement of the annual session of the Legislature.

Accounts of receipts and expenditures to be published.

ARTICLE VI.

JUDICIAL POWER.

SEC. 1. The judicial power of this State shall be vested in a Supreme Judicial Court, and such other courts as the Legislature shall from time to time establish.

Supreme and other courts.

SEC. 2. The justices of the Supreme Judicial Court shall, at stated times receive a compensation, which shall not be diminished during their continuance in office, but they shall receive no other fee or reward.

Compensation of justices of S. J. court.

SEC. 3. They shall be obliged to give their opinion upon important questions of law, and upon solemn occasions, when required by the Governor, Council, Senate, or House of Representatives.

To give their opinion when required by either branch of the government.

SEC. 4. All judicial officers now in office or who may be hereafter appointed shall, from and after the first day of March in the year eighteen hundred and forty, hold their offices for the term of seven years from the time of their respective appointments (unless sooner removed by impeachment or by address of both branches of the Legislature to the Executive), and no longer unless re-appointed thereto.

Tenure of judicial offices.

SEC. 5. Justices of the Peace and notaries public shall hold their offices during seven years, if they so long behave themselves well, at the expiration of which term, they may be re-appointed or others appointed, as the public interest may require.

Justices of the peace and notaries public.

SEC. 6. The justices of the Supreme Judicial Court shall hold no office under the United States, nor any State, nor any other office under this State, except that of justice of the peace.

Justices of the supreme judicial court to hold no other office.

SEC. 7. Judges and registers of probate shall be elected by the people of their respective counties, by a plurality of the votes given in at the annual election, on the second Monday of September, and shall hold their offices for four years, commencing on the first day of January next after their election. Vacancies occurring in said offices by death, resignation, or otherwise, shall be filled by election in manner aforesaid, at the election next after their occurrence; and in the meantime, the Governor, with the advice and consent of the Council, may fill said vacancies by appointment, and the persons so appointed shall hold their offices until the first day of January thereafter.

Judges and registers of probate, elected and tenure of office.

Vacancies, how filled.

September

Amendment, art. ix.

Resolve of Mar. 17, 1855.

Judges of municipal and police courts, appointment of.
 Resolve of Feb. 24, 1875.

SEC. 8. Judges of municipal and police courts shall be appointed by the executive power, in the same manner as other judicial officers, and shall hold their offices for the term of four years; provided, however, that the present incumbents shall hold their offices for the term for which they are elected.

ARTICLE VII.

MILITARY.

Officers, by whom elected.

SEC. 1. The captains and subalterns of the militia shall be elected by the written votes of the members of their respective companies. The field officers of regiments by the written votes of the captains and subalterns of their respective regiments. The brigadier generals in like manner, by the field officers of their respective brigades.

Manner of conducting elections.

SEC. 2. The Legislature shall, by law, direct the manner of notifying the electors, conducting the elections, and making returns to the Governor of the officers elected; and, if the electors shall neglect or refuse to make such elections, after being duly notified according to law, the Governor shall appoint suitable persons to fill such offices.

Major generals and adjutant generals, how elected.

SEC. 3. The major generals shall be elected by the Senate and House of Representatives, each having a negative on the other. The adjutant general and quartermaster general shall be chosen annually by joint ballot of the senators and representatives in convention. But the adjutant general shall perform the duties of quartermaster general, until otherwise directed by law. The major generals and brigadier generals, and the commanding officers of regiments and battalions, shall appoint their respective staff officers; and all military officers shall be commissioned by the Governor.

Organization of the militia.

SEC. 4. The militia, as divided into divisions, brigades, regiments, battalions, and companies pursuant to the laws now in force, shall remain so organized, until the same shall be altered by the Legislature.

Who may be exempted from military duty.

SEC. 5. Persons of the denominations of quakers and shakers, justices of the Supreme Judicial Court, and ministers of the gospel, may be exempted from military duty; but no other person of the age of eighteen and under the age of forty-five years, excepting officers of the militia who have been honorably discharged, shall be so exempted, unless he shall pay an equivalent to be fixed by law.

ARTICLE VIII.

LITERATURE.

Legislature to require towns to support public schools.

A general diffusion of the advantages of education being essential to the preservation of the rights and liberties of the people; to promote this important

object, the Legislature are authorized, and it shall be their duty to require, the several towns to make suitable provision at their own expense, for the support and maintenance of public schools; and it shall further be their duty to encourage and suitably endow, from time to time, as the circumstances of the people may authorize, all academies, colleges, and seminaries of learning within the State; provided, that no donation, grant, or endowment shall at any time be made by the Legislature to any literary institution now established, or which may hereafter be established, unless, at the time of making such endowment, the Legislature of the State shall have the right to grant any further powers to alter, limit, or restrain any of the powers vested in, any such literary institution, as shall be judged necessary to promote the best interests thereof.

ARTICLE IX.

GENERAL PROVISIONS.

SEC. 1. Every person elected or appointed to either of the places or offices provided in this Constitution, and every person elected, appointed, or commissioned to any judicial, executive, military, or other office under this State, shall, before he enter on the discharge of the duties of his place or office, take and subscribe the following oath or affirmation: "I do swear, that I will support the Constitution of the United States, and of this State, so long as I shall continue a citizen thereof. So help me God."

"I do swear, that I will faithfully discharge, to the best of my abilities, the duties incumbent on me as according to the Constitution and laws of the State. So help me God." Provided that an affirmation in the above forms may be substituted, when the person shall be conscientiously scrupulous of taking and subscribing an oath.

The oaths and affirmations shall be taken and subscribed by the Governor and Councillors before the presiding officer of the Senate, in the presence of both houses of the Legislature, and by the senators and representatives before the Governor and Council, and by the residue of said officers, before such persons as shall be prescribed by the Legislature; and whenever the Governor or any Councillor shall not be able to attend during the session of the Legislature to take and subscribe said oaths or affirmations, said oaths or affirmations may be taken and subscribed in the recess of the Legislature before any justice of the Supreme Judicial Court; provided, that the senators and representatives, first elected under this Constitution, shall take and subscribe such oaths or affirmations before the president of the convention.

SEC. 2. No person holding the office of justice of the Supreme Judicial Court, or of any inferior court, attorney general, county attorney, treasurer of the State, adjutant general, judge of probate, register of probate,

Oath and subscription.

Before whom to be taken.

Provido.

Offices that are incompatible with each other.

register of deeds, sheriffs, or their deputies, clerks of the judicial courts, shall be a member of the Legislature; and any person holding either of the foregoing offices, elected to, and accepting a seat in the Congress of the United States, shall thereby vacate said office; and no person shall be capable of holding or exercising at the same time within this State, more than one of the offices before mentioned.

Commissions. SEC. 3. All commissions shall be in the name of the State, signed by the Governor, attested by the secretary or his deputy, and have the seal of the State thereto affixed.

Elections on the first Wednesday of January may be adjourned from day to day. SEC. 4. And in case the elections required by this Constitution on the first Wednesday of January annually, by the two houses of the Legislature, shall not be completed on that day, the same may be adjourned from day to day, until completed, in the following order: the vacancies in the Senate shall first be filled; the Governor shall then be elected, if there be no choice by the people; and afterwards the two houses shall elect the council.

Every civil officer may be removed by impeachment or address. SEC. 5. Every person holding any civil office under this State, may be removed by impeachment, for misdemeanor in office; and every person holding any office, may be removed by the Governor, with the advice of the Council, on the address of both branches of the Legislature. But before such address shall pass either house, the causes of removal shall be stated, and entered on the journal of the house in which it originated, and a copy thereof served on the person in office, that he may be admitted to a hearing in his defence.

Tenure of office. SEC. 6. The tenure of all offices, which are not or shall not be otherwise provided for, shall be during the pleasure of the Governor and Council.

Valuation. SEC. 7. While the public expenses shall be assessed on polls and estates, a general valuation shall be taken at least once in ten years.

Real and personal estate to be taxed according to its value. Resolve of Feb. 24, 1875. SEC. 8. All taxes upon real and personal estate, assessed by authority of this State, shall be apportioned and assessed equally, according to the just value thereof.

Resolve of Feb. 24, 1875. Taxation. SEC. 9. The Legislature shall never, in any manner, suspend or surrender the power of taxation.

Sheriffs, how elected, and tenure of office. SEC. 10. Sheriffs shall be elected by the people of their respective counties, by a plurality of the votes given in on the second Monday of September, and shall hold their offices for two years, from the first day of January next after their election. Vacancies shall be filled in the same manner as is provided in the case of judges and registers of probate.

Amendment, art. IX. Resolve of Mar. 17, 1855. Attorney general, how elected. SEC. 11. The attorney general shall be chosen annually by joint ballot of the senators and representatives in the convention. Vacancy in said office

occurring when the Legislature is not in session, may be filled by the appointment of the Governor with the advice and consent of the Council.

Vacancy, how filled.
Amendment, art. ix. Resolve of March 17, 1855, and Feb. 24, 1876.

SEC. 12. But citizens of this State absent therefrom in the military service of the United States or of this State, and not in the regular army of the United States, being otherwise qualified electors, shall be allowed to vote for judges and registers of probate, sheriffs, and all other county officers on the Tuesday next after the first Monday in November, in the year one thousand eight hundred and sixty-four, and their votes shall be counted and allowed in the same manner and with the same effect as if given on the second Monday of September in that year. And they shall be allowed to vote for all such officers on the second Monday in September annually thereafter forever. And the votes shall be given at the same time and in the same manner, and the names of the several candidates shall be printed or written on the same ballots with those for Governor, senators, and representatives, as provided in section four, article second of this Constitution.

Citizens who may be allowed to vote for county officers
Amendment, art. x.
Resolve of Mar. 24, 1864.

SEC. 13. The Legislature may enact laws excluding from the right of suffrage, for a term not exceeding ten years, all persons convicted of bribery at any election, or of voting at any election, under the influence of a bribe.

Bribery at elections.
Resolve of Feb. 24, 1872.

SEC. 14. The credit of the State shall not be directly or indirectly loaned in any case. The Legislature shall not create any debt or debts, liability or liabilities, on behalf of the State, which shall singly, or in the aggregate, with previous debts and liabilities hereafter incurred at any one time, exceed three hundred thousand dollars, except to suppress insurrection, to repel invasion, or for purposes of war; but this amendment shall not be construed to refer to any money that has been, or may be deposited with this State by the government of the United States, or to any fund which the State shall hold in trust for any Indian tribe.

Credit of State not to be loaned.
Creation of state debt limited.
Amendment, art. vi.
Resolve of July 26, 1847.
Exceptions.

SEC. 15. The State is authorized to issue bonds payable within twenty-one years, at a rate of interest not exceeding six per cent. a year, payable semi-annually, which bonds or their proceeds shall be devoted solely towards the reimbursement of the expenditures incurred by the cities, towns, and plantations of the State for war purposes during the rebellion, upon the following basis: Each city, town, and plantation shall receive from the State one hundred dollars for every man furnished for the military service of the United States under and after the call of July second, eighteen hundred and sixty-two, and accepted by the United States towards its quota for the

State to issue bonds in payment of municipal war debt.
Amendment, art. xi.
Resolve of Mar. 7, 1868.
Basis of payment.

term of three years, and in the same proportion for every man so furnished and accepted for any shorter period; and the same shall be in full payment for any claim upon the State on account of its war debts by any such municipality. A commission appointed by the Governor and Council shall determine the amount to which each city, town, and due cities, &c. plantation is entitled; to be devoted to such reimbursement, the surplus, if any, to be appropriated to the soldiers who enlisted or were drafted and went at any time during the war, or if deceased, to their legal representatives. The issue of bonds hereby authorized shall not exceed in the aggregate three million five hundred thousand dollars, and this amendment shall not be construed to permit the credit of the State to be directly or indirectly loaned in any other case or for any other purpose.

Commission to be appointed to determine amount due cities, &c. \$3,500,000 limit of loan.
Towns having 4,000 inhabitants, and towns including islands, may be formed into voting districts.
Amendment, art. XII.
Resolve of Mar. 15, 1866.

Sec. 16. The Legislature may by law authorize the dividing of towns having not less than four thousand inhabitants, or having voters residing on any island within the limits thereof, into voting districts for the election of representatives to the Legislature, and prescribe the manner in which the votes shall be received, counted, and the result of the election declared.

ARTICLE X.

SCHEDULE.

Sec. 1. All laws now in force in this State, and not repugnant to this Constitution, shall remain, and be in force, until altered or repealed by the Legislature, or shall expire by their own limitation.

Sec. 2. The Legislature, whenever two-thirds of both houses shall deem it necessary, may propose amendments to this Constitution; and when any amendments shall be so agreed upon, a resolution shall be passed and sent to the selectmen of the several towns, and the assessors of the several plantations, empowering and directing them to notify the inhabitants of their respective towns and plantations, in the manner prescribed by law, at their next annual meetings in the month of September, to give in their votes on the question, whether such amendment shall be made; and if it shall appear that a majority of the inhabitants voting on the question are in favor of such amendment, it shall become a part of this Constitution.

Sec. 3. After the amendments proposed herewith shall have been submitted to popular vote, the chief justice of the Supreme Judicial Court shall arrange the Constitution, as amended, under appropriate titles, and in proper articles, parts, and sections, omitting all sections, clauses, and words not in force, and making

Constitution how to be amended.
See art. iv, part 3d, sec. 15.
Constitution shall be arranged by chief justice of S. J. C.
Resolve of Feb. 24, 1875.

no other changes in the provisions or language thereof, and shall submit the same to the Legislature at its next session. And the draft, and arrangement, when approved by the Legislature, shall be enrolled on parchment and deposited in the office of the Secretary of State; and printed copies thereof shall be prefixed to the books containing the laws of the State. And the Constitution, with the amendments made thereto, in accordance with the provisions thereof, shall be the supreme law of the State.

—shall be submitted to the legislature.
 Constitution shall be enrolled on parchment and printed copies bound with laws.
 —shall be the supreme law of the State.

SEC. 4. Sections one, two, and five, of article ten of the existing Constitution, shall hereafter be omitted in any printed copies thereof prefixed to the laws of the State; but this shall not impair the validity of acts under those sections; and section five shall remain in full force, as part of the Constitution, according to the stipulations of said section, with the same effect as if contained in said printed copies.

Secs. 1, 2, 5, art. x, omitted.
 Sec. 5 shall remain in force.
 Resolve of Feb. 24, 1878.

*AMENDMENT 1.

RELATING TO MUNICIPAL INDEBTEDNESS.

No city or town shall hereafter create any debt or liability, which singly, or in the aggregate with previous debts or liabilities, shall exceed five per centum of the last regular valuation of said city or town; *provided, however*, that the adoption of this article shall not be construed as applying to any fund received in trust by said city or town, nor to any loan for the purpose of renewing existing loans or for war, or to temporary loans to be paid out of money raised by taxation, during the year in which they are made.

Municipal indebtedness, amendment of constitution relating to.

†AMENDMENT 2.

BIENNIAL ELECTIONS AND BIENNIAL SESSIONS.

The governor, senators and representatives in the legislature shall be elected biennially, and hold office two years from the first Wednesday in January next succeeding their election; and the legislature, at the first session next after the adoption of this article, shall make all needful provisions by law concerning the tenure of office of all county officers, and concerning the annual or biennial reports of the state treasurer and other state officers and institutions; and shall make all such provisions by law as may be required in consequence of the change from annual to biennial elections, and from annual to biennial sessions of the legislature. The first election under this article shall be in the year one thousand eight hundred and eighty; and the first meeting of the legislature under this article shall be on the first Wednesday of January, eighteen hundred and eighty-one.

Biennial elections and sessions.
 Provisions to be made.

Section four, article two; section five, part one, article four; section four, part two, article four; section one, part three, article four; section thirteen, part

"Biennial" substituted for "annual."

* Adopted Sept. 10, 1877.

† Adopted Sept. 8, 1879.

one, article five; section two, part two, article five; section one, part three, article five; section one, part four, article five; section four, part four, article five; section three, article seven; section four, article nine, and section eleven, article nine, are amended, by substituting the word 'biennial' for the word "annual" wherever it occurs.

Sec. 2, part 1, article 5. Section two, part one, article five, is amended, by striking out all after the word "office" and substituting therefor the following words, 'for two years from the first Wednesday of January next following the election.' Section seven, article six, and section two, article ten, are hereby amended by striking out the word "annual" and insert in place thereof the word 'biennial.'

*AMENDMENT 3.

PROVIDING FOR ELECTION OF GOVERNOR BY PLURALITY VOTE.

Sec. 3, part 1, article 5. The third section of the first part of article five, is amended, amended by striking out the word "majority," wherever it occurs therein, and inserting in the place thereof the word 'plurality.'

† AMENDMENT 4.

CHANGING THE TERM OF OFFICE, OF SENATORS AND REPRESENTATIVES.

Sec. 2, part 1, article 4, and Amendment 2. Section two, article four, part first, of the constitution of this state, as amended under the "resolutions concerning an amendment of the constitution of Maine," approved the fourth day of March, in the year eighteen hundred and seventy-nine, shall be further amended by striking out the words "first Wednesday in January next succeeding their election," and inserting in place thereof the words 'day next preceding the biennial meeting of the legislature, and the amendment herein proposed, shall determine the term of office of senators and representatives to be elected at the annual meeting in September, in the year eighteen hundred and eighty, as well as the term of senators and representatives thereafter to be elected, so that said section as amended shall read as follows :

'SEC. 2. The house of representatives shall consist of one hundred and fifty-one members, to be elected by the qualified electors, and hold their office two years from the day next preceding the biennial meeting of the legislature, and the amendment herein proposed, if adopted, shall determine the term of office of senators and representatives to be elected at the annual meeting in September, in the year eighteen hundred and eighty, as well as the term of senators and representatives thereafter to be elected. The legislature, which shall first be convened under this constitution, shall on or before the fifteenth day of August, in the year of our Lord one thousand eight hundred and twenty-one, and the legislature, within every subsequent period of at most ten years, and at least five, cause the number of the inhabitants of the state to be ascertained, exclusive of foreigners not naturalized and Indians not taxed. The number of representatives shall, at the several periods of making such enumer-

* Adopted Sept. 13, 1880.

† Adopted Sept. 13, 1880.

ation, be fixed and apportioned among the several counties, as near as may be, according to the number of inhabitants, having regard to the relative increase of population. The number of representatives shall, on said first apportionment, be not less than one hundred and not more than one hundred and fifty.'

* AMENDMENT 5.

FOREVER PROHIBITING THE MANUFACTURE OF INTOXICATING LIQUORS, AND PROHIBITING THEIR SALE EXCEPT FOR MEDICINAL AND MECHANICAL PURPOSES AND THE ARTS.

The manufacture of intoxicating liquors, not including cider, and the sale and keeping for sale of intoxicating liquors, are and shall be forever prohibited. Except, however, that the sale and keeping for sale of such liquors for medicinal and mechanical purposes and the arts, and the sale and keeping for sale of cider may be permitted under such regulations as the legislature may provide. The legislature shall enact laws with suitable penalties for the suppression of the manufacture, sale and keeping for sale of intoxicating liquors, with the exceptions herein specified.

Resolved, That the aldermen of cities, selectmen of towns, and assessors of plantations, in the State are hereby empowered and directed to notify the inhabitants of their respective cities, towns and plantations, in the manner prescribed by law, at the September election next ensuing after the passage and approval of these resolves, to give in their votes on the question whether the amendment to the constitution proposed in the foregoing resolve shall be made; and the question so submitted shall be: "Shall the constitution be amended so as to prohibit forever the manufacture, sale and keeping for sale of intoxicating liquors as provided by the said amendment?" And the inhabitants of said cities, towns and plantations, shall vote by ballot on said question,—those in favor of the amendment expressing it by the word 'yes' upon their ballots, and those opposed to the amendment by the word 'no' upon their ballots; and the ballots shall be received, sorted, counted, declared and recorded in open ward, town and plantation meeting, and lists of the votes so received shall be made and returned to the Secretary of State in the same manner as votes for governor. And the Governor and Council shall open, examine and count the same, and make return thereof to the next legislature, and if it shall appear that a majority of the votes is in favor of said amendment, the governor shall, by his proclamation, declare such amendment to be adopted, and the constitution shall be amended accordingly, to take effect on the first Wednesday of January, in the year of our Lord one thousand eight hundred and eighty-five.

† AMENDMENT 6.

ELIGIBILITY OF THE TREASURER OF STATE.

The treasurer shall be chosen biennially at the first session of the legislature, by joint ballot of the senators and representatives in convention, but shall not be eligible more than six years successively.

* Resolution adopted by legislature, Feb. 21, 1883. Adopted Sept. 8, 1884.

† Resolution adopted by legislature, Mar. 10, 1887. Adopted Sept. 10, 1888.

State Officers since Formation of Constitution.

GOVERNORS.

- | | |
|---|--|
| 1820 William King, Bath (rs.). | 1856 Samuel Wells, Portland. |
| 1821 Wm. D. Williamson, Bangor,
<i>Acting.</i> | 1857 Hannibal Hamlin, Hampden
(rs., elected to U. S. Senate). |
| 1822 Albion K. Parris, Paris. | 1857 Joseph H. Williams, Augusta,
<i>Acting.</i> |
| 1827 Enoch Lincoln, Portland (d.). | 1858 Lot M. Morrill, Augusta. |
| 1829 Nathan Cutler, Farm't'n, <i>Actg.</i> | 1861 Israel Washburn, jr., Orono. |
| 1830 Jona. G. Hunton, Readfield. | 1863 Abner Coburu, Skowhegan. |
| 1831 Samuel E. Smith, Wiscasset. | 1864 Samuel Cony, Augusta. |
| 1834 Robert P. Dunlap, Brunswick. | 1867 Joshua L. Chamberlain, Bruns'k. |
| 1838 Edward Kent, Bangor. | 1871 Sidney Perham, Paris. |
| 1839 John Fairfield, Saco. | 1874 Nelson Dingley, jr., Lewiston. |
| 1841 Edward Kent, Bangor. | 1876 Selden Connor, Augusta. |
| 1842 John Fairfield, Saco. | 1879 Alonzo Garcelon, Lewiston. |
| 1843 John Fairfield, Saco (rs. elected
to U. S. Senate). | 1880 Daniel F. Davis, Corinth. |
| 1843 Edward Kavanagh, Newcastle,
<i>Acting.</i> | 1881 Harris M. Plaisted, Bangor. |
| 1844 Hugh J. Anderson, Belfast. | 1883 Frederick Robie, Gorham. |
| 1847 John W. Dana, Fryeburg. | 1887 Joseph R. Bodwell, Hallowell,
died Dec. 15, 1887. |
| 1850 John Hubbard, Hallowell. | 1887 Sebastian S. Marble, Waldo-
borough. |
| 1855 William G. Crosby, Belfast. | 1889 Edwin C. Burleigh, Bangor. |
| 1855 Anson P. Morrill, Readfield. | |

PRESIDENTS OF SENATE.

- | | |
|---|---|
| 1820 John Chandler, Monmouth (rs.) | 1854 Luther S. Moore, Limerick. |
| 1820 Wm. Moody, Saco (rs.) | 1855 Franklin Muzzy, Bangor. |
| 1820-1 W. D. Williamson, Bangor. | 1856 Lot M. Morrill, Augusta. |
| 1822 Daniel Rose, Thomaston. | 1857 { J. H. Williams, Augusta (rs.)
H. Chapman, Damariscotta. |
| 1824 Benj. Ames, Bath. | 1858 Seth Scamman, Saco. |
| 1825 Jonas Wheeler, Thomaston. | 1859 Chas. W. Goddard, Auburn. |
| 1827 Robert P. Dunlap, Brunswick. | 1860 Thomas H. Marshall, Belfast. |
| 1829 Nathan Cutler, Farmington. | 1861 John H. Goodenow, Alfred. |
| 1830 Joshua Hall, Freedom. | 1863 N. A. Farwell, Rockland. |
| 1831 Robert P. Dunlap, Brunswick. | 1864 George B. Barrows, Fryeburg. |
| 1833 F. O. J. Smith, Portland. | 1865 D. D. Stewart, St. Albans. |
| 1834 Jos. Williamson, Belfast. | 1866 Wm. Wirt Virgin, Norway. |
| 1835 Josiah Pierce, Gorham. | 1867 Nat. A. Burpee, Rockland. |
| 1837 John C. Talbot, East Machias. | 1868 Josiah Crosby, Dexter. |
| 1838 Nath'l S. Littlefield, Bridgton. | 1869 S. D. Lindsey, Norridgewock. |
| 1839 Job Prince, Turner. | 1870 Wm. W. Bolster, Dixfield. |
| 1840 Stephen C. Foster, Pembroke. | 1871 Charles Buffum, Orono. |
| 1841 Richard H. Vose, Augusta. | 1872 Reuben Foster, Waterville. |
| 1842 Samuel H. Blake, Bangor. | 1873 John B. Foster, Bangor. |
| 1843 { E. Kavanagh, Dam'cotta (rs.)
V. D. Parris, Buckfield. | 1874 John E. Butler, Biddeford. |
| 1844 John W. Dana, Fryeburg. | 1875 Edmund F. Webb, Waterville. |
| 1845 M. B. Townsend, Alexander. | 1876 Thomas W. Hyde, Bath. |
| 1846 { Steph. H. Chase, Fryeb'g (rs.)
David Dunn, Poland. | 1878 Warren H. Vinton, Gray. |
| 1847 John Hodgdon, Houlton. | 1879 J. Manchester Haynes, Augusta. |
| 1848 Caleb R. Ayer, Cornish. | 1880 Joseph A. Locke, Portland. |
| 1849 William Tripp, Wilton. | 1883 John L. Cutler, Bangor. |
| 1850 Paulinus M. Foster, Anson. | 1885 William D. Pennell, Lewiston. |
| 1851 Noah Prince, Buckfield. | 1887 Sebastian S. Marble, Waldo-
borough. |
| 1853 Samuel Butman, Dixmont. | 1889 Henry Lord, Bangor. |

SECRETARIES OF SENATE.

- | | |
|----------------------------------|--------------------------------|
| 1820 Ebenezer Herrick, Lewiston. | 1823 Chas. B. Smith, Portland. |
| 1822 W. B. Sewall, Portland. | 1826 Nathaniel Low, Lyman. |

1827 Ebenezer Hutchinson, Athens.	1853 Louis O. Cowan, Biddeford.
1830 Edw. Kavanagh, Damariscotta.	1854 William Trafton, Alfred.
1831 N. S. Littlefield, Bridgton.	1855 Louis O. Cowan, Biddeford.
1833 Timothy J. Carter, Paris.	1856 Wm. G. Clark, Sanguerville.
1834 William Trafton, Alfred.	1857 Joseph B. Hall, Presque Isle.
1841 Daniel Sanborn, Bangor.	1860 James M. Lincoln, Bath.
1842 Jere Haskell, Portland.	1863 Ezra C. Brett, Oldtown.
1845 J. O. L. Foster, Lewiston.	1865 T. P. Cleaves, Brownfield.
1846 Daniel T. Pike, Augusta.	1870 Samuel W. Lane, Augusta.
1850 Albert H. Small, Newry.	1880 Charles W. Tilden, Hallowell.

SPEAKERS OF THE HOUSE.

1820 Benjamin Ames, Bath.	1857 Chas. A. Spofford, Deer Isle.
1824 Benj. Greene, So. Berwick.	1858 J. H. Drummond, Waterville.
1825 John Ruggles, Thomaston.	1859 Wm. T. Johnson, Augusta.
1829 George Evans, Gardiner.	1860 Frederick A. Pike, Calais.
1830 Daniel Goodenow, Alfred.	1861 James G. Blaine, Augusta.
1831 { John Ruggles, Thomaston (rs.)	1863 Nelson Dingley jr., Lewiston.
{ Benj. White, Monmouth.	1865 W. A. P. Dillingham, Waterville.
1833 Nathan Clifford, Newfield.	1866 James M. Stone, Kennebunk.
1835 { Thomas Davee, Blanchard (rs.)	1867 Lewis Barker, Stetson.
{ Jonathan Cilley, Thomaston.	1868 T. C. Woodman, Bucksport.
1836 Jonathan Cilley, Thomaston.	1869 J. H. Drummond, Portland.
1837 Hannibal Hamlin, Hampden.	1870 Reuben Foster, Waterville.
1838 Elisha H. Allen, Bangor.	1871 Edwin B. Smith, Saco.
1839 Hannibal Hamlin, Hampden.	1872 Frederick Robie, Gorham.
1841 Josiah S. Little, Portland.	1873 Edmund F. Webb, Waterville.
1842 Charles Andrews, Turner.	1874 Wm. W. Thomas, jr., Portland.
1843 David Dunn, Poland.	1876 Frederick Robie, Gorham.
1845 Moses McDonald, Limerick.	1877 Edward B. Nealley, Bangor.
1846 Ebenezer Knowlton, Montville.	1878 Henry Lord, Bangor.
1847 Hugh D. McLellan, Gorham.	1879 Melvin P. Frank, Portland.
1849 Samuel Belcher, Farmington.	1880 George E. Weeks, Augusta.
1851 George P. Sewall, Oldtown.	1881 L. H. Hutchinson, Lewiston.
1853 John C. Talbot, jr., Lubec.	1883 J. Manchester Haynes, Augusta.
1854 Noah Smith, jr., Calais.	1885 Charles Hamlin, Bangor.
1855 Sidney Perham, Woodstock.	1887 Chas. E. Littlefield, Rockland.
1856 Josiah S. Little, Portland.	1889 Fred N. Dow, Portland.

CLERKS OF THE HOUSE.

1820 J. Loring Child, Augusta.	1854 John J. Perry, Oxford.
1831 Thomas McGaw, Bangor.	1855 H. K. Baker, Hallowell.
1832 Joseph G. Cole, Paris.	1856 David Dunn, Poland.
1833 Asaph R. Nichols, Augusta.	1857 George W. Wilcox, Dixmont.
1835 James L. Child, Augusta.	1860 Charles A. Miller, Skowhegan.
1837 Charles Waterhouse.	1864 Horace Stilson, Pittsfield.
1838 George C. Getchell, Anson.	1866 Franklin M. Drew, Brunswick.
1839 George Robinson, Gardiner.	1868 S. J. Chadbourne, E. Dixmont.
1840 Elbridge Gerry, Waterford.	1878 Oramandel Smith, Litchfield.
1841 George C. Getchell, Anson.	1879 Benjamin L. Staples, Houlton.
1842 Wm. T. Johnson, Augusta.	1880 Oramandal Smith, Litchfield.
1845 Samuel Belcher, Farmington.	1885 Nicholas Fessenden, Fort Fair-
1849 E. W. Flagg, Bangor.	field.
1853 A. B. Farwell, Farmington.	

SECRETARIES OF STATE.

1820 Ashur Ware, Portland.	1838 Samuel P. Benson, Winthrop.
1822 Amos Nichols, Augusta.	1839 Asaph R. Nichols, Augusta.
1829 Edward Russell, N. Yarmouth.	1840 Philip C. Johnson, Augusta.
1831 Roscoe G. Greene, Portland.	1841 Samuel P. Benson, Winthrop.
1835 Asaph R. Nichols, Augusta.	1842 Philip C. Johnson, Augusta.

STATE OFFICERS.

97

1845 William B. Hartwell, Augusta.	1868 Franklin M. Drew, Brunswick.
1846 E. B. French, Damariscotta.	1872 George G. Stacy, Richmond (rs.)
1850 John G. Sawyer, Augusta.	1875 Sidney Perham, Paris (f. v.)
1854 Alden Jackson, Augusta.	1876 S. J. Chadbourne, B. Dixmont.
1856 Caleb R. Ayer, Cornish.	1879 Edward H. Gove, Biddeford.
1857 Alden Jackson, Augusta.	1880 S. J. Chadbourne, Augusta.
1855 Noah Smith, jr., Calais.	1881 Joseph O. Smith, Augusta.
1861 Joseph B. Hall, Presque Isle.	1885 Oramandal Smith, Litchfield.
1864 Ephraim Flint, jr., Dover.	

STATE TREASURERS.

1820 Joseph C. Boyd, Portland.	1850 Samuel Cony, Augusta.
1823 Elias Thomas, "	1855 { Woodbury Davis, Belfast,
1828 Mark Harris, "	1855 { J. A. Sanborn, Readfield, <i>Com-</i>
1829 Elias Thomas, "	1855 { <i>missioner.</i>
1831 A. B. Thompson, Brunswick.	1856 Isaac Reed, Waldoboro'.
1832 Mark Harris, Portland.	1857 Benjamin D. Peck, Portland.
1835 Asa Redington, jr., Augusta.	1860 Nathan Dane, Alfred.
1835 } Dan'l Williams, Augusta, <i>Com-</i>	1865 N. G. Hichborn, Stockton.
1835 } <i>missioner.</i>	1869 William Caldwell, Augusta.
1838 James B. Cahoon, Portland.	1874 Silas C. Hatch, Bangor.
1839 Jeremiah Goodwin, Alfred.	1877 Esreff H. Banks, Biddeford.
1840 Daniel Williams, Augusta.	1879 Charles A. White, Gardiner.
1841 Sanford Kingsbury, Kingsbury.	1880 Sam'l A. Holbrook, Freeport.
1842 James White, Belfast.	1885 Edwin C. Burleigh, Bangor.
1847 Moses McDonald, Limerick	1888 Geo. L. Beal, Norway.

ADJUTANT-GENERALS.

1820 Samuel Cony, Augusta.	1857 James W. Webster, Belfast.
1830 Samuel G. Ladd, Augusta.	1859 Davis Tillson, Rockland.
1833 Joseph Sewall, Bath.	1861 John L. Hodsdon, Bangor.
1835 A. B. Thompson, Brunswick.	1861 } <i>Resigned.</i>
1838 Rufus C. Vose, Augusta.	1867 John C. Caldwell, Machias.
1839 A. B. Thompson, Brunswick.	1867 } <i>Appointed and Resigned.</i>
1841 Isaac Hodsdon, Bangor.	1869 B. B. Murray, jr., Pembroke.
1842 Alfred Redington, Augusta.	1876 Jonathan P. Cillee, Rockland.
1851 Greenleaf White, Augusta.	1879 Samuel D. Leavitt, Eastport.
1852 Albert Tracy, Bangor.	1880 George L. Beal, Norway.
1855 J. R. Bachelder, Readfield.	1885 Samuel J. Gallagher, Calais.
1856 George M. Atwood, Gardiner.	1889 Henry M. Sprague, Auburn.

ATTORNEY-GENERALS.

1820 Erastus Foote, Wiscasset.	1857 Nathan D. Appleton, Alfred.
1832 Jonathan P. Rogers, Bangor.	1860 G. W. Ingersoll, Bangor. <i>Died.</i>
1834 Nathan Clifford, Newfield.	1860 J. H. Drummond, Portland.
1838 Daniel Goodenow, Alfred.	1864 John A. Peters, Bangor.
1839 Stephen Emery, Paris.	1867 William P. Frye, Lewiston.
1841 Daniel Goodenow, Alfred.	1870 Thomas B. Reed, Portland.
1842 Otis L. Bridges, Calais.	1873 Harris M. Plaisted, Bangor.
1844 W. B. S. Moor, Waterville.	1876 Lucillus A. Emery, Ellsworth.
1848 Samuel H. Blake, Bangor.	1879 William H. McLellan, Belfast.
1849 Henry Tallman, Bath.	1880 Henry B. Cleaves, Portland.
1853 George Evans, Portland.	1885 Orville D. Baker, Augusta.
1855 John S. Abbott, Norridgewock	1889 Chas. E. Littlefield, Rockland.
1856 George Evans, Portland.	

LAND AGENTS.

1824 James Irish, Gorham.	1834 John Hodgdon, Bangor.
1828 Daniel Rose, Thomaston.	1838 Elijah L. Hamlin, Bangor.
1830 Milford P. Norton, Bloomfield.	1839 Rufus McIntire, Parsonsfield.
1831 Daniel Rose, Thomaston.	1841 Elijah L. Hamlin, Bangor.

1842 Levi Bradley, Charleston.	1863 H. Chapman, Damariscotta.
1847 Samuel Cony, Augusta.	1864 Isaac R. Clark, Bangor.
1850 Anson P. Morrill, Readfield.	1868 Parker P. Burleigh, Linneus.
1854 George C. Getchell, Anson.	1876 Edwin C. Burleigh, Bangor (rs)
1855 Isaac R. Clark, Bangor.	1877 Fred. E. Richards, Camden (f.v.)
1856 James Walker, Bangor.	1877 Edwin C. Burleigh, Bangor.
1857 Noah Barker, Exeter.	1879 Isaac R. Clark, Bangor.
1860 B. W. Norris, Skowhegan	1880 Cyrus A. Packard, Blanchard.

BOARD OF EDUCATION.

The Board of Education was established by act of the Legislature of July 27, 1846, consisting of one member from each county. The first Secretary of the Board was William G. Crosby, of Belfast, who retained the position until 1851. Elisha M. Thurston of Charleston was Secretary until 1853, when the Board of Education was abolished. In 1854 the office of State Superintendent of Public Schools was established. The following is a list of the incumbents with their terms of office:

1854 Charles A. Lord, Portland.	1868 Warren Johnson, Topsham.
1855 Mark H. Dunnell, Norway.	1876 William J. Corthell, Calais.
1856 J. P. Craig, Readfield.	1878 Nelson A. Luce, Freedom.
1857 Mark H. Dunnell, Norway.	1879 Edward S. Morris, Biddeford.
1860 Edward P. Weston, Gorham.	1880 Nelson A. Luce, Vassalborough.
1865 Edward Ballard, Brunswick.	

Sessions of the Legislature of Maine.

The Legislature of Maine first met in the Court House, Portland, May 21, 1820, and continued its sessions there until 1832.

An act was passed Feb. 24, 1827, fixing the permanent seat of government at Augusta. The present building was first occupied by the Legislature, Jan. 4, 1832.

AT PORTLAND.				Commenced.		Adjourned.		Days'
Commenced.	Adjourned.	Days.						
1820. May 21.	June 28.	39	1842. May 18.	May 30.	13			
1821. Jan. 10.	March 22.	72	1843. Jan. 4.	March 24.	80			
1822. Jan. 2.	Feb. 9.	38	1844. Jan. 3.	March 22.	80			
1823. Jan. 1.	Feb. 11.	42	1845. Jan. 1.	April 8.	98			
1824. Jan. 7.	Feb. 25.	51	1846. May 13.	Aug. 10.	90			
1825. Jan. 5.	Feb. 28.	55	1847. May 12.	Aug. 3.	84			
1826. Jan. 4.	March 8.	63	1848. May 10.	Aug. 11.	94			
1827. Jan. 3.	Feb. 26.	56	1849. May 9.	Aug. 15.	99			
1828. Jan. 2.	Feb. 26.	57	1850. May 8.	Aug. 29.	114			
1829. Jan. 7.	March 6.	59	1851. May 14.	June 3.	21			
1830. Jan. 6.	March 19.	73	1852. Jan. 7.	April 26.	111			
1831. Jan. 5.	April 2.	88	1853. Jan. 5.	April 1.	87			
			1853. Sept. 20.	Sept. 28.	9			
AT AUGUSTA.								
1832. Jan. 4.	March 8.	65	1854. Jan. 4.	April 20.	107			
1833. Jan. 2.	March 4.	62	1855. Jan. 3.	March 17.	74			
1834. Jan. 1.	March 13.	72	1856. Jan. 2.	April 10.	100			
1835. Jan. 7.	March 24.	77	1857. Jan. 7.	April 17.	101			
1836. Jan. 6.	April 4.	91	1858. Jan. 6.	March 20.	73			
1837. Jan. 4.	March 30.	86	1859. Jan. 5.	April 5.	91			
1838. Jan. 3.	March 23.	80	1860. Jan. 4.	March 20.	77			
1839. Jan. 2.	March 25.	83	1861. Jan. 2.	March 15.	73			
1840. Jan. 1.	March 13.	73	1861. Apr. 22.	April 25.	4			
1840. Sept. 17.	Oct. 22.	36	1862. Jan. 1.	March 19.	78			
1841. Jan. 6.	April 17.	102	1863. Jan. 7.	March 26.	79			
1842. Jan. 5.	March 18.	73	1864. Jan. 6.	March 25.	80			
			1865. Jan. 4.	Feb. 25.	53			

1866. Jan. 3.	Feb. 24.	53	1876. Jan. 5.	Feb. 23.	50
1867. Jan. 2.	March 1.	59	1877. Jan. 3.	Feb. 9.	38
1868. Jan. 1.	March 7.	67	1878. Jan. 2.	Feb. 21.	51
1869. Jan. 1.	March 13.	72	1879. Jan. 1.	March 5.	64
1870. Jan. 5.	March 24.	79	1880. Jan. 12.	March 19.	68
1871. Jan. 4.	Feb. 27.	55	1881. Jan. 5.	March 18.	73
1872. Jan. 3.	Feb. 29.	58	1883. Jan. 3.	March 15.	72
1873. Jan. 1.	Feb. 27.	58	1885. Jan. 7.	March 6.	59
1874. Jan. 7.	March 4.	57	1887. Jan. 5.	March 17.	72
1875. Jan. 6.	Feb. 24.	50	1889. Jan. 2.	March 13.	71

Supreme Judicial Court.

CHIEF JUSTICES.

Prentiss Mellen, Portland, July 1, 1820, to Oct. 22, 1834.
 Nathan Weston, Augusta, Oct. 22, 1834, to Oct. 21, 1841.
 Ezekiel Whitman, Portland, Dec. 10, 1841. Resigned Oct. 23, 1848.
 Ether Shepley, Portland, Oct. 23, 1848, to Oct. 22, 1855.
 John Searle Tenney, Norridgewock, Oct. 23, 1855, to Oct. 23, 1862.
 John Appleton, Bangor, Oct. 24, 1862, to Sept. 19, 1883.
 John A. Peters, Sept. 20, 1883.

ASSOCIATE JUSTICES.

William Pitt Preble, Portland, July 1, 1820. Res'd June 18, 1828.
 Nathan Weston, Augusta, July 1, 1820. Ap'd C. J. Oct. 22, 1834.
 Albion K. Parris, Portland, June 25, 1828. Res'd Aug. 20, 1836.
 Nicholas Emery, Portland, Oct. 22, 1834, to Oct. 21, 1841.
 Ether Shepley, Saco, Sept. 23, 1836. Ap'd C. J. Oct. 23, 1848.
 John S. Tenney, Norridgewock, Oct. 23, 1841. Ap'd C. J. Oct. 23, 1855.
 Samuel Wells, Portland, Sept. 28, 1847. Resigned March 31, 1854.
 Joseph Howard, Portland, Oct. 23, 1848, to Oct. 22, 1855.
 Richard D. Rice, Augusta, May 11, 1852. Resigned Dec. 1, 1863.
 John Appleton, Bangor, May 1, 1852. Ap'd C. J. Oct. 24, 1862.
 Joshua W. Hathaway, Bangor, May 11, 1852, to May 10, 1859.
 Jonas Cutting, Bangor, Apl. 20, 1854. Reap'd Apl. 20, 1861, and Apl. 20, 1863.
 Seth May, Winthrop, May 6, 1855, to May 7, 1862.
 Woodbury Davis, Portland, Oct. 10, 1855. Rem'd April, 1856. Reap'd Feb. 25, 1857. Res'd 1865.
 Daniel Goodenow, Alfred, Oct. 10, 1855, to Oct. 10, 1862.
 Edward Kent, Bangor, May 11, 1859. Reap'd May 11, 1866.
 Charles W. Walton, Deering, May 14, 1862. Reap'd May 14, 1869, May 16, 1876, and May 15, 1883.
 Jonathan G. Dickerson, Belfast, Oct. 24, 1862. Reap'd Sept. 24, 1869, and Sept. 20, 1876. Died in office, Sept. 1, 1878.
 Edward Fox, Portland, Oct. 24, 1862. Res'd, 1863.
 William G. Barrows, Brunswick, March 27, 1863. Reap'd March 24, 1870, and March 24, 1877.
 Charles Danforth, Gardiner, Jan. 5, 1864. Reap'd Jan. 5, 1871, Dec. 31, 1877, and Dec. 31, 1884. Died in office, Mar. 30, 1890.
 Rufus P. Tapley, Saco, Dec. 21, 1865, to Dec. 21, 1872.
 William Wirt Virgin, Portland, Dec. 26, 1872. Reappointed March, 1880, and March, 1887.
 John A. Peters, Bangor, May 20, 1873. Reap'd May 20, 1880. Appointed C. J. Sept. 30, 1883.
 Artemas Libbey, Augusta, April 24, 1875. Reappointed Jan. 11, 1883, and Jan. 10, 1890.
 Joseph W. Symonds, Portland, Oct. 16, 1878. Resigned March 31, 1884.
 Lucilius A. Emery, Ellsworth, Oct. 5, 1883.
 Enoch Foster, Bethel, March 24, 1884.
 Thomas H. Haskell, Portland, March 31, 1884.
 William Penn Whitehouse, Augusta, April 15, 1890

REPORTERS OF DECISIONS.

1829.	September 2,	Simon Greenleaf, Portland,—vols. 1 to 9.
1832.	June 27,	John Fairfield, Saco,—vols. 10 to 12.
1835.	October 8,	George W. Pierce, Portland.
1836.	February 12,	John Shepley, Saco,—vols. 13 to 18.
1841.	March 5,	John Appleton, Bangor,—vols. 19 to 20.
1842.	January 22,	John Shepley, Saco,—vols. 21 to 30.
1850.	January 16,	Asa Redington, Augusta,—vols. 31 to 35.
1854.	February 28,	Solyman Heath, Waterville,—vols. 36 to 40.
1856.	February 7,	John M. Adams Portland,—vols. 41 to 42.
1857.	January 29,	Timothy Luddek, Turner,—vols. 43 to 44.
1859.	May 12,	Wales Hubbard, Wiscasset,—vols. 45 to 51.
1866.	February 27,	William Wirt Virgin, Norway,—vols. 52 to 60.
1873.	March 25,	Edwin B. Smith, Saco,—vols. 61 to 64.
1875.	October 26,	Josiah D. Pulsifer, Auburn,—vols. 65 to 68.
1879.	April 24,	David R. Hastings, Fryeburg,—vols. 69 and 70.
1880.	April 24,	Joseph W. Spaulding, Portland,—vols. 71 to 80.
1888.	July 19,	Charles Hamlin, Bangor.

U. S. Senators from adoption of Constitution.

(Abbreviations—rs., resigned; f. v., filled vacancy; d., died.)

Choice.	Name.	Politics.	Residence.	Term of office
1st.	John Holmes,	Rep.	Alfred,	1820-1827.
	John Chandler,	Rep.	Monmouth,	1820-1823.
2d.	Albion K. Parris,	Rep.	Portland (rs.),	1827-1828.
	Appointed Judge of S. J. Court.			
	John Holmes,	N. Rep.	Alfred (f. v.),	1829-1833.
	John Chandler,	D. Rep.	Monmouth,	1823-1829.
3d.	Ether Shepley,	D. Rep.	Saco (rs.),	1833-1836.
	Appointed Judge of S. J. Court.			
	Judah Dana,	Dem.	Fryeburg (f. v.),	1836-1837.
	Reuel Williams,	Dem.	Augusta (f. v.),	1837-1839.
	Peleg Sprague,	N. Rep.	Hallowell,	1829-1835.
4th.	Reuel Williams,	Dem.	Augnsta,	1839-1843.
	Resigned Feb., 1843.			
	John Fairfield,	Dem.	Saco (f. v.),	1843-1845.
	John Ruggles,	Dem.	Thomaston,	1835-1841.
5th.	John Fairfield,	Dem.	Saco (d.),	1845-1847.
	Wyman B. S. Moor,	Dem.	Waterville (f. v.),	1848-1849.
	Appointed by Governor.			
	Hannibal Hamlin,	Dem.	Hampden (f. v.),	1848-1851.
	George Evans,	Whig.	Gardiner,	1841-1847.
	Hannibal Hamlin,	Dem.	Hampden (rs.),	1851-1857.
6th.	Elected Governor of State.			
	Amos Nourse,	Rep.	Bath (f. v.),	1857.
	Appointed by Governor.			
	James W. Bradbury,	Dem.	Augusta,	1847-1853.
	Hannibal Hamlin,	Rep.	Hampden,	1857-1861.
	Elected Vice-president of United States.			
7th.	Lot M. Morrill,	Rep.	Augusta (f. v.),	1861-1863.
	Wm. Pitt Fessenden,	Rep.	Portland,	1854-1859.
	Elected, 1854, for term commencing 1853, on account of failure of Legislature to elect.			

REPRESENTATIVES TO CONGRESS.

101

8th.	{	Lot M. Morrill,	Rep.	Augusta.	1863-1869.
		Wm. Pitt Fessenden,	Rep.	Portland (rs.),	1859-1864.
		Appointed Secretary of Treasury.			
9th.	{	Nathan A. Farwell,	Rep.	Rockland (f. v.),	1864-1865.
		Appointed by Governor.			
		Hannibal Hamlin,	Rep.	Bangor,	1869-1875.
10th.	{	Wm. Pitt Fessenden,	Rep.	Portland,	1865-1869.
		Died Sept. 8, 1869.			
		Lot M. Morrill,	Rep.	Augusta (f. v.),	1869-1871.
11th.	{	Lot M. Morrill,	Rep.	Augusta,	1871-1876.
		Appointed Secretary of Treasury.			
		James G. Blaine,	Rep.	Augusta (f. v.)	1876-1877.
12th	{	Appointed by Governor.			
		Hannibal Hamlin,	Rep.	Bangor,	1875-1881.
		James G. Blaine,	Rep.	Augusta (rs.),	1877-1881.
13th	{	Appointed Secretary of State.			
		William P. Frye,	Rep.	Lewiston (f. v.),	1881-1883.
		Eugene Hale,	Rep.	Ellsworth,	1881-1887.
14th	{	William P. Frye,	Rep.	Lewiston,	1883-1889.
		Eugene Hale,	Rep.	Ellsworth,	1887-1893.
15th	{	William P. Frye,	Rep.	Lewiston,	1889-1895.

Representatives to Congress from adoption of Constitution, 1820.

Cong.	Name.	Politics,	Residence.	Profession.
17th, 1821.	{	Wm. D. Williamson,	Rep. Bangor,	Lawyer.
		E. Whitman (rs.),	Fed. Portland,	Lawyer.
		Mark Harris (f. v.),	Rep. Portland,	Merchant.
		Enoch Lincoln,	Rep. Paris,	Lawyer.
		Ebenezer Herrick,	Rep. Lewiston,	Farmer.
		Mark L. Hill,	Rep. Phippsburg,	Merchant.
18th, 1823.	{	Joshua Cushman,	Rep. Winslow,	Physician.
		Joseph Dane,	Fed. Kennebunk,	Lawyer.
		Joshua Cushman,	Rep. Winslow,	Physician.
		Ebenezer Herrick,	Rep. Lewiston,	Farmer.
		Enoch Lincoln,	Rep. Paris,	Lawyer.
		William Burleigh,	Fed. So. Berwick,	Lawyer.
19th, 1825.	{	David Kidder,	Fed. Skowhegan,	Lawyer.
		Stephen Longfellow,	Fed. Portland,	Lawyer.
		Jeremiah O'Brien,	Rep. Machias,	Merchant.
		Peleg Sprague,	Rep. Hallowell,	Lawyer.
		Ebenezer Herrick,	Rep. Lewiston,	Farmer.
		David Kidder,	Fed. Skowhegan,	Lawyer.
20th, 1827.	{	Jeremiah O'Brien,	Rep. Machias,	Merchant.
		J. F. Wingate,	Rep. Bath,	Merchant.
		Peleg Sprague,	Rep. Hallowell,	Lawyer.
		John Anderson,	Rep. Portland,	Lawyer.
		Rufus McIntire,	Rep. Parsonsfield,	Lawyer.
		Samuel Butman,	Fed. Dixmont,	Merchant.
	James W. Ripley,	Rep. Fryeburg,	Lawyer.	

21st, 1829.	J. F. Wingate,	Dem. Rep. Bath,	Merchant.
	James W. Ripley (rs.),	Dem. Rep. Fryeburg,	Merchant.
	C. Holland (f. v.),	Dem. Rep. Canton,	Physician.
	John Anderson,	Dem. Rep. Portland,	Lawyer.
	Rufus McIntire,	Dem. Rep. Parsonsfield,	Lawyer.
	Jeremiah O'Brien,	Dem. Rep. Machias,	Merchant.
22d, 1831.	George Evans,	Nat'l Rep. Gardiner,	Lawyer.
	Samuel Butman,	Nat'l Rep. Dixmont,	Farmer.
	George Evans,	Nat'l Rep. Gardiner,	Lawyer.
	Leonard Jarvis,	Dem. Rep. Ellsworth,	Merchant.
	James Bates,	Dem. Rep. Norridgewock,	Physician.
	Cornelius Holland,	Dem. Rep. Canton,	Physician.
23d, 1833.	John Anderson,	Dem. Rep. Portland,	Lawyer.
	Edward Kavanagh,	Dem. Rep. Newcastle,	Lawyer.
	Rufus McIntire,	Dem. Rep. Parsonsfield,	Lawyer.
	Leonard Jarvis,	Dem. Ellsworth,	Merchant.
	George Evans,	Whig, Gardiner,	Lawyer.
	Edward Kavanagh,	Dem. Newcastle,	Lawyer.
24th, 1835.	Joseph Hall,	Dem. Camden,	Merchant.
	F. O. J. Smith,	Dem. Portland,	Lawyer.
	Gorham Parks,	Dem. Bangor,	Lawyer.
	Rufus McIntire,	Dem. Parsonsfield,	Lawyer.
	Moses Mason,	Dem. Bethel,	Physician.
	Leonard Jarvis,	Dem. Ellsworth,	Merchant.
25th, 1837.	George Evans,	Whig, Gardiner,	Lawyer.
	Joseph Hall,	Dem. Camden,	Merchant.
	John Fairfield,	Dem. Saco,	Lawyer.
	Jeremiah Bailey,	Whig, Wiscasset,	Lawyer.
	F. O. J. Smith,	Dem. Portland,	Lawyer.
	Gorham Parks,	Dem. Bangor,	Lawyer.
26th, 1839.	Moses Mason,	Dem. Bethel,	Physician.
	John Fairfield,	Dem. Saco,	Lawyer.
	F. O. J. Smith,	Dem. Portland,	Lawyer.
	George Evans,	Whig, Gardiner,	Lawyer.
	Thomas Davee,	Dem. Blanchard,	Merchant.
	H. J. Anderson,	Dem. Belfast,	Merchant.
27th, 1841.	Jos. C. Noyes,	Whig, Eastport,	Merchant.
	Timothy J. Carter (d.),	Dem. Paris,	Lawyer.
	Virgil D. Parris (f. v.),	Dem. Paris,	Lawyer.
	Jonathan Cilley (d.),	Dem. Thomaston,	Lawyer.
	Edward Robinson (f. v.),	Whig, Thomaston,	Merchant.
	George Evans,	Whig, Gardiner,	Lawyer.
28th, 1843.	Thomas Davee,	Dem. Blanchard,	Merchant.
	H. J. Anderson,	Dem. Belfast,	Merchant.
	Albert Smith,	Dem. Portland,	Lawyer.
	Benj. Randall,	Whig, Bath,	Lawyer.
	Virgil D. Parris,	Dem. Buckfield,	Lawyer.
	Nathan Clifford,	Dem. Newfield,	Lawyer.
29th, 1845.	Joshua A. Lowell,	Dem. Machias,	Lawyer.
	Benj. Randall,	Whig, Bath,	Lawyer.
	Nathan Clifford,	Dem. Newfield,	Lawyer.
	George Evans (rs.),	Whig, Gardiner,	Lawyer.
	David Bronson (f. v.),	Whig, Anson,	Lawyer.
	Elisha H. Allen,	Whig, Bangor,	Lawyer.
30th, 1847.	W. P. Fessenden,	Whig, Portland,	Lawyer.
	Nathaniel S. Littlefield,	Dem. Bridgton,	Lawyer.
	Joshua A. Lowell,	Dem. Machias,	Lawyer.
	Alfred Marshall,	Dem. China,	Merchant.

28th, 1843.	Luther Severance,	Whig,	Augusta,	Printer.
	F. H. Morse,	Whig,	Bath,	Merchant.
	Robert P. Dunlap,	Dem.	Brunswick,	Lawyer.
	Hannibal Hamlin,	Dem.	Hampden,	Lawyer.
	Joshua Herrick,	Dem.	Kennebunkport,	Farmer.
29th, 1845.	Hezekiah Williams,	Dem.	Castine,	Lawyer.
	Luther Severance,	Whig,	Augusta,	Printer.
	J. F. Scammon,	Dem.	Saco,	Merchant.
	Cullen Sawtelle,	Dem.	Norridgewock,	Lawyer.
	Robert P. Dunlap,	Dem.	Brunswick,	Lawyer.
30th, 1847.	James S. Wiley,	Dem.	Dover,	Lawyer.
	E. K. Smart,	Dem.	Camden,	Lawyer.
	Franklin Clark,	Dem.	Wiscasset,	Merchant.
	A. W. H. Clapp,	Dem.	Portland,	Merchant.
	Hiram Belcher,	Whig,	Farmington,	Lawyer.
31st, 1849.	David Hammons,	Dem.	Lovell,	Lawyer.
	Hezekiah Williams,	Dem.	Castine,	Merchant.
	Cullen Sawtelle,	Dem.	Norridgewock,	Lawyer.
	John Otis,	Whig,	Hallowell,	Lawyer.
	Chas. Stetson,	Dem.	Bangor,	Lawyer.
32d, 1851.	Thomas J. D. Fuller,	Dem.	Calais,	Lawyer.
	Rufus K. Goodenow,	Whig,	Paris,	Lawyer.
	Elbridge Gerry,	Dem.	Waterford,	Lawyer.
	Nathaniel S. Littlefield,	Dem.	Bridgton,	Lawyer.
	Israel Washburn, jr.,	Whig,	Orono,	Lawyer.
33d, 1853.	E. K. Smart,	Dem.	Camden,	Lawyer.
	Moses McDonald,	Dem.	Limerick,	Lawyer.
	Chas. Andrews (d.),	Dem.	Paris,	Lawyer.
	Isaac Reed (f. v.),	Whig,	Waldoboro',	Lawyer.
	John Appleton,	Dem.	Portland,	Lawyer.
34th, 1855.	Thomas J. D. Fuller,	Dem.	Calais,	Lawyer.
	Robert Goodenow,	Whig,	Farmington,	Lawyer.
	Moses McDonald,	Dem.	Limerick,	Lawyer.
	Israel Washburn, jr.,	Whig,	Orono,	Lawyer.
	Samuel P. Benson,	Whig,	Winthrop,	Lawyer.
35th, 1857.	E. W. Farley,	Whig,	Newcastle,	Lawyer.
	Thomas J. D. Fuller,	Dem.	Calais,	Lawyer.
	Samuel Mayall,	Dem.	Gray,	Manufact'r.
	Israel Washburn, jr.,	Rep.	Orono,	Lawyer.
	Samuel P. Benson,	Rep.	Winthrop,	Lawyer.
36th, 1859.	John M. Wood,	Rep.	Portland,	Contractor.
	John M. Wood,	Rep.	Portland,	Contractor.
	Thomas J. D. Fuller,	Dem.	Calais,	Lawyer.
	Ebenezer Knowlton,	Rep.	Montville,	Clergyman.
	John J. Perry,	Rep.	Oxford,	Lawyer.
37th, 1861.	John M. Wood,	Rep.	Portland,	Contractor.
	Israel Washburn, jr.,	Rep.	Orono,	Lawyer.
	F. H. Morse,	Rep.	Bath,	Mechanic.
	Nehemiah Abbott,	Rep.	Belfast,	Lawyer.
	Stephen C. Foster,	Rep.	Pembroke,	Merchant.
38th, 1863.	Chas. J. Gilman,	Rep.	Brunswick,	Lawyer.

36th, 1859.	{ Israel Washburn, jr. (rs.), Rep.	Orono,	Lawyer.
	{ Elected, 1860, Governor of State.		
	{ Stephen Coburn (f. v.), Rep.	Skowhegan,	Lawyer.
	{ D. E. Somes, Rep.	Biddeford,	Manufact'r.
	{ John J. Perry, Rep.	Oxford,	Lawyer.
	{ Stephen C. Foster, Rep.	Pembroke,	Merchant.
37th, 1861.	{ F. H. Morse, Rep.	Bath,	Merchant.
	{ Ezra B. French, Rep.	Damariscotta,	Lawyer.
	{ John H. Rice, Rep.	Foxcroft,	Lawyer.
	{ Frederick A. Pike, Rep.	Calais,	Lawyer.
	{ Chas. W. Walton (rs.), Rep.	Auburn,	Lawyer.
	{ Appointed Judge of S. J. Court.		
38th, 1863.	{ T. A. D. Fessenden (f. v.), Rep.	Auburn,	Lawyer.
	{ S. C. Fessenden, Rep.	Rockland,	Lawyer.
	{ John N. Goodwin, Rep.	So. Berwick,	Lawyer.
	{ Anson P. Morrill, Rep.	Readfield,	Manufact'r.
	{ James G. Blaine, Rep.	Augusta,	Editor.
	{ Sidney Perham, Rep.	Paris,	Teacher.
39th, 1866.	{ Fred. A. Pike, Rep.	Calais,	Lawyer.
	{ John H. Rice, Rep.	Foxcroft,	Lawyer.
	{ L. D. M. Sweat, Dem.	Portland,	Lawyer.
	{ John Lynch, Rep.	Portland,	Merchant.
	{ Sidney Perham, Rep.	Paris,	Teacher.
	{ Fred. A. Pike, Rep.	Calais,	Lawyer.
40th, 1867.	{ John H. Rice, Rep.	Foxcroft,	Lawyer.
	{ James G. Blaine, Rep.	Augusta,	Editor.
	{ Fred. A. Pike, Rep.	Calais,	Lawyer.
	{ John A. Peters, Rep.	Bangor,	Lawyer.
	{ John Lynch, Rep.	Portland,	Merchant.
	{ James G. Blaine, Rep.	Augusta,	Editor.
41st, 1869.	{ Sidney Perham, Rep.	Paris,	Teacher.
	{ Samuel P. Morrill, Rep.	Farmington,	Clergyman.
	{ John A. Peters, Rep.	Bangor,	Lawyer.
	{ James G. Blaine, Rep.	Augusta,	Editor.
	{ Eugene Hale, Rep.	Ellsworth,	Lawyer.
	{ John Lynch, Rep.	Portland,	Merchant.
42d, 1871.	{ John Lynch, Rep.	Portland,	Merchant.
	{ Wm. P. Frye, Rep.	Lewiston,	Lawyer.
	{ James G. Blaine, Rep.	Augusta,	Editor.
	{ John A. Peters, Rep.	Bangor,	Lawyer.
	{ Eugene Hale, Rep.	Ellsworth,	Lawyer.
	43d, 1873.	{ John H. Burleigh, Rep.	South Berwick,
{ Wm. P. Frye, Rep.		Lewiston,	Lawyer.
{ James G. Blaine, Rep.		Augusta,	Editor.
{ Samuel F. Hersey, Rep.		Bangor,	Merchant.
{ Eugene Hale, Rep.		Ellsworth,	Lawyer.
44th, 1875.		{ John H. Burleigh, Rep.	South Berwick,
	{ Wm. P. Frye, Rep.	Lewiston,	Lawyer.
	{ James G. Blaine, Rep.	Augusta,	Editor.
	{ Appointed U. S. Senator, 1876.		
	{ Edwin Flye (f. v.), Rep.	New Castle,	Ship-builder.
	{ Samuel F. Hersey, Rep.	Bangor,	Merchant.
Died 1875.	{ Harris M. Plaisted (f. v.) Rep.	Bangor,	Lawyer.
	{ Eugene Hale, Rep.	Ellsworth,	Lawyer.

45th, 1871.	{	Thomas B. Reed,	Rep.	Portland,	Lawyer.
		William P. Frye,	Rep.	Lewiston,	Lawyer.
		Stephen D. Lindsey,	Rep.	Norridgewock,	Lawyer.
		Llewellyn Powers,	Rep.	Houlton,	Lawyer.
		Eugene Hale,	Rep.	Ellsworth,	Lawyer.
46th, 1879.	{	Thomas B. Reed,	Rep.	Portland,	Lawyer.
		William P. Frye,	Rep.	Lewiston,	Lawyer.
		Stephen D. Lindsey,	Rep.	Norridgewock,	Lawyer.
		George W. Ladd, Dem. & Nat. G. B.		Bangor,	Merchant.
		Thompson H. Murch,	Nat. G. B.	Rockland,	Stonemutter.
47th, 1881.	{	Thomas B. Reed,	Rep.	Portland,	Lawyer.
		Nelson Dingley jr.,	Rep.	Lewiston,	Editor.
		Stephen D. Lindsey,	Rep.	Norridgewock,	Lawyer.
		George W. Ladd,	Nat. G. B.	Bangor,	Merchant.
		Thompson H. Murch,	Nat. G. B.	Rockland,	Stonemutter.
48th, 88.	{	Thomas B. Reed,	Rep.	Portland,	Lawyer.
		Nelson Dingley jr.,	Rep.	Lewiston,	Editor.
		Charles A. Boutelle,	Rep.	Bangor,	Editor.
		Seth L. Milliken,	Rep.	Belfast,	Lawyer.

GUBERNATORIAL VOTE.

1820.		1825.	
Election for this year only, first Monday in April.		Whole vote..... 15,252	
Whole vote.....	22,014	Albion K. Parris, <i>Rep.</i>	14,206
William King, <i>Rep.</i>	21,083	Scattering.....	1,406
Scattering.....	1,031	1826.	
1821.		Whole vote..... 21,063	
Whole vote.....	24,388	Enoch Lincoln, <i>Rep.</i>	20,689
Albion K. Parris, <i>Rep.</i>	12,887	Scattering.....	374
Joshua Wingate, jr., <i>Rep.</i>	3,879	Mr. Lincoln, at the time of the election, was the popular representative in Congress from the Oxford District, and was but thirty-seven years old. His administration was very acceptable, and he was twice reelected without opposition. He died while holding the office, in 1829.	
Ezekiel Whitman, <i>Fed.</i>	6,811	1827.	
Scattering.....	811	Whole vote..... 20,458	
1822.		Enoch Lincoln, <i>Rep.</i> 19,969	
Whole vote.....	22,180	Scattering..... 489	
Albion K. Parris, <i>Rep.</i>	15,476	*1828.	
Ezekiel Whitman, <i>Fed.</i>	5,795	Whole vote..... 28,109	
Joshua Wingate, jr., <i>Rep.</i>	755	Enoch Lincoln, <i>Rep.</i> 25,745	
Scattering.....	154	Scattering..... 245	
1823.			
Whole vote.....	19,400		
Albion K. Parris, <i>Rep.</i>	18,550		
Scattering.....	850		
1824.			
Whole vote.....	20,439		
Albion K. Parris, <i>Rep.</i>	19,779		
Scattering.....	660		

*Full details of vote not accounted for in Senate Record.

1829.	
Whole vote.....	46,551
Jona. G. Hunton, <i>Nat. Rep.</i>	23,315
Samuel E. Smith, <i>Dem. Rep.</i>	22,991
Scattering.....	245

Mr. Hunton was at the time of his nomination a member of the Executive Council. He was a National Republican, and came into office during the political excitement growing out of the previous campaign on the presidential election, when Gen. Jackson was elected over J. Q. Adams. Gov. Hunton died in 1851, aged 70.

1830.	
Whole vote.....	58,092
Samuel E. Smith, <i>Dem. Rep.</i>	30,215
Jona. G. Hunton, <i>Nat. Rep.</i>	28,639
Scattering.....	238

Judge Smith was the Democratic candidate. He was a man of ability and popular manners. The Democratic party now acquired a decided ascendancy, which it maintained until 1853, except '37 and '40.

1831.	
Whole vote.....	50,219
Samuel E. Smith, <i>Dem. Rep.</i>	28,232
Daniel Goodenow, <i>Nat. Rep.</i>	21,821
Scattering.....	106

1832.	
Whole vote.....	60,597
Samuel E. Smith, <i>Dem. Rep.</i>	31,987
Daniel Goodenow, <i>Nat. Rep.</i>	27,651
Moses Carleton.....	869
Scattering.....	90

1833.	
Whole vote.....	49,352
Robert P. Dunlap, <i>Dem.</i>	25,731
Daniel Goodenow, <i>Whig.</i>	18,112
Samuel E. Smith, <i>Dis. Dem.</i>	3,024
Thomas A. Hill, <i>Anti-Mason.</i>	2,384
Scattering.....	101

1834.	
Whole vote.....	73,031
Robert P. Dunlap, <i>Dem.</i>	38,133
Peleg Sprague, <i>Whig.</i>	33,732
Thomas A. Hill, <i>Anti-Mason.</i>	1,076
Scattering.....	90

1835.	
Whole vote.....	62,683
Robert P. Dunlap, <i>Dem.</i>	45,208
William King, <i>Whig.</i>	16,860
Scattering.....	615

1836.	
Whole vote.....	54,688
Robert P. Dunlap, <i>Dem.</i>	31,837
Edward Kent, <i>Whig.</i>	22,708
Scattering.....	148

1837.	
Whole vote.....	68,523
Edward Kent, <i>Whig.</i>	34,358
Gorham Parks, <i>Dem.</i>	33,879
Scattering.....	286

1838.	
Whole vote.....	89,599
John Fairfield, <i>Dem.</i>	46,216
Edward Kent, <i>Whig.</i>	42,897
Scattering.....	486

1839.	
Whole vote.....	75,995
John Fairfield, <i>Dem.</i>	41,038
Edward Kent, <i>Whig.</i>	34,749
Scattering.....	208

1840.	
Whole vote.....	91,179
Edward Kent, <i>Whig.</i>	45,574
John Fairfield, <i>Dem.</i>	45,507
Scattering.....	98

1841.	
Whole vote.....	86,153
John Fairfield, <i>Dem.</i>	47,354
Edward Kent, <i>Whig.</i>	36,790
Jeremiah Curtis, <i>Liberty.</i>	1,662
Scattering.....	347

After the Presidential election of 1849, the *Abolition*, or *Liberty* party, began to develop in opposition to the old parties.

1842.	
Whole vote.....	71,780
John Fairfield, <i>Dem.</i>	40,855
Edward Robinson, <i>Whig.</i>	26,745
James Appleton, <i>Liberty.</i>	4,080
Scattering.....	100

John Fairfield resigned March 7, 1843, to accept the position of U. S. Senator, made vacant by resignation of Reuel Williams; whereupon Edward Kavanagh, President of Senate, was acting Governor for remainder of term.

1843.	
Whole vote.....	63,139
H. J. Anderson, <i>Dem.</i>	32,029
Edward Robinson, <i>Whig.</i>	20,973
James Appleton, <i>Liberty.</i>	6,746
Edward Kavanagh, <i>Dem.</i>	3,221
Scattering.....	170

1844.	
Whole vote	93,853
H. J. Anderson, <i>Dem.</i>	48,942
Edward Robinson, <i>Whig.</i>	38,501
James Appleton, <i>Liberty.</i>	6,245
Scattering	165
By order of Legislature, approved March 19, '44, and ratified in the following September by the people, the political year was made to begin on the 2d Wednesday of May, instead of the 1st Wednesday of Jan., as heretofore, and the State officers elected in '44 were to hold their offices from 1st Wed. in Jan., '45, to 2d Wed. of May, '46.	
1845.	
Whole vote	67,405
H. J. Anderson, <i>Dem.</i>	34,711
Freeman H. Morse, <i>Whig.</i>	26,341
Samuel Fessenden, <i>Liberty.</i>	5,867
Scattering	486
1846.	
Whole vote	75,664
John W. Dana, <i>Dem.</i>	36,031
David Bronson, <i>Whig.</i>	29,557
Samuel Fessenden, <i>Liberty.</i>	9,398
Scattering	678
1847.	
Whole vote	65,302
John W. Dana, <i>Dem.</i>	33,429
David Bronson, <i>Whig.</i>	24,246
Samuel Fessenden, <i>Liberty.</i>	7,352
Scattering	275
1848.	
Whole vote	82,277
John W. Dana, <i>Dem.</i>	39,760
Elijah L. Hamlin, <i>Whig.</i>	29,927
Samuel Fessenden, <i>Liberty.</i>	12,037
Scattering	553
At this time the Free Soil party was formed.	
1849.	
Whole vote	73,781
John Hubbard, <i>Dem.</i>	37,636
Elijah L. Hamlin, <i>Whig.</i>	28,056
Geo. F. Talbot, <i>Free Soil.</i>	7,987
Scattering	102
1850.	
Whole vote	80,665
John Hubbard, <i>Dem.</i>	41,203
William G. Crosby, <i>Whig.</i>	32,120
Geo. F. Talbot, <i>Free Soil.</i>	7,267
Scattering	175

1851.	
John Hubbard,—Gov.	
By an amendment in the Constitution, the commencement of the political year was restored to its original time of commencement, viz.—the 1st Wednesday of Jan., and the State government was by an act of the Legislature continued over without an election in 1850.	
1852.	
Whole vote	94,707
John Hubbard, <i>Dem.</i>	41,999
William G. Crosby, <i>Whig.</i>	29,127
Anson G. Chandler, <i>Anti-</i>	
<i>Maine Law.</i>	21,774
Ezekiel Holmes, <i>Free Soil.</i>	1,617
Scattering	190
1853.	
Whole vote	83,627
Albert Pillsbury, <i>Dem.</i>	36,386
William G. Crosby, <i>Whig.</i>	27,061
Anson P. Morrill, <i>Me. Law.</i>	11,027
Ezekiel Holmes, <i>Free Soil.</i>	8,996
Scattering	157
1854.	
Whole vote	90,633
Anson P. Morrill, <i>Maine Law</i>	
<i>and Know Nothing.</i>	44,565
Albion K. Parris, <i>Dem.</i>	28,462
Isaac Reed, <i>Whig.</i>	14,001
Shepard Cary, <i>opposition Dem.</i>	3,478
Scattering	127
At this time a party styled the <i>Know-Nothing</i> , or <i>American</i> , suddenly developed itself by secret organization, and existed two years.	
1855.	
Whole vote	110,477
Anson P. Morrill, <i>Rep.</i>	51,441
Samuel Wells, <i>Dem.</i>	48,341
Isaac Reed, <i>Whig.</i>	10,610
Scattering	81
1856.	
Whole vote	119,814
Hannibal Hamlin, <i>Rep.</i>	69,574
Samuel Wells, <i>Dem.</i>	43,628
George F. Patten, <i>Whig.</i>	6,584
Scattering	58
In the Presidential election of 1856, the Whig, Free Soil, and American parties were largely abandoned, and a new party was formed of those abandoning their old party	

organizations, together with many from the Democratic party, called the Republican party, in opposition to the Democratic party. This party commenced somewhat earlier in this State.

Hannibal Hamlin resigned Feb. 25, '57, to accept Senatorship to which he had been elected, and Jos. H. Williams, President of Senate, acted for remainder of year.

1857.
 Whole vote.....97,378
 Lot M. Morrill, *Rep.*.....54,655
 Manassah H. Smith, *Dem.*.....42,968
 Scattering.....255

1858.
 Whole vote.....112,898
 Lot M. Morrill, *Rep.*.....60,380
 Manassah H. Smith, *Dem.*.....52,440
 Scattering.....78

1859.
 Whole vote.....102,652
 Lot M. Morrill, *Rep.*.....57,230
 Manassah H. Smith, *Dem.*.....45,387
 Scattering.....35

1860.
 Whole vote.....124,135
 Israel Washburn, jr., *Rep.*.....70,030
 E. K. Smart, *Dem.*.....52,350
 Phineas Barnes, *Whig.*.....1,735
 Scattering.....20

1861.
 Whole vote.....100,503
 Israel Washburn, jr., *Rep.*.....58,689
 C. D. Jameson, *War Dem.*.....21,935
 John W. Dana, *Dem.*.....19,801
 Scattering.....78

1862.
 Whole vote.....81,718
 Abner Coburn, *Rep.*.....42,744
 Bion Bradbury, *Dem.*.....32,108
 C. D. Jameson, *War Dem.*.....6,764
 Scattering.....102

1863.
 Whole vote.....119,042
 Samuel Cony, *Rep.*.....68,339
 Bion Bradbury, *Dem.*.....50,676
 Scattering.....81

1864.
 Whole vote.....11,986
 Samuel Cony, *Rep.*.....65,583
 Joseph Howard, *Dem.*.....46,403

1865.
 Whole vote.....86,073
 Samuel Cony, *Rep.*.....54,430
 Joseph Howard, *Dem.*.....31,609
 Scattering.....34

1866.
 Whole vote.....111,892
 Joshua L. Chamberlain, *Rep.*.....69,637
 Eben F. Pillsbury, *Dem.*.....41,947
 Scattering.....308

1867.
 Whole vote.....103,753
 Joshua L. Chamberlain, *Rep.*.....57,832
 Eben F. Pillsbury, *Dem.*.....45,990
 Scattering.....431

1868.
 Whole vote.....131,782
 Joshua L. Chamberlain, *Rep.*.....57,523
 Eben F. Pillsbury, *Dem.*.....56,207
 Scattering.....52

1869.
 Whole vote.....95,082
 Joshua L. Chamberlain, *Rep.*.....51,314
 Franklin Smith, *Dem.*.....39,083
 N. G. Hitchborn, *Tem.*.....4,735

1870.
 Whole vote.....99,801
 Sidney Perham, *Rep.*.....54,019
 Charles W. Roberts, *Dem.*.....45,733
 Scattering.....38

1871.
 Whole vote.....105,897
 Sidney Perham, *Rep.*.....58,285
 Chas. P. Kimball, *Dem.*.....47,578
 Scattering.....34

1872.
 Whole vote.....127,266
 Sidney Perham, *Rep.*.....71,888
 Charles P. Kimball, *Dem.*.....55,343
 Scattering.....35

1873.
 Whole vote.....80,953
 Nelson Dingley, jr., *Rep.*.....45,244
 Joseph Titcomb, *Dem.*.....32,924
 Jos. H. Williams, *Lib. Rep.*.....2,160
 Scattering.....625

1874.
 Whole vote.....95,300
 Nelson Dingley, jr., *Rep.*.....50,865
 Nelson Dingley.....2,033
 Joseph Titcomb, *Dem.*.....41,898
 Scattering.....444

1875.

Whole vote.....	111,665
Selden Connor, <i>Rep.</i>	57,812
Chas. W. Roberts, <i>Dem.</i>	53,807
Scattering.....	46

The Greenback party made its first appearance in American politics, with the nomination of Wm. Allen for governor of Ohio, by the Democratic State Convention of 1874, in opposition to Rutherford B. Hayes, upon a platform containing a soft money clause. This party made its first appearance in Maine, with the introduction into the Democratic State Convention of 1875, by Solon Chase of Turner, of a resolution containing this Ohio clause. This resolution was refused a passage. Before the next campaign, Solon Chase established a Greenback newspaper, and a party was formed, which nominated Almon Gage, of Lewiston, as Governor, who received 520 votes.

1876.

Whole vote.....	136,823
Selden Connor, <i>Rep.</i>	75,867
John C. Talbot, <i>Dem.</i>	60,423
Almon Gage, <i>G. B.</i>	520
Scattering.....	13

1877.

Whole vote.....	102,058
Selden Connor, <i>Rep.</i>	53,585
Joseph H. Williams, } <i>Dem.</i>	42,247
Joseph Williams, }	64
H. C. Munson, } <i>G. B.</i>	3,770
Henry C. Munson, }	1,521
John C. Talbot, } <i>Dem.</i>	736
J. C. Talbot, }	11
Scattering.....	124

1878.

Whole vote.....	126,169
Selden Connor, <i>Rep.</i>	56,554
Alonzo Garcelon, <i>Dem.</i>	28,208
Joseph L. Smith, <i>Nat. G. B.</i>	41,371
Scattering.....	36

1879.

Whole vote.....	138,806
Daniel F. Davis, <i>Rep.</i>	68,967
Joseph L. Smith, <i>Nat. G. B.</i>	47,643
Alonzo Garcelon, <i>Dem.</i>	21,851
Bion Bradbury, <i>Dem.</i> (not a candidate).....	264
Scattering.....	81

Although, in the election of 1879, separate candidates for governor were nominated and supported by the Democratic and Greenback parties, yet these parties practically united in nominating and supporting "fusion" candidates for nearly all the subordinate offices in the state, and in the various counties and towns. By the certification of the Governor and Council, the House of Representatives was understood to stand, Republican, 61, Fusion, 78, with 12 vacancies, and the Senate, Republican, 11, Fusion, 20. By the appearance in both branches of the legislature, of persons holding certificates of election from the Governor and Council who, according to the subsequent opinions of the Supreme Court, dated severally January 3, 1880, January 16, 1880, and January 27, 1880, were not duly elected, by the non-certification by the Governor and Council of persons who appeared by the returns to be duly elected, according to the above decisions, and by the remonstrance of the Republican members in both branches of the Legislature, no legal organization was effected until January 12, seven days after the constitutional day of meeting. There being no election of governor by the people, Daniel F. Davis of Corinth, Rep., was elected by the Legislature.

1880.

Whole vote.....	147,802
Harris M. Plaisted, <i>Fusion.</i>	73,713
Daniel F. Davis, <i>Rep.</i>	73,544
Joshua Nye, <i>Tem.</i>	309
William P. Joy, <i>Prohib.</i>	124
Harrison M. Plaisted.....	57
Scattering.....	55

The National Prohibition party was organized at Chicago, Sept. 1, 1869. The movement received no support in Maine until 1880, when two sets of temperance men undertook to organize a Prohibition party here. One supported for governor Joshua Nye, the other William P. Joy. The former organization was not continued after this year.

GOVERNOR. In the campaign of 1880, four gubernatorial candidates were nominated, viz.: Harris M.

Plaisted of Bangor, Greenback, by separate conventions of the Greenback and Democratic parties, held at Bangor, June 1; Daniel F. Davis of Corinth, by the Republicans, at Augusta, June 23; Joshua K. Osgood of Gardiner, by Prohibitionists, at Portland, Aug. 19; William P. Joy of Ellsworth, by Prohibitionists, at Ellsworth, June 1. Upon the declination of Mr. Osgood, Joshua Nye of Augusta was made the candidate.

COUNTY OFFICERS. In all the counties except Knox, in which there were distinct Democratic nominations, and in Androscoggin, Cumberland, Hancock, and Sagadahoc, where nominations were made by Prohibitionists, Fusion candidates were nominated in opposition to the Republicans, but unsuccessfully. The entire Republican ticket was elected in Androscoggin. Franklin, Hancock, Oxford, Sagadahoc, Piscataquis, Washington and York, also in Cumberland, with the exception of a Fusion sheriff; in Kennebec, with the exception of a Fusion judge of probate. The entire Fusion ticket was elected in Aroostook, Lincoln, Penobscot, and Waldo. In Knox, a Republican senator, judge of probate, commissioner, and sheriff, a Democratic clerk of courts, and Greenback register of probate, treasurer and attorney were elected. In Somerset, a Republican senator and clerk of courts, and a Fusion senator, judge and register of probate, commissioners and treasurer were elected.

CONGRESSMEN. In the first, second and fifth Congressional Districts, Prohibitionist nominations were made, but unsuccessfully; in

all, Fusion nominations were made, successfully in the fourth and fifth, in opposition to the Republicans.

PRESIDENTIAL ELECTORS were nominated by Republicans, Fusionists, Greenbacks and Prohibitionists

1882.

Whole vote.....	138,478
Frederick Robie, <i>Rep.</i>	72,481
Harris M. Plaisted, <i>Fusion</i>	63,921
Solon Chase, <i>Greenback</i>	1,324
Warren H. Vinton, <i>Ind. Rep.</i>	269
William T. Eustis, <i>Prohib.</i> ...	381
Scattering	102

1884.

Whole vote.....	142,107
Frederick Robie,	78,318
Votes incorrectly returned for Nelson Dingley jr.,	} <i>Rep.</i> ... 381
John B. Redman,	
John D. Redman,	} <i>Dem.</i> ... 58,503
Hosea B. Eaton,	
H. B. Eaton,	} <i>G. B.</i> 3,017
William T. Eustis, <i>Prohib.</i>	
W. F. Eaton, <i>G. B.</i>	1,151
Scattering.....	64

1886.

Whole vote.....	128,171
Joseph R. Bodwell,	} <i>Rep.</i> ... 68,850
Joseph Bodwell,	
Clark S. Edwards, <i>Dem.</i>	141
Aaron Clark,	} <i>Prohib.</i> ... 3,851
Aaron B. Clark,	
Scattering.....	17
	23

1888.

Whole vote.....	145,384
Edwin C. Burleigh, <i>Rep.</i>	79,401
William L. Putnam, <i>Dem.</i>	61,348
Volney B. Cushing, <i>Prohib.</i> ...	3,109
William H. Simmons, <i>Labor</i>	1,526
Scattering.....	20

VOTE FOR GOVERNOR, CONGRESSMEN, AND PRESIDENT, 1888.

DISTRICT NO. 1.—YORK.

TOWNS.	GOVERNOR.—1888.					PRESIDENT.—1888.					CONGRESSMEN.—1888.				
	E. C. BURLLEIGH, <i>Rep.</i> , Bangor.	W. M. L. PUTNAM, <i>Dem.</i> , Portland.	V. B. CUSHING, <i>Prohib.</i> , Bangor.	W. M. H. SIMMONS, <i>Union Labor</i> , Rockland.	Scattering.	BENJ. HARRISON, <i>Rep.</i> , Indiana.	G. CLEVELAND, <i>Dem.</i> , New York.	CLINTON B. FISK, <i>Prohib.</i> , New Jersey.	A. J. STREETER, <i>Union Labor</i> , Illinois.	Scattering.	THOS. B. REED, <i>Rep.</i> , Portland.	W. M. EMERY, <i>Dem.</i> , Alfred.	T. B. HUSSEY, <i>Prohib.</i> , N. Berwick.	Scattering.	
Acton	137	97	4	131	81	137	97	4		
Alfred	150	133	1	140	124	144	138		
Berwick	324	207	23	324	180	22	325	197	21	6		
Biddeford	1000	1365	4	32	997	1118	2	6	1008	1354	20		
Buxton	337	289	17	1	322	246	16	15	338	285	20		
Cornish	194	131	16	178	95	13	197	129	15		
Dayton	61	85	19	13	71	13	62	84	19		
Eliot	207	202	205	163	205	202	1	1		
Hollis	169	190	17	7	149	161	18	166	193	22		
Kennebunk	477	286	7	445	221	12	6	480	281	7		
Kennebunkport	298	293	1	284	235	298	293		
Kittery	424	193	2	433	189	424	193		
Lebanon	214	129	16	1	198	97	13	206	141	13		

Limerick	177	135	3			158	117	3			177	135	3		
Limington	156	178	3	1		184	158	7	1		156	177	4		
Lyman	142	74	11	1		121	73	12	1		142	75	10		
Newfield	152	112	2			135	89	8			153	112	1		
North Berwick	251	246	30	1		243	218	24	4		250	243	30	1	
Old Orchard	105	62	9			87	38	7			103	64	8		
Parsonsfield	173	231	12			141	158	8			175	230	11		
Saco	861	510	16	11		823	439	9	5		865	506	25		
Sanford	489	334	6	19		425	295	9	14		491	331	24		
Shapleigh	120	122	11	8		97	104	14	9		122	121	17		
South Berwick	345	343	6			345	319	9			350	337	6		
Waterborough	255	157	2			214	139	1			255	151	2		
Wells	263	319	4			232	233	2			264	317	4		
York	357	239	17			287	196	10			359	238	16		
	7888	6661	266	89	1	7255	5567	250	61		7852	6624	323	8	

CUMBERLAND.

Baldwin	164	109	4			154	86	4			164	109	4		
Bridgton	394	348	9	5		373	309	12	2		398	351	8		
Brunswick	671	491	17			617	455	23			670	483	15		
Cape Elizabeth	487	565	14		1	443	474	12			491	563	14		
Casco	107	121	19			99	86	13			108	120	19		
Cumberland	203	175	12			162	153	7			204	173	13		
Deering	592	518	40			541	394	49			604	509	40		
Falmouth	157	207	6			158	179	5			157	206	7		
Freeport	404	225	9			368	200	10			402	225	9		
Gorham	424	380	28			401	300	14	4		424	380	23		
Gray	164	274	9			143	222	10			166	273	8		
Harpswell	133	172	7			148	114	7			154	172	6		
Harrison	161	150	6			145	140	6			161	150	6		
Naples	128	151	2			110	134	2			128	151	2		
New Gloucester	188	118	7			174	116	7			188	118	7		
No. Yarmouth	125	75	5			119	61	7			127	72	5		
Otisfield	116	106	9			118	73	12	1		113	107	8		
Portland	3815	3310	196	4	1	3810	2848	154	9		3919	3220	175	4	

Pownal.....	110	95	10	113	87	8	1	111	95	9
Raymond.....	66	171	24	68	133	16	66	177	18
Scarborough.....	161	282	4	147	231	4	162	280	4
Sebago.....	73	116	66	101	1	78	116
Standish.....	283	229	261	201	281	234
Westbrook.....	617	549	52	616	520	36	26	615	560	54
Windham.....	297	200	38	275	186	24	297	201	37
Yarmouth.....	232	190	12	250	172	13	7	248	180	13
	10317	9327	537	17	2	9879	7975	458	50	10436	9225	506	4

∞

DISTRICT NO. 2.—ANDROSCOGGIN.

TOWNS.	GOVERNOR.—1888.					PRESIDENT.—1888.					CONGRESSMEN.—1888.				
	E. C. BURLINGH, <i>Rep.</i> , Bangor.	W. M. L. PUTNAM, <i>Dem.</i> , Portland.	V. B. CUSHING, <i>Prohib.</i> , Bangor.	W. H. SIMMONS, <i>Union Labor</i> , Rockland.	Scattering.	BENJ. HARRISON, <i>Rep.</i> , Indiana.	G. CLEVELAND, <i>Dem.</i> , New York.	CLINTON B. FISK, <i>Prohib.</i> , New Jersey.	A. J. STREETER, <i>Union Labor</i> , Illinos.	Scattering.	N. DINGLEY, JR., <i>Rep.</i> , Lewiston.	CHAS. E. ALLEN, <i>Dem.</i> , Dresden.	W. M. T. EUSTIS, <i>Prohib.</i> , Dixfield.	E. A. HOWARD, <i>Union Labor</i> , Bath.	Scattering.
Auburn.....	1260	891	69	71	1257	868	62	60	1265	886	66	72
Durham.....	127	133	27	5	123	125	23	2	123	133	27	5
East Livermore	169	137	20	10	165	129	17	13	169	137	20	10
Greene.....	128	71	11	6	134	74	13	129	71	10	6
Leeds.....	142	133	2	10	132	114	5	141	133	2	10
Lewiston.....	1720	1373	40	24	1651	1193	37	37	1735	1368	41	22
Lisbon.....	316	259	35	9	314	255	28	13	319	257	36	9
Livermore.....	172	116	14	164	115	5	13	172	118	12
Minot.....	225	165	10	30	207	137	7	30	209	165	11	30
Poland.....	329	266	5	11	307	238	10	327	266	5	3	1

VOTE FOR GOVERNOR, PRESIDENT AND CONGRESSMEN. 113

Turner	251	167	15	16	1	268	184	23	11	256	166	12	16
Wales	61	77	58	69	60	78
Webster	119	80	1	8	113	84	1	7	118	80	1	8
	5019	3868	237	214	1	4893	3585	219	201	5023	3858	229	203	1

FRANKLIN.

Avon	86	33	1	84	38	87	33	1	
Carthage	52	51	1	52	49	2	52	51	1	
Chesterville	133	76	5	2	127	61	5	2	136	76	2	2	
Eustis	26	29	19	21	1	27	28	
Farmington	500	315	12	1	493	306	14	1	504	311	12	
Freeman	59	60	50	53	59	60	
Industry	62	54	5	61	49	6	62	54	5	
Jay	183	104	7	8	187	91	4	14	184	104	1	8	1	
Kingfield	98	63	3	92	64	4	1	98	63	3	
Madrid	46	48	5	37	37	49	48	5	
New Sharon	199	96	5	202	97	6	199	95	5	
New Vineyard	78	91	3	70	84	3	78	91	3	
Phillips	238	124	2	223	119	239	124	1	
Rangeley	117	48	1	118	43	1	117	48	1	
Salem	37	26	28	31	37	26	
Strong	114	71	1	113	67	114	71	
Temple	76	44	6	69	46	2	75	44	6	
Weld	130	91	1	133	37	1	131	90	
Wilton	285	152	5	2	282	137	4	3	287	153	2	
PLANTATIONS.																
Coplin	5	10	4	7	5	10	
Dallas	24	18	18	19	24	18	
Greenvale	12	2	10	10	
Letter E	6	3	5	4	6	3	
Perkins	12	6	11	5	12	6	
Rangeley	8	3	7	3	8	3	
	2586	1618	62	11	3	2485	1518	53	21	2600	1610	46	10	11	

KNOX.

Appleton	129	162	5	10	108	102	5	12	129	161	6	9
Camden	524	440	24	85	473	327	17	68	533	431	23	83
Cushing	31	80	8	7	35	57	8	1	31	80	8	7
Friendship	40	147	47	95	40	147
Hope	117	70	1	101	52	117	70	1
Hurricane Isle.	22	7	14	21	8	11	22	6	15
North Haven ..	69	46	69	56	69	46
Rockland	1087	518	29	192	933	377	29	112	1050	568	25	128
So. Thomaston.	185	161	2	6	136	96	10	185	163	2	4
St. George	83	349	2	2	62	204	4	8	86	349	2	2
Thomaston	186	292	13	48	168	262	13	17	188	298	13	40
Union	169	188	15	9	158	127	10	9	170	192	10	9
Vinalhaven	284	199	25	257	160	3	39	283	199	24
Warren	233	277	1	2	231	244	6	2	236	275	1	2
Washington	162	181	2	23	136	122	4	13	162	180	2	23
PLANTATION.															
Matinicus Isle .	26	16	2	29	1	15	26	16	2
	3297	3183	101	426	2964	2290	99	317	3327	3181	92	349

LINCOLN.

Alna	87	50	5	83	42	5	87	51	5
Boothbay	408	215	17	3	317	166	13	3	404	216	17	1
Bremen	86	75	1	63	55	2	86	75	1
Bristol	258	305	3	196	228	4	258	304	3
Damariscotta ..	204	73	2	201	56	3	205	73	2
Dresden	173	123	1	148	88	1	176	106	1
Edgecomb	132	40	116	36	132	40
Jefferson	242	135	10	209	114	8	243	136	8
Newcastle	223	103	5	197	82	5	224	102	4
Nobleborough ..	141	127	8	2	123	105	7	1	142	129	7
Somerville	75	44	62	38	75	44
Southport	66	22	2	62	17	2	66	21	3

Waldoborough	317	523	27	261	409	24	319	520	27	
Westport	64	29	6	1	57	20	5	1	64	29	6	1	
Whitefield	182	187	3	7	169	140	4	4	182	194	3	
Wiscasset	183	252	2	164	191	2	185	249	3	
PLANTATION.																
Monhegan	6	15	8	14	7	15	
	2842	2318	91	14	2436	1801	84	10	2855	2304	90	1	1	

OXFORD.

Albany	78	78	1	75	66	78	78	1
Andover	117	61	10	118	50	7	117	61	10
Bethel	316	232	1	315	202	3	317	232	1
Brownfield	122	158	2	112	151	6	122	158	2
Buckfield	141	143	21	4	144	131	18	4	141	143	20	4
Byron	23	26	20	20	1	23	26
Canton	156	135	7	11	149	120	6	16	156	135	7	11
Denmark	86	131	2	87	115	2	86	131	2
Dixfield	118	105	20	108	97	14	14	114	97	31
Fryeburg	221	196	4	209	163	6	225	194	3
Gilead	58	43	62	41	58	43
Grafton	11	7	7	6	11	7
Greenwood	108	95	100	87	108	95
Hanover	35	18	1	35	19	1	35	18	1
Hartford	141	55	4	4	131	51	3	2	141	55	4	4
Hebron	82	30	5	84	38	2	1	82	30	5
Hiram	170	109	21	145	104	14	170	109	21
Lovell	149	117	136	112	1	150	116
Mason	17	9	18	8	17	9
Mexico	65	21	1	62	20	1	2	65	21	1
Newry	42	61	42	55	42	61
Norway	403	273	14	20	364	236	9	19	403	274	14	20
Oxford	198	130	39	191	121	24	200	129	38
Paris	602	211	17	31	578	199	16	12	606	209	14	33
Peru	97	75	7	98	66	7	1	97	75	7
Porter	161	137	1	135	132	2	161	137	1

Roxbury.....	23	15	20	11	23	15	
Rumford.....	152	86	4	153	86	154	83	4	
Stoneham.....	59	24	1	64	27	1	60	23	1	
Stow.....	32	50	32	45	7	32	50	
Sumner.....	142	61	7	1	126	69	7	143	61	7	1	
Sweden.....	57	50	56	52	57	50	
Upton.....	23	25	22	23	23	25	
Waterford.....	180	159	5	119	145	2	130	159	5	
Woodstock.....	171	35	168	35	172	34	
PLANTATIONS.																
Franklin.....	15	9	2	11	10	5	16	9	2	
Lincoln.....	3	5	7	8	3	5	
Magalloway.....	2	10	5	9	2	10	
Milton.....	35	14	4	41	12	1	35	14	4	
Riley.....	6	9	6	
	4561	3205	152	119	1	4849	2951	141	80	16	4575	3187	159	120

SAGADAHOC.

Arrowsic.....	33	17	1	30	7	1	33	17	1	
Bath.....	1026	591	72	72	2	1028	513	56	79	1045	581	58	76	
Bowdoin.....	163	88	8	1	165	65	6	9	164	88	7	
Bowdoinham.....	301	117	14	5	292	108	17	3	301	116	13	5	
Georgetown.....	86	59	16	88	59	14	85	59	16	
Perkins.....	14	12	2	14	
Phippsburg.....	183	67	10	135	72	9	184	66	10	
Richmond.....	417	329	5	16	1	377	243	4	20	418	327	5	16	
Topsham.....	225	132	2	212	107	5	1	227	129	2	
West Bath.....	65	13	2	55	12	4	66	13	2	
Woolwich.....	153	78	1	2	147	58	153	78	1	2	
	2666	1491	181	96	3	2536	1246	116	112	2690	1474	115	99

VOTE FOR GOVERNOR, PRESIDENT AND CONGRESSMEN. 117

DISTRICT NO. 3.—HANCOCK.

TOWNS.	GOVERNOR.—1888.					PRESIDENT.—1888					CONGRESSMEN.—1888.				
	E. C. BURLEIGH, <i>Rep.</i> , Bangor.	W. M. L. PUTNAM, <i>Dem.</i> , Portland.	V. B. CUSHING, <i>Prohib.</i> , Bangor.	W. M. H. SIMMONS, <i>Union Labor</i> , Rockland.	Scattering.	BENJ. HARRISON, <i>Rep.</i> , Indiana.	G. CLEVELAND, <i>Dem.</i> , New York.	CLINTON B. FISK, <i>Prohib.</i> , New Jersey.	A. J. STREETER, <i>Union Labor</i> , Illinois.	Scattering.	S. L. MILLIKEN, <i>Rep.</i> , Belfast.	S. S. BROWN, <i>Dem.</i> , Waterville.	B. S. KELLEY, <i>Prohib.</i> , Windrop.	F. A. HOWARD, <i>Union Labor</i> , Belfast.	Scattering.
Amherst	56	42				54	40				56	42			
Aurora	16	38				15	35				16	38			
Bluehill	283	130	6			271	120				283	129	6		
Brooklin	146	69	3			142	79	1			146	68	3		
Brooksville	117	90				130	103	1			117	90			
Bucksport	346	139	17			325	165	16			343	137	16		
Castine	123	58	1			111	75	2			123	58			
Cranberry Isles.	32	22				36	24				32	22			
Dedham	61	16	1			62	17	2			61	16	1		
Deer Isle	245	213		1	1	232	262	2	3		246	212			
Eastbrook	32	23				36	18				33	22			
Eden	372	240	3			331	185	3	1		373	239	3		
Ellsworth	682	307	12	22		541	301	12	29		680	309	12	23	
Franklin	156	71		9		155	70	3	6		156	71	2	9	
Gouldsborough	194	154	7			189	122	2	6		194	154	7		
Hancock	152	62	3			142	63	3			151	62	3		
Isle au Haut	23	17				22	16				23	17			
Lamoine	94	70	8	1		91	67	4			95	70	8		
Mariaville	53	8		3		45	8		3		53	8		3	
Mt. Desert	162	65				140	85				161	65			
Orland	166	145				193	143				166	145			
Otis	30	28				24	23				30	28			
Penobscot	148	136				156	148		1		148	136			

Sedgwick.....	149	82	1	147	80	148	82	1		
Sullivan.....	119	120	1	36	116	115	24	119	120	1	36		
Surry.....	120	96	1	114	134	120	96		
Tremont.....	205	158	188	134	206	158		
Trenton.....	40	42	40	47	40	42		
Verona.....	7	20	1	5	7	35	7	18	1	7		
Waltham.....	55	16	1	52	18	2	55	16	1		
PLANTATIONS.													
Long Island...	5	5	5	5		
No. 7.....	5	12	3	10	5	12		
No. 8.....	3	2	3	2	3	2		
No. 21.....	3	7	3	7	3	7		
No. 33.....	21	16	18	12	21	16		
Swan's Island..	19	15	24	43	19	15		
	4440	2734	67	78	1	4160	2772	57	69	4437	2722	64	79

KENNEBEC.

Albion.....	161	129	8	157	106	8	162	128	8
Augusta.....	1231	794	22	19	1088	687	24	23	1232	787	23	19
Belgrade.....	153	170	3	141	150	2	1	153	168	3
Benton.....	161	115	1	154	95	4	161	116	1
Chelsea.....	126	58	1	115	37	127	57	1	
China.....	210	185	9	207	138	10	214	180	9
Clinton.....	207	234	14	3	187	208	9	208	233	13	3
Farmingdale...	101	64	4	18	101	54	2	9	101	63	5	18
Fayette.....	119	55	121	50	2	119	55
Gardiner.....	821	407	23	46	771	288	24	41	824	396	23	48
Hallowell.....	396	200	35	396	153	30	3	394	200	35
Litchfield.....	236	57	4	236	44	5	237	56	4
Manchester.....	103	39	10	111	32	10	104	39	10
Monmouth.....	234	139	17	1	245	133	17	2	234	139	17	1
Mt. Vernon.....	188	95	6	181	88	4	188	95	6
Oakland.....	329	226	388	210	329	223
Pittston.....	175	164	20	184	167	4	175	164	20

VOTE FOR GOVERNOR, PRESIDENT AND CONGRESSMEN. 119

Randolph.....	130	94	39	121	73	17	130	93	40
Readfield.....	201	71	17	189	68	15	203	71	17
Rome.....	74	69	6	61	59	1	74	69	6
Sidney.....	161	139	6	159	118	1	162	138	6
Vassalborough.	363	171	5	2	342	118	3	3	363	169	5	2
Vienna.....	95	42	4	86	43	2	95	42	4
Waterville.....	713	704	10	9	737	625	13	4	721	696	12	8
Wayne.....	128	65	16	126	56	11	127	65	16
West Gardiner.	165	46	10	157	43	8	4	165	46	10
Windsor.....	130	86	132	80	131	85
Winslow.....	250	126	1	2	249	108	1	251	124	1
Winthrop.....	370	174	24	4	357	145	21	2	369	172	25	3
PLANTATION.
Unity.....	3	13	4	13	3	13
	7734	4931	240	167	2	7453	4139	221	119	7756	4882	254	168

SOMERSET.

Anson.....	227	189	5	1	219	156	6	228	180	5
Athens.....	156	170	1	139	129	1	156	170	1
Bingham.....	89	77	10	82	72	10	88	77	10
Brighton.....	57	69	52	51	57	69
Cambridge.....	60	64	63	63	60	64
Canaan.....	142	183	2	3	142	161	1	144	183	2	3
Concord.....	37	47	4	38	45	3	37	46	4
Cornville.....	159	53	3	149	51	5	159	53	3
Detroit.....	67	92	2	64	89	2	67	92	2
Emden.....	55	76	1	49	77	1	55	75	1
Fairfield.....	501	351	5	1	470	229	7	1	500	346	5	1
Harmony.....	148	44	4	141	39	4	148	44	4
Hartland.....	149	114	3	138	95	2	10	150	113	3
Madison.....	317	188	13	2	292	157	12	316	187	14	2
Mercer.....	115	44	5	1	108	33	2	1	115	42	5
Moscow.....	40	61	9	39	51	5	40	61	9
New Portland.	141	156	8	127	147	7	1	140	156	8
Norridgewock.	256	150	7	260	129	5	256	146	7

Palmyra	206	99	4	194	93	4	206	98	2	
Pittsfield	344	243	7	332	219	4	344	244	4	
Ripley	59	54	3	4	68	55	2	5	60	55	4	
St. Albans	232	65	6	4	200	52	5	9	232	64	7	2	
Skowhegan	752	343	11	26	744	276	7	25	754	331	14	24	
Smithfield	71	60	1	76	47	3	71	60	
Solon	124	147	121	121	1	130	138	1	
Starks	98	97	1	2	96	91	4	98	96	1	2	
PLANTATIONS.													
Caratunk	29	11	26	11	29	10	
Dead River	19	6	20	3	19	6	
Dennistown	6	5	4	3	6	5	
Flag Staff	10	5	10	7	10	5	
Highland	3	19	3	14	3	19	
Jackmantown	12	13	12	14	2	12	13	
Lexington	44	28	37	24	44	28	
Moose River	19	13	17	11	19	13	
No. 1, Range 2	10	13	10	9	10	13	
The Forks	18	19	17	20	18	19	
*West Forks	15	5	13	7	
	4787	3373	114	45	4572	2851	97	60	4781	3321	115	34	1

*No vote cast for congressmen.

WALDO.

Belfast	701	506	18	22	585	385	21	32	723	473	14	36
Belmont	55	75	5	53	51	7	57	72	5
Brooks	107	86	12	94	68	5	113	80	12
Burnham	102	136	4	86	129	2	104	134	4
Frankfort	75	180	3	5	70	150	6	75	181	3	4
Freedom	61	87	5	58	74	59	86	6
Islesborough	61	83	66	65	61	88
Jackson	74	75	2	70	65	74	74	2
Knox	113	76	2	87	46	2	110	75
Liberty	127	118	3	2	112	93	126	116	4	2
Lincolnton	120	180	10	115	127	6	2	120	179	10
Monroe	178	102	9	2	154	80	9	1	177	103	9	2

Montville.....	184	181	6	171	96	7	184	127	6			
Morrill.....	60	52	4	1	55	45	1	5	58	52	4	1			
Northport.....	78	89	1	61	62	2	1	77	87	1			
Palermo.....	106	115	1	94	104	107	113	1	1			
Prospect.....	53	81	2	49	73	2	2	53	81	2	2			
Searsmont.....	144	158	11	3	121	120	9	3	144	158	9	4			
Searsport.....	235	87	5	206	73	1	1	238	83	5			
Stockton.....	127	136	115	94	127	136			
Swanville.....	110	82	86	72	1	108	83	3	1			
Thorndike.....	83	56	3	79	50	1	81	55	6			
Troy.....	91	143	1	80	119	3	91	143	1			
Unity.....	143	118	2	137	93	2	144	117	2	2			
Waldo.....	69	65	5	7	66	43	9	72	65			
Winterport.....	299	146	3	253	127	7	301	143	2			
	3556	3168	109	56	1	3123	2504	81	75	3584	3101	104	71	1

DISTRICT NO. 4.—AROOSTOOK.

TOWNS.	GOVERNOR.—1888.					PRESIDENT—1888.					CONGRESSMEN.—1888.				
	E. C. BURLIGH, <i>Rep.</i> , Bangor.	W. M. L. PUTNAM, <i>Dem.</i> , Portland.	V. B. CUSHING, <i>Prohib.</i> , Bangor.	W. H. SIMMONS, <i>Union Labor</i> , Rockland.	Scattering.	BENJ. HARRISON <i>Rep.</i> , Indiana.	G. CLEVELAND, <i>Dem.</i> , New York.	CLINTON B. FISK, <i>Prohib.</i> , New Jersey.	A. J. STREETER, <i>Union Labor</i> , Illinois.	Scattering.	C. A. BOUTELLE, <i>Rep.</i> , Bangor.	T. J. STEWART, <i>Dem.</i> , Bangor.	JOHN BARKER, <i>Prohib.</i> , Calais.	Scattering.	
Amity.....	27	61	14	20	40	11	27	61	14	
Ashland.....	75	56	2	57	39	2	75	56	2	
Benedicta.....	6	64	6	55	6	64	
Blaine.....	83	33	14	72	20	13	83	33	14	
Bridgewater.....	97	50	9	73	31	10	97	50	9	
Caribou.....	385	169	10	279	107	7	385	167	10	

Easton.....	155	43	19	136	38	16	155	43	19
Fort Fairfield.....	360	250	46	6	304	142	42	6	359	255	47
Fort Kent.....	20	200	5	23	20	200
Frenchville.....	10	300	7	32	6	304
Grand Isle.....	46	98	46	35	46	98
Haynesville.....	35	18	6	25	11	4	35	18	6
Hersey.....	25	1	7	21	6	25	1	7
Hodgdon.....	106	78	17	104	53	22	107	77	18
Houlton.....	321	295	52	257	237	54	314	302	54
Island Falls.....	23	9	13	24	5	14	24	9	12
Limestone.....	93	33	14	66	16	9	93	33	14
Linnetus.....	110	58	5	1	91	50	8	100	66	8
Littleton.....	105	45	16	83	26	8	105	45	16
Ludlow.....	39	16	8	28	5	39	16	8
Madawaska.....	39	152	18	25	39	152
Mapleton.....	100	53	15	73	24	9	100	53	15
Mars Hill.....	65	56	9	53	40	8	64	57	9
Masardis.....	48	11	33	9	48	11
Monticello.....	128	38	13	128	31	14	128	38	13
New Limerick.....	44	54	6	47	32	5	44	54	6
Orient.....	28	22	24	18	1	28	22
Presque Isle.....	378	163	30	298	106	24	377	163	29
Sherman.....	138	52	10	128	35	4	1	138	51	10
Smyrna.....	36	11	31	8	1	39	8	2
Van Buren.....	47	140	2	26	67	47	140
Washburn.....	104	81	89	56	103	81	2
Weston.....	62	34	1	29	1	62	34	1
Woodland.....	90	47	13	78	22	12	89	48	13
PLANTATIONS.
Allagash.....	11	6	11
Bancroft.....	36	15	25	8	36	15
Cary.....	27	30	13	25	24	14	28	30	17
Castle Hill.....	58	40	5	48	37	4	58	40	5
Caswell.....	17	14	5	5	17	13
Chapman.....	19	17	6	14	18	2	19	17	6
Connor.....	4	37	14	4	37
Crystal.....	42	8	40	6	1	42	8	1
*Cyr.....	17	50	17	50

VOTE FOR GOVERNOR, PRESIDENT AND CONGRESSMEN. 123

Dyer Brook.....	48	6	9	39	6	9	46	3	9
*Eagle Lake.....	4	38	4	38
Garfield.....	14	1	13	14	1
Glenwood.....	21	14	6	15	10	7	21	14	6
Hamlin.....	7	86	4	28	7	86
Hammond.....	12	10	1	7	7	12	10
Macwahoc.....	21	19	22	16	22	19
Merrill.....	32	8	21	8	32	8
*Molunkus.....	5	9	5	9
Moro.....	23	18	6	23	13	4	23	18	6
New Canada.....	36	8	36
New Sweden.....	105	6	1	95	6	6	1	105	6	1
Oakfield.....	75	30	45	16	77	29
Oxbow.....	7	16	7	14	7	16
Perham.....	49	18	44	9	49	18
Portage Lake.....	13	10	15	5	13	10
Reed.....	23	13	1	21	11	1	23	13	1
†Seven Islands.....
†Sheridan.....
St. Francis.....	9	53	4	30	9	53
St. John.....	8	22	5	9	8	22
Silver Ridge.....	14	38	11	21	14	38
Wade.....	14	5	8	6	14	5
*Wallagrass.....	8	61	8	61
Westfield.....	17	17	1	12	11	2	17	17
*Winterville.....	10	10
	4189	3546	406	8	3365	1808	360	8	4178	3558	410

*No vote cast for President.

†No vote cast.

PENOBSCOT.

Alton.....	42	42	2	34	34	2	42	42	2
Argyle.....	38	42	27	37	34	41
Bangor.....	2089	1729	136	8	1	1995	1300	105	8	2142	1656	121	3
Bradford.....	177	126	30	1	159	88	8	18	181	124	29
Bradley.....	109	68	2	91	53	2	107	72

Brewer	498	212	17	1	458	160	13	2	498	205	15
Burlington	32	64	12		24	43	6		31	65	12
Carmel	158	141	4		129	135	6	4	158	141	4
Carroll	50	75		5	47	46		8	50	76	1
Charleston	116	111	24		119	104	12		116	111	24
Chester	57	35			43	25	1		57	35	
Clifton	38	35	3		35	30	3		38	35	3
Corinna	237	104	5		235	84	6		236	104	5
Corinth	184	112	6	1	186	100	1		188	113	6
Dexter	398	289	20	2	387	249	21	2	391	293	21
Dixmont	164	87	3	1	162	69	2		164	86	3
Eddington	79	88	14		72	71	6		78	88	14
Edinburg	8	7			7	5			8	7	
Enfield	68	49			53	39			71	46	
Etna	114	71	6		112	64	4		114	71	6
Exeter	136	153	1		119	127			138	151	1
Garland	171	108	4		171	103	5	2	168	108	3
Glenburn	52	95	4		42	62			52	95	5
Greenbush	67	92			52	68			67	92	
Greenfield	40	38			33	28			40	38	
Hampden	248	192	43	40	234	189	27	13	251	227	42
Hermon	188	119	6		153	96			188	118	7
Holden	92	68	2	2	92	62		3	92	66	2
Howland	26	9			31	8			26	9	
Hudson	38	104	11		35	73	6		40	104	9
Kenduskeag	89	59	5		84	56	5		90	59	4
Kingman	56	11	3		45	14	1		56	11	3
Lagrange	118	68	8		102	54	6	4	112	72	6
Lee	77	130	3	2	58	78	3	2	78	130	4
Levant	126	111	3		111	62			126	111	3
Lincoln	176	193	7		163	153	8		177	192	7
Lowell	34	58	17		29	42	10		34	58	17
Mattamiscontis	18				16				18		
Mattawamkeag	41	46	11		30	46	5		36	52	10
Maxfield	30	5			25	5			30	5	
Medway	69	56	6		55	36	2		69	56	6
Milford	112	59			96	38			113	58	
Mt. Chase	17	33			10	29			17	33	

VOTE FOR GOVERNOR, PRESIDENT AND CONGRESSMEN. 125

Newburgh.....	150	76	6			123	54	8			150	76	6		
Newport.....	204	114	22			187	93	13			214	114	16		
Old Town.....	369	481	18			315	298	13			360	489	15		
Orono.....	252	200	4	1		212	150	1	2		253	199	4		
Orrington.....	247	40	1			246	40	1			244	43	1		
Passadumkeag.....	49	34				37	21				50	33			
Patten.....	134	73	3			115	71	5			134	72	4		
Plymouth.....	101	102	5		3	95	97	6	1		103	103	4		
Prentiss.....	45	26	1			32	21	2			45	26	1		
Springfield.....	98	62	3	8		83	62	4	8		100	62	8		
Stetson.....	86	104				73	83				86	104			
Veazie.....	70	97				62	67				70	97			
Winn.....	108	84				78	62	2			108	84			
PLANTATIONS.															
Drew.....	15	7	5			12	2	5			15	7	5		
Lakeville.....		26				2	17					25		1	
No. 2, Grand Falls.....	4	11					7	2			4	11			
Stacyville.....	21	21				19	13				21	21			
Webster.....	6	11				4	10				6	11			
Woodville.....	27	13				21	9				27	13			
	8653	6876	486	72	4	7873	5292	338	77		8702	6846	459	6	

PISCATAQUIS.

Abbott.....	119	67	4			120	53	3			121	65	4		
Atkinson.....	95	88				93	74	2			96	87			
Blanchard.....	44	6				44	7				44	6			
Brownville.....	154	42	12			145	26	9			155	42	11		
Dover.....	311	191	2			299	179	4			309	189	2		
Foxcroft.....	251	107	13			244	103	11			252	108	12		
Greenville.....	60	74				62	57				60	74			
Guilford.....	134	127	3			129	114	5			134	127	3		
Medford.....	61	17				52	17				62	17			
Milo.....	139	129	5			132	102	7			137	128	7		

Monson	190	40	4	179	32	9	193	39	4	
Orneville	54	51	2	47	36	1	54	51	2	
Parkman	110	128	8	109	97	8	110	128	8	
Sangerville	145	149	11	152	121	11	145	149	11	
Sebec	118	121	3	119	104	2	121	118	3	
Shirley	24	39	1	20	36	1	24	39	1	
Wellington	66	72	64	66	66	72	
Williamsburg	26	5	1	24	6	1	26	5	1	
Willimantic	52	51	2	45	42	3	52	51	2	
PLANTATIONS.															
Elliottsville	5	1	4	4	1	
Kingsbury	8	35	8	25	8	35	
	2166	1540	71	2091	1297	77	2173	1531	71	

WASHINGTON.

Addison	82	108	21	83	81	3	19	83	108	1
Alexander	41	54	34	50	41	54
Baileyville	15	33	12	22	15	30
Baring	35	14	30	10	35	14
Beddington	30	5	29	7	30	5
Brookton	13	37	14	33	13	37
Calais	883	338	18	1	760	269	12	4	883	338	15
Centerville	5	22	5	22	5	22
Charlotte	46	33	42	37	46	33
Cherryfield	321	73	7	310	57	4	321	73
Columbia	82	59	3	71	47	3	85	53
Columbia Falls	67	68	5	61	59	8	71	65
Cooper	26	39	23	39	26	39
Crawford	15	28	3	14	21	5	15	28	3
Cutler	27	98	22	89	27	98
Danforth	88	105	4	85	94	1	88	105	4
Deblois	7	17	7	13	7	17
Demysville	97	10	89	9	98	9
East Machias	170	205	152	177	1	171	204
Eastport	393	223	2	66	391	166	1	39	393	223	2

Edmunds.....	46	16				42	18				46	16		
Forest City.....	26	4				24					26	4		
Harrington.....	124	82		5		113	89		1		127	81		
Jonesborough.....	62	74				60	69				62	74		
Jonesport.....	77	234		2		63	194		2		77	234		
Kossuth.....	10	10				6	9				10	10		
Lubec.....	263	143			1	247	129				263	143		
Machias.....	312	144	2			292	105	2			313	143	1	
Machiasport.....	102	205				64	136				102	205		
Marion.....	16	11				16	11				16	11		
Marshfield.....	51	12				41	6				51	12		
Meddybemps.....	17	24				15	16				17	24		
Milbridge.....	158	232				144	161	2			159	232		
Northfield.....	25	19				22	13				25	19		
Pembroke.....	186	142	1	4		162	110	2	3		186	142	1	
Perry.....	137	61	1			113	49				138	61	1	
Princeton.....	165	85	2			124	66	3			165	85	2	
Robbinston.....	103	62				94	65				103	62		
Steuben.....	122	79	1			127	51	2	1		122	82	1	
Talmage.....	11	7				10	6				11	7		
Topshfield.....	30	54	4			33	46	4			31	55	2	
Trescott.....	46	65				35	54				46	65		
Vanceboro.....	63	16				65	19				62	16		
Waite.....	10	27				9	24				10	27		
Wesley.....	23	34	1			23	27	1			24	33	1	
Whiting.....	36	45				37	33	1			36	45		
Whitneyville.....	55	58				53	44				55	58		
PLANTATIONS.														
Codyville.....	6	17				7	10				6	17		
No. 14.....	14	15				13	8				14	15		
No. 18.....		5										5		
No. 21.....	11	8				8	6				11	8		
	4750	3559	39	114	1	4296	2876	40	84		4770	3546	33	1

RECAPITULATION OF VOTES FOR 1888.

6 COUNTIES.	GOV'NOR—1888.				PRESID'NT—1888.				CONGRESSMEN.—1888.														
	Burleigh, <i>Rep.</i>	Putnam, <i>Dem.</i>	Cushing, <i>Prohib.</i>	Simmons, <i>Labor.</i>	Harrison, <i>Rep.</i>	Cleveland, <i>Dem.</i>	Fisk, <i>Prohib.</i>	Streeter, <i>Labor.</i>	REPUBLICAN.				DEMOCRAT.				PROHIB.		LABOR.				
									Reed.	Dingley.	Milliken.	Boutelle.	Emery.	Allen.	Brown.	Stewart.	Hussey.	Eustis.	Kelley.	Barker.	E. A. Howard.	F. A. Howard.	
Andros'n	5019	3868	237	214	4893	3585	219	201	5028	3858	229	203
Aroost'k.	4189	3546	406	8	3365	1808	360	8	4178	3558	410
Cumb'nd.	10317	9327	537	17	9879	7975	458	50	10436	9225	506
Franklin.	2586	1618	62	11	2485	1518	53	21	2600	1610	46	10
Hancock.	4440	2734	67	78	4160	2772	57	69	4437	2722	64	79
Kenneb'c	7784	4931	240	167	7453	4139	221	119	7756	4882	254	168
Knox....	3297	3133	101	426	2964	2290	99	317	3327	3181	92	349
Lincoln...	2842	2318	91	14	2436	1801	84	10	2855	2304	90	1
Oxford...	4561	3205	152	119	4349	2951	141	80	4575	3187	159	120
Penobsc't	8653	6876	486	72	7873	5292	332	77	8702	6846	459
Piscataq.	2166	1540	71	2091	1297	77	2173	1531	71
Sagada'c.	2666	1491	131	96	2536	1246	116	112	2690	1474	115	99
Somerset.	4787	3373	114	45	4572	2851	97	60	4781	3321	115	34
Waldo....	3556	3168	109	56	3123	2504	81	75	3584	3101	104	71
Wash'ton	4750	3559	39	114	4296	2876	40	84	4770	3546	33
York.....	7832	6661	266	89	7255	5567	250	61	7852	6624	323
Total.	79401	61348	3109	1526	73730	50472	2691	1344	18288	21075	20562	19823	15849	15614	14026	15481	829	731	537	973	782	352

SCATTERING VOTE.—Governor, 20; President, 16; Congressmen, 1st Dist., 12; 2d Dist., 13; 3d Dist., 2; 4th Dist., 7.

CONGRESSIONAL APPORTIONMENT.—*First District*, Counties of York and Cumberland. *Second District*, Counties of Oxford, Franklin, Androscoggin, Sagadahoc, Knox, and Lincoln. *Third District*, Counties of Kennebec, Somerset, Waldo, and Hancock. *Fourth District*, Counties of Penobscot, Piscataquis, Aroostook, and Washington.

RECAPITULATION OF VOTES.

GOVERNMENT OF MAINE, 1889-90.

[Corrected April 1, 1890.]

GOVERNOR, EDWIN C. BURLEIGH, BANGOR.

Salary, \$2,000.

E. C. STEVENS (salary \$1,200), Chelsea, Private Secretary.

Miss AMELIA M. GOULD, Waterville, Stenographer.

CHARLES J. HOUSE, Monson, Messenger to Governor and Council.

COUNCIL, WITH APPORTIONMENT.

The following arrangement for Councilor Districts, for the ten years ending 1892, was adopted by the Legislature of 1881-2:

1	York, 1885, '86, '89, '90, '91, '92. Oxford, 1883, 1884, 1887, 1888.	} JAS. F. BRACKETT, Limington.
2	Cumberland—One for each year. { Androsc'gn, '83, '84, '87, '88, '91, '92. Franklin, 1885, 1886.	} TOBIAS LORD, Standish, (Steep Falls P. O.) STEPHEN W. CARR, Bowdoinham.
3	{ Sagadahoc, 1889, 1890. Keenebec, 1883, '4, '7, '8, '91, '92. Somerset, 1885, 1886, 1889, 1890.	} DANIEL W. ALLEN, Fairfield.
4	{ Hancock, 1887, 1888, 1891, 1892. Lincoln, 1885, 1886.	} WILLIAM T. COBB, Rockland.
5	{ Knox, 1883, 1884, 1889, 1890. Waldo, 1887, 1888.	} SILAS C. HATCH, Bangor.
6	{ Penob. 1883, '4, '5, '6, '9, '90, '91, '92. Apoostook, 1883, 1884, 1889, 1890.	} ANSEL L. LUMBERT, Houlton.
7	{ Washington, 1887, '88, 1891, '92. Piscataquis, 1885, 1886.	

	SALARIES
*ORAMANDAL SMITH..... <i>Litchfield</i> Secretary of State.	\$1,500
SUMNER J. CHADBOURNE. <i>Diamond</i> Deputy Sec. of State.	1,500
*GEO. L. BEAL..... <i>Norway</i> ... State Treasurer.	2,000
CHAS. E. LITTLEFIELD..... <i>Rockland</i> ... Attorney-general.	1,000
*HENRY M. SPRAGUE..... <i>Auburn</i> Adjutant-general.	1,500
*NELSON A. LUCE..... <i>Vassalboro'</i> State Supt. Com. Schools.	1,500
*CYRUS A. PACKARD..... <i>Blanchard</i> .. Land Agent.	800
*JOSEPH O. SMITH..... <i>Skowhegan</i> .. Insurance Commissioner.	1,500
CHARLES FLETCHER..... <i>Stark</i> Clerk,	500
GEO. D. BISBEE..... <i>Buckfield</i> ... Bank Examiner.	1,800
BENJAMIN F. HARRIS..... <i>Augusta</i> ... Supt. of Public Buildings.	1,200
JOSIAH S. HOBBS..... <i>Augusta</i> ... State Librarian.	1,000
NELSON HOWARD..... <i>Lewiston</i> ... State Liquor Com.	1,500
*NATH'L S. PURINTON... <i>Bowdoin</i> ... Pension Clerk,	1,200
ISAAC N. WADSWORTH.. <i>Manchester</i> . Clerk to Supt. Com. Schools.	1,000
WILLIAM S. COTTON..... <i>Lisbon</i> Clerk to Sec. of State.	1,200
ABEL D. RUSSELL..... <i>Weld</i> " " "	1,000
BYRON BOYD..... <i>Bar Harbor</i> . " " "	
CHARLES B. CALDWELL.. <i>Augusta</i> ... Treasurer's Clerk.	1,500
LYMAN S. FOGLER..... <i>Hope</i> " "	1,000
D. W. EMERY..... <i>Augusta</i> ... " "	1,000
*SAMUEL W. MATTHEWS <i>Caribou</i> Com. Indstl. and Labor Stat.	1,500
L. R. CAMPBELL..... <i>Rockland</i> ... Dep. Com. of Labor.	1,000
ASA W. WILDES..... <i>Skowhegan</i> . } ROSCOE L. BOWERS..... <i>Saco</i> } Railroad Commiss'rs.	
DAVID N. MORTLAND..... <i>Rockland</i> ... }	
E. C. FARRINGTON..... <i>Augusta</i> ... Clerk,	1,200
E. M. STILWELL..... <i>Bangor</i> } HENRY O. STANLEY..... <i>Dixfield</i> ... } Com. of Fisheries.	500
B. W. COUNCE..... <i>Thomaston</i> .. Com. of Seashore Fisheries.	500

*Official P. O. at Augusta.

THOMAS CLARK.....	<i>Tremont</i>	Clerk to Adj. General.	1,000
WILLIAM BOYD.....	<i>Bangor</i>	Keeper of State Arsenal.	200
SAMUEL B. KELSEY.....	<i>Portland</i>	} Commissioners of Harbor and Tidal Waters.	
CHARLES MERRILL.....	<i>Portland</i>		
CYRUS H. FARLEY.....	<i>Portland</i>		
GEO. H. BAILEY.....	<i>Portland</i>	} Cattle Commissioners.	
F. O. BEAL.....	<i>Bangor</i>		
W. W. HARRIS.....	<i>Portland</i>		
HENRY T. CUMMINGS.....	<i>Portland</i>	} Commissioners of Pharmacy.	
HERSCHEL BOYNTON.....	<i>Biddeford</i>		
FRANK R. PARTRIDGE.....	<i>Augusta</i>		
JOHN N. STOWE.....	<i>Old Town</i>	Agent Penobscot Indians.	200
HENRY C. MUNSON.....	<i>Calais</i>	Agent Passamaquoddy "	200
MARK F. WENTWORTH.....	<i>Kittery</i>	} Inspectors of Prisons and Jails.	
WILLIAM H. DRESSER.....	<i>Standish</i>		
HENRY W. CLARY.....	<i>Jefferson</i>		
CHARLES STAPLES JR.....	<i>Portland</i>	} Insp'rs of Steamboats.	
WILLIAM FLOWERS.....	<i>Bangor</i>		
HIRAM P. FARROW.....	<i>Belmont (East)</i>	" of Dams and Reservoirs.	

State Board of Health.

Established by Act of Legislature, Feb. 27, 1885.

EDWARD C. JORDAN, C.E., Portland, *President.*

A. G. YOUNG, M.D., Augusta, *Secretary.*

LEWIS BARKER, Bangor.

FRANKLIN C. ROBINSON, Brunswick. | OREN A. HERR, M.D., Lewiston.

CHARLES D. SMITH, M.D., Portland.

State Board of Agriculture.

THOS. DAGGETT, Foxcroft, *President.*

B. W. MCKEEN, Fryeburg, *Vice-President.*

Z. A. GILBERT, North Greene, *Secretary.*

MEMBERS OF THE BOARD CHOSEN BY AGRICULTURAL SOCIETIES.

Term expires in 1890.

- F. S. ADAMS, *Sagadahoc County*, Bowdoin.
- B. W. MCKEEN, *Oxford County*, West Fryeburg.
- W. W. HARRIS, *Cumberland County*, Portland.
- G. J. SHAW, *Somerset County*, Hartland.
- J. M. DEERING, *York County*, Saco.

Term expires in 1891.

- B. A. BURR, *Penobscot County*, Bangor.
- THOMAS DAGGETT, *Piscataquis County*, Foxcroft.
- S. R. LELAND, *Franklin County*, Farmington.
- A. L. HAINES, *Aroostook County*, Maple Grove.
- F. L. MANSFIELD, *Knox County*, Hope.

Term expires in 1892.

- H. O. NICKERSON, *Kennebec County*, Readfield.
- E. A. MOORE, *Washington County*, Machiasport.
- E. W. STETSON, *Lincoln County*, Damariscotta.
- FREEMAN ATWOOD, *Waldo County*, Monroe.
- B. F. BRIGGS, *Androscoggin County*, Auburn.

Members from State College.

- M. C. FERNALD, Orono. WALTER BALENTINE, Orono.

STATE INSTITUTIONS.

[Corrected April 1, 1890.]

Insane Hospital.—Augusta.

OFFICERS.

BIGELOW T. SANBORN, M.D., (salary, \$1,600), *Superintendent*.
 H. B. HILL, M.D., (salary, \$850), *1st Assistant Superintendent*.
 O. C. S. DAVIES, M.D., (salary, \$850), *2d Assistant Superintendent*.
 MARY C. LOWELL, M.D., *1st Assistant Physician*.
 GEO. D. ROWE, *2d Assistant Physician*.
 MANNING S. CAMPBELL (salary, \$1,200), *Steward and Treasurer*.
 MISS ALICE G. TWITCHELL (salary, \$400), *Matron*.
 JOHN C. SANFORD, *Supervisor of Male Wards*.
 MISS MARION C. FOLSOM, *Supervisor of Female Wards*.
 GEO. W. KEENE, *Hospital Clerk*.
 OSCAR L. JOHNSON, *Superintendent's Clerk*.
 REV. J. B. JORDAN, (salary, \$200), *Chaplain*.

TRUSTEES—SALARY, \$2.00 PER DAY AND TRAVEL.

FREDERICK ROBIE, <i>Pres.</i> , Gorham.	Mrs. EMMA J. TORSEY, Kent's Hill.
E. A. THOMPSON, M.D., <i>Sec.</i> , Dover.	LYNDON OAK, Garland.
GEORGE E. WEEKS, Augusta.	R. B. SHEPHERD, Skowhegan.

State Prison.—Thomaston.

SAMUEL H. ALLEN, (salary, \$1,500), *Warden*.
 IRA B. NORTHEY, *Deputy Warden*.

State Reform School.—Cape Elizabeth.

Regular meetings of the Board on the third Tuesday of February, May, August, and November.

JOSEPH R. FARRINGTON (\$1,000), *Supt.*
 E. P. WENTWORTH (\$850), *Assistant Supt.*
 ARTHUR MERRILL, *Instructor of Mechanical School*.

TRUSTEES—SALARY, \$2.00 PER DAY AND TRAVEL.

ALBION LITTLE, Portland, <i>Pres.</i>	JOHN J. PERRY, Portland.
MARK P. EMERY, Portland, <i>Treas.</i>	HENRY INGALLS, Wiscasset.
W. W. BOLSTER, Auburn, <i>Sec.</i>	

Maine Industrial School for Girls.—Hallowell.

Incorporated February 29, 1872. Organized November 12, 1872.

BOARD OF MANAGERS, 1890-91.

SIDNEY PERHAM, Paris, *President*.
 CHAS. E. NASH, Augusta, *Secretary*.
 ELIPHALET ROWELL, Hallowell, *Treasurer*.

TRUSTEES.

H. K. BAKER, Hallowell.	MOSES GIDDINGS, Bangor.
Mrs. L. M. N. STEVENS, Deering (Stroudwater P. O.)	J. P. BAXTER, Portland.
	Mrs. S. G. SARGENT, Augusta.
	Mrs. SARAH M. WARE, Waterville.

Ex-officio on the part of the State.
 The GOVERNOR, The SECRETARY OF STATE, The STATE SUPERINTENDENT OF COMMON SCHOOLS.

EXECUTIVE COMMITTEE.

HENRY K. BAKER, Hallowell. ELIPHALET ROWELL, Hallowell.
CHARLES E. NASH, Augusta.

ELIPHALET ROWELL, *Superintendent*.

OFFICERS OF SCHOOL NO. 1.

(Opened Jan. 2, 1875).

MISS CHARLOTTE M. BROWN, *Matron*.
MISS ELIZA F. BROWN, *Assistant Matron*.
MISS MAUD E. BLACKMAN, *Teacher*.

OFFICERS OF SCHOOL NO. 2.

(Opened Jan. 13, 1886.)

MISS ELLEN C. ROBERTS, *Matron*.
MRS. KATE L. RANDALL, *Assistant Matron*.
MISS MATTIE E. RANDALL, *Teacher*.

Military and Naval Orphan Asylum.—Bath.

Incorporated Feb. 23, 1866. Opened Nov. 19, 1866.

SETH T. SNIPE, Bath, *President*.

W. H. WATSON, Bath, *Secretary*.

H. A. DUNCAN, Bath, *Treasurer*.

TRUSTEES, APP. BY GOVERNOR.

J. G. RICHARDSON, Bath.

FRANKLIN M. DREW, Lewiston.

DAVID R. WYLIE, West Bath.

WAINWRIGHT CUSHING, Foxcroft.

TRUSTEES APP. BY CORPORATION.

S. T. SNIPE, Bath; H. A. DUNCAN, Bath; W. H. WATSON, Bath.

EXECUTIVE COMMITTEE.

S. T. SNIPE, Bath; W. H. WATSON, Bath; J. G. RICHARDSON, Bath.

COMMITTEE ON RECEPTION AND DISPOSAL OF CHILDREN.

J. G. RICHARDSON, Bath.

State College of Agriculture and the Mechanic Arts.—Orono.

Established by Act of Congress, July 2, 1862. Accepted by State Legislature, March 25, 1863.

TRUSTEES.

R. B. SHEPHERD, Skowhegan.

FRED ATWOOD, Winterport.

ARTHUR L. MOORE, Waterville.

WM. H. STRICKLAND, *Pres.*, Bangor.

WM. T. HAINES, Waterville, *Sec.*

RUTILLUS ALDEN, Winthrop.

RUFUS PRINCE, So. Turner.

CHAS. F. ALLEN, Presque Isle.

G. H. HAMLIN, Orono, *Treas.*

M. C. FERNALD, A.M., PH. D., Orono, *Pres. of Board of Instruction*.

Commencement, June 25, 1890.

State Normal Schools.

Trustees, appointed for three years. Salary, \$2.00 per day, and travel.

I. WARREN MERRILL, Farming'n.

JAMES O. BRADURRY, Hartland.

LUTHER G. PHILBROOK, Castine.

JOHN A. HINKLEY, Gorham.

STEPHEN A. LOWELL, Auburn.

Ex-officio.

The GOVERNOR. The STATE SUPT. OF COMMON SCHOOLS.

PRINCIPALS.

Farmington—George C. Purington, Farmington. Castine—Albert F.

Richardson, Castine. Gorham—William J. Corthell, Gorham.

Madawaska Training School—Vetal Cyr, Fort Kent.

STATE MILITIA.

Gov. EDWIN C. BURLEIGH, Augusta, *Commander-in-Chief.*

GOVERNOR'S STAFF.

Brig. Gen. HENRY M. SPRAGUE, Adjutant, Quartermaster and Paymaster-General, Auburn.
 Brig. Gen. JOHN HARPER, Inspector-General, Lewiston.
 Col. GEORGE A. PHILBROOK, Commissary-General, Augusta.
 Col. DANIEL A. ROBINSON, Surgeon-General, Bangor.
 Col. FRANK W. DANA, Judge Advocate-General, Lewiston.
 Col. FREDERIC E. BOOTHBY, Asst. Quartermaster-General, Portland.
 Col. EDWIN J. CRAM, Inspector of Rifle Practice, Biddeford.
 Col. FRANK D. PULLEN, Bangor, Aid-de-Camp.

Aids-de-Camp, with rank of Lieutenant-Colonel.

MILTON H. FRENCH, Thomaston.	HORACE E. McDONALD, Belfast.
CHARLES D. CLARK, Portland.	CHARLES P. ALLEN, Presque Isle.
GEO. L. THOMPSON, Brunswick.	STANLEY PLUMMER, Skowhegan.
ALBERT G. BLUNT, Skowhegan.	EDWIN C. STEVENS, Chelsea.
Major CHARLES A. COFFIN, Harrington, Military Secretary.	

ROSTER OF FIRST BRIGADE, M. V. M.

HENRY L. MITCHELL, Brigadier-General, Bangor.
 CLARENCE S. LUNT, Major and Ass't. Adjutant-General, Bangor.
 ROBERT H. BURNHAM, Major and Inspector, Rockland.
 FREDERICK C. THAYER, Major and Medical Director, Waterville.
 EVERARD E. NEWCOMB, Major and Insp. of Rifle Practice, Eastport.
 GEO. DOUGHTY, Captain and Quartermaster, Augusta.
 CHARLES A. PLUMMER, Captain and Commissary, Portland.
 WILLIAM C. WOODBURY, Captain and Aid-de-Camp, Dover.
 VACANT, 1st Lieutenant and Aid-de-Camp.

FIRST REGIMENT, INFANTRY, M. V. M.

FIELD AND STAFF.

LUCIUS H. KENDALL, Colonel, Biddeford.
 WINFIELD S. CHOATE, Lieutenant-Colonel, Augusta.
 FREDERICK H. STORAH, Major, Auburn.
 HENRY P. FRANK, First Lieutenant and Adjutant, Portland.
 FRANK B. HARRIS, First Lieutenant and Quartermaster, Portland.
 FRANK S. WARREN, Major and Surgeon, Biddeford.
 B. F. BRADBURY, First Lieut. and Asst. Surgeon, Norway.

NON-COMMISSIONED STAFF.

FRANK B. WILSON, Sergeant-Major, Bockland.
 JOSEPH F. YOUNG, Hospital Steward, Augusta.
 VACANCY, Quartermaster Sergeant.
 JOSIAH E. BURLEIGH, Commissary Sergeant, Auburn.
 GEO. W. BUTLER, Principal Musician, Portland.
 C. EVERETT BEAN, Principal Musician, So. Portland.

(Portland Light Infantry), Co. A.

Frederick G. Rogers.....	Captain.....	Portland.
Ralph H. Eaton.....	1st Lieutenant.....	“
Wm. F. Senderquest.....	2d Lieutenant.....	“

(Portland Cadets), Co. B.

Isaiah H. Baker..... Captain..... Portland.
 Frank W. York..... 1st Lieutenant..... "
 Charles Collins..... 2d Lieutenant..... "

(Auburn Light Infantry), Co. C.

E. Fred Bisbee..... Captain..... Auburn.
 Lincoln H. Barney..... 1st Lieutenant..... "
 Wm. H. Varney..... 2d Lieutenant..... "

(Norway Light Infantry), Co. D.

Seward S. Stearns..... Captain..... Norway.
 Geo. T. Crockett..... 1st Lieutenant..... "
 Harry L. Hall..... 2d Lieutenant..... "

(Portland Montgomery Guards), Co. E.

Timothy E. Hartnett..... Captain..... Portland.
 John J. Hankhard..... 1st Lieutenant..... "
 Thomas J. Hogan..... 2d Lieutenant..... "

(Capital Guards, Augusta), Co. F.

Edward H. Ballard..... Captain..... Augusta.
 Vacant..... 1st Lieutenant..... "
 Jas. A. Fairbanks..... 2d Lieutenant..... "

(Biddeford Light Infantry), Co. G.

Geo. W. Bryant..... Captain..... Biddeford.
 Timothy Elliott..... 1st Lieutenant..... "
 John M. Akerly..... 2d Lieutenant..... "

(Tillson Light Infantry), Rockland, Co. H.

Chas. E. Young..... Captain..... Rockland.
 Edward K. Gould..... 1st Lieutenant..... "
 Chas. C. Tibbetts..... 2d Lieutenant..... "

SECOND REGIMENT, INFANTRY, M. V. M.

FIELD AND STAFF.

VICTOR BRETT, Colonel, Bangor.
 WILMER F. HARDING, Lieutenant-Colonel, Bangor.
 WILBERT W. EMERSON, Major, Hampden.
 FRANK A. ROBINSON, 1st Lieutenant and Adjutant, Bangor.
 OLIN B. BRIDGE, 1st Lieut. and Quartermaster, Oldtown.
 WILBUR A. BUMPS, Major and Surgeon, Dexter.
 ERNEST W. RUSSELL, 1st Lieut. and Assistant Surgeon, Lewiston.

NON-COMMISSIONED STAFF.

SEWELL A. BROWN, Sergeant-Major, Bangor.
 DANA E. WARREN, Hospital Steward, Bangor.
 WILLARD L. BRAGG, Quartermaster-Sergeant, Bangor.
 GEO. O. HALL, Commissary-Sergeant, Bangor.
 FRED E. MAXFIELD, Principal Musician, Bangor.
 SUMNER T. STEWART, Principal Musician, Newport.

(Crosby Guards), Co. A.

Alva A. Pomroy..... Captain..... Hampden.
 Charles A. Nason..... 1st Lieutenant..... "
 Martin K. Pomroy..... 2d Lieutenant..... "

(Frye Light Guards, Lewiston), Co. B.

Frank L. Hoyt.....Captain.....Lewiston.
 Edwin F. Smith.....1st Lieutenant.....“
 Vacant.....2d Lieutenant.....“

(Hyde Light Guards), Co. C.

Charles F. Nealey.....Captain.....Bath.
 W. E. Besau.....1st Lieutenant.....“
 John T. Parris.....2d Lieutenant.....“

(Nealey Rifles), Co. D.

Walter A. Goss.....Captain.....Lewiston.
 James A. Scott.....1st Lieutenant.....“
 Abram W. Garcelon.....2d Lieutenant.....“

(Skowhegan Light Infantry), Co. E.

Horace M. Weston.....Captain.....Skowhegan.
 Alonzo York.....1st Lieutenant.....“
 Geo. S. Trask.....2d Lieutenant.....“

(Douty Guards), Dover, Co. F.

William T. Pollard.....Captain.....Foxcroft
 Charles J. Brazor.....1st Lieutenant.....“
 Alton J. Towns.....2d Lieutenant.....Dover.

(Hamlin Rifles), Bangor, Co. G.

Langdon S. Chilcott.....Captain.....Bangor.
 Jas. E. Mitchell.....1st Lieutenant.....“
 Frank E. Pottle.....2d Lieutenant.....“

(Waterville Light Infantry), Co. H.

William Vaughan.....Captain.....Waterville.
 Albert T. Shurtleff.....1st Lieutenant.....Winslow.
 Charles Dingley.....2d Lieutenant.....Waterville.

UNATTACHED INFANTRY.*Frontier Guards, Eastport, M. V. M.*

Edward E. Livermore.....Captain.....Eastport.
 William S. Hume.....1st Lieutenant.....“
 Davis T. Loring.....2d Lieutenant.....“

First Maine Battery of Light Artillery, M. V. M.

Oren T. Despeaux.....Captain.....Brunswick.
 Michael E. Moriarty.....Senior 1st Lieutenant.....Lewiston.
 William O. Peterson.....Junior 1st Lieutenant.....Brunswick.
 Fred W. Atkinson.....Senior 2d Lieutenant.....Topsham.
 James L. Moriarty.....Junior 2d Lieutenant.....Lewiston.

RESERVED MILITIA.*Yarmouth Rifles.*

Herbert A. Merrill.....Captain.....Yarmouthville.
 Joseph A. Chase.....1st Lieutenant.....“
 Frank W. Russell.....2d Lieutenant.....“

Sheridan Rifles, Portland.

Michael E. Conley.....Captain.....Portland.
 Stephen L. Foley.....1st Lieutenant.....“
 Maurice C. Sheehan.....2d Lieutenant.....“

INSTITUTIONS OF A PUBLIC NATURE.

[Corrected to April 1, 1890.]

Maine General Hospital.—Portland.

Opened October, 1874.

OFFICERS.

WILLIAM L. PUTNAM, Portland, *President*.
FRANKLIN R. BARRETT, Portland, *Secretary and Treasurer*.

DIRECTORS.

NATHAN WEBB, Portland, <i>President</i> .	}	Elected by the Corporation.
SIDNEY W. THAXTER, "		
A. W. H. CLAPP, "		
HORATIO N. JOSE, "		
WILLIAM W. THOMAS, "		
JOSEPH W. SYMONDS, "	}	Appointed by the State.
GEO. E. B. JACKSON, Portland,		
WM. B. LAPHAM, M.D., Augusta,		
WM. OSGOOD, M.D., North Yarmouth,		
CHARLES O. HUNT, M.D., Portland, <i>Resident Physician and Supt.</i>		
MRS. L. W. WARREN, <i>Matron</i> .		
MISS EMMA L. STOWE, <i>Supt. of Nurses</i> .		

VISITING PHYSICIANS.

ISRAEL T. DANA, Portland.	AUGUSTUS S. THAYER, Portland.
HENRY H. HUNT, Portland.	CHARLES A. RING, Portland.

VISITING SURGEONS.

STEPHEN H. WEEKS, Portland.	SETH C. GORDON, Portland.
FREDERIC H. GERRISH, Portland.	LEWIS W. PENDLETON, Portland.
JAMES A. SPALDING, M.D., <i>Ophthalmic and Aural Surgeon</i> .	
ADDISON S. THAYER, M.D., <i>Pathologist</i> .	

Maine Eye and Ear Infirmary.—Portland.

Opened April, 1886. Annual meeting, 1st Monday in November.

OFFICERS.

H. J. LIBBY, Portland, *President*.
PAYSON TUCKER, *Vice President*.
ALBION LITTLE, "
A. A. MONTGOMERY, Portland, *Secretary*.
GEO. F. FRENCH, Portland, *Treasurer*.

TRUSTEES.

M. P. FRANK, *President*; C. F. Libby, F. E. Boothby, J. F. Liscomb, J. B. Coyle jr., Thos. P. Shaw, E. R. Payson, J. P. Baxter, Fred. N. Dow, L. M. Lovejoy, W. H. Looney, Chas. McCarthy, F. B. Clark, H. S. Osgood, Ira C. Stockbridge, Ira F. Clark, Clarence Hale—Portland.

MEDICAL STAFF.

OPHTHALMIC AND AURAL DEPARTMENT.

E. E. HOLT, M.D., *Attending Surgeon*.
W. B. MOULTON, M.D., *Assistant Surgeon*.
F. E. SMALL, M.D., "
T. D. SULLIVAN, M.D., *Clinical Assistant*.

DEPARTMENT FOR NERVOUS DISEASES.

ADDISON S. THAYER, M.D., *Physician*.

THROAT DEPARTMENT.

IRVING E. KIMBALL, M.D., *Surgeon.*
 ADDISON S. THAYER, M.D., *Pathologist.*
 MISS HATTIE F. THOMPSON, *Matron.*

Portland School for the Deaf.

Established 1876.

ELLEN L. BARTON, *Principal.**Maine State Board of Trade.*

OFFICERS FOR THE YEAR 1890.

HENRY LORD, Bangor, *President.*
 M. N. RICH, Portland, *Secretary.*
 G. N. WEYMOUTH, Biddeford, *Treasurer.*

VICE-PRESIDENTS—J. F. Goldthwaite, Biddeford; M. N. Rich, Portland; Frank Foss, Saco; E. W. Conant, Old Town; Lewis Anderson, Skowhegan; Calvin C. Robbins, Bristol; William Rogers, Bath; O. E. Crowell, Oakland; Geo. E. Macomber, Augusta; C. I. Barker, Lewiston; Perham S. Heald, Waterville; Ara Cushman, Auburn; Wm C. Marshall, Belfast; C. E. Townsend, Brunswick.

Annual meeting Sept. 10, 1890. (For local boards see town statistics.)

AGRICULTURAL SOCIETIES.*Maine State Agricultural Society.*

OFFICERS FOR THE YEAR 1890.

RUFUS PRINCE, South Turner, *President.*
 A. L. DENNISON, Portland, *Secretary.*
 E. G. EVELETH, Auburn, *Treasurer.*

TRUSTEES.

Rufus Prince, <i>ex-officio</i> , So. Turner.		A. F. Gerald, Fairfield.
Alonzo Libby, Saccarappa.		Geo. O. Bailey, Belfast.
		Simon G. Jerrard, Levant.

Annual Fair at Lewiston, Sept. 9, 10, 11, 12, 1890.

Eastern Maine State Fair.

J. P. BASS, Bangor, <i>President.</i>	E. H. GREELY, Ellsworth, <i>Vice-pres.</i>
E. B. NEALLEY, Bangor, <i>Treas.</i>	E. L. STERNS, Bangor, <i>Secretary.</i>

Annual Exhibition at Bangor, Sept. 2, 3, 4, 5, 1890.

Maine State Pomological Society.

OFFICERS FOR THE YEAR 1890.

CHARLES S. POPE, Manchester, *President.*
 S. H. DAWES, Harrison, } *Vice-presidents.*
 O. C. NELSON, New Gloucester, }
 D. H. KNOWLTON, Farmington, *Secretary.*
 A. S. RICKER, Turner, *Treasurer.*

EXECUTIVE COMMITTEE.

The President and Sec'y, <i>ex-officio.</i>		Leander H. Blossom, Turner.
Henry W. Brown, Newburg.		J. W. True, New Gloucester.

TRUSTEES.

I. T. Waterman, East Auburn, Androscoggin.	C. H. George, Hebron, Oxford.
J. W. Dudley, Castle Hill, Aroost'k.	S. C. Harlow, Bangor, Penobscot.
S. R. Sweetser, Cumberland Center, Cumberland.	H. L. Leland, East Sangerville, Piscataquis.
M. C. Hobbs, Farmington, Franklin.	H. S. Cary, Topsham, Sagadahoc.
F. H. Moses, Bucksport, Hancock.	James S. Hoxie, North Fairfield, Somerset.
A. E. Andrews, Gardiner, Kennebec.	D. B. Johnson, Freedom, Waldo.
Elmas Hoffses, Warren, Knox.	A. R. Lincoln, Dennysville, Washington.
H. J. A. Simmons, Waldoboro, Lincoln.	B. F. Pease, Cornish, York.

Maine State Jersey Cattle Association.

Organized 1870; incorporated 1875 Place of business fixed at Winthrop. Annual meeting occurs the last Saturday in August.

Z. A. GILBERT, North Greene, *President*.
 O. GARDNER, Rockland, B. F. Briggs, Auburn, *Vice-presidents*.
 N. R. PIKE, Winthrop, *Secretary and Treasurer*.
 N. R. PIKE, P. H. SNELL, Winthrop, D. W. WHITE, East Winthrop, *Pedigree Committee*.
 S. T. FLOYD, Winthrop, W. C. WHITMAN, South Turner, J. E. BRAINARD, East Winthrop, *Directors*.

State of Maine Live Stock Association.

J. H. KIMBALL, Bath, *President*.
 W. H. FOGG, Bath, *Secretary*.
 FRANKLIN REED, Bath, *Treasurer*.
 GEORGE H. NICHOLS, Bath, *Superintendent*.

Maine Poultry Association.

WM. G. DAVIS, Portland, *President*.
 FREDERICK FOX, Portland, *Sec. and Treas.*

County and District Agricultural Societies.

Androscoggin.—D. P. Field, Auburn, *President*; E. G. Woodside, Lewiston, *Secretary*.
Androscoggin Valley.—T. B. W. Stetson, Canton, *President*; H. T. Tirrell, Canton, *Secretary*.
Aroostook County.—John Stewart jr., Houlton, *President*; George H. Gilman, Houlton, *Secretary*.
North Aroostook.—G. M. Park, Presque Isle, *President*; Fred S. Wiggin, Maysville Center, *Secretary*.
Cumberland.—W. H. Vinton, Gray, *President*; D. F. Whittier, Gorham, *Secretary*.
Northern Cumberland.—Horatio H. Cole, Harrison, *President*; Joseph S. Chaplin, Harrison, *Secretary*.
Franklin County.—R. S. Sampson, Temple, *President*; E. A. Hall, Chesterville, *Secretary*.
Franklin Central.—J. M. Lambert, Strong, *President*; E. J. Gilkey, Strong, *Secretary*.
North Franklin.—T. B. Hunter, Strong, *President*; J. W. Butterfield, Phillips, *Secretary*.
North Knox.—E. H. Merrow, Union, *President*; F. E. Burkett, Union, *Secretary*.
Sagadahoc.—G. M. Gowell, Bowdoinham, *President*; I. E. Mallett, Topsham, *Secretary*.

- Kennebec*.—Geo. E. Minot, Belgrade, President; H. O. Nickerson, Readfield, Secretary.
- North Kennebec*.—H. C. Burleigh, Vassalboro, President; S. Gallert, Waterville, Secretary.
- South Kennebec*.—Geo. Brown, Randolph, President; F. H. Moores, Pittston, Secretary.
- Knox County*.—John Bird, Rockland, President; E. S. Vose, Thomaston, Secretary.
- Lincoln County*.—Thos. J. York, Wiscasset, President; E. W. Dunbar, Damariscotta, Secretary.
- Oxford County*.—A. F. Andrews, Norway, President; A. C. T. King, South Paris, Secretary.
- West Oxford*.—C. H. Walker, Fryeburg, President; B. W. McKeen, Fryeburg, Secretary.
- Fryeburg County*.—Henry W. Brown, Newburg, President; George N. Holland, Hampden, Secretary.
- North Penobscot*.—E. A. Reed, Springfield, President; Nathan Averill, Springfield, Secretary.
- Penobscot Central*.—Geo. H. Smith, East Corinth, President; Chas. Meguire, East Corinth, Secretary.
- West Penobscot*.—John Rogers, Stetson, President; T. P. Batchelder, Kenduskeag, Secretary.
- Penobscot and Aroostook*.—Alfred Cushman, Sherman Mills, President; L. B. Rodgers, Patten, Secretary.
- Piscataquis Central*.—A. M. Ayer, Dover, President; D. E. Dinsmore, Dover, Secretary.
- East Piscataquis*.—Ira F. Hobbs, Milo, President; W. H. Snow, Milo, Secretary.
- Western Piscataquis*.—W. F. Towne, Monson, President; J. F. Thombs, Monson, Secretary.
- Somerset Central*.—R. B. Shepherd, Skowhegan, President; A. R. Smiley, Skowhegan, Secretary.
- East Somerset*.—J. P. Longley, St. Albans, President; G. M. Lancey, Hartland, Secretary.
- West Somerset*.—George Flint, North Anson, President; Benj. Moore, North Anson, Secretary.
- Waldo*.—S. A. Payson, Belfast, President; Mark A. Wadlin, Belfast, Secretary.
- Waldo and Penobscot*.—C. A. McKenney, Monroe, President; E. H. Nealey, Monroe, Secretary.
- North Waldo*.—Edwin Rand, Unity, President; J. H. Cook, Unity, Secretary.
- Washington*.—N. S. Allan, Dennysville, President; H. F. Porter, Pembroke, Secretary.
- Washington Central*.—J. C. Talbot, East Machias, President; W. H. Phinney, Machias, Secretary.
- North Washington*.—Oscar Pike, Princeton, President; W. R. Dresser, Princeton, Secretary.
- West Washington*.—Jas. L. Bucknam, Columbia Falls, President; Eben F. Allen, Columbia Falls, Secretary.
- Buxton and Hollis*.—Andrew L. Berry, Bar Mills, President; Ira H. Milliken, Hollis, Secretary.
- York County*.—J. M. Deering, Saco, President; Asa L. Ricker, Biddeford, Secretary.
- Ossipee Valley*.—Benj. F. Pease, Cornish, President; James C. Ayer, Cornish, Secretary.
- Acton and Shapleigh*.—Aaron M. Brackett, Shapleigh, President; Horace Bodwell, Acton, Secretary.
- Ramshackle Park*.—A. Q. Mitchell, West Newfield, President; L. O. Shaw, West Newfield, Secretary.

LEGISLATURE OF 1889-90.

SENATE.

HENRY LORD.....President.....Bangor.
 CHARLES W. TILDEN...Secretary.....Hallowell.
 KENDALL M. DUNBAR...Assistant Secretary..Damariscotta.
 CHARLES H. LOVEJOY...Messenger.....Sidney (Bel-
 grade P. O.)
 ERNEST H. WHEELER...Assistant Messenger. Whitefield.
 FRANK A. SMALL.....Reporter.....Augusta.
 ATWOOD W. SPAULDING..Page.....Caribou.
 A. B. T. CHADBOURNE...Folder.....Dixmont(East).
 S. A. HOLDEN.....Folder.....Tremont.

Republicans, Roman. Democrats, Italic. (*), denotes previous membership in same branch. (†), denotes previous membership in the other branch. (‡), denotes previous membership in Council.

District.	Entitled to.	Members.	No. of Seat.
1. York.....3...	†Charles H. Frost, Sanford (Springvale P. O.).....		12
	Lucius H. Kendall, Biddeford.....		13
	†Robert W. Lord, Kennebunk.....		11
2. Cumberland .4 ..	Elias D. Freeman, Yarmouth.....		18
	†Edward Harding, Gorham.....		19
	Charles F. Libby, Portland.....		20
	Leander A. Poor, Sebago (So. Bridg- ton P. O.).....		17
3. Oxford.....2...††	Eben E. Rand, Greenwood (Locke's Mills P. O.)		24
	†James S. Wright, Paris.....		25
4. Androscoggin.2...*	†Benjamin J. Hill, Auburn.....		7
	*Frank E. Sleeper, Greene (Sabattus P. O.).....		8
5. Franklin.....1...	Edward I. Merrill, Farmington.....		14
6. Sagadahoc....1...*	†Benj. F. Hinckley, Georgetown.....		10
7. Kennebec.....2...*	†Herbert M. Heath, Augusta.....		6
	William T. Haines, Waterville.....		5
8. Somerset.1 ...†	Sylvester J. Walton, Skowhegan.....		9
9. Piscataquis...1...*	Henry F. Daggett, Milo.....		23
10. Penobscot....3...*	†Henry Lord, Bangor.....	<i>Pres.</i>	
	†Erastus C. Ryder, Springfield.....		15
	*†F. Marion Simpson, Carmel.....		16
11. Lincoln.....1...	Addison Austin, Newcastle.....		30
21. Knox2...	Gershom F. Burgess, Camden (Rock- port P. O.).....		28
	Edmund P. Walker, Vinalhaven.		29
13. Waldo.....2..	†William H. Hunt, Liberty.....		4
	*†Jonathan C. Nickels, Searsport.....		3
14. Hancock.....2...*	†Charles C. Burrill, Ellsworth.....		2
	*†Henry W. Sargent, Sedgwick (Sar- gentville P. O.).....		1

15. Washington...2...	†Elisha T. Holbrook, Vanceboro.....	22
	Henry Nash, Addison (Point).....	21
16. Aroostook....2...	†Joseph A. Clark, Caribou.....	27
	George W. Collins, Bridgewater.....	26

HOUSE OF REPRESENTATIVES.

FRED N. DOW.....	Speaker.....	Portland.
NICHOLAS FESSENDEN...	Clerk.....	Fort Fairfield.
JOHN C. SWASEY.....	Assistant Clerk.....	Canton.
WILLIAM J. SMITH.....	Messenger.....	Litchfield (So.)
GEORGE H. FISHER.....	1st Asst. Messenger..	Wintert'prt (W.)
FRED A. STEVENS.....	2d Asst. Messenger..	Monroe.
JAMES E. WADE.....	Mail Carrier.....	Augusta.
WALTER I. NEAL.....	Asst. Mail Carrier..	Liberty.
J. F. FREDERICK.....	1st Folder.....	Starks.
J. C. MCKENNEY.....	2d Folder.....	Eliot (So.)
J. W. LANG.....	3d Folder.....	Bowdoinham.
W. E. PERKINS.....	Reporter.....	Augusta.
L. H. BURLIGH.....	Reporter.....	Augusta.
CHAPIN LYDSTON.....	Page.....	Litchfield (Cor.)
JOHN P. KELLEY.....	Page.....	Boothbay (No.)
REV. D. B. RANDALL....	Chaplain.....	Portland.

[First town in apportionment denotes the residence of the member.]

Androscoggin, entitled to 11.

No. of Seat.	Members.	Apportionment.
89..	John O. Palmer*.....	Livermore (South) and Turner.
38..	Ivory W. Emerson.....	Lewiston, entitled to 4.
69..	Albert B. Nealey.*	
75..	Joseph E. Cloutier.*	
117..	John Harper.*	
41..	David P. Field*.....	Auburn, entitled to 2.
145..	George G. Gifford.*	
118..	Alvin Record.....	East Livermore (Livermore Falls P. O.), Greene, Leeds, Durham.
4..	Frank O. Purington....	Minot (Mechanic Falls P. O.), and Durham.
120..	Alden Moulton... ..	Wales and Poland.
35..	James G. Jordan.....	Webster (Sabattus P.O.) and Lisbon.
		Aroostook, entitled to 10.
99..	Thomas Keegan*.....	Hamlin (Van Buren P. O.), Grand Isle, Van Buren, Cyr, Limestone Connor, Caswell, and Nos. 16, 17 R. 3.
13..	Charles O. Bither.....	Linneus, Orient, Amity, Weston, Bancroft, Haynesville, No. 11, R. 1, Oakfield, Glenwood, Reed, Barker, No. 3, No. 4, R. 3, and all other unorganized townships in Ranges 2 and 1.

146. *John B. Madigan*.....Houlton and Hodgdon.
 33. *Charles P. Ferguson*...Presque Isle (Maysville Center),
 Mapleton, Washburn, Chapman,
 and Westfield.
112. *John J. Hill*.....Mars Hill, Easton and Ft. Fairfield,
 78. *Louis C. Stearns*.....Caribou, Perham, Woodland, and
 New Sweden.
138. *Eloi R. Michaud*.....Frenchville, Madawaska, Nos. 15, 16,
 17, R. 4, Nos. 15, 16, 17, R. 5
 39. *William Dickey**.....Fort Kent, Saint Francis, all unin-
 corporated places above Saint
 Francis, Saint John, New Canada,
 Wallagrass, Eagle Lake, Portage
 Lake, Sheridan, Castle Hill, Wade,
 Nashville, all townships west of
 R. 7, Nos. 13, 14, R. 5, Nos. 14, 15,
 16, 17, R. 6, and Nos. 9, 10, 11, 12,
 13, 14, 15, R. 7.
71. *Andrew J. Berry**.....Smyrna, Island Falls, Sherman, Ben-
 edicta, Ashland, Hersey, Silver
 Ridge, No. 1, R. 5, Molunkus, Mac-
 wahoec, Masardis, Dyer Brook,
 Merrill, No. 11, R. 6, Oxbow, Nos.
 7, 8, 9, R. 5, Moro, Crystal, Nos. 1,
 2, 3, 7, 8, 9, 10, 11, R. 4, Nos. 6, 7, 8,
 9, 10, R. 3, and No. 10, R. 6.
34. *John R. Weed**.....Littleton, Monticello, Bridgewater,
 Blaine, New Limerick, Ludlow,
 letters B, C, D, and E, R. 2.
- Cumberland, entitled to 20.
91. *David P. Chaplin*.....Bridgton.
 147. *Clinton M. Hamilton**..Cumberland (Chebeague Island P.
 O.) and Falmouth.
- Spkr.* *Fred. N. Dow*†*.....Portland, entitled to 5.
 102. *John H. Fogg**
 85. *William H. Green*.
 107. *Orin B. Whitten*.
 103. *William H. Looney**
 88. *Charles A. Tilton*.....Cape Elizabeth (So. Portland P. O.)
 44. *Edmund B. Mallet jr.**..Freeport and Pownal.
 104. *William W. Lamb*.....Westbrook (Cumberland Mills P.O.)
 79. *Frederick Robie*††*... Gorham.
 100. *Edward Moore**.....Deering.
 54. *Isaac Plummer*.....Brunswick.
 113. *Edwin W. Ross*.....North Yarmouth (Yarmouthville
 P. O.) and Yarmouth.
53. *John W. Lombard**.....Windham (North).
 42. *Walter S. Dingley*.....Casco (So.), Otisfield and Harrison.
 60. *Otis Kaler*†*.....Scarborough, '85, '89.
 135. *Vinton E. Frank*.....Gray (Corner) and New Gloucester.
 94. *Oliver Murch*.....Baldwin (West) and Standish.
 95. *Edwin L. Poor**.....Sebago, Naples and Raymond.

Franklin, entitled to 4.

150. Nathan S. French Chesterville (South), Jay, Wilton and Carthage.
 76. George W. Wheeler . . . Farmington and New Sharon.
 61. Joel Wilbur Avon (Phillips P. O.), Strong, Phillips, Weld, Temple, and Perkins, Washington, No. 6, and Letter E plantations.
 132. Manley B. Pottle Kingfield, Rangeley, New Vineyard, Freeman, Salem, Eustis, Madrid, Industry, Plantations of Rangeley, Dallas, Greenvale, Coplin, and all other territory in Franklin County not included in any other district.

Hancock, entitled to 9.

99. Frank S. Warren Deer Isle (Green's Landing P. O.), Swan's Island, and all other islands not otherwise included.
 40. Andrew P. Wiswell* . . . Ellsworth.
 126. Moses Hawkins Sullivan, Gouldsborough, Eastbrook, Franklin, and townships and plantations Nos. 7, 8, 9, 10, and 21.
 6. Parker Spofford* Bucksport and Verona.
 96. Edwin P. Cole Brooklin, Sedgwick, Penobscot, and Long Island Plantation.
 65. Robert L. Grindle* . . . Mount Desert, Tremont, Eden, and Cranberry Isles.
 5. George M. Warren† . . . Castine, Orland and Brooksville.
 122. Arthur C. Hinckley . . . Bluehill, Surry, and Dedham.
 131. Wilford B. Jordan Waltham, Aurora, Hancock, Trenton, Lamoine, Otis, Mariaville, Amherst, Plantation No. 33, and all territory not otherwise included.

Kennebec, entitled to 13.

97. Joseph H. Manley* . . . Augusta, entitled to 2.
 136. John F. Hill.
 72. Daniel Cain Clinton (Pishon's Ferry P. O.), Winslow, and Benton.
 139. Herman H. Adams . . . Belgrade, Rome, and Winthrop.
 63. John P. Carson Mt. Vernon, Vienna, Readfield, and Fayette.
 43. Perham S. Heald* Waterville.
 115. Hall C. Burleigh Vassalborough and Windsor.
 50. Henry P. Closson Randolph, Pittston, Farmingdale, and West Gardiner.
 27. Oliver B. Clason Gardiner.
 28. Willis H. Wing Manchester, Oakland, and Sidney.
 130. John A. Woodsum China, Albion, Chelsea, and Unity Plantation.

124. Benjamin F. Maxim... Wayne, Monmouth, and Litchfield.
51. Hiram L. Grindell....Hallowell.

Knox, entitled to 8.

64. Pearl G. Ingalls..... Washington (Razorville P. O.), Appleton, and Hope.
62. William H. Glover*... Rockland, entitled to 2.
24. Augustus D. Bird.
149. Robert A. Harrington . . . South Thomaston, Vinalhaven, No. Haven, and Hurricane Isle.
32. Fred A. Alden. Union and Warren.
128. John H. Eells*..... Camden (Rockport P. O.)
92. Hugh Gordon..... St. George (Tenant's Harbor P. O.), Cushing, and Friendship.
46. Edward K O'Brien†... Thomaston, Plantations of Matinicus Isle, and Muscle Ridge.

Lincoln, entitled to 6.

17. Levi Turner jr..... Somerville, Nobleborough, Newcastle, and Alna.
134. Dennis R. Hanley..... Bristol and Damariscotta.
26. Melville C. Brooks . . . Westport, Dresden, Wiscasset, and Edgecomb.
123. Edward E. Race..... Boothbay (East) and Southport.
67. Horace F. McIntyre.... Waldoboro, Muscongus, and Monhegan Isle Plantation.
140. Charles F. Achorn.... Whitefield (Cooper's Mills P. O.), Bremen, and Jefferson.

Oxford, entitled to 7.

129. Cleon S. Osgood..... Hartford, Woodstock, Sumner, Canton, and Greenwood.
11. A. Judson Curtis . . . Paris (West), Milton Plantation, and Buckfield.
58. Cyrus Kneeland..... Albany (No. Waterford P. O.), Newry, Bethel, Upton, Gilead, Hanover, Mason, Stoneham, Grafton, Riley and Lincoln Plantations, No. 5, R. 1, and all territory not otherwise included.
12. James Edgecomb..... Hiram, Fryeburg, Lovell, and Stow.
73. Francis A. Fox..... Porter (Kezar Falls P. O.), Waterford, Brownfield, Denmark, and Sweden.
21. John B. Robinson.... Oxford, Hebron, and Norway.
18. Frank P. Thomas..... Andover, Dixfield, Roxbury, Rumford, Peru, Mexico, Byron, Franklin Plantation.

Penobscot, entitled to 16.

47. James W. Linnell..... Exeter (East), Corinna, and Newport.
49. George D. Cook..... Charleston, Bradford, and Corinth.

- 127.. *Alpheus O. Frees*.....Alton, Hudson, and Oldtown.
 16.. *Thaddeus R. Joy*.....Winn, Mattawamkeag, Medway, Mt. Chase, Kingman, Patten, Chester, Plantations of Drew, Woodville, and Stacyville, and all other territory not otherwise classified.
 121.. *Alonzo E. Perkins*....Bradley, Clifton, Milford, Eddington, Holden, Greenbush, and Greenfield.
 70.. *Chesley H. Whitten*....Lee, Springfield, Lowell, Burlington, Carroll, Prentiss, Plantations of No. 1, No. 2 Grand Falls, No. 3 south of Lee, Lakeville, Webster.
 § *Lewis A. Barker**.Bangor, entitled to 3.
 105.. *Jonathan G. Clark**
 77.. *William Engel**
 125.. *Edward W. Vickery* ..Glenburn (Bangor P. O.), Orono, and Hermon.
 48.. *Gustavus B. Marden*..Veazie and Brewer.
 25.. *Charles H. Foster*....Stetson, Levant, Keuduskeag, and Carmel.
 111.. *Milton C. Chapman*..Newburgh (Village), Plymouth, Etna, and Dixmont.
 22.. *George Sweetser**.....Hampden and Orrington.
 36.. *Morrill Sprague*.....Dexter and Garland.
 109.. *William B. Danforth*..Lagrange, Lincoln, Argyle, Edinburg, Maxfield, Mattamiscontis, Passadumkeag, Howland, and Enfield.

Piscataquis, entitled to 3.

- 15.. *Elbridge C. Morrill*....Atkinson, Brownville, Sebec, Williamsburg, Medford, Milo, Orneville, Barnard, and Bowerbank, No. 4, R. 8, Nos. 4, 5, 6, 7, R. 9.
 23.. *Albert Allen**.....Wellington, Greenville, Abbot, Guilford, Monson, Blanchard, Shirley, Willimantic, Kingsbury Plantation, and all other territory not otherwise classed.
 59.. *Joseph B. Peaks*.....Dover, Sangerville, Parkman, and Foxcroft.

Sagadahoc, entitled to 4.

- 98.. *James W. Wakefield**.Bath.
 137.. *Horace B. Crosby*.....Arrowsic, Phippsburg, Woolwich, and Georgetown.
 74.. *Joseph W. Winter*....West Bath (Bath P. O.), Bowdoinham, Topsham.
 143.. *Benjamin F. Curtis*....Perkins (Richmond P. O.), Bowdoin, and Richmond.

§ Deceased.

Somerset, entitled to 8.

133. Charles L. Holbrook...Starks (So. Norridgewock P. O.),
New Portland, and Anson.
57. Edward C. Andrews...Moscow (Bingham P. O.), Lexing-
ton, Bingham, Concord, Embden;
Mayfield, Dead River, Moose River,
West Forks, Flag Staff, The
Forks, and all other plantations.
83. Stephen Merrill.....Solon, Norridgewock, and Madison.
152. Charles H. Allen.....Mercer, Fairfield, and Smithfield.
80. Edwin F. Goodwin...Skowhegan.
7. George E. Doe.....Cornville (North), Athens, Canaan,
and Brighton.
30. Greenville J. Shaw...Hartland (North), Harmony, St. Al-
bans, Ripley, and Cambridge.
66. Frank W. Hovey.....Pittsfield, Palmyra, and Detroit.

Waldo, entitled to 7.

116. Joseph R. Littlefield. ...Brooks (Waldo Station P. O.), Knox,
Waldo, Morrill, Swanville, and
Freedom.
20. Charles Taylor.....Unity, Troy, Jackson, Thorndike,
and Burnham.
31. Israel W. Parker.....Belfast.
119. Lucius C. Morse.....Liberty, Montville, Searsmont, and
Palermo.
84. Josiah F. Hitchborn...Stockton, Prospect, and Searsport.
93. Mark P. Pendleton.....Islesboro (Belfast P. O.), Belmont,
Lincolnville, and Northport.
8. Robert T. Tyler.....Frankfort, Monroe, and Winterport.

Washington, entitled to 10.

81. Everard E. Newcomb...Eastport.
2. John C. Talbot*†E. Machias, Alexander, Marshfield,
Whitneyville, Crawford, Wesley,
Nos. 18 and 19 East Div.
56. Edmund B. Sheahan...Dennysville, Lubec, Charlotte, Med-
dybemps, and Edmunds.
82. Ezra L. Pattangall*†...Pembroke, Robbinston, and Perry.
10. William M. Nash.....Cherryfield, Steuben, Milbridge, De-
blois, Beddington, and Devereux.
3. Horace A. Bennett....Danforth, Princeton, Vanceboro,
Baileyville, Baring, Topfield,
Brookton, Waite, and Forest City;
No. 7, Range 2, No. 9, Range 4,
Codyville, Talmage, No. 21, No.
Div. Plantations, and all territory
not otherwise classed.
148. William H. McCabe...Machias, Columbia Falls, Columbia,
Northfield, No. 18, Mid. Div.

- 151.. *Frederick W. Thurlow*..Cutler, Cooper, Whiting, Marion, Trescott, Machiasport, and No. 14, East Division.
 55.. *George W. Smith**.....Jonesport, Jonesboro', Addison, Harrington, and Centerville.
 19.. *Charles H. Newton*....Calais.

York, entitled to 15.

- 110.. *Daniel Cote**Biddeford, entitled to 2.
 106.. *Benj. F. Chadbourne**
 52.. *Ai Q. Mitchell*.....Newfield (West), Shapleigh and Acton.
 29.. *Lewis H. Burnham*...Hollis and Buxton.
 14.. *William H. Hutchins jr.*Kennebunkport (Biddeford P. O.), and Dayton.
 86.. *John Wentworth**....Kittery.
 144.. *Charles H. Adams*....Limerick and Waterborough.
 68.. *George H. Nowell*....Sanford and Lebanon.
 9.. *Charles H. Fiske*.....Old Orchard, Limington and Lyman.
 87.. *Lorenzo Moulton*.....Parsonsfield (South) and Cornish.
 45.. *Oliver C. Clark**.....Saco.
 141.. *Walter L. Dame*.....Kennebunk and Alfred.
 108.. *Edward S. Marshall*...York, '85, '86, '89, '90.
 142.. *Timothy Dane**.....Eliot, '85, '86, '89, '90.
 101.. *John Gowell*.....Berwick and North Berwick.

REPRESENTATIVES CLASSIFIED BY COUNTIES.

	Rep.	Dem.		Rep.	Dem.
Androscoggin.	11	0	Oxford	6	1
Aroostook.	6	4	Penobscot.	14	2
Cumberland.	16	4	Piscataquis.	3	0
Franklin.	4	0	Sagadahoc.	4	0
Hancock.	9	0	Somerset.	8	0
Kennebec.	13	0	Waldo.	4	3
Knox.	4	4	Washington.	7	3
Lincoln.	4	2	York.	12	3

Republican, 125; Democrat, 26; Total, 151.

SENATORS.

Republicans, 31.

COMMITTEES.

COUNCIL COMMITTEES.

<i>On Warrants.</i> Hatch, Brackett, Cobb.	<i>On Public Instruction.</i> Lord, Hatch, Lumbert.
<i>On Accounts.</i> Lord, Allen, Hatch.	<i>On Military Affairs.</i> Carr, Lord, Cobb.
<i>On State Prison and Pardons.</i> Allen, Cobb, Lord.	<i>On Indian Affairs.</i> Lumbert, Lord, Brackett.
<i>On Election Returns.</i> Carr, Hatch, Lord.	<i>On Library.</i> Cobb, Brackett, Allen.
<i>On Taxation and Expenditures.</i> Hatch, Carr, Brackett.	<i>On Pay Roll.</i> Bracket, Cobb, Lumbert.
<i>On Public Lands and Buildings.</i> Cobb, Lumbert, Allen.	<i>Visiting Com. to Insane Hospital.</i> Brackett and Carr. (Mrs. Tobias Lord is associated with this committee.
<i>On State Beneficiaries and Pensions.</i> Lumbert, Allen, Carr.	<i>Visiting Committee to State Prison.</i> Lord.
<i>On Reform School.</i> Allen, Carr, Hatch.	<i>Visiting Committee to Reform School.</i> Allen, Carr, Hatch.
<i>On Insane Hospital.</i> Brackett, Lumbert, Carr.	

STANDING COMMITTEES OF THE SENATE.

On Bills in Second Reading.

Sleeper, of Androscoggin.	Daggett, of Piscataquis.
Burrill, of Hancock.	Hunt, of Waldo.
Simpson, of Penobscot.	Frost, of York.
Hinckley, of Sagadahoc.	Walton, of Somerset.
Clark, of Aroosook.	Haines, of Kennebec.
Freeman, of Cumberland.	Walker, of Knox.

On Engrossed Bills.

Heath, of Kennebec.	Kendall, of York.
Sargent, of Hancock.	Poor, of Cumberland.
Nickels, of Waldo.	Merrill, of Franklin.
Libby, of Cumberland.	Lord, of York.
Ryder, of Penobscot.	Austin, of Lincoln.
Holbrook, of Washington.	Wright, of Oxford.

STANDING COMMITTEES OF THE HOUSE.

On Ways and Means.

Manley, of Augusta.	Newton, of Calais.
Glover, of Rockland.	Adams, of Limerick.
Clark, of Bangor.	O'Brien, of Thomaston.
Mallet, of Freeport.	

On Leave of Absence.

Lombard, of Windham.	Palmer, of Livermore.
Burnham, of Hollis.	Thomas, of Andover.
Woodsum, of China.	Frees, of Alton.
Bennett, of Danforth.	

On Business of the House.

Clark, of Saco.	Newcomb, of Eastport.
Achorn, of Whitfield.	

On Change of Names.

Gowell, of Berwick.	Tyler, of Frankfort.
Adams, of Wales.	Grindell, of Hallowell.
Marden, of Veazie.	Hutchins, of Kennebunkport.
Edgecomb, of Hiram.	

On Bills in the Third Reading.

Hovey, of Pittsfield.	Goodwin, of Skowhegan.
Adams, of Limerick.	McIntyer, of Waldoboro.
Wing, of Manchester.	Fox, of Porter.
Warren, of Deer Isle.	

On Engrossed Bills.

Purington, of Minot.	Race, of Boothbay.
Adams, of Belgrade.	Pendleton, of Islesboro.
Dane, of Kennebunk.	Chadbourne, of Biddeford.
Wheeler, of Farmington.	

On County Estimates.

Chaplin, of Bridgton.	Thomas, of Andover.
Record, of East Livermore.	Marden, of Veazie.
Michaud, of Frenchville.	Morrill, of Atkinson.
French, of Chesterville.	Winter, of West Bath.
Cole, of Brooklin.	Shaw, of Hartland.
Wing, of Manchester.	Littlefield, of Brooks.
Alden, of Union.	Sheahan, of Dennysville.
Brooks, of Westport.	Marshall, of York.

On Elections.

Berry, of Smyrna.	Woodsum, of China.
Nash, of Cherryfield.	Thurlow, of Cutler.
Ross, of North Yarmouth.	Frank, of Gray.
Merrill, of Solon.	

JOINT STANDING COMMITTEES.

On the Judiciary.

<i>Senate.</i> —Heath, of Kennebec.	<i>House.</i> —Manley, of Augusta.
Walton, of Somerset.	Fogg, of Portland.
Libby, of Cumberland.	Peaks, of Dover.
<i>House.</i> —Wiswell, of Ellsworth.	Stearns, of Caribou.
Barker, of Bangor.	Talbot, of East Machias.

On Legal Affairs.

<i>Senate.</i> —Wright, of Oxford. Ryder, of Penobscot. Haines, of Kennebec.	<i>House.</i> —Clason, of Gardiner. Purinton, of Minot. Warren, of Castine. Dane, of Kennebunk. Madigan, of Houlton.
<i>House.</i> —Sprague, of Dexter. Looney, of Portland.	

On Financial Affairs.

<i>Senate.</i> —Sargent, of Hancock. Harding, of Cumberland. Simpson, of Penobscot.	<i>House.</i> —Clark, of Bangor. Mallet, of Freeport. Newton, of Calais. Adams, of Limerick. O'Brien, of Thomaston.
<i>House.</i> —Manley, of Augusta. Glover, of Rockland.	

On Federal Relations.

<i>Senate.</i> —Libby, of Cumberland. Nickels, of Waldo. Merrill, of Franklin.	<i>House.</i> —Wakefield, of Bath. Whitten, of Portland. Wilbur, of Avon. Talbot, of East Machias. Madigan, of Houlton.
<i>House.</i> —Barker, of Bangor. Robie, of Gorham.	

On Education.

Ryder, of Penobscot. Poor, of Cumberland. Daggett, of Piscataquis.	<i>House.</i> —Clason, of Gardiner. Goodwin, of Skowhegan. Cole, of Brooklin. Purinton, of Minot. Poor, of Sebago.
<i>House.</i> —Warren, of Castine. Turner, of Somerville.	

On Railroads, Telegraphs, and Expresses.

<i>Senate.</i> —Hill, of Androscoggin. Collins, of Aroostook. Hunt, of Waldo.	<i>House.</i> —Moore, of Deering. Wakefield, of Bath. Spofford, of Bucksport. Hill, of Augusta. O'Brien, of Thomaston.
<i>House.</i> —Clark, of Bangor. Nealey, of Lewiston.	

On Commerce.

<i>Senate.</i> —Nickels, of Waldo. Sargent, of Hancock. Austin, of Lincoln.	<i>House.</i> —Tyler, of Frankfort. Woodsum, of China. McCabe, of Machias. Marshall, of York. Littlefield, of Brooks.
<i>House.</i> —Hamilton, of Cumberland. Race, of Boothbay.	

On Mercantile Affairs and Insurance.

<i>Senate.</i> —Harding, of Cumberland. Burrill, of Hancock. Rand, of Oxford.	<i>House.</i> —Gifford, of Auburn. Peaks, of Dover. Fiske, of Old Orchard. Hueckley, of Bluehill. Pendleton, of Isleboro.
<i>House.</i> —Clark, of Saco. Robie, of Gorham.	

On Banks and Banking.

<i>Senate.</i> —Burrill, of Hancock. Lord, of York. Austin, of Lincoln.	<i>House.</i> —Hill, of Augusta. Clark, of Saco. Wheeler, of Farmington. Linnell, of Exeter. Chadbourne, of Biddeford.
<i>House.</i> —Wilbur, of Avon. Bird, of Rockland.	

On Manufactures.

<i>Senate.</i> —Lord, of York. Merrill, of Franklin. Walker, of Knox.	<i>House.</i> —Cloutier, of Lewiston. Perkins of Bradley. Robbinson, of Oxford. Hawkins, of Sullivan. Dickey, of Fort Kent.
<i>House.</i> —Marshall, of York. Newton, of Calais.	

On Agriculture.

<i>Senate.</i> —Haines, or Kennebec. Daggett, of Piscaquis. Poor, of Cumberland.	<i>House.</i> —Shaw, of Hartland. Lamb, of Westbrook. Mitchell of Newfield. Ferguson, of Presque Isle. Cain, of Clinton.
<i>House.</i> —Burleigh, of Vassalboro. Field, of Auburn.	

On Military Affairs.

<i>Senate.</i> —Hill, of Androscoggin. Clark, of Aroostook. Kendall, of York.	<i>House.</i> —Newcomb, of Eastport. Chapman, of Newburg. Ingalls, of Washington. Hill, of Mars Hill. McIntyer, of Waldoboro.
<i>House.</i> —Green, of Portland. Harper, of Lewiston.	

On Interior Waters.

<i>Senate.</i> —Simpson, of Penobscot. Hinckley, of Sagadahoc. Burgess, of Knox.	<i>House.</i> —Nash, of Cherryfield. Hovey of Pittsfield. Osgood, of Hartford. Morrill, of Atkinson. Winter, of West Bath.
<i>House.</i> —Engel, of Bangor. Chaplin, of Bridgton.	

On State Lands and State Roads.

<i>Senate.</i> —Clark, of Aroostook. Haines, of Kennebec. Nash, of Washington.	<i>House.</i> —Burnham, of Hollis. Jordan, of Waltham. Lombard, of Windham. Bennett, of Danforth. Keegan, of Hamlin Plant.
<i>House.</i> —Pottle, of Kingfield. Bither, of Linneus.	

On Ways and Bridges.

<i>Senate.</i> —Holbrook, of Washington. Simpson, of Penobscot. Wright, of Oxford.	<i>House.</i> —Allen, of Wellington. Holbrook, of Starks. Berry, of Smyrna. Joy, of Winn. Brooks, of Westport.
<i>House.</i> —Weed, of Littleton. Murch, of Baldwin.	

On Fisheries and Game.

<i>Senate.</i> —Hinckley, of Sagadahoc. Nash, of Washington. Sleepor, of Androscoggin.	<i>House.</i> —Warren, of Deer Isle. Hichborn, of Stockton. Hamilton, of Cumberland. Thomas, of Andover. Smith, of Jonesport.
<i>House.</i> —Gifford, of Auburn. Whitten, of Portland.	

On Counties.

<i>Senate.</i> —Frost, of York. Wright, of Oxford. Holbrook, of Washington.	<i>House.</i> —Danforth, of Lagrange. Maxin, of Wayne. Ross, of North Yarmouth. Gowell, of Berwick. Michaud, of Frenchville.
<i>House.</i> —Parker, of Belfast. Doe, of Cornville.	

On Towns.

<i>Senate.</i> —Freeman, of Cumberland. Kendall, of York. Hinckley, of Sagadahoc.	<i>House.</i> —Achorn, of Whitefield. Closson, of Randolph. Jordan, of Webster. Allen, of Mercer. Tilton, of Cape Elizabeth.
<i>House.</i> —Eells, of Camden. Dame, of Eliot.	

On Indian Affairs.

<i>Senate.</i> —Nash, of Washington. Collins, of Aroostook. Burgess, of Knox.	<i>House.</i> —Edgecomb, of Hiram. Plummer, of Brunswick. Wentworth, of Kittery. Cote, of Biddeford. Whitten, of Lee.
<i>House.</i> —Pattangall, of Pembroke. Vickery, of Glenburn.	

On Claims.

<i>Senate.</i> —Austin, of Lincoln. Freeman, of Cumberland. Collins, of Aroostook.	<i>House.</i> —Goodwin, of Skowhegan. Marden, of Veazie. Osgood, of Hartford. Crosby, of Arrowsic. Fox, of Porter.
<i>House.</i> —Turner, of Somerville. McCabe, of Machias.	

On Pensions.

<i>Senate.</i> —Merrill, of Franklin. Hill, of Androscoggin. Freeman, of Cumberland.	<i>House.</i> —Heald, of Waterville. Morse, of Liberty. Sheahan, of Dennysville. Moulton, of Wales. French, of Chesterville.
<i>House.</i> —Harper, of Lewiston. Moore, of Deering.	

On Insane Hospital.

<i>Senate.</i> —Sleeper, of Androscoggin. Rand, of Oxford. Ryder, of Penobscot.	<i>House.</i> —Cloutier, of Lewiston. Cook, of Charleston. Moulton, of Parsonsfield. Palmer, of Livermore. Alden, of Union.
<i>House.</i> —Pattangall, of Pembroke. Grindle, of Mt. Desert.	

On Reform School.

<i>Senate.</i> —Poor, of Cumberland. Holbrook, of Washington. Sargent, of Hancock.	<i>House.</i> —Adams, of Belgrade. Hovey, of Pittsfield. Nowell, of Sanford. Kneeland, of Albany. Hanley, of Bristol.
<i>House.</i> —Grindle, of Mt. Desert. Record, of E. Livermore.	

On State Prison.

<i>Senate.</i> —Hunt, of Waldo. Clark, of Aroostook. Frost, of York.	<i>House.</i> —Plummer, of Brunswick. Merrill, of Solon. Record, of East Livermore. Sweetser, of Hampden. Kaler, of Scarboro.
<i>House.</i> —Heald, of Waterville. Nealey, of Lewiston.	

On Public Buildings.

<i>Senate.</i> —Walker, of Knox. Nickels, of Waldo. Simpson, of Penobscot.	<i>House.</i> —Green, of Portland. Parker, of Belfast. Curtis, of Perkins. Chadbourne, of Biddeford. Taylor, of Unity.
<i>House.</i> —Dame, of Eliot. Spofford, of Bucksport.	

On Library.

<i>Senate.</i> —Sleeper, of Androscoggin.	<i>House.</i> —Curtis, of Paris.
Libby, of Cumberland.	Wing, of Manchester.
Walton, of Somerset.	Dane, of Kennebunk.
<i>House.</i> —Bird, of Rockland.	Chaplin, of Bridgton.
Engel, of Bangor.	Thurlow, of Cutler.

On State College of Agriculture and Mechanic Arts.

<i>Senate.</i> —Rand, of Oxford.	<i>House.</i> —Emerson, of Lewiston.
Nickels, of Waldo.	Dickey, of Fort Kent.
Harding, of Cumberland.	Foster, of Stetson.
<i>House.</i> —Wentworth, of Kittery.	Carson, of Mt. Vernon.
Weed, of Littleton.	Andrews, of Moscow.

On Mines and Mining.

<i>Senate.</i> —Burgess, of Knox.	<i>House.</i> —Moulton, of Parsonsfield.
Burrill, of Hancock.	Newcomb, of Eastport.
Kendall, of York.	Dingley, of Casco.
<i>House.</i> —Mallet, of Freeport.	Allen, of Wellington.
Hinckley, of Blue Hill.	Hutchins, of Kennebunk't.

On Labor.

<i>Senate.</i> —Walton, of Somerset.	<i>House.</i> —Nowell, of Sanford.
Frost, of York.	Grindell, of Hallowell.
Walker, of Knox.	Harrington, So. Thomas'n.
<i>House.</i> —Looney, of Portland.	Robinson, of Oxford.
Gordon, of St. George.	Frank, of Gray.

On Temperance.

<i>Senate.</i> —Daggett, of Piscataquis.	<i>House.</i> —Murch, of Baldwin.
Lord, of York.	Doe, of Cornville.
Hunt, of Waldo.	Curtis, of Perkins.
<i>House.</i> —Curtis, of Paris.	Hawkins, of Sullivan.
Pottle, of Kingfield.	Frees, of Alton.

RULES OF COUNCIL.

1. At the time appointed for the meeting of the board, it shall be the duty of the members to be in their places.

2. When the board shall have been called to order by the governor, the journal of the preceding day shall be read by the secretary of state.

3. The following standing committees shall be appointed, viz.:—On warrants; on accounts; on taxation and expenditures; on election returns; on state beneficiaries and pensions; on state prison and pardons; on reform school; on insane hospital; on public lands and buildings; on public instruction; on military affairs; on indian affairs; on library; on pay roll.

4. All committees shall be appointed by the governor, and shall consist of three members, unless otherwise ordered.

5. In case the governor shall be absent at the time appointed for the meeting of the board, the members shall be called to order by the senior councillor present, who shall act as chairman.

6. In debate upon any question, or in the presentation of any business, the members shall address the governor, standing in their places.

7. A majority of the board shall constitute a quorum for the transaction of business.

8. All communications to the two branches of the legislature shall be transmitted by the secretary of state.

9. Every member who shall present a petition, shall place his name thereon, and a brief statement of its contents.

10. The yeas and nays shall be called upon the nomination of all officers of important grade. Upon the nomination of state officers, the call shall begin with the senior councillor; upon county nominations, with the councillor representing said county, and then according to seniority.

11. When a motion has been made and carried, a motion to reconsider shall only be in order within the seven succeeding days; if seven days shall not intervene before adjournment, then within the first three days after the next meeting of the council.

12. Persons having business with the governor, any member of the council, or the secretary of state, shall be required to make their wishes known through the messenger.

13. Persons shall be admitted to the council chamber only by permission of the governor, one of the councillors, or the secretary of state; but when the council is in actual session, no person shall be admitted except by a vote of the council.

14. No member shall absent himself without leave; nor shall leave be asked or granted unless a quorum be still left at the board and no member absenting himself without leave shall be entitled to pay for the time of his absence.

15. No member shall act as counsel for any party before a committee of the legislature.

16. No rule shall be dispensed with, except by the consent of a majority of all the members.

17. No entry on the appropriation book shall be made, except by, or under the direction of the committee on accounts.

RULES OF THE SENATE.

CONTENTS.

RULE.

1. President to take the chair,—sec.'y to preside in his absence.
2. Journal to be read.
3. President to address senate, and senators address president while speaking,—senators to stand while speaking.
4. Members to be styled *senators* in speaking.
5. President may call a senator to the chair during brief absence.
6. President shall rise to put questions, declare all votes.
7. Motion to adjourn always in order.
8. Order of precedence in motions.
9. Motions to be in writing if desired,—right to withdraw.
10. Right to the floor.
11. Different subject, under color of amendment, out of order.
12. Amendment of amendments.
13. Reconsideration of a vote.
14. Questions of order.
15. Division of questions.
16. Filling up blanks.
17. Reading of papers.
18. Bills in second reading to go to committee,—their duty.
19. Consideration of bills by paragraph on second reading.
20. Engrossment of bills.
21. Grants of money or land to be read on two several days,—papers from house disagreeing with senate action.
22. Order of business,—secretary to keep a calendar of bills.
23. Taking yeas and nays.
24. No debate after question is put to vote.
25. Unfinished business to have precedence.
26. No engrossed bills to be sent to house without notice to senators.
27. Manner of presenting petitions.
28. Confidential communications to be kept secret.
29. Suspension of rules.
30. Exchange of seats.
31. Absence of senators.
32. Committees,—how appointed.
33. Standing committees of senate.
34. Senators not to act as counsel.
35. Messages and papers,—how carried.
36. Committee of the whole.
37. Cushing's Manual, etc., to govern proceedings.

R U L E S .

1. The President shall take the chair at the time to which the senate stands adjourned; but in case of his absence at such time, the secretary shall preside until a president *pro tempore* be chosen.

2. At the first session of each day, on the appearance of a quorum, the journal of the preceding day shall be read; and the President shall ascertain whether a quorum is present before such reading.

3. When the President speaks he shall address the senate; when a senator speaks he shall stand in his place and address the President.

4. The President, when he speaks to any member of the senate, and the members when referring to each other in debate, shall use in their addresses the title of *senator*, and by way of distinction name the county in which he resides.

5. The President shall have the right to name a senator to perform the duties of the chair during his absence; but the substitution shall not extend beyond an adjournment.

6. The President shall rise to put a question, and shall declare all votes; but if any senator doubt the vote, all those voting in the affirmative, when called upon by the President, shall rise and stand until they are counted, and also those in the negative, in like manner, to make the vote certain.

7. The President shall consider a motion to adjourn as always first in order, and it shall be decided without debate.

8. When a question is under debate, no motion shall be received but to adjourn, to reconsider, to lay on the table, to postpone to a day certain, to commit, to amend, or to postpone indefinitely; which several motions shall have precedence in the order in which they stand arranged.

9. A motion shall be reduced to writing, if desired by the President or any senator, and shall then be deemed to be in possession of the senate, to be disposed of by the senate; but the mover may withdraw it any time before a decision, or any amendment be made to it.

10. No senator shall address the senate until recognized by the President, nor more than once to the exclusion of any other senator, without leave of the senate, if objection is made, unless he be the mover of the matter under debate, and not then more than three times without leave.

11. No motion or proposition on a subject different from that under consideration, shall be admitted under color of amendment; nor shall an amendment proposing to ingraft a general provision of law upon a private bill, be in order; nor any amendment beyond the second degree.

12. An amendment proposed may be amended before it is adopted, but not afterwards, unless the vote adopting it be first reconsidered, and no senator shall be competent to move any reconsideration unless he voted with the majority and upon the same or a succeeding day; and a motion to reconsider any vote shall not be laid upon the table unless a time shall be specially assigned for its consideration.

13. A motion to reconsider shall take precedence of all other questions except a motion to adjourn; but if made while another question is pending, it shall not be put until the other question is disposed of, but simply entered.

14. Questions of order shall be decided by the President without debate; but if an appeal is taken, the same may be debated like other questions, and the decision thereon shall be entered upon the journal.

15. A question containing two or more propositions capable of division, shall be divided whenever desired by any member.

16. In filling up blanks, the largest sum and longest time shall be put first.

17. Every paper shall be once read at the table, before any senator shall be obliged to vote on it, but when the reading of a paper is called for, that has been before read to the senate, if any senator object, the question shall be determined by the senate.

18. All bills and resolves in the second reading shall be committed to the committee on bills in the second reading, to be by them examined, corrected, and so reported to the senate.

19. Upon the second reading of a bill or resolve, after the same shall be read through, and before the question is put on its passage, it shall be read and considered by paragraphs, at the request of any member of the senate; and no bill or resolve shall have a second reading, unless a time (not less than one hour after the first reading), be assigned therefor.

20. No bill or resolve shall pass to be engrossed without being twice read; and all bills and resolves immediately after the same shall have been engrossed, shall be committed to the committee on engrossed bills, whose duty shall be to examine the same, and to see that the same have been truly engrossed; and before any bill shall pass to be enacted, or any resolve be finally passed, it shall be reported by the committee for the examination of engrossed bills, to be truly and strictly engrossed, and the title thereof be read by the President.

21. No resolve of any kind, or order making any grant of money, lands, or other public property, shall be passed without being read on two several days; the time for the second reading shall be assigned by the senate.

22. After the reading of the journal, the following shall be the order of business:

1st, House papers not acted on; and if accompanied

by a bill or resolve, the first reading of such bill or resolve.

2d, Messages and documents from the executive and heads of departments.

3d, The reception and references of petitions and such other papers, except bills and resolves, as require action by a committee.

4th, Reports of committees, and if accompanied by a bill or resolve, the first reading of such bill or resolve. Bills, resolves, etc., offered by senators, and their reference or first reading.

5th, Bills and resolves reported by the committee on bills in the second reading.

6th, Bills on their passage to be enacted, and resolves on their final passage.

It shall be the duty of the secretary to number bills and resolves in the order in which they shall be reported by said committee, and enter them upon the calendar in such order. They shall be taken up for their second reading and passage to be engrossed, or other disposition, in the order in which they stand upon the calendar. When a bill or resolve, after it is put on the calendar, is laid on the table, and no time assigned for its further consideration, it shall go to the foot of the calendar as it then stands. Papers from the house, concerning which there has been a disagreeing vote of the two houses, shall be disposed of before commencing with the calendar. This rule shall not apply to or interfere with motions to reconsider, or special assignments or other privileged questions.

23. When the yeas and nays are taken, the names of the senators shall be called alphabetically.

24. After a question is put to vote, no senator shall speak on it. Every senator who may be present shall vote unless excused by the senate, or excluded by interest.

25. The unfinished business, in which the senate was

engaged at the time of the last adjournment, shall have preference in the orders of the day.

26. No engrossed bill or resolve shall be sent to the house without notice thereof being given to the senate by the President.

27. Every member who shall present a petition, shall place his name thereon and a brief statement of its subject.

28. All confidential communications made by the governor to the senate, shall be by the members thereof kept inviolably sacred until the senate shall by their resolution take off the injunction of secrecy.

29. No rule shall be dispensed with, except by the consent of two-thirds of the members present.

30. Any member of the senate may exchange seats on consulting the President and obtaining his permission.

31. No member shall absent himself from the senate without leave, unless there be a quorum left present.

32. All committees shall be nominated by the President (unless when it may be determined that the election shall be by ballot), and appointed by the senate.

33. The following standing committees shall be appointed at the commencement of the session, viz.:

STANDING COMMITTEES OF THE SENATE.

On bills in the second reading.

On engrossed bills.

To consist of twelve members each. Any one of the first, and any two of the second shall constitute a quorum.

34. No member of the senate shall act as counsel for any party before any committee of the legislature.

35. All messages from the senate to the house, and to the governor, or governor and council, shall be car-

ried by the secretary, unless the senate shall direct some other mode of transmission, and all papers shall be transmitted to the governor and council, and the house, by the secretary or his assistant.

36. The senate may, at any time, upon motion, by vote of a majority of the members present, resolve itself into a committee of the whole for the purpose of considering any subject named in the motion; and a chairman shall be appointed by the President. If a message is announced while the senate is in such committee, the President shall resume the chair for the purpose of receiving it; immediately after which, the committee shall proceed, until dissolved in the usual manner.

37. The rules of parliametary practice comprised in Cushing's Manual, and Cushing's Law and Practice of Legislative Assemblies, shall govern the senate in all cases to which they are applicable, and in which they are not inconsistent with the standing rules of the senate, or the joint rules of the two houses.

RULES OF THE HOUSE.

CONTENTS.

RULE. OF THE DUTIES AND POWERS OF THE SPEAKER.

1. To take the chair and call to order; on the appearance of a quorum to cause the journal of preceding day to be read; to announce business; to receive and submit all motions; to preserve order; to receive and announce messages; to authenticate bills and resolves; to name committees; to name member to take the chair in committee of the whole.
2. May address the house on points of order; may vote in all cases.

OF THE DUTIES OF THE CLERK.

3. To keep the journal; to read papers; to call the roll; notify committees; authenticate orders and proceedings; take charge of all papers; bear messages; to preside in absence of speaker.

OF THE CHAPLAINS.

4. Services on assembling.
5. May exchange duties.

OF THE MONITORS.

6. Monitors and their duties.
7. To inform house if members persist in transgressing the rules.

OF THE COMMITTEES.

8. List of standing committees.
9. Chairman of committees.

OF THE RIGHTS AND DUTIES OF MEMBERS.

10. Seats not to be changed without leave.
11. Not to sit at speaker's or clerk's desk without permission.
12. Member first rising entitled to the floor.
13. Not to be interrupted while speaking.

4. Not to speak more than **twice**.
15. Not to speak out of seat.
16. Not to act as counsel for any party.
17. Not to interrupt another while speaking, or sit or stand covered during the session.
18. To deliver to clerk or committee on pay-roll a statement of travel.
19. Absence at commencement of, and during the session.
20. Members absenting themselves to leave papers with the clerk.
21. Breach of rules and orders.
22. To vote unless excused; not to leave seat after voting until a return is had.
23. To keep secret proceedings with closed doors.
24. What persons admitted to the hall.

ON PROCEEDINGS AND DEBATE.

25. Order of business.
26. Calendar of bills to be made.
27. Unfinished business to have preference in orders of the day.
28. Debate; precedence of motions; questions of concurrence.
29. Motion to adjourn always in order; no debate on same.
30. Motion to lay on table does not preclude further consideration on the same day.
31. Motions for the previous question.
32. What propositions are divisible; motions to strike out and insert.
33. Filling of blanks and assignment of times.
34. Amendment of one section not to preclude amendment of a prior section.
35. Amendments foreign to the subject-matter not admissible.
36. When motions may be withdrawn.
37. Motions to be put in writing if required.
38. Motions to be read by member before being laid on the table.
39. Vote, manner of taking,—yeas and nays.
40. Reconsideration, rules and questions of.
41. Papers relating to reconsideration of vote to remain in possession of clerk.

42. In elections by ballot, the time to be assigned one day previous thereto.
43. Reading of papers to be decided by the house.
44. Questions of order decided on appeal to be entered on journal of the house, with decision.
45. Propositions requiring opinion of supreme judges not to be acted upon until the next day.
46. Petitions, presentation and indorsement of.
47. Bills and resolves to be examined by committee on bills in third reading.
48. Resolves appropriating land and money to have their second reading on Wednesday of the week following.
49. Engrossed bills and resolves.
50. Grants of land, money, or public property, to be accompanied by statement of facts; must be read on two several days.
51. Bills and resolves of public nature not to be received unless reported by a committee, without leave; such bills or resolves to be laid over one day.
52. No legislation affecting rights of individuals or corporations without previous notice.
53. Bills to have three several readings; resolves two several readings.
54. Speaker to give notice when sending engrossed bill or resolve to the senate.
55. Proceedings when bill is returned by the governor with objections.
56. Cushing's Manual to govern when not inconsistent with rules of the house.
57. No rule to be dispensed with without consent of two-thirds of members present.
58. No rule to be altered or repealed, or new rule to be adopted, without one day's notice.

RULES.

DUTIES AND POWERS OF THE SPEAKER.

1. It shall be the duty of the speaker to take the chair at the hour to which the house shall have adjourned, call the members to order, and, after the appearance of a quorum, cause the journal of the preceding day to be read;

To announce the business before the house in the order in which it is to be acted upon;

To receive and submit to vote all motions and propositions regularly moved or that necessarily arise in the course of proceedings, and announce the result;

To restrain the members, when engaged in debate, within the rules of order; and to enforce, on all occasions, the observance of order and decorum among the members;

To decide all questions of order, subject to an appeal to the house;

To receive all messages and other communications and announce them to the house;

To authenticate by his signature bills that have passed to be enacted, and resolves finally passed;

To name the members who are to serve on committees, unless the house otherwise direct;

To appoint the member who shall take the chair, when the house has determined to go into committee of the whole;

And to name a member to perform his duties during

his absence for a time not exceeding the remainder of the day.

2. The speaker may address the house on points of order, in preference to other members; and may vote in all cases.

DUTIES OF THE CLERK.

3. The clerk shall keep a journal of what is done by the house; read papers when required by the house or speaker; call the roll alphabetically, and note the answers of members, when the house orders, or when a question is taken by yeas and nays; notify committees of their appointment and of the business referred to them; authenticate by his signature all the orders and proceedings of the house not authenticated by the speaker; have charge of all the documents and papers of every kind confided to the care of the house; bear all messages and transmit all papers from the house to the governor or to the senate, unless the house shall otherwise order; make up the pay-roll of the members; and in the absence of the speaker at the hour for meeting, shall preside until a speaker *pro tem.* be chosen; and at the close of the session shall file in an orderly manner all papers and documents, in possession of the house, passed upon or received during the session; and at the commencement of the next legislature, shall preside until the election of speaker, and record the doings of the house until a new clerk shall be chosen and qualified; and in the absence of the clerk, the assistant clerk shall be clerk *pro tempore* with power to appoint an assistant.

CHAPLAINS.

4. Every morning, the house, on assembling, shall join with the chaplain in religious service.

5. The chaplains may exchange duties with each other or with the chaplains of the senate.

MONITORS.

6. One monitor shall be appointed by the speaker for each division of the house, whose duty shall be, to see to the observance of the rules of the house, and on demand of the speaker, to return the number of votes and members in his division.

7. If any member shall transgress any of the rules of the house, and persist therein, after being notified thereof by any monitor, it shall be the duty of such monitor to give information thereof to the house.

COMMITTEES.

8. The following standing committees shall be appointed at the commencement of the session, whose duty shall be to consider all subjects referred to them and report thereon :

On ways and means.

On leave of absence.

On change of names.

On bills in the third reading.

On engrossed bills.

On elections,

To consist of seven members each.

On county estimates,
To consist of one member from each county
On the business of the House,
To consist of three members.

9. In all elections by ballot, of committees of the house, the person having the highest number of votes shall act as chairman. In case two or more persons receive the same number of votes, the committee, by a majority of their number, shall elect a chairman.

RIGHTS AND DUTIES OF MEMBERS.

10. The seat which a member draws at the commencement of the session, shall be his during the session, unless he shall have leave of the speaker to change it.

11. No member shall sit at the desk of the speaker or clerk, except by the permission of the speaker.

12. When two or more members rise at the same time, the speaker shall name the person to speak; but in all cases the member who shall rise first and address the chair, shall speak first.

13. No member shall interrupt another while speaking, except to call to order, or to correct a mistake.

14. No member shall speak more than twice to the same question, without first asking leave of the house.

15. No member shall speak out of his place without leave from the chair, nor without first rising and addressing the speaker; and he shall sit down as soon as he has done speaking.

16. No member shall act as counsel for any party, before a joint committee of the legislature, or a committee of this house.

17. No member shall be permitted to stand up to the interruption of another, while any member is speaking, or pass unnecessarily between the speaker of the house and the person speaking; or stand in an alley, or sit or stand covered, during the session of the house.

18. Every member shall make out and deliver to the clerk a statement of the number of miles usually travelled in going from his residence to the seat of government.

19. Every member who shall neglect to give his attendance in the house for more than six days after the session commences, shall, on making his appearance therein, be held to render the reason for such neglect; and in case the reason assigned shall be deemed by the house sufficient, such member shall be entitled to receive pay for his travel, and not otherwise; and no member shall be absent more than two days without leave of the house; and no member shall have such leave, unless it be reported by the committee on leave of absence; and no leave of absence shall avail any member who retains his seat more than five days from the time the same was obtained.

20. Any member having obtained leave of absence, and having in his possession any papers relating to the business before the house, shall leave the same to the clerk.

21. When any member shall be guilty of a breach of any of the rules and orders of the house, and the house has determined he has so transgressed, he shall not be allowed to vote, or speak, unless by way of excuse for the same, until he has made satisfaction.

22. Every member who shall be in the house when a question is put, where he is not excluded by interest, shall give his vote, unless the house, for special reason, shall excuse him, and when the yeas and nays are ordered, no member shall leave his seat until the vote is declared. In all elections by the house, or in joint ballot of the two houses, no member shall leave his seat, after voting, before a return of the house is had.

23. When the galleries shall be ordered to be cleared or shut, the matter which may occasion such order, shall be kept secret by each member, until the house shall order such injunction of secrecy to be taken off.

24. No person not a member or officer of the house, except members of the senate, its secretary and assistants, the governor and council, state treasurer, secretary of State, land-agent, adjutant-general, judges of the supreme judicial court, chaplains of the senate, and reporters of the proceedings and debates of the house, shall be admitted within the representatives' hall unless invited by some member of the house.

PROCEEDINGS AND DEBATES.

25. After the reading of the journal, the following shall be the order of business:

1st, Senate papers, and first reading of accompanying bills and resolves;

2d, Messages and documents from the executive and heads of departments;

3d, Receptions of petitions, bills, and resolves, requiring reference to any committee;

4th, Orders;

5th, Reports of committees and first reading of bills or resolves;

6th, Bills and resolves reported by committee on bills in the third reading, and on their passage to be engrossed;

7th, Bills on their passage to be enacted;

8th, Orders of the day.

The speaker shall announce each item of business in its turn, and no paper shall be taken up out of its regular order, except by the unanimous consent of the house. The orders of the day shall take precedence of all other business at the expiration of the morning hour.

26. It shall be the duty of the clerk to make up daily a calendar of bills, resolves, and other papers, assigned for that day's consideration, and also a calendar of bills and resolves which have had their first reading, and showing the disposition that has been made of each.

27. The unfinished business in which the house was engaged at the time of the last adjournment, shall have preference in the orders of the day, and shall

continue to be among the orders of the day for each succeeding day until disposed of, and no motion or other business shall be received, without special leave of the house until the former is disposed of.

28. When a question is under debate, no motion shall be received, but

- 1st, To adjourn;
- 2d, To lay on the table;
- 3d, For the previous question;
- 4th, To commit;
- 5th, To postpone to a day certain;
- 6th, To amend;
- 7th, To postpone indefinitely;

Which several motions shall have precedence in the order in which they are arranged.

Questions of concurrence or otherwise with the senate shall have precedence of each other in the following order:

- 1st, To recede,
- 2d, To concur;
- 3d, To insist;
- 4th, To adhere.

29. A motion to adjourn shall always be first in order, and shall be decided without debate.

30. A vote to lay a proposition on the table shall not preclude the further consideration of it on the same day.

31. When motion for the previous question is made, the consent of one-third of the members present shall

be necessary to authorize the speaker to entertain it. No debate shall be allowed until the matter of consent is determined. The previous question shall be submitted in the following words. *Shall the main question be put now?* No member shall speak more than five minutes on the motion for the previous question, and while that question is pending, a motion to lay on the table shall be decided without debate. A call for the yeas and nays, or for division of a question, shall be in order after the main question has been ordered to be put. After the adoption of the previous question, the vote shall be taken forthwith upon amendments, and then upon the main question.

32. Propositions to amend by striking out and inserting dates, numbers and sums, are not divisible; but all propositions, otherwise divisible, shall be divided at the request of any ten members. A motion to strike out being lost, shall neither preclude amendments, nor a motion to strike out and insert.

33. In filling blanks, and in assigning times for the consideration of business, the largest sum and longest time shall be put first.

34. When a proposition consists of several paragraphs or sections, amendment of one of them shall not preclude amendment of a prior paragraph or section.

35. No motion or proposition on a subject different from that under consideration shall be admitted under color of amendment.

36. After a motion or order is stated or read by the speaker, and seconded, it shall be regarded as in the possession of the house, and shall be disposed of by vote of the house. But any motion or order may be withdrawn by the mover at any time before a decision or amendment, except a motion to reconsider, which shall not be withdrawn except by consent of the house.

37. Every motion shall be reduced to writing, if required by the speaker or by any member.

38. No member shall be permitted to lay a motion in writing on the table, until he shall have read the same in his place.

39. When a vote having been declared by the speaker, is doubted, the members for and against the question, when called on by the speaker, shall rise and stand till they are counted, and the vote made certain without further debate. But a call for the yeas and nays shall be in order at any time before such a vote is made certain and declared.

40. When a motion has been once made and carried in the affirmative, or negative, it shall not be in order for any member who voted in the minority, to move for a reconsideration thereof; but any member who voted with the majority, or in the negative on a tie vote, may move to reconsider on the same or succeeding day. A motion to reconsider shall not be postponed nor laid on the table without a time certain assigned for its further consideration. When a motion for reconsideration has been decided, the vote shall

not be reconsidered. A motion to reconsider shall not be in order, more than once on the same question.

41. When a member shall move, or give notice of his intention to move, a reconsideration of any vote, the papers to which the motion relates shall remain in possession of the clerk until the question of reconsideration shall have been decided, or the right to move such question is lost.

42. In all elections by ballot of the house a time shall be assigned for such election, at least one day previous thereto.

43. When a reading of a paper is called for, which has been before read to the house, and the same is objected to by any member, the question of reading shall be determined by a vote of the house.

44. Every question of order, which shall be decided on appeal, shall be entered on the journal of the house, with the decision thereon.

45. A proposition to require the opinion of the judges of the supreme court, as provided by the constitution, shall not be acted upon until the next day after such proposition is made.

46. All petitions, memorials, and other papers addressed to the house, shall be presented by the speaker, or by a member in his place, and shall be indorsed with the name of the person presenting it, and the subject-matter of the same. They shall be read by the speaker, clerk, or such other person as the speaker may request, and shall be taken up in the order they

were first presented, unless the house shall otherwise direct.

47. All bills in their third reading, and resolves in their second reading, shall be committed to the standing committee on bills in the third reading, to be by them examined and corrected.

48. All resolves appropriating money or land shall have their second reading on Wednesday of the week following that of their first reading.

49. All engrossed bills and resolves shall be committed to the standing committee on engrossed bills, to be strictly examined; and if found by them to be truly and strictly engrossed, they shall so report to the house, and the question shall be taken without any further reading, unless on motion of any member, a majority of the house shall be in favor of reading the same as engrossed.

50. Every bill, or resolve, providing for the grant of money, land, or other public property, which may be laid on the table by leave, and any report of a committee upon any bill or resolve providing for such grant, shall be accompanied by a written statement of facts in each case; and no such bill or resolve shall be considered before such statement is made, or pass without being read on two several days.

51. No new bill or resolve of a public nature, shall be received, except it be reported by a committee, unless the house otherwise order; and all bills and resolves

not reported by a committee, shall be laid upon the table for one day, before further action thereon.

52. No act or resolve shall be passed affecting the rights of individuals or corporations, without previous notice to such individuals or corporations.

53. No bill shall pass to be engrossed until it shall have had three several readings; the times for the second and third readings shall be assigned by the house; but if no objection is made, the second reading may be by title, and at the time of the first. Every resolve which shall require the approval of the governor, shall have two several readings; the second reading shall be subject to the provisions of the third reading of bills.

54. No engrossed bill or resolve shall be sent to the senate, without notice thereof being given to the house by the speaker.

55. When a bill or resolve shall be returned by the governor with his objections, the question shall be stated by the chair, *Shall this bill become a law notwithstanding the objections of the governor?* and the same in substance in case of a resolve; which question may be postponed to a day within the session, not exceeding one week, or may be committed. But no other question shall apply to bills and resolves originating in either branch.

56. The rules of parliamentary practice comprised in Cushing's Manual, excepting section 51, relating to reception of petitions, shall govern the house in all

cases to which they are applicable, and in which they are not inconsistent with the standing rules and orders of the house, and the joint rules of the senate and house of representatives.

57. No rule or order of the house shall be dispensed with, unless two-thirds of the members present shall consent thereto.

58. No rule or order of the house shall be altered or repealed, nor shall any new standing rule or order be adopted, unless one day's previous notice thereof be given in each case; and such notice shall be entered on the journal.

JOINT RULES OF THE TWO HOUSES.

CONTENTS.

RULE.

1. Name of joint standing committees.
2. Joint select committees, three and seven.
3. Joint committees to be entered on the journal of each house.
4. Manner of presenting reports.
5. Orders relating to statutes to state the subject-matter thereof.
6. Titles to bills and resolves.
7. Forms of bills and resolves.
8. Notice to be given by one branch to the other, of disagreeing action; bills and resolves to be presented to the governor for approval.
9. Indorsement of papers to be by secretary; final passage to be indorsed by presiding officers.
10. Bills or resolves of public nature to be printed.
11. Number of copies of printed documents; proportion to each house.
12. Business which may be done in convention.
13. Committees of conference; reports thereof.
14. Measures finally acted on not to be revived; except on three days' notice.
15. Messages, how announced.
16. Suspension of rules.
17. Not to vote where their private rights, distinct from their public interests, are concerned.

JOINT RULES.

1. The following joint standing committees shall be appointed at the commencement of the session, viz.:

- On the judiciary,
- On financial affairs,
- On federal relations,
- On military affairs,
- On commerce,
- On railroads,
- On ways and bridges,
- On mercantile affairs and insurance,
- On legal affairs,
- On education,
- On banks and banking,
- On agriculture,
- On manufactures,
- On interior waters,
- On State lands and State roads,
- On towns,
- On counties,
- On fisheries and game,
- On Indian affairs,
- On claims,
- On pensions,
- On insane hospital,
- On reform school,
- On mines and mining.

On State prison,
On public buildings,
On the library,

And each of said committees shall consist of three on the part of the senate, and seven on the part of the house, with leave to report by bill or otherwise.

2. Joint select committees shall consist of three on the part of the senate, and seven on the part of the house, unless the order creating the same shall provide a different number.

3. Whenever a select committee shall be appointed by either house, and be joined by the other, it shall be the duty of the secretary of the senate, or the clerk of the house, as the case may be, to transmit, one to the other, the names of the members so joined, in order that they may be entered upon the journal of each house.

4. In presenting a report upon any matter referred to a committee, such report shall set forth the subject referred, and the substance shall also be briefly indorsed on the back of the same.

5. Orders directing inquiry in relation to an existing statute, shall state the subject-matter of such statute; also the chapter and section to which the inquiry is directed.

6. The titles of all bills and resolves shall state, briefly, the subject-matter of the same.

7. The enacting clause of every bill shall follow its title, in these words, viz. :

“Be it enacted by the Senate and House of Representatives in Legislature assembled, as follows:”

All bills and resolves reported by any joint committee shall be written in a fair, legible hand, on not less than a sheet of paper. And in all bills having more than one section, the sections shall be consecutively numbered, beginning with “Section 1.”

Mistakes in bills and resolves, merely clerical, may be corrected upon suggestion, without a motion to amend.

8. When a bill, resolve, or order, which shall have passed one house, is rejected in the other, notice thereof shall be given to the house in which the same shall have passed, by the secretary or clerk, as the case may be. And every bill that shall have passed both houses to be enacted, and all resolutions having the force of law, that shall have finally passed both houses, shall be presented by the secretary of the senate to the governor, for his approval; and the secretary of the senate shall enter on the journal of the senate the day on which such bills or resolutions are so presented to the governor.

9. All indorsements on papers, while on their passage between the two houses, shall be under the signature of the secretary of the senate, or the clerk of the house, respectively; but after the final passage of bills and resolves they shall be signed by the presiding officer of each house.

10. Every bill or resolve of a public nature, and every bill or resolve appropriating money or disposing of State lands or other State property, reported

in either house by a committee, or laid upon the table by leave, shall be printed and distributed in both houses before having its first reading. The printed copies shall show by what committee the bill or resolve was reported, or by what member laid upon the table.

11. Whenever any document shall be printed for the use of the legislature, the number of copies shall be three hundred and fifty, unless otherwise ordered. The copies printed shall be delivered to the messengers of the two houses in the proportion of one-fourth for the use of the senate, and three-fourths for the use of the house, after reserving seventy-five copies for the departments and for binding.

12. No business shall be transacted in convention of the two houses, unless by unanimous consent, except such as may be agreed upon before the convention is formed.

13. Committees of conference shall consist of three members on the part of each house representing its vote, and their report, if agreed to by a majority of each committee, shall be made to the branch asking the conference, and may be either accepted or rejected; but no other action shall be had, except through another committee of conference.

14. When any measure shall be finally rejected, it shall not be revived except by reconsideration; and no measure containing the same subject-matter shall be introduced during the session, unless three days' notice is given to the house of which the mover is a member.

15. Whenever a message shall be sent from the senate to the house, it shall be announced at the door by the messenger of the senate, and shall be communicated respectfully to the chair by the bearer of it. In like manner messages from the house shall be communicated to the senate,—the messenger of the house announcing them at the door of the senate.

16. No joint rule or order shall be suspended without the consent of two-thirds of the members present in each house.

17. No member shall be permitted to vote on any question in either branch of the legislature, nor in committee, whose private right, distinct from public interest, is immediately involved.

MEMORANDA.

1. Orders, motions in writing, and reports of committees, should never be presented on less than half a sheet of paper.
2. When a *report* of a committee is made to either house, it should be accompanied by the *order* appointing said committee.
3. Petitions, memorials, and remonstrances from towns in their *corporate capacity*, should be indorsed thus, "*Petition of town of*—," [stating concisely the subject-matter thereof].

4. Petitions, memorials, and remonstrances from individuals, should be indorsed thus, "*Petition of —, and others of the town of —,*" [stating concisely the subject-matter thereof].
5. Petitions, memorials, and remonstrances from corporations, should be indorsed thus, "*Petition of —,*" [naming the corporation and stating concisely the subject-matter thereof].
6. The name of the member presenting petitions, memorials, and remonstrances, should be indorsed on the back thereof, *near the bottom*, with the place of his residence.
7. The member presenting an *order*, should put his name thereto on the inside, at the bottom of the page, on the left, with the place of his residence.
8. Petitions, memorials, and remonstrances on which *leave to withdraw* was ordered by a former legislature, cannot be recalled from the files with a view of being again referred. The *original*, however, may be taken from the files, and the subject presented *de novo*.
9. Bills and resolves *refused a passage, rejected or postponed indefinitely* by a former legislature, cannot be called from the files with a view of being considered by the present legislature.

10. The heading or caption of BILLS, should be as follows:

STATE OF MAINE.

In the year of our Lord one thousand eight hundred and sixty-nine.

An act ———

Be it enacted by the Senate and House of Representatives in Legislature assembled, as follows:

11. The caption of RESOLVES, as follows:

STATE OF MAINE.

[*Omitting the year required in bills.*]

Resolve ———

12. The caption of ORDERS, as follows:

STATE OF MAINE.

IN SENATE, ———, 1869.

OR IN HOUSE OF REPRESENTATIVES, ———, 1869.

Ordered, ———

13. All bills amending a statute, by striking out words from any section or independent clause thereof, or by adding or inserting other words and provisions, should recite the section or clause as it would read after being amended as proposed.

COURT DIRECTORY AND COUNTY OFFICERS.

**For days on which Courts are holden, see Calendar Pages.
For Municipal Courts, see towns.**

Date indicates the last year of service.

Supreme Judicial Court.

Salaries, \$3,500.

JOHN A. PETERS.....	CHIEF JUSTICE.....	Bangor.
ASSOCIATE JUSTICES.		
Charles W. Walton.....	Deering.	Artemas Libbey.....
Charles Danforth.....	Gardiner.	Lucilius A. Emery.....
Wm. Wirt Virgin.....	Portland.	Enoch Foster.....
		Thomas H. Haskell.....
		Portland.

CLERKS S. J. COURT.

Androscoggin.....	1890.	I. W. Hanson.....	Auburn.
Aroostook.....	1890.	Michael M. Clark.....	Houlton.
Cumberland.....	1890.	Benj. C. Stone.....	Portland.
Franklin.....	1890.	E. E. Richards.....	Farmington.
Hancock.....	1892.	Hutson B. Saunders.....	Ellsworth.
Kennebec.....	1892.	Winfield S. Choate.....	Augusta.
Knox.....	1892.	Ralph R. Ulmer.....	Rockland.
Lincoln.....	1892.	Frank A. Creamer.....	Wiscasset.
Oxford.....	1890.	Albert S. Austin.....	Paris.
Penobscot.....	1890.	Charles F. Sweet.....	Bangor.
Piscataquis.....	1892.	Henry B. Flint.....	Dover.
Sagadahoc.....	1890.	Joseph M. Hayes.....	Bath.
Somerset.....	1892.	Luther H. Webb.....	Skowhegan.
Waldo.....	1890.	Tilston Wadlin.....	Belfast.
Washington.....	1892.	Phineas H. Longfellow.....	Machias.
York.....	1890.	James E. Hewey.....	Alfred.

CHAS. E. LITTLEFIELD..	Attorney-General (salary, \$1,000).....	Augusta.
CHARLES HAMLIN.....	Reporter of Decisions (salary \$500 and copyrights).....	Bangor.

COUNTY ATTORNEYS.

<i>Salaries.</i>			
Androscoggin.....	1890.	Jesse M. Libby.....	Mechanic Falls... \$500
Aroostook.....	1890.	Morrill N. Drew.....	Fort Fairfield... 500
Cumberland.....	1890.	Frank W. Robinson.....	Portland... 1000
" Asst.....		Chas. A. True.....	Portland... 500
Franklin.....	1890.	F. E. Timberlake.....	Phillips... 300
Hancock.....	1890.	E. P. Spofford.....	Deer Isle... 250
Kennebec.....	1890.	Leroy T. Carleton.....	Winthrop... 1000
Knox.....	1890.	J. H. H. Hewett.....	Thomaston... 500
Lincoln.....	1890.	O. D. Castner.....	Waldoboro... 250
Oxford.....	1890.	Oscar H. Hersey.....	Buckfield... 350
Penobscot.....	1890.	Charles A. Bailey.....	Bangor... 800
Piscataquis.....	1890.	Willis E. Parsons.....	Foxcroft... 250
Sagadahoc.....	1890.	Chas. D. Newell.....	Richmond... 350
Somerset.....	1890.	Edward F. Danforth.....	Skowhegan... 350
Waldo.....	1890.	Wm. T. C. Runnells.....	Searsport... 250
Washington.....	1890.	Charles Peabody.....	Milbridge... 300
York.....	1890.	Horace H. Burbank.....	Saco... 750

NOTE.—Pages 149 to 188, inclusive, containing Rules and Orders, omitted in Business Edition.

LAW TERMS OF SUPREME JUDICIAL COURT.

The State of Maine is divided into three Judicial Districts, as follows:
Eastern District—Aroostook, Hancock, Penobscot, Piscataquis, Waldo, and Washington counties.

Middle District—Kennebec, Knox, Lincoln, Sagadahoc, and Somerset counties.

Western District—Androscoggin, Cumberland, Franklin, Oxford, and York counties.

There are annual sessions of the Supreme Judicial Court as a court of law, holden as follows:

At Bangor, on the third Tuesday of June, for the eastern district; at Augusta, on the fourth Tuesday of May, for the middle district; and at Portland, on the third Tuesday of July, for the western district.

NISI PRIUS TERMS.

Trial terms of the court are held annually as follows:

Androscoggin—At Auburn, on the third Tuesday of January, April, and September, civil and criminal.

Aroostook—At Houlton, on the last Tuesday of February, and third Tuesday of September, civil. [The Superior Court has exclusive criminal jurisdiction, except of the highest crimes.]

Cumberland—At Portland, on the second Tuesday of January, April, and October, civil. [The Superior Court has exclusive criminal jurisdiction.]

Franklin—At Farmington, on the first Tuesday of March, and fourth Tuesday of September, civil and criminal.

Hancock—At Ellsworth, on the second Tuesday of April and October, civil and criminal, and on the third Tuesday of January, civil.

Kennebec—At Augusta, on the first Tuesday of March, and third Tuesday of October, civil. [The Superior Court has exclusive criminal jurisdiction.]

Knox—At Rockland, on the second Tuesday of March, third Tuesday of September, and second Tuesday of December, civil and criminal.

Lincoln—At Wiscasset, on the fourth Tuesday of April and October, civil and criminal.

Oxford—At Paris, on the second Tuesday of October and February, civil and criminal; and on first Tuesday of May, civil, unless otherwise ordered.

Penobscot—At Bangor, on the first Tuesday of January, April, and October, civil; and on the first Tuesday of February, and second Tuesday of August, criminal.

Piscataquis—At Dover, on the last Tuesday of February, and fourth Tuesday of September, civil and criminal.

Sagadahoc—At Bath, on the first Tuesday of April, third Tuesday of August, and third Tuesday of December, civil and criminal.

Somerset—At Skowhegan, on the third Tuesday of March, September, and December, civil and criminal.

Waldo—At Belfast, on the first Tuesday of January, and the third Tuesdays of April and October, civil and criminal.

Washington—At Machias, on the first Tuesday of January and October, and at Calais, on the fourth Tuesday of April, civil and criminal.

York—At Saco, on the first Tuesday of January; and at Alfred, on the third Tuesdays of May and September, civil and criminal.

Superior Court, Cumberland County.

PERCIVAL BONNEY (salary, \$2,500)..... Judge..... Portland.
 Benj. C. Stone..... Clerk..... Portland.
 Herbert F. Libby..... Dep. Clerk. (Portland P. O.)..... Deering.
 Reuel Small..... Reporter. (Portland P. O.)..... Deering.
 Geo. H. Hodsdon..... Messenger..... Portland.

The terms are held at Portland, on the first Tuesday of every month except June, July, and August; the January, May, and September terms being for civil and criminal trials, the others for civil trials exclusively.

Superior Court, Kennebec County.

OLIVER G. HALL (salary, \$2,500, with \$200 additional for expenses at Waterville).....	Judge.....	Waterville.
Winfield S. Choate.....	Clerk.....	Augusta.
Frank A. Small.....	Reporter.....	Augusta.

The terms are held at Augusta, on the first Tuesday of February, April, Sept., and December; at Waterville on the second Tuesday of June and November. The Feb., June, and November terms being for civil trials; the others for civil and criminal trials.

Superior Court, Aroostook County.

WILLIAM M. ROBINSON.....(salary, \$1,800).....	Judge.....	Houlton.
Michael M. Clark.....	Clerk.....	Houlton.

The terms are held at Caribou, on the first Tuesdays of December and May; at Houlton, on the first Tuesdays of November and April; the May and November terms being for criminal and civil trials; the December and April terms being for civil trials exclusively.

Courts of Probate and Insolvency.

JUDGES.

			<i>Salaries</i>
Androscoggin.....	1892. Franklin M. Drew.....	Lewiston.....	\$400
Aroostook.....	1892. George H. Smith.....	Presque Isle.....	600
Cumberland.....	1892. Henry C. Peabody.....	Portland.....	1600
Franklin.....	1892. James Morrison.....	Phillips.....	350
Hancock.....	1890. Oscar P. Cunningham.....	Bucksport.....	500
Kennebec.....	1892. Henry S. Webster.....	Gardiner.....	700
Knox.....	1892. Reuel Robinson.....	Camden.....	250
Lincoln.....	1892. Orrin McFadden.....	Dresden.....	300
Oxford.....	1892. George A. Wilson.....	Paris (South).....	350
Penobscot.....	1892. James H. Burgess.....	Oldtown.....	800
Piscataquis.....	1890. Elias J. Hale.....	Foxcroft.....	300
Sagadahoc.....	1892. William T. Hall.....	Richmond.....	400
Somerset.....	1892. Turner Buswell.....	Solon.....	350
Waldo.....	1892. George E. Johnson.....	Belfast.....	300
Washington.....	1892. George R. Gardner.....	Calais.....	600
York.....	1892. Nathaniel Hobbs.....	No. Berwick.....	700

REGISTERS.

Androscoggin.....	1892. Fred. O. Watson.....	Auburn.....	\$500
Aroostook.....	1892. Ransford W. Shaw.....	Houlton.....	500
Cumberland.....	1892. Edward C. Reynolds.....	Portland.....	800
Franklin.....	1892. Frank W. Butter.....	Avon.....	500
Hancock.....	1892. Chas. P. Dorr.....	Ellsworth.....	500
Kennebec.....	1892. Howard Owen.....	Augusta.....	800
Knox.....	1892. Alexander A. Beaton.....	Rockland.....	400
Lincoln.....	1890. Howard E. Hall.....	Wiscasset.....	500
Oxford.....	1892. Herrick C. Davis.....	Paris.....	550
Penobscot.....	1890. Ambrose C. Flint.....	Bangor.....	800
Piscataquis.....	1890. Wainright Cushing.....	Foxcroft.....	320
Sagadahoc.....	1892. Cyrus W. Longley.....	Bath.....	500
Somerset.....	1892. Stuart H. Goodwin.....	St. Albans.....	400
Waldo.....	1892. Bolan P. Field.....	Belfast.....	400
Washington.....	1892. Mason H. Wilder.....	Machias.....	500
York.....	1892. Frank Wilson.....	Sanford.....	750

TERMS OF THE PROBATE COURT.

- Androscoggin*.—At Auburn, on the second Tuesday in each month.
- Aroostook*.—At Houlton, on the third Tuesday of January, March, May, July, September, and November. At Presque Isle, on the third Tuesday of April, June, October, and December. At Madawaska, on the last Tuesday of June.
- Cumberland*.—At Portland, on the first and third Tuesday in each month except August, in which no term of the court is holden.
- Franklin*.—At Farmington, on the first Tuesday in each month.
- Hancock*.—At Ellsworth, on the second Wednesday in January, March, April, June, August, October, and December. At Bluehill, on the second Wednesday in July and November. At Bucksport, on the second Wednesday in February, May, and September.
- Kennebec*.—At Augusta, on the second and fourth Monday in each month except September; in September, on the first and fourth Monday.
- Knox*.—At Rockland, on the third Tuesday in each month.
- Lincoln*.—At Wiscasset, on the first Tuesday in each month, excepting August, in which no term of the court is holden.
- Oxford*.—At Paris, on the third Tues. of each month. At Fryeburg, on the first Tuesday of June and December.
- Penobscot*.—At Bangor, on the last Tuesday in each month.
- Piscataquis*.—At Dover, on the first Tuesday in each month.
- Sagadahoc*.—At Bath, on the first Tuesday in each month.
- Somerset*.—At Skowhegan, on the second Tuesday in each month.
- Waldo*.—At Belfast, on the second Tuesday in each month.
- Washington*.—At Calais, on the second Wed. of April, and first Tues. of Nov. At Cherryfield, on the Thurs. after the last Wed. of Aug. At Columbia Falls, on the last Wed. of Aug. At Eastport, on the last Tues. of Feb. and the second Tues. of July. At Machias, on the first Tues. of Jan. and Oct. At Pembroke, on the last Tues. of May.
- York*.—On the first Tuesday of every month, as follows: January and February, at Saco; May and July, at Biddeford; March, April, June, August, September, October, November, and December, at Alfred.

TERMS OF THE COURT OF INSOLVENCY.

- Androscoggin*. On the day following the day of each Probate Court at Auburn.
- Aroostook*. On the Thursday following the day of each Probate Court at Houlton and Presque Isle.
- Cumberland*. First and third Mondays of each month, except August.
- Franklin*. On the day following the day of each Probate Court at Farmington.
- Hancock*. On the day following the Probate Court at Ellsworth, and at 2 P. M. of the day of Probate Court at Bucksport and Bluehill.
- Kennebec*. At 2 P. M. of day of Probate Court.
- Knox*. Time fixed by judge.
- Lincoln*. On first Monday of each month, except August, at Wiscasset.
- Oxford*. On the day following the day of each Probate Court at Paris.
- Penobscot*. On day following the day of each Probate Court at Bangor.
- Piscataquis*. On day following the day of the Probate Court at Dover.
- Sagadahoc*. On the first Tuesday in each month.
- Somerset*. On second Tuesday of each month.
- Waldo*. On the day following the day of each Probate Court at Belfast.
- Washington*. No regularly assigned sessions.
- York*. On the Wednesday after the first Tuesday of each month, at the several places in which the Probate Court is holden.

Sheriffs and Deputies.

Terms expire December 31, 1890.

ANDROSCOGGIN COUNTY.

JOHN F. LAMB..... *Jailer and Sheriff*.....Auburn.

Deputy Sheriffs.

Nelson Howard, Lewiston.	Herbert E. Thurston, Mech'c Falls.
W. B. Jordan, Lisbon.	J. F. Quimby, Turner (North).
Ira T. Munroe, Livermore (North).	

Specials to enforce Liquor Law.

Geo. A. Drew, Lewiston.	Daniel Guptill, Lewiston.
-------------------------	---------------------------

AROOSTOOK COUNTY.

JAMES W. BOLTON.....*Sheriff*.....Presque Isle.

Deputy Sheriffs.

Geo. G. Bickford, Houlton, <i>jailer.</i>	A. B. Smart, Weston.
Andrew P. Perkins, Houlton.	Dennis Herbert, Madawaska.
Silas W. Taber, Houlton.	W. E. Feeley, Monticello.
Marcus S. Huson, Presque Isle.	Xavier Burgoine, Frenchville.
Levi H. Gary, Caribou.	Geo. F. Burleigh, Patten (Penobscot Co.)
A. W. Putnam, Fort Fairfield.	Chas. R. Brown, Springfield (Penobscot Co.)
Charles A. Wren, Sherman.	
Geo. E. Watson, Van Buren.	

CUMBERLAND COUNTY.

ISAIAH S. WEBB.....*Jailer and Sheriff*.....Portland.

Deputy Sheriffs.

Herbert R. Sargent, Portland.	Walter C. Clements, Gorham (West).
Leander E. Cram, Portland.	John H. Roes, Bridgton.
Walter H. Dresser, Portland.	Clarence L. Bucknam, Yarmouth.
Joseph W. Doughty, Windham.	John Walker, Harrison.
Adebert C. Chute, Westbrook	John E. Tompson, Standish.
(Cumberland Mills P. O.)	Henry C. Doughty, Gray.
James H. Banks, Freeport.	Geo. W. Sanborn, Baldwin (W.)
Oren T. Despeaux, Brunswick.	Oren A. Douglass, Sebago.
Samuel G. Kimball, Naples.	Albert P. Bassett, Norway (Ox. Co.)
Edwin A. Barton, Casco.	

Specials to enforce Liquor Law.

Sylvanus Porter, Portland.	Benjamin W. Stover, Portland.
Alfred L. Turner, Portland.	

Special to attend the Supreme Judicial Court.

William H. Plummer, Portland.

Special to attend Superior Court.

Daniel D. Chenery, Deering.

FRANKLIN COUNTY.

ALONZO SYLVESTER.....*Sheriff*.....Farmington.

Deputy Sheriffs.

H. D. Jewell, Farmington, <i>Jailer.</i>	Sewall Vose, Kingfield.
J. F. Toothaker, Phillips.	Simeon Greenlief, New Sharon.
James F. Worthley, Strong.	John Pike, Wilton.
Joseph A. Witham, Weld.	H. N. Allen, Jay.

Special to enforce Liquor Law.

Nelson Gould, Farmington.

HANCOCK COUNTY.

DOREPHUS L. FIELDS..... *Jailer and Sheriff*..... Ellsworth
Deputy Sheriffs.

L. F. Hooper, Brooklin.	S. B. Thurlow, Deer Isle.
Wm. Fennelly, Bar Harbor.	F. P. Foster, Amherst.
R. R. Joy, Gouldsborough.	Wm. C. Moore, Tremont (So. West Harbor P. O.)
J. W. Patterson, Bucksport.	
John F. Rea, Castine.	

KENNEBEC COUNTY

GREENLIEF T. STEVENS... *Sheriff and Jailer* Augusta.
Deputy Sheriffs.

Jas. Tibbetts, <i>Messenger</i> , Belgrade.	Wallace E. Berry, Winthrop.
Edgar E. Norton, Gardiner.	Thomas S. Benson, Sidney.
James P. Hill, Waterville.	Geo. H. Ames, Chelsea.
Ira M. True, Hallowell.	Samuel F. Herson, Oakland.
Sewall J. Hawes, Readfield.	Silas C. Stinson, Gardiner.
E. D. Jepson, China.	Edwin C. Maddox, Hallowell.
William S. Snow, Litchfield.	Chas. W. Jones, Benton Station.
William H. Libby, Augusta.	E. M. Whitehouse, Vassalboro (So.)
Hiram Gilman, Mt. Vernon.	Isaiah Gifford, Vassalboro.
Edgar E. Robinson, Mt. Vernon.	A. H. Plaisted, Waterville.
John R. Pollard, Waterville.	Chas. F. Brown, Monmouth.

KNOX COUNTY.

WILDER S. IRISH *Sheriff* Rockland.
Deputy Sheriffs.

Fred G. Irish, <i>Messenger</i> , Rockl'd.	John S. Smalley, St. George (Tenant's Harbor P. O.)
Edward C. Robinson, Rockland.	Chas. R. Flanders, Washington.
J. W. Gray, Vinalhaven.	Henry V. Melvin (special), Camden, Rockport P. O.
Elias H. Burkett, Union.	
Forest G. Currier, Camden.	
Ellis M. Stahl, Warren.	

LINCOLN COUNTY.

JOHN E. KELLEY..... *Sheriff*..... Boothbay (No.)
Deputy Sheriffs.

Seth Patterson, <i>Jailer</i> , Wiscasset.	George W. Ellis, Bristol (Pemaquid P. O.)
Charles F. Choate, Whitefield (No.)	C. E. Ames, Damariscotta (Mills).
Morrill Glidden, Somerville.	

OXFORD COUNTY.

C. M. WORMELL..... *Sheriff* Bethel.
Deputy Sheriffs.

Chandler Garland, <i>Jailer</i> , Paris.	Elisha F. Stone, Paris (South).
Ronello A. Barrows, Canton.	William H. Tainter, Dixfield.
Oscar F. Trask, Mexico (Dixfield P. O.)	Jordan Stacy, Porter (Kezar Falls P. O.)
Josiah Heald, Lovell.	John Walker, Harrison (Cumb.Co.)
Alvan B. Godwin, Bethel.	John H. Roes, Bridgton (Cumb.Co.)
Albert P. Bassett, Norway.	Geo. G. Shirley, Fryeburg.
Josiah W. Whitten, Buckfield.	Alphonzo F. Warren, Buckfield.
Jonathan Blake, Norway.	John W. Chadbourne, Oxford.
William T. Green, Waterford.	David S. Fogg, Brownfield.
Henry E. Hammond, Paris.	H. H. Hutchins, Rumford.

PENOBSCOT COUNTY.

AUGUSTUS B. FARNHAM...*Jailer and Sheriff*.....Bangor.

Deputy Sheriffs.

William F. Reed, Bangor.	A. M. Bragg, Corinth (East).
Alonzo K. Rollins, Bangor.	John D. Stanwood, Winn.
Wm. Patterson, Bangor.	Chas. R. Brown, Springfield.
Charles H. Patten, Hermon.	Robert Jenkins, Newport.
Chas. L. Pickering, Lincoln.	E. B. Maddocks, Hampden.
Theo. L. Jellison, Old Town.	Luther Gary, Bradford.
A. H. Emery, Corinna.	Wm. H. Toothaker, Dixmont (So. Etna P. O.)
Allen Merrill, Dexter.	Paul Ruggles, Carmel.
Geo. F. Burleigh, Patten.	
Frank B. Foster, Amherst.	

Specials.

George M. Brown, Bangor.	Chas. M. Stewart, Bangor.
George S. Clark, Garland.	

PISCATAQUIS COUNTY.

OTIS MARTIN.....*Sheriff*.....Guilford
Jail at Bangor.

Deputy Sheriffs.

Zenas B. Pool, Dover.	Abial E. Leonard, Milo.
A. C. Curtis, Wellington.	Wm. F. Towne, Monson.

SAGADAHOC COUNTY.

JOHN W. BALLOU.....*Sheriff*.....Bath.

Deputy Sheriffs.

Elbridge Cornish, Topsham.	Chas. H. Hodges, Richmond.
----------------------------	----------------------------

SOMERSET COUNTY.

ZENAS VAUGHAN.....*Sheriff*.....Skowhegan.

Deputy Sheriffs.

J. H. Mitchell, <i>Jailer</i> , Norridgew'k.	Joseph Atkinson, Anson (No.)
S. H. Mosher, Pittsfield.	E. P. Viles, New Portland (No.)
R. S. Williams, Hartland.	B. A. Sawyer, Starks.
Lyman Grant, Solon.	Frank P. Pennell, Harmony.
C. H. Jones, Athens.	

WALDO COUNTY.

ANSEL WADSWORTH*Sheriff and Jailer*.....Belfast.

Deputy Sheriffs.

J. W. Wallace, Jackson (East).	Z. L. Downes, Swanville.
John T. Averill, Frankfort.	C. E. Knowlton, Freedom.
Frank Mussey, Unity.	I. S. Elliot, Troy.
B. F. Young, Lincolnville (Center).	W. B. F. Twombly, Monroe.
A. G. Caswell, Searsmont.	

WASHINGTON COUNTY.

ISAAC P. LONGFELLOW*Sheriff*.....Machias.

Deputy Sheriffs.

Ezekiel Vose, <i>Jailer</i> , Machias.	Jas. Carson, Danforth.
Benj. F. Kilby, Eastport.	Fred S. Pettangill, Pembroke.
Benjamin F. Hamilton, Lubec.	G. L. Bucknam, Columbia Falls.
Wm. B. Foster, Calais.	Jos. B. Swanton, Milbridge.

YORK COUNTY.

SAMUEL C. HAMILTON.....*Sheriff*..... Saco*Deputy Sheriffs.*

R. M. Stevens, <i>Jailer</i> , Alfred.	R. H. Goodwin, Lebanon (West).
Luke H. Roberts, Alfred.	Dana S. Beacham, Limerick.
Freeman C. Ham, South Berwick.	Bodwell J. Grant, Acton.
Obed F. Stackpole, Biddeford.	Warren A. McCorison, Buxton.
John F. Goldthwait, Biddeford.	Edmund G. Murray, Springvale.
James C. Ayer, Cornish.	Winfield S. Hasty, Saco.
John C. Lord, Kennebunk.	Thomas Reid, Sanford.
Benj. A. Parker, North Berwick.	Alvin H. Ricker, Lebanon.
Nathaniel N. Hurd, Berwick.	

Coroners in Maine.*Androscoggin County.*

1893. James T. Small, Lewiston.
 1893. John F. Lamb, Auburn.
 1892. Hillman Smith, Auburn.
 1892. J. F. Jeffords, E. Livermore.

Aroostook County.

1891. Geo. G. Bickford, Houlton.
 1890. W. H. Estabrook, Ft. Fairfield

Cumberland County.

1893. James S. Gould, Portland.
 1892. Andrew J. Rich, Portland.
 1891. Stephen D. Hall, Portland.
 1891. Dennis Tobin, Portland.
 1891. Geo. H. Bailey 2d, Deering.
 1892. Eben N. Perry, Portland.

Franklin County.

1891. Thomas H. Adams, Farmington.
 1891. Charles H. Smart, Phillips.

Hancock County.

1892. Jas. W. Patterson, Bucksport
 1894. A. R. Deveraux, Ellsworth.
 1894. Samuel C. Stover Cranberry Isles.

Kennebec County.

1894. Wm. H. Libby, Augusta.
 1892. Albert C. Carr, Winthrop.
 1894. Jas. F. Blunt, Mt. Vernon.

Knox County.

1893. Oliver Otis, Rockland.
 1892. John D. Rust, Camden.

Lincoln County.

1893. Seth Patterson, Wiscasset.
 1892. Daniel H. Moody, Boothbay.

Oxford County.

1894. J. W. Whitten, Buckfield.

1890. Elijah B. Goddard, Bethel.
 1893. Wm. C. Towle, Fryeburg.
 1893. Albert P. Bassett, Norway.
 1891. Florus H. Bartlett, Rumford

Penobscot County.

1892. H. Lancaster, Oldtown.
 1892. Geo. W. Whitney, Bangor.
 1891. Daniel D. Plynt, Dexter.
 1893. Jesse Prentiss, Milford.
 1893. Alex. McClain, Mattawamk'g.

Piscataquis County.

1891. Zenas B. Poole, Dover.
 1893. Lambert Sands, Sebec.

Sagadahoc County.

1893. Chas. H. Hodges, Richmond.
 1894. John W. Ballou, Bath.

Somerset County.

1889. E. P. Mayo, Fairfield.
 1891. J. S. McIntire, Solon.
 1892. Silas Leland, Skowhegan.

Waldo County.

1892. J. D. Tucker, Belfast.
 1893. A. K. P. Moore, Belfast.

Washington County.

1894. A. R. Lincoln, Dennysville.

York County.

1894. Frank S. Warren, Biddeford.
 1890. Eben Barker, Cornish.
 1891. John R. Haley, Kennebunk.
 1891. Simon J. Locke, Buxton.
 1891. Freeman C. Ham, So. Berw'k
 1892. Fred C. Bradbury, Saco.
 1892. F. O. Dearing, Biddeford.
 1892. E. D. Nealley, Kittery.
 1893. Curtis S. Carl, Waterboro.

County Commissioners' Courts.

COMMISSIONERS.

Term of first expires Dec. 31, 1890; of second, Dec. 31, 1892; of third, Dec. 31, 1894.

Androscoggin County.

Roswell C. Boothby, Livermore Falls; Walter B. Beals, Turner; Seth Chandler, Lewiston, *Chairman*.

Aroostook County.

Joseph D. Emery, Caribou, *Chairman*; *Chas. E. F. Stetson, Houlton; James W. Ambrose, Sherman.

Cumberland County.

Joseph B. Hammond, New Gloucester, *Chairman*; James H. Tolman, Casco; Frank H. Plummer, Portland.

Franklin County.

Samuel K. Wellman, Wilton (East), *Chairman*; John R. Toothaker, Rangeley; Justus Webster, Chesterville.

Hancock County.

John W. Somes, Mt. Desert, *Chairman*; James W. Blaisdell, Dedham; Joseph M. Hutchins, Penobscot.

Kennebec County.

J. M. Carpenter, Pittston, *Chairman*; George H. Andrews, Monmouth; Charles Wentworth, Clinton.

Knox County.

Franklin Trussell, St. George (Port Clyde P. O.), *Chairman*; Chas. A. Sylvester, Camden (Rockland P. O.); Mark Ames, So. Thomastou.

Lincoln County.

Albert B. Erskine, Alna, *Chairman*; *Lorenzo D. Perkins, Nobleborough; Myrick H. Marson, Bristol.

Oxford County.

William W. Whitmarsh, Norway, *Chairman*; John Barker, Bethel (West); William Woodsum, Peru (West).

Penobscot County.

William I. Wood, Corinna, *Chairman*; William L. Scribner, Springfield; Benj. F. Eldridge, Dexter.

Piscataquis County.

Jesse Barber, Abbot, *Chairman*; S. O. Dinsmore, Medford (Center); W. S. McKusick, Parkman.

Sagadahoc County.

John D. Bibber, Bath; Nathaniel S. Purinton, Bowdoin; Robert W. Carr, Bowdoinham, *Chairman*.

Somerset County.

Albert Leavitt, Athens, *Chairman*; A. H. Chase, Lexington; H. C. Webber, Palmyra.

Waldo County.

A. Payson, Belfast, *Chairman*; Mark S. Stiles, Jackson (Brooks P. O.); Otis D. Wilson, Searsmont (Belfast P. O.)

*Appointed to fill vacancy.

Washington County.

Jethro B. Nutt, Perry, *Chairman*; Saunders G. Spooner, Princeton; Geo. H. Coffin, Harrington.

York County.

Benjamin F. Pease, Cornish; Simon S. Andrews, Biddeford, *Chairman*; Isaac Hanscom, Lebanon.

REGULAR SESSIONS.

Androscoggin, first Tuesdays of April and October. Regularly adjourned sessions, first Tuesday of each month.

Aroostook, first Tuesdays of January and July.

Cumberland, regular sessions the first Tuesday of each month. Regular terms of Record, the first Tuesday of January and June.

Franklin, last Tuesdays of April and December.

Hancock, fourth Tuesday of January, and second Tuesdays of April and October.

Kennebec, third Tuesdays of April, August, and December.

Knox, first Tuesdays of April and December, and third Tuesday of Aug.

Lincoln, second Tuesday of May, first Monday of September and last Monday of December.

Oxford, second Tuesday of May, first Tuesday of September, and last Tuesday of December.

Penobscot, first Tuesdays of January, April, July, and October. Adjourned sessions first Tuesday of each month.

Piscataquis, first Tuesdays of April, August, and December.

Sagadahoc, first Tuesdays of March, July, and November.

Somerset, first Tuesdays of March and August, and second Tuesday of December.

Waldo, second Tuesday of April, third Tuesdays of August and Dec.

Washington, at Machias, on the first Tuesdays of January and October, and at Calais, the fourth Tuesday of April.

York, first Tuesday of each month, at place where Probate Court is holden. April and Oct. terms, terms of record.

Treasurers.

(Terms expire December 31, 1890.)

Androscoggin	Noel B. Potter	Lewiston.
Aroostook	Lewis B. Johnson	Houlton.
Cumberland	James M. Webb	(Portland P. O.) Westbrook.
Franklin	Daniel M. Bonney	Farmington.
Hancock	James F. Davis	Ellsworth.
Kennebec	James E. Blanchard	Chelsea.
Knox	Edgar Beverage	Rockland.
Lincoln	Isaac G. Williamson	Wiscasset.
Oxford	George M. Atwood	Paris.
Penobscot	Benjamin B. Thomas	Bangor.
Piscataquis	William Buck	Foxcroft.
Sagadahoc	Francis W. Weeks	Bath.
Somerset	George Cushing	Skowhegan.
Waldo	William M. Woods	Belfast.
Washington	Austin F. Kingsley	Machias.
York	Charles H. Prescott	Biddeford.

Registers of Deeds.

(Terms expire December 31, 1890.)

Androscoggin.....	Silas Sprague.....	Auburn.
Aroostook.....	{ James H. Kidder (S. Registry).....	Houlton.
	{ Arthur Daigle (N. Registry).....	Madawaska.
Cumberland.....	Storer S. Knight.....	(Portland P. O.) Deering.
Franklin.....	Benjamin Goodwin.....	Farmington.
Hancock.....	Wm. B. Campbell.....	Ellsworth.
Kennebec.....	Prentiss M. Fogler.....	Augusta.
Knox.....	Justus E. Sherman.....	Rockland.
Lincoln.....	James H. Varney.....	Wiscasset.
Oxford.....	{ John F. Stanley.....	Paris.
	{ Elbridge G. Osgood (Western Reg.).....	Fryeburg.
Penobscot.....	John T. Bowler.....	Bangor.
Piscataquis.....	Alanson M. Warren.....	Dover.
Sagadahoc.....	George W. Hunt.....	Bath.
Somerset.....	William H. Emery.....	Skowhegan.
Waldo.....	Jacob G. Cook.....	Belfast.
Washington.....	Henry R. Taylor.....	Machias.
York.....	Justin M. Leavitt.....	Alfred.

Bail Commissioners.

Appointed by Supreme Judicial Court.

<i>Androscoggin.</i>	A. D. Cornish, A. K. P. Knowlton, Lewiston; Richard Dresser, Auburn.
<i>Aroostook.</i>	Benjamin L. Staples, Houlton.
<i>Cumberland.</i>	M. P. Frank, Carroll W. Morrill, E. F. Thompson, Portland.
<i>Franklin.</i>	Joseph C. Holman, David H. Chandler, J. H. Thompson, Farmington.
<i>Hancock.</i>	A. P. Wiswell, Ellsworth; D. P. Marcyes, Eden; Parker Spofford, Bucksport.
<i>Kennebec.</i>	None.
<i>Knox.</i>	J. E. Moore, Thomaston; D. N. Morland, Rockland.
<i>Lincoln.</i>	Geo. B. Sawyer, Wiscasset.
<i>Oxford.</i>	Albert S. Austin, Paris.
<i>Penobscot.</i>	A. L. Simpson, P. G. White, Bangor.
<i>Piscataquis.</i>	None.
<i>Sagadahoc.</i>	None.
<i>Somerset.</i>	Edward Lowe, C. A. Harrington, Norridgewock.
<i>Waldo.</i>	J. S. Harriman, Joseph Williamson, Belfast.
<i>Washington.</i>	P. H. Longfellow, Machias; L. G. Downes, Calais.
<i>York.</i>	Jas. E. Hewey, Amos L. Allen, John B. Donovan, Alfred; H. H. Burbank, Rufus P. Tapley, Saco.

Commissioners of Disclosure.

Appointed by Supreme Judicial Court.

<i>Androscoggin.</i>	Richard Dresser, Auburn; Albert R. Savage, Auburn.
<i>Aroostook.</i>	John B. Madigan, Frederic A. Powers, Don A. H. Powers, Vinal B. Wilson, James Archibald, Ansel L. Lumbert, S. L. Tabor, Houlton; Charles P. Allen, Presque Isle; George Donworth, N. M. Drew, Fort Fairfield; William P. Allen, Caribou.

Cumberland. Geo. F. Gould, William J. Knowlton, Wilford G. Chapman, Portland; Thomas M. Givven, Brunswick; Hezekiah J. Leavitt, Naples.

Franklin. Joseph C. Holman, David H. Chandler, Farmington; J. W. Butterfield, Phillips.

Hancock. George P. Dutton, Andrew P. Wiswell, John B. Redman, Ellsworth; Charles A. Spofford, Deer Isle; Luther G. Philbrook, Castine.

Kennebec. Chas. W. Hussey, Albion; Leonard D. Carver, Sydney Moor Heath, Waterville; Fred. E. Bean, Hallowell; Herbert M. Heath, Melville S. Holway, L. C. Cornish, W. S. Choate, Augusta; A. M. Spear, Gardiner.

Knox. John O. Robinson, Rockland.

Lincoln. Almore Kennedy, Waldoboro; W. H. Hilton, Damariscotta; Henry Ingalls, Wiscasset.

Oxford. James S. Wright, Paris.

Penobscot. Fred H. Appleton, C. F. Woodard, H. R. Chaplin, M. Laughlin, A. L. Simpson, P. G. White, Chas. Hamlin, B. C. Additon, C. A. Bailey, Ruel Smith, C. H. Bartlett, H. L. Mitchell, Bangor; Geo. T. Sewall, J. C. Wilson, Oldtown; J. M. Sanborn, Newport; Josiah Crosby, Morrill Sprague, Dexter; W. C. Clark, Lincoln; H. W. Mayo, Hampden; E. C. Ryder, Springfield; J. E. Estes, Winn; I. W. Davis, East Corinth.

Piscataquis. Ephraim Flint, Dover; Henry Hudson, Guilford.

Sagadahoc. Joseph M. Trott, Bath.

Somerset. James O. Bradbury, Hartland; O. R. Bacheller, Skowhegan; Ben. S. Collins, No. Anson; Turner Buswell, Solon.

Waldo. G. E. Johnson, Emery Boardman, Wayland Knowlton, Belfast.

Washington. Clement B. Donworth, Machias; Edgar Whidden, Calais; Winslow Bates, Eastport.

York. Jesse Gould, Samuel W. Luques, Biddeford; Willis T. Emmons, Hampden Fairfield, Saco; Walter L. Dane, Kennebunk; Amos L. Allen, Alfred; Joel M. Marshall, Buxton; Harry V. Moore, Berwick; Geo. F. Clifford, Cornish; Frank M. Higgins, Limerick; Moses A. Safford, Kittery.

Public Administrators.

Androscoggin Co. Geo. S. Woodman, Auburn.

Cumberland Co. Lewis Pierce, Portland.

Hancock Co. L. G. Philbrook, Castine.

Lincoln Co. Andrew Lacy, Wiscasset.

Penobscot Co. Albert W. Paine, Bangor.

York Co. F. W. Guptill, Saco.

Stenographic Commissioners.

Appointed to take depositions and disclosures of trustees under the law of 1885.

Knox County. Lottie E. Lawry, Rockland.

Oxford County. R. K. Eastman, Norway.

Penobscot County. M. H. Wardwell, Hattie M. Burr, Bangor.

Waldo County. Wayland Knowlton, Belfast.

Commissioners of Deeds.

Appointed by State of Maine since 1867.

CALIFORNIA.—*Oakland.* Wm. Haskins; *San Francisco.* Henry Hight, William Huefner, Emile V. Sutter, John White, Samuel Hermon, R. P. Lewis, Parker Crittenden, F. J. Thibault, G. C. Waller, Samuel S. Murfey, F. B. Mildram, Edward Chatten, F. V. Scudder, Lee D. Craig, Joseph K. Carter, James L. King; *Sacramento.* Edward Caldwell, Jas. E. Mills; *San Diego.* C. M. Arnold; *San Jose.* James R. Lowe jr.

- COLORADO.—*Denver*, David Mitchell, Gabriel Netter.
- CONNECTICUT.—*Hartford*, H. E. Tainter, W. E. Simons, David G. Gordon, Henry S. Stearns.
- DISTRICT OF COLUMBIA.—*Washington*, Frederick Koons, Thomas I. Gardner, Wm. M. Tileston, Charles Walter, J. T. K. Plant, Samuel C. Mills, John Bailey, William A. Hall, John E. Beall, James J. Green, R. H. Evans.
- FLORIDA.—*Jacksonville*, Augustus E. Sawyer.
- ILLINOIS.—*Chicago*, Chas. O. Tucker, Henry Wisner, F. A. Woodbury, S. S. Willard, Lyman B. Tichenor; *Morris*, Charles S. Jordan.
- INDIANA.—*Indianapolis*, Luther R. Martin.
- KANSAS.—*Leavenworth*, John J. Horton; *Topeka*, W. C. Cavanaugh.
- KENTUCKY.—*Louisville*, George H. Owen, William Remick.
- LOUISIANA.—*New Orleans*, Justin Castania, Edward Barnett, Andrew Horo jr., John T. Eustis, Owen D. Bragden, Charles T. Smith, George A. Hero, Paul Rensch, Melancy C. Soniat.
- MASSACHUSETTS.—*Boston*, A. H. Briggs, Samuel Jennison, A. E. Scott, F. H. Appleton, H. H. Smith, A. A. Abbott, I. Austin Bassett jr., Lucius L. Hubbard, Edward J. Jones, Stephen Thatcher, C. C. Powers, P. A. Bridgman, John R. Mason, J. E. McGilley, William F. Morrill, Samuel C. Darling, Lewis W. Howes, Wm. B. Wood, Chas. H. Adams, Peter Thatcher, Prentiss Cummings, S. K. Hamilton, B. B. Johnson, Horatio E. Swasey, Edward L. Whitehouse, Wilton P. Preble, Joseph B. Braman, George B. Haskell, George R. Swasey, Eugene P. Carver, Henry C. Meserve, John E. Butler, Otis W. Shaw, Daniel C. Robinson, Daniel B. Whittier, William E. Spear, Edw. G. Peters, Chas. R. Elder, William H. Parmenter, Charles F. Chamberlain, William G. Reed, Henry A. Walker, Frank L. Cressey, C. P. Weston, James W. Chapman, S. A. B. Abbott, E. A. Alger, J. B. Bell, D. H. Cooleage, Ambrose Eastman, T. S. Harlow, A. B. Shedd; *Merrimac*, W. P. Sargent; *Gloucester*, John S. Webber; *Lynn*, Nathan M. Hawkes, Chas. A. Shaw; *Malden*, George S. Scammon; *Cambridge*, Benj. A. G. Fuller, Edward G. Russell; *Salem*, L. W. Kelly; *Lawrence*, Caleb Saunders, Charles U. Bell; *Worcester*, Joseph Mason, Chas. I. Rawson; *Brockton*, Jonas R. Perkins.
- MARYLAND.—*Baltimore*, Wm. B. Hill, W. W. Latiner, J. H. Bucknam, Murray Hanson, P. H. Hoffman, Frank H. Grupy, G. Evett Reardon.
- MICHIGAN.—*Detroit*, Wm. N. Ladue.
- MINNESOTA.—*Minneapolis*, Frank H. Carleton, Joseph E. Badger, Robt. R. Odell.
- MISSOURI.—*St. Louis*, Theodore Papin, Chas. D. Greene, jr., John R. Boas, Wm. McPherson, Julius Robertson; *Kansas City*, Fred W. Perkins.
- NEBRASKA.—*Omaha*, Watson B. Smith.
- NEVADA.—*Belmont*, H. M. Barnes; *Austin*, A. E. Shannon.
- NEW HAMPSHIRE.—*Gorham*, Albert S. Twitchell; *Portsmouth*, William H. Hackett.
- NEW JERSEY.—*South Orange*, H. H. Burgess; *Orange*, Geo. P. Kingley; *Jersey City*, Henry D. Gannett.
- NEW YORK.—*New York City*, Andrew Anderson, jr., Horatio C. King, Lewis W. Sloat, Sam'l Swan, E. R. Livingston, M. M. Livingston, Edward B. Barnum, Geo. W. Colles, Chas. E. Whitehead, Michael Phillips, I. Spencer Smith, M. A. Ellis, J. L. Crittenden, A. C. Anderson, W. A. Abbott, John E. Dow, jr., C. Vallette Kasson, F. R. Anderson, Segesmond Lasar, L. S. Comstock, F. W. Burke, C. M. Hyde, E. H. Kent, Wm. F. Lett, Eleazer Jackson, Chas. T. Lunt, Nicholas Blaisdell, Benj. I. Johnson, Arthur W. Knapp, M. J. Merchant, John H. Conner, Chas. H. Smith, jr., Lucius W. Howe, L. B. Goodale, Allan Lee Smidt, Wm. B. Coleman, F. P. Burke, Harold A. Bagley, Nathaniel Gill, Geo. Elliot, jr., Chas. W. Anderson, Jacob Du Bois, D. E. Connery, Samuel Adler, Wm. E. Osborn, Charles E. Mills, W. H. Clerkson, A. W. Kent, John A. Hillery, T. F. C. Demorest,

Wm. H. Baker, R. K. McHarg, Fred. N. Dodge, Wm. S. Dunn, Chas. H. Hatch, Geo. R. Jaques, I. Leander Starr, Judson Jarvis, Horace Andrews, Albert A. Abbott, Wm. H. Russell, Daniel P. Hall, jr., Marcus P. Boston, Jas. M. Slavin, Joseph T. Brown, Mordecai S. Lewis, Walter B. Wines, Thomas Kilvert, Nathan P. Hall, jr., Richard M. Bruno, Henry Bischoff, N. Pendleton Schenck, Benj. F. Hillery, Frank Saunders, John K. Perley, Lewis Tucot, F. M. DuFaur, Emanuel B. Hart, Geo. F. Lincoln, Lewis Beckhardt, W. O. Wetherbee, Frederick A. Burnham, Henry E. Duncan, Wm. M. Walker, Thomas W. Folsom, John W. Fiske, Ethan A. Allen, Joseph B. Braman, J. Luther Bright, Ernest H. Pillsbury, Geo. Bedgood, James D. Fessenden, Moses M. Robinson, Vincent Roseman, William H. Clarkson, Ella F. Braman; *Lockport*, John Hodge; *Brooklyn*, Francis S. Driscoll, Benj. E. Andrews.

NO. CAROLINA.—*Raleigh*, John M. Sherwood.

OHIO.—*Cincinnati*, Stephen Gould, H. D. Peck, Lipman Levy; *Cleveland*, Jas. Wade jr.; *Dayton*, Patrick H. Gunckel.

OREGON.—*Portland*, Eugene D. White.

PENNSYLVANIA.—*Philadelphia*, S. B. Huey, Chas. Chauncey, Wm. H. Whitehead, N. H. Stevens, Benjamin F. Moore, Henry Phillips, jr., Joseph Frankist, I. Paul Diver, S. W. Pennypacker, H. E. Hindmarsh, Henry Reed, Frank C. Fulton, Otis Egan, Edward H. Cloud, Thomas J. Hunt; *Lock Haven*, P. S. Merrill; *Allegheny City*, Wm. H. Sterritt.

RHODE ISLAND.—*Providence*, Gilman E. Jopp, William D. Nisbet; *Bristol*, Wm. H. Titus.

SO. CAROLINA.—*Charleston*, Thos. Frost, Aug. E. Cohen, Walter Steele.

TENNESSEE.—*Memphis*, C. Canning Smith.

TEXAS.—*Austin*, A. E. Shannon; *Galveston*, S. T. Fontaine.

WEST VIRGINIA.—*Wheeling*, Randolph Stalnakar jr.

WISCONSIN.—*Milwaukee*, Francis Bloodgood.

WASHINGTON TERRITORY.—*Olympia*, D. P. Ballard.

GREAT BRITAIN.—*Nottingham*, Francis G. Rawson; *London*, Wm. Gream, Alfred Heales, Josiah Pierce; *Kent*, John Lanto Pulling; *Liverpool*, Edwin Hughes, Augustus F. Warr.

FRANCE.—*Paris*, Emilé B. Morel, H. W. Spencer jr.

SCOTLAND.—*Glasgow*, William B. Patterson.

CANADA.—*Montreal*, Frederick William Terrill, John M. M. Duff.

NEW SOUTH WALES.—*Sidney*, L. C. Russell Jones.

NEW BRUNSWICK.—*Woodstock*, Chas. O'Donnell, J. N. W. Winslow; *St. John*, John Kerr.

RUSSIA.—*Moscow*, James V. R. Swan.

Commissioners of Deeds,

Appointed for Maine.

Seth W. Fife, Fryeburg; T. W. Vose, Bangor; William J. Copeland, Berwick—for N. H. Wm. M. Titus, Alna; Winfield S. Choate, Augusta; Wm. H. Hilton, Damariscotta; Joseph M. Troit, Bath—for Mass. E. S. Fogg, Augusta; Frank Nelson, Calais; Wm. M. Titus, Alna; Joseph M. Troit, Bath; T. W. Vose, Bangor—for N. Y. T. W. Vose, Bangor—for South Carolina. S. L. Carleton, Portland—for New Brunswick.

Licensed State Detectives.

Ira M. True, Hallowell; Robert A. Davis, Portland; Llewellyn Maxwell, Auburn; C. M. Wormell, Bethel; A. P. Bassett, Norway; Sumner Soule, Gardiner; G. W. Harriman, T. F. Allen, Bangor; Fred A. Trabox, Biddeford; Henry Hanson, Skowhegan; J. W. Gray, Vinalhaven.

CHURCHES IN MAINE.

Corrected to April 1, 1890.

ADVENT CHRISTIAN.

Statistics for 1890. Churches, 110. Members, 5,000. Ministers, 70.
ANNUAL MEETINGS, 1890.—Maine Advent Christian Conf'nce, Oct. 8-12.
OFFICERS OF CONFERENCE.—*President*, Rev. O. S. French, Dover;
Vice-president, Rev. E. P. Woodward, Portland; *Secretary*, Rev. E. O.
 Dinsmore, Bowdoinham; *Treasurer*, Rev. Jesse Gay, Saco; *Mission Com.*,
 Rev. J. A. Libbey, West Poland; J. M. Jewett, Bangor, Rev. R. R. York,
 Yarmouth, L. D. Small, Bowdoinham, O. A. S. Mayberry, Old Orchard;
Ordination Com., J. F. Clothey, Bangor, Rev. G. L. Tracy, Oxford, Rev. J.
 Gay, Saco, Rev. C. Goud, Topsham, Rev. E. O. Dinsmore, Bowdoinham;
Committee on Appeals, Rev. I. C. Wellcome, Yarmouth, Rev. E. P. Wood-
 ward, Portland, Rev. G. L. Tracy, Biddeford, Rev. Jas. A. Libbey, West
 Poland, Rev. J. Whitman, Biddeford.

BAPTIST.

Statistics for 1889. Churches, 244. Ministers, 144. Membership, 19,449.
ANNUAL MEETINGS at Sanford, 1890.—Maine Baptist Missionary Con-
 vention, Oct. 7. Maine Baptist Education Society, October 8. Maine Bap-
 tist Charitable Society, Oct. 7.
OFFICERS OF THE CONVENTION.—*President*, J. Ricker, D.D., Augusta;
Vice-president, Rev. A. W. Small, Ph.D., Waterville; *Cor. Sec.*, Rev.
 A. T. Dunn, D.D., Portland; *Rec. Sec.*, Rev. H. S. Burrage, D.D., Port-
 land; *Treasurer*, Prof. J. B. Foster, Waterville; *Auditor*, J. W. Philbrick,
 Waterville.
OFFICERS OF THE EDUCATION SOCIETY.—*President*, Rev. C. M. Em-
 ery, Limerick; *Vice-president*, Rev. T. F. White, Bath; *Secretary*, Rev.
 C. C. Tilley, Lewiston; *Treasurer*, Rev. W. H. Spencer, Waterville;
Auditor, Rev. E. W. Hall, Waterville.
OFFICERS OF THE CHARITABLE SOCIETY.—*President*, Rev. W. S. Rob-
 erts, Rockland; *Vice-president*, T. E. Busfield, Bangor; *Secretary*, Rev. C.
 E. Owen, Oakland; *Treasurer*, Dea. J. C. Phenix, Portland; *Auditor*, H.
 M. Hart, Esq., Portland; *Executive Committee*, Rev. H. S. Burrage, D.D.,
 Portland, Rev. G. P. Mathews, D.D., Brunswick, S. A. True, Esq., Portland.

ASSOCIATIONAL MEETINGS, 1890.

Arroostook, Presque Isle, Sept. 24.	Oxford, Bethel, Sept. 2.
Bowdoinham, E. Winthrop, Sept. 9.	Penobscot, Lincoln, Sept. 10.
Cumberland, Brunswick, Sept. 2.	Piscataquis, Milo, Aug. 26.
Damariscotta, E. Jefferson, Sept. 2.	Saco River, Buxton Center, Sept. 9.
Hancock, Sedgwick, Sept. 23.	Waldo, China, Sept. 16.
Kennebec, Oakland, Sept. —.	Washington, Cherryfield, Sept. 2.
Lincoln, Rockland, Sept. 10.	York, No. Berwick, Sept. 10.

PROTESTANT EPISCOPAL.

The **GENERAL CONVENTION**, composed of 71 Bishops, and Clerical and Lay Deputies from 67 Dioceses and Missions, meets at Baltimore on the first Wednesday in October, 1892.

Presiding Bishop, the Rt. Rev. JOHN WILLIAMS, D.D., LL.D., Bishop of Connecticut; *Secretary*, the Rev. C. L. Hutchins, Medford, Mass.

Bishops, 71; clergy, 3,971; parishes and missions, 5,030; communicants, 485,921.

DIOCESE OF MAINE.

Organized May 3, 1820. First Bishop, the Rt. Rev. George Burgess, D.D., consecrated 1847, died 1866.

Bishop, the Rt. Rev. Henry Adams Neely, D.D., consecrated Jan. 25, 1867, Portland. *Secretary and Registrar*, the Rev. Charles Morton Sills, D.D., Portland. *Treasurer*, Charles S. Deake. *Treasurer of the Diocesan Funds*, Charles D. Merrill, Portland. *Standing Committee of the Diocese*, the Revs. Canons Sills D.D. (President), Washburn, and Gwynne, Messrs. G. E. B. Jackson (Secretary) and H. Ingalls.

Clergy, 24; parishes and missions, 45; communicants, 2,988.

The Maine Episcopal Missionary Society, incorporated 1835. *President*, the Bishop; *Secretary*, the Rev. C. T. Ogden; *Treasurer*, C. B. Greenleaf. St. Catharine's Hall, Augusta, Diocesan School for Girls. *Trustees*, the Bishop and fourteen clergymen and laymen. *Principal*, Miss Clara Allen.

St. John's Boarding School for Boys, Presque Isle. *Visitor*, the Bishop; *Principal*, Rev. W. S. Elmer.

St. Luke's Cathedral, Portland. *Dean and Rector*, the Bishop; *Canons*, the Rev. Chas. Morton Sills D.D., the Rev. William H. Washburn, the Rev. Chris. S. Leffingwell. A free church, daily service, and weekly communion. Communicants, 512.

DIOCESAN MEETINGS FOR 1890. Board of Missions, during convention and quarterly. Annual Convention will be held on the second Tuesday in June, 1890, at Portland.

FREE BAPTIST.

Yearly Meetings, 2; Associations, 1; Quarterly Meetings, 17; Churches, 259; Ordained Ministers, 185; Licentiates, 17; Communicants, 14,439.

Yearly and Quarterly Meetings.

MAINE WESTERN.

Quarterly Meetings, 4; Churches, 66; Ordained Ministers, 41; Licentiates, 5; Communicants, 4,332. Rev. J. M. Bailey, D.D., Saco, *Clerk*. Annual meeting at Otisfield, 3d Wednesday in June.

MAINE F. B. ASSOCIATION.

Established Sept., 1889. Quarterly Meetings, 5; Churches, 91; Ordained Ministers, 74; Licentiates, 5; Communicants, 5,835. *President*, E. D. Wade, Dover; *Rec. Secretary*, Rev. J. B. Jordan, Augusta; *Cor. Secretary*, Rev. O. W. Waldron, Saco; *Treasurer*, Rufus Deering, Portland. Annual Meeting, 1st Wednesday in Sept.

PENOBSCOT.

Quarterly Meetings, 8; Churches, 102; Ordained Ministers, 67; Licentiates, 3; Communicants, 4,272. Rev. A. G. Hill, Dover, *Clerk*. Annual Meeting, last Tuesday in Sept.

OCEAN PARK ASSEMBLY OF FREE BAPTISTS. Convenes yearly, July to September, at Ocean Park, Old Orchard. *President*, Rufus Deering, Portland; *Secretary*, E. E. Davis, Augusta; *Treasurer*, B. F. Haley, Newmarket, N. H.; *Ch. Public Meetings*, Rev. E. W. Porter, Blackstone, Mass.

CONGREGATIONAL.

Churches, 242. Membership, 21,697. Clergymen, 175. Sunday-school Scholars 23,454. In Young People's Societies, 4,790. Value of church edifices, \$1,368,190; of parsonages, \$111,325.

ANNUAL MEETINGS, at Bridgton, 1890. General Conference, June 17, 18, 19. Maine Congregational Charitable Society, June 17. Maine Missionary Society, June 18. American College and Education Society, June 18. Woman's Board of Missions, June 19. Woman's Maine Missionary Auxiliary, June 18. Woman's Aid to American Missionary Association, June 18.

GENERAL CONFERENCE OF MAINE. Organized Jan. 10, 1826. *Moderator*, Rev. Wm. DeWitt Hyde, D.D., Brunswick; *Cor. Sec.*, Rev. C. H. Pope, Kennebunkport; *Rec. Sec. and Ch. Com. of Publication*, Dea. E. F. Duren, Bangor; *Treasurer*, Dea. J. S. Wheelwright, Bangor; *Auditor*, Dea. W. S. Dennett, Bangor; *Secretary for Sunday-schools*, Rev. B. P. Snow, Willard.

MAINE MISSIONARY SOCIETY. Organized, 1807. Incorporated March 3, 1809. New charter Jan. 27, 1871. *President*, Rev. Levi L. Paine, D.D. Bangor; *Vice-president*, J. S. Wheelwright, Bangor; *Cor. and Rec. Secretary*, Rev. J. E. Adams, D.D., Bangor; *Treasurer*, John L. Crosby, Bangor; *Auditors*, W. S. Dennett and B. B. Thatcher, Bangor.

MAINE CONGREGATIONAL CHARITABLE SOCIETY. Incorporated Feb. 25, 1829. *President*, Rev. L. H. Hallock, Waterville; *Vice-president*, Rev. P. B. Thayer, Garland; *Secretary*, Prof. F. B. Denio, Bangor; *Treasurer*, Rev. J. E. Adams, D.D., Bangor; *Auditor*, J. S. Wheelwright, Bangor.

A. M. COLLEGE AND EDUCATION SOCIETY, Organized Nov. 19, 1818 (Maine Branch). *President*, Rev. Frank T. Bayley, Portland; *Vice-president*, Rev. W. P. Fisher, Brunswick; *Secretary*, Rev. Salem D. Towne, Bangor; *Treasurer*, Prof. H. L. Chapman, Brunswick; *Auditor*, Dr. A. Mitchell, Brunswick.

WOMAN'S BOARD OF MISSIONS, Organized Nov. 12, 1873 (Maine Branch). *President*, Mrs. W. H. Fenn, Portland; *Cor. Sec's.*, Miss S. Spofford, Rockland; Mrs. J. W. D. Carter, Portland; *Home Sec.*, Miss Jeannie L. Crie, Portland; *Treasurer*, Mrs. W. S. Dana, Portland; *Auditor*, Edward Gould, Portland.

WOMAN'S MAINE MISSIONARY AUXILIARY, Organized June 17, 1880. *President*, Mrs. K. B. Lewis, So. Berwick; *Treasurer*, Mrs. Rose M. Crosby, Bangor; *Secretary*, Mrs. G. H. Denio, Bangor.

WOMAN'S AID TO AMERICAN MISSIONARY ASSOCIATION. Organized June 25, 1879. *Committee*, Mrs. C. A. Woodbury, Woodfords (Treasurer); Mrs. E. Hodgdon, So. Berwick; Mrs. H. M. Quinby, Bangor.

LOCAL CONFERENCES, ANNUAL MEETINGS, 1890.

Aroostook, Presque Isle, June 14, 15.	Oxford, South Paris, June 10, 11.
Cumberland, Saccarappa, June 11.	Penobscot, Springfield, June 10, 11.
Cumb'd, No. Harpswell, June 10, 11.	Piscataquis, Monson, June 10, 11.
Franklin, Farmington, June 10, 11.	Somerset, Norridgewock, June 10, 11.
Hancock, Deer Isle, June 10, 11.	Union, No. Bridgton, June 10, 11.
Kennebec, So. Gardiner, June 10, 11.	Waldo, Belfast, June 10, 11.
Lincoln and Sagadahoc, Thomaston, June 10, 11.	Washington, Cherryfield, June 10, 11.
	York, So. Berwick, June 10, 11.

The local conferences have also a semi-annual meeting in October, Cumberland an extra one in January.

METHODIST EPISCOPAL.

THE METHODIST EPISCOPAL CHURCH was organized in the city of Baltimore, Md., December 25th, 1784.

Church in Maine is composed of two Conferences—Maine Conference and East Maine Conference. Maine Conference is composed of three Districts—Portland, Lewiston, and Augusta Districts. The East Maine Conference is composed of three Districts—Bangor, Bucksport and Rockland Districts.

THE MAINE CONFERENCE. *President*, Bishop E. G. Andrews, D.D.; *Secretary*, Rev. W. F. Berry, Farmington; *Presiding Elders*, Portland Dist., Rev. W. S. Jones, Woodfords; Lewiston Dist., Rev. E. T. Adams, Winthrop; Augusta Dist., Rev. G. C. Andrews, Waterville. Churches, 141; parsonages, 76; ministers, 109; members, 11,093; probationers, 1,494; Sunday-school scholars, 12,955. Conference met at Bath, April 23, 1890.

THE EAST MAINE CONFERENCE. *Pres.*, Bishop E. G. Andrews, D.D.; *Sec.*, Rev. C. A. Plumer, Thomaston; *Presiding Elders*, Bangor Dist., Rev. B. C. Wentworth, Dexter; Bucksport Dist., Rev. J. F. Haley, Ellsworth; Rockland Dist., Rev. I. H. W. Wharff, Thomaston. Churches, 130; parsonages, 75; ministers, 89; members, 8,943; probationers, 2,504; Sunday-school scholars, 11,147. Conference met at Dexter April, 30, 1890.

UNIVERSALIST.

Parishes, 100. Families, 3,669. Church organizations, 44. Membership, 1,921. Church edifices, 91. Sunday-schools, 75. Sunday-school scholars, 5,545. Preachers, 35.

ANNUAL MEETINGS, 1890. Maine Universalist Convention at Bangor, June 3, 4, 5.

OFFICERS OF THE CONVENTION. *President*, Nathan W. Harris, Auburn; *Vice-presidents*, J. W. Knowlton, Belfast, Rev. I. J. Meed, Augusta; *Sec.*, Rev. H. S. Whitman, Augusta; *Treasurer*, Richard Dresser, Auburn; *Trustees*, C. I. Barker, Lewiston, Chas. Dunn, Auburn, J. A. Bucknam, Mechanic Falls; *Committee of Fellowship*, Revs. G. G. Hamilton, Oakland, E. E. Peck, Bangor, W. M. Kimmel, Rockland, Mr. J. V. Bradley, Portland, Mr. J. S. Hobbs, Augusta.

Maine Universalist Sunday-school Convention and Institute will meet at Auburn. *Pres.* Frank Rackliff, Auburn; *Secretary*, Rev. Geo. G. Hamilton, Oakland; *Treasurer*, Mrs. J. S. Hobbs, Augusta;

FRIENDS.

The New England Yearly Meeting of Friends is held, alternately, at Portland, Me., and Newport, R. I. Meets at Newport, June 13, 1890.

The yearly meeting consists of nine quarterly meetings, viz.: Rhode Island, Salem, Sandwich, Falmouth, Smithfield, Vassalboro, Fairfield, Parsonsfield and Dover.

There are twenty-four Friend meeting-houses in Maine, with a membership of about fifteen hundred.

NEW JERUSALEM.

Churches, 4. Membership, 347.

The State Association will hold its next meeting in Aug., 1890. Officers—*President*, Rev. S. F. Dike, D.D., Bath; *Recording Secretary*, D. Page Perkins, Portland; *Corresponding Secretary*, Rev. William B. Hayden, Portland; *Treasurer*, H. W. Swanton, Bath; *Executive Committee*, the president, secretary and treasurer; H. H. Hay, Portland; J. C. Jameson, Bath; Wm. G. Kimball, Bridgton; John Weston, Fryeburg; A. L. Simpson, Bangor.

UNITARIAN.

THE MAINE CONFERENCE OF UNITARIAN CHURCHES. Churches, 21. OFFICERS FOR 1889-90. *President*, Hon. Hannibal Hamlin, Bangor; *Vice-president*, Jos. W. Symonds, Portland; *Secretary and Treas.*, Rev. C. C. Vinal, Kennebunk; *Executive Committee*, Rev. G. C. Cressey, Bangor, Mark P. Emery, Portland, John D. Hopkins, Ellsworth; *Committee on Missions*, Rev. J. T. G. Nichols, D.D., Saco, Rev. O. K. Crosby, Houlton, Rev. Edward C. Guild, Brunswick; *Committee of Ways and Means*, I. F. Farrington, Portland, Samuel Titcomb, Augusta, Chas. Hamlin, Bangor.

MAINE UNITARIAN ASSOCIATION.

Incorporated in 1875, and organized at Saco, October 8, 1878.

OFFICERS—*President*, Jos. W. Symonds, Portland; *Vice-president*, William Gore, Freeport; *Secretary*, Geo. A. Emery, Saco; *Treasurer*, Mark P. Emery, Portland; *Finance Com.*, J. D. Hopkins, Ellsworth; J. W. Symonds, Geo. F. Talbot, Mark P. Emery, Selden Connor, Portland; Geo. A. Emery, Saco.

CHRISTIAN.

Ministers, 35. Membership, 3,600.

CONFERENCES.—York and Cumberland, Thursday before 4th Sunday in Sept.; David Moulton, York Cor., *Secretary*. Maine Central, 4th Sunday in June; O. O. Crosby, Albion, *Secretary*. Maine Eastern, C. M. Jewett, Palmyra, *Secretary*.

DISCIPLES.

Churches 7. Membership, about 500.

EVANGELICAL LUTHERAN.

Churches, 2. Membership about 500.

The first Lutheran church formed in Portland in 1874.

PRESBYTERIAN.

Churches, 2. Ministers, 2. Membership, about 106. Churches in Maine are a part of Boston Presbytery.

First Presbyterian church in Portland organized in 1885. Presbyterian church in Houlton organized in 1888.

CHURCH OF GOD.

Denomination organized 1830, in Pennsylvania. First church in Maine formed Sept. 27, 1873, in Palmyra by Silas L. Pennell and 24 others. Communicants in Maine about 1500.

ROMAN CATHOLIC.

DIOCESE OF PORTLAND embraces Maine. Rt. Rev. James Augustine Healy D.D., *Bishop*. Statistics for Maine—Churches, 67; chapels, 8; Priests, 65; College for boys, 1; Academies for girls, 4; Orphan Asylums, 3; Parochial Schools, 15, with attendance of 4,000; Home for Aged Women, 1; Schools for Indian children, 3. Catholic population about 70,000.

SOCIETIES.**MASONIC.**

Annual meetings first week in May at Portland.

OFFICERS CHOSEN IN 1890.

GRAND LODGE. *Grand Master*, Albro E. Chase, Portland; *Deputy Grand Master*, Henry R. Taylor, Machias; *Senior Grand Warden*, Daniel P. Boynton, Monmouth; *Junior Grand Warden*, E. B. Mallet jr., Freeport; *Grand Treasurer*, Frederic Fox, Portland; *Grand Secretary*, Ira Berry, Portland.

Subordinate Lodges, 191; members, 20,647.

GRAND CHAPTER. *Grand High Priest*, Chas. I. Collamore, Bangor; *Deputy Grand High Priest*, Albert M. Penley, Auburn; *Grand King*, Judson B. Dunbar, Portland; *Grand Scribe*, Seward S. Stearns, Norway; *Grand Treasurer*, Rufus H. Hinkley, Portland; *Grand Secretary*, Ira Berry, Portland.

Subordinate Chapters, 48; members, 4,690.

GRAND COMMANDERY. *Grand Commander*, Edwin M. Fuller, Bath; *Deputy Grand Commander*, Arlington B. Marston, Bangor; *Grand Generalissimo*, Thos. P. Shaw, Portland; *Grand Captain General*, Horace H. Burbank, Saco; *Grand Treasurer*, Leander W. Fobes, Portland; *Grand Recorder*, Ira Berry, Portland.

Subordinate Commanderies, 19; members, 2,324.

GRAND COUNCIL. *M. I. Grand Master*, Denison E. Seymour, Calais; *Deputy Grand Master*, Wm. R. G. Estes, Skowhegan; *Gr. P. C. of Work*, Joseph M. Hayes, Bath; *Grand Treasurer*, Leander W. Fobes, Portland; *Grand Recorder*, Ira Berry, Portland.

Subordinate Councils, 12; members, 1,170.

ORDER OF HIGH PRIESTHOOD. *President*, Josiah H. Drummond, Portland; *Recorder*, Stephen Berry, Portland. Membership, about 360.

COUNCIL OF DELIBERATION, A. & A. S. RITE. *Commander-in-chief*, Marquis F. King, Portland; *Grand Secretary*, John S. Russell, Portland. Membership of subordinate bodies, about 380.

MILITARY ORDER OF THE LOYAL LEGION OF THE UNITED STATES.

Commandery of the State of Maine. Headquarters, Portland.

OFFICERS OF THE COMMANDERY, 1890. *Commander*, Brevet Brig.-Gen. J. M. Brown; *Senior Vice-commander*, Brevet Brig.-Gen. T. W. Hyde; *Junior Vice-commander*, Brevet Brig.-Gen. Francis E. Heath; *Recorder*, Brevet Major Henry S. Burrage; *Registrar*, Brevet Major Holman S. Melcher; *Treasurer*, Capt. Thomas J. Little; *Chancellor*, First Lieut. Chas. W. Roberts; *Chaplain*, Chaplain H. A. Philbrook; *Council*, Major Sidney W. Thaxter, Brevet Major General Henry G. Thomas; Brevet Major Wm. B. Lapham; Lieut. Chas. O. Hunt; Lieut. Henry B. Cleaves.

Annual meeting, first Wednesday in May, at Portland. Stated meetings, first Wednesday in May, September, December, and March.

INDEPENDENT ORDER OF ODD FELLOWS.

This organization consists of 123 subordinate Lodges, with a membership of 18,352, and 48 Encampments, with a membership of 4,799. Total amount paid for relief during 1889, \$77,370.75. Invested funds, \$601,548.09.

OFFICERS OF THE GRAND LODGE. *Grand Master*, Alfred S. Kimball, Norway; *Deputy Grand Master*, Russell G. Dyer, Belfast; *Grand Warden*, Nicholas Fessenden, Fort Fairfield; *Grand Secretary*, Joshua Davis, Portland; *Grand Treasurer*, Stephen K. Dyer, Portland; *Grand Marshal*, A. L. F. Pike, Norway; *Grand Conductor*, John W. Estle, Portland; *Grand Chaplain*, Rev. W. W. Hooper, Orono; *Grand Guardian*, Jos. T. Holbrook, Bangor; *Grand Herald*, Orville T. Hodsdon, Portland; *Grand Representatives*, Geo. W. Goss, Lewiston; Henry C. Bagley, Portland.

OFFICERS OF THE GRAND ENCAMPMENT. *Grand Patriarch*, R. M. Mason, Auburn; *Grand High Priest*, Geo. E. Kenworthy jr., Portland; *Grand Senior Warden*, Wm. H. Austin, No. Berwick; *Grand Scribe*, Benj. C. Stone, Portland; *Grand Treasurer*, Albro E. Chase, Portland; *Grand Junior Warden*, Wm. E. Plummer, Portland; *Grand Marshal*, Ernst T. Lee, Calais; *Grand Sentinel*, David M. Parks, Pittsfield; *Deputy Grand Sentinel*, Isaac Goddard, Auburn; *Grand Representatives*, Leonard P. Woodbury, Lewiston; Joseph S. Gilliatt, Portland.

OFFICERS OF PATRIARCHS MILITANT. *Commander*, Brig.-Gen. Henry M. Sprague, Auburn; *Chief of Staff*, Lt.-Col. Freeman T. Merrill, Portland; *Asst. Adjt.-Gen.*, Maj. D. Horace Holman, Lewiston; *Asst. Inspector-Gen.*, Maj. Thos. White, Bangor; *Asst. Q. M.-Gen.*, Maj. A. B. Nealey, Lewiston; *Asst. Com.-Gen.*, Maj. F. E. Haskell, Portland; *Asst. Surg.-Gen.*, Maj. R. D. Bibber, Bath; *Asst. Judge Adv.-Gen.*, Maj. Geo. A. Drew, Lewiston; *Brigade Chaplain*, Maj. G. N. Weymouth, Biddeford.

Membership, 1,200.

The next annual session of the Grand Lodge of Maine will be held at Lewiston, the second Tuesday in August, 1890, at nine o'clock, A.M. The Grand Encampment will hold its session the Wednesday following, at 8½ o'clock, A.M.

KNIGHTS OF PYTHIAS.

Number of lodges, 64. Total membership, 7,483.

OFFICERS OF THE GRAND LODGE. *Past Grand Chancellor*, Fritz H. Twitchell, Bath; *Grand Chancellor*, Luther B. Roberts, Portland; *Grand Vice Chancellor*, Stephen Hinkley, Gorham; *Grand Prelate*, A. J. Rowe, Norway; *Grand M. of E.*, Edwin C. Milliken, Portland; *Grand K. of R. and S.*, Wesley G. Smith, Old Orchard; *Grand Master at Arms*, A. N. Waterhouse, Cumberland Mills; *Grand I. G.*, F. H. Goodrich, Gardiner; *Grand O. G.*, Geo. N. Pratt, Lisbon Falls.

The next session of the Grand Lodge will be held in Portland, on the third Wednesday of May, 1891.

THE IMPROVED ORDER OF RED MEN.

Great Council of Maine instituted Oct. 25, 1888. Number of Tribes, 22. Membership, about 1,500.

CHIEFS OF THE GREAT COUNCIL.—*Great Sachem*, R. M. Libby, Portland; *Great Senior Sagamore*, B. B. Foster, Portland; *Great Junior Sagamore*, Geo. M. Allen, Lewiston; *Great Prophet*, A. I. Mather, Rockland; *Great C. of R.*, C. W. Foster, Woodfords; *Great K. of W.*, H. R. Sargent, Portland; *Great Sammap*, Kimball Eastman, Cumberland Mills; *Great Mishineewa*, J. R. Andrews, Warren; *Great G. of F.*, Fred E. Wheeler, Woodfords; *Great G. of W.*, George H. Cobb, Auburn; *Reps. to the Great Council of U. S.*, B. B. Foster, I. H. Berry, Portland.

The next annual Council Fire will be held at Portland, Aug. 21, 1890.

GRAND ARMY OF THE REPUBLIC.

DEPARTMENT OF MAINE.

This Department contains 157 Posts. Membership Jan. 1, 1890, 9,364. Headquarters are at Portland.

PRINCIPAL DEPARTMENT OFFICERS AND STAFF. *Commander*, John D. Anderson, Gray (P. O., Togus); *Senior Vice-commander*, Melvin C. Wadsworth, Gardiner; *Junior Vice-commander*, John D. Williams, Portland; *Chaplain*, Chas. A. Southard, Biddeford; *Medical Director*, Geo. E. Brickett, Augusta; *Assistant Adjutant General*, E. C. Milliken, Portland; *Assistant Q. M. General*, B. F. Beals, Auburn; *Inspector*, J. C. Chilcott, Ellsworth; *Judge Advocate*, B. B. Murray, Pembroke; *Chief Mustering Officer*, J. Wesley Gilman, Oakland.

SONS OF VETERANS UNITED STATES OF AMERICA.

Various State and local organizations existed prior to 1881. These were consolidated, in convention, at Pittsburg, Penn., Oct., 1882, into a National Order, to be known as the "Sons of Veterans United States of America."

Membership, 75,000.

The Maine Division contains 34 Camps, with a membership of 1094. Maine Division headquarters are in Bangor for the ensuing year.

PRINCIPAL DIVISION OFFICERS—*Colonel*, Chas. F. Hutchins, Bangor; *Lieut.-Colonel*, Andrew C. Cloudman, Cumberland Mills; *Major*, Chas. B. Gardner, Calais; *Adjutant*, Ralph B. White, Bangor; *Quartermaster*, Chas. H. Rice, Bangor.

Maine Division Council—E. W. Heath, Belfast; Frank W. Davis, Auburn; C. F. Hayford, Lewiston.

Annual meeting June 14, 1890, at Waterville.

PATRONS OF HUSBANDRY.

MAINE STATE GRANGE.

This organization consists of 222 subordinate Granges, and over 16,000 members.

OFFICERS OF THE STATE GRANGE. *Master*, Rufus Prince, So. Turner; *Overseer*, M. B. Hunt, Belmont; *Lecturer*, G. M. Twitchell, Fairfield; *Steward*, W. S. Rogers, Topsham; *Chaplain*, O. J. Hancock, Saco; *Treasurer*, S. S. Smith, Norway; *Secretary*, F. A. Allen, Auburn Plains; *Gate Keeper*, N. F. Norton, Penobscot; *Ceres*, Mrs. Rufus Prince, So. Turner; *Pomona*, Mrs. M. B. Hunt, Belmont; *Flora*, Mrs. G. M. Twitchell, Fairfield; *Executive Committee*, Rufus Prince, F. A. Allen, *Ex-officio*: O. Gardner, Rockland; Nelson Ham, Lewiston; Thomas Daggett, Foxcroft; S. H. Higgins, E. Orrington.

The 17th Annual Session of the Maine State Grange will be held on the third Tuesday in December, 1890.

INDEPENDENT ORDER OF GOOD TEMPLARS.

This organization in Maine contains 335 subordinate Lodges with a membership of 20,000 and a juvenile membership of 6,000.

PRINCIPAL OFFICERS OF GRAND LODGE. *G. C. Templar*, Storer S. Knight, Deering; *G. Counsellor*, A. S. Bangs, Augusta; *G. Vice-Templar*, Mrs. J. R. Pollard, Biddeford; *G. Secretary*, George E. Brackett, Belfast; *G. Treasurer*, F. L. Gipson, Stetson; *G. Chaplain*, Rev. Robert Scott, Greene; *Supt. of Juvenile Temples*, Mrs. Emily E. Cain, Waterville.

The 33d annual session will be held at Lewiston, in April, 1891.

SONS OF TEMPERANCE.

Grand Worthy Patriarch, J. M. Larrabee, Gardiner; *Past Grand Worthy Patriarch*, Fred Stevens, Cumberland Mills; *Grand Worthy Associate*, Mrs. S. M. Ware, Waterville; *Grand Scribe*, Mrs. Annie L. Hayes, Chelsea; *Grand Treasurer*, H. K. Morrill, Gardiner; *Grand Chaplain*, Rev. D. B. Randall, Portland; *Grand Conductor*, E. H. Dolley, Windham Center; *Grand Sentinel*, W. O. Hersey, Pembroke.

Semi-annual session, Portland, April 23, 1890. Annual session, Chelsea, October 22, 1890.

TEMPLARS OF HONOR AND TEMPERANCE.

This organization contains 5 subordinate Temples and 1 Council, with a membership of 150.

OFFICERS OF THE GRAND TEMPLE. *Grand Worthy Templar*, J. J. Jones, Hallowell; *G. W. Vice Templar*, John Monteith, Lewiston; *G. W. Recorder*, N. B. Tracy, Auburn; *G. W. Treasurer*, O. V. Bisbee, Lewiston; *G. W. Chaplain*, Geo. Danforth, Hallowell; *G. W. Usher*, L. S. Rines, Gardiner; *G. W. Guardian*, F. W. Patten, Lewiston; *Past G. W. T.*, F. G. Gorham, Bangor.

Annual session of Grand Temple, June, 1890.

NEW ENGLAND ORDER OF PROTECTION.

Grand Lodge of Maine instituted Sept. 11, 1889. Number of Lodges, 34. Membership about 1600.

OFFICERS FOR 1890. *Grand Warden*, Henry W. Oaks, Auburn; *Grand Secretary*, D. M. Frye, Springvale; *Grand Treasurer*, W. H. Jewett, Portland.

Next annual session will be held at Bucksport, April, 1891.

WOMAN'S CHRISTIAN TEMPERANCE UNION.

This organization consists of 190 auxiliary unions, with a membership of about 3,000, and has under its supervision 60 societies for children. The work is embraced in the following departments: Depts. of Organization and Prevention, Educational, Evangelistic, Social, and Legal Depts.

OFFICERS. *President*, Mrs. L. M. N. Stevens, Portland; *Corresponding Secretary*, Mrs. Sarah Lord Cram, Biddeford; *Recording Secretary*, Miss Clara M. Farwell, Rockland; *Treasurer*, Mrs. E. M. Blanchard, Lewiston.

The 16th annual meeting will be held in Portland.

UNITED ORDER OF THE GOLDEN CROSS.

A Temperance and Beneficent Protective Fraternity, consisting of Grand Commandery and 93 subordinate Commanderies. Membership of 4,500.

OFFICERS OF GRAND COMMANDERY. *Grand Commander*, John A. Bennett, Woodfords; *Grand Vice-Com.*, Mrs. C. M. Hobbs, Kittery; *Grand Prelate*, C. E. Bisbee, Winthrop; *Grand Keeper of Records*, H. Mitchell jr., Kittery Point; *Grand Treasurer*, C. P. Gerrish, South Berwick; *Grand Herald*, Charles W. Carll, Cumberland Mills; *Grand Warden of Inner Gate*, Mrs. L. Cummings; *Grand Warden of Outer Gate*, F. D. Grace, Kittery Point; *Past G. C.*, F. I. Day, Lewiston.

The next annual meeting will be held the third Tuesday in April, 1891.

YOUNG MEN'S CHRISTIAN ASSOCIATION.

Local associations in Maine, 22. Membership, about 3,000.

STATE EXECUTIVE COMMITTEE.—*Chairman*, W. S. Corey, Portland; *Treasurer*, J. A. Dole, Bangor; *Cor. Secretary*, V. Richard Foss, Portland.

Annual meeting at Lewiston, October 2-5, 1890.

YOUNG PEOPLE'S SOC. OF CHRISTIAN ENDEAVOR.

Maine State Union organized in 1887. No. of Societies, 177. Membership about 8,400.

OFFICERS FOR 1890. *President*, Rev. J. M. Frost, Portland; *Secretary*, James W. Stevenson, Portland.

Next annual meeting at Augusta, September, 1890.

NORTHERN NEW ENGLAND SUNDAY SCHOOL ASSEMBLY AND MAINE CHAUTAUQUA UNION.

President, Freeman Hatch, Cornish; *Vice-president*, W. W. Stetson, Auburn; *Secretary*, N. W. Edson, Portland; *Treasurer*, George H. Davis, Portland.

EXECUTIVE COMMITTEE.—Rev. G. D. Lindsay, Bangor; Rev. A. T. Dunn, D.D., T. H. Johnson, Rev. N. T. Whitaker, D.D., N. Waterhouse, E. P. Wentworth, V. Richard Foss, C. F. Morse, E. S. Everett, Portland; Rev. B. P. Snow, Willard; J. S. Barrows, Fryeburg.

Assembly meets at Fryeburg, July 23 to Aug. 9, 1890.

MAINE DEAF MUTE MISSION.

Organized, December 31, 1877.

President, Hiram P. Hunt, Gray; *Secretary*, W. E. Taylor, Kennebunkport; *Treasurer*, Cornelius Kane, Auburn; *State Missionary*, Rev. Samuel Rowe, Methuen, Mass.

Annual Convention last Saturday and Sunday in Aug., 1890, at Rockland.

BIBLE SOCIETY OF MAINE.

Annual meeting, first Thursday in April, at Portland.

President, Samuel W. Larrabee; *Vice-president*, Mark P. Emery; *Treas.*, R. H. Hinkley; *Cor. Sec.*, Rev. Asa Dalton, D.D.; *Rec. Sec.*, N. W. Edson; *Auditors*, H. W. Shaylor, John J. Gerrish; *Trustees*, Edward Gould, A. L. Burbank, Rev. Thos. Hill, D.D., W. W. Brown, Rev. A. H. Wright, Rev. A. K. P. Small, Rev. J. M. Lowden, Rev. N. T. Whitaker, D.D., Rev. Henry Blanchard, Rev. A. T. Dunn, D.D., Rev. E. P. Wilson, Rev. W. B. Hayden.

MAINE HISTORICAL SOCIETY.

Organized in Portland, 1822. Baxter building, 621 Congress street, Portland. Its valuable collections of books, pamphlets and relics, have been carefully arranged therein, and are now open for reference to the public. Its library of bound books numbers 10,000, and it has an equal number of unbound pamphlets. It possesses, likewise, a large collection of curiosities, relics, and Indian implements.

OFFICERS.—*President*, Hon. James P. Baxter, Portland; *Vice-president*, Rufus K. Sewall, Wiscasset; *Cor. Secretary*, Joseph Williamson, Belfast; *Treasurer*, Lewis Pierce, Esq., Portland; *Rec. Secretary and Librarian*, H. W. Bryant, Portland. Quarterly meetings at Portland.

Annual Meeting at Brunswick in June.

MAINE MEDICAL ASSOCIATION.

Annual meeting at Portland, second Tuesday of June, 1890.

President, B. F. Sturgis, Auburn; *1st Vice-president*, A. L. Hersey, Oxford; *2d Vice-president*, R. D. Bibber, Bath; *Treasurer*, A. S. Thayer, Portland; *Permanent Secretary*, Chas. D. Smith, Portland; *Corresponding Secretary*, J. L. M. Willis, Eliot; *Censors*, F. C. Thayer, Waterville; H. H. Johnson, Belfast; Stanley P. Warren, Portland; D. A. Robison, Bangor; J. O. Webster, Augusta; *Business Committee*, I. E. Kimball, C. A. Ring, Portland.

THE MAINE HOMEOPATHIC MEDICAL SOCIETY

Organized 1867. Annual meeting at Bangor, first Tuesday in June.

OFFICERS for 1890.—*President*, J. W. Whidden, Portland; *Vice-presidents*, W. F. Shepard, Bangor, D. C. Perkins, Rockland; *Recording Secretary*, J. C. Gamett, Yarmouthville; *Corresponding Secretary*, F. A. Gushee, Appleton; *Treasurer*, W. S. Thompson, Hallowell; *Censors*, H. C. Bradford, Lewiston; D. S. Richards, Richmond; M. C. Pingree, Portland; C. A. Cochran, Wintthrop; T. N. Drake, Pittsfield.

MAINE ECLECTIC MEDICAL SOCIETY.

Organized, June 28, 1865. Chartered, Feb. 29, 1868. Organization under charter, June 24, 1868. Annual meeting, fourth Wednesday in May.

President, A. Fossett, Portland; *Vice-president*, O. W. Norton, Mercer; *Secretary*, F. Barrett, Kennebunkport; *Treasurer*, N. R. Martin, Sacca- rappa; *Librarian*, V. R. Perkins, Freeport.

MAINE DENTAL SOCIETY.

The next annual meeting will be held in Augusta, on the third Tuesday in July, 1890.

OFFICERS FOR 1889-90. *President*, Wm. McDavid, Augusta; *Vice-president*, G. W. Stoddard, Belfast; *Secretary*, E. C. Bryant, Pittsfield; *Treasurer*, E. J. Roberts, Augusta; *Librarian*, J. W. Curtis, Brunswick; *Chairman of Executive Committee*, C. P. Sawyer, Skowhegan.

MAINE PRESS ASSOCIATION.

Organized 1864. Membership, 71. Annual meeting, Augusta, Jan., 1891.

OFFICERS FOR 1890.—*President*, Samuel T. Pickard, Portland; *Vice-presidents*, Jos. O. Smith, Skowhegan; Frank G. Rich, Portland; Jas. C. Chilcott, Ellsworth; *Recording Secretary*, Joseph Wood, Bar Harbor; *Corresponding Secretary*, *Geo. H. Watkins, Portland; *Treasurer*, Wm. B. Lapham, Augusta; *Executive Committee*, the *President*, ex-officio, Geo. H. Gilman, Houlton; Geo. S. Rowell, Portland; Chas. B. Haskell, Pittsfield.

MAINE PEDAGOGICAL SOCIETY.

Organized at Waterville, May 7, 1880.

OFFICERS FOR 1890.—*President*, W. W. Stetson, Auburn; *Vice-president*, Edwin P. Sampson, Saco; *Secretary and Treas.*, H. M. Estabrook, Gorham; *Gen. Chairman of Committees on Instruction*, M. C. Fernald, Orono.

Annual Meeting in Dec. of each year, at call of Executive Committee.

REPUBLICAN STATE COMMITTEE.

Chairman, Joseph H. Manley, Augusta; *Secretary*, F. E. Southard, Augusta; N. W. Dutton, Lewiston; Chas. P. Allen, Presque Isle; Fred. N. Dow, Portland; J. C. Hohman, Farmington; H. B. Saunders, Ellsworth; Chas. E. Littlefield, Rockland; R. S. Partridge, Whitefield; H. M. Bearce, Norway; J. L. Cutler, Bangor; J. F. Sprague, Monson; S. W. Carr, Bowdoinham; Wm. Dobson, Pittsfield; W. H. Hunt, Liberty; L. G. Downes, Calais; Chas. M. Moses, Saco.

DEMOCRATIC STATE COMMITTEE.

Chairman, John B. Donovan, Alfred; *Secretary*, Fred Emery Beane, Hallowell; Horatio G. Foss, Auburn; Vinal B. Wilson, Houlton; Kimball Eastman, Cumberland Mills; E. O. Greenleaf, Farmington; E. H. Greeley, Ellsworth; Stephen J. Gushee, Appleton; Geo. H. Weeks, Wiscasset; R. A. Frye, Bethel; F. W. Hill jr., Exeter; F. W. Knowlton, Greenville; Geo. E. Hughes, Bath; E. J. Lawrence, Fairfield; Chas. Baker, Belfast; Jas. R. Talbot, East Machias.

PROHIBITION STATE COMMITTEE.

Chairman, Wilder W. Perry, Camden; *Secretary*, Rev. S. F. Pearson, Portland; *Cor. Secretary*, Samuel S. Kimball, Bangor; *Treasurer*, E. T. Burrowes, Portland. S. E. Baker, Houlton; William R. Shaw, Bath; I. M. Grant, Ellsworth; C. Greenwood, W. Farmington; J. J. Bulfinch, Waldoboro; W. T. Eustis, Dixfield; J. Thomas, Gardiner; F. W. Gowen, Freedom; S. F. Emerson, Skowhegan; J. Barker, Calais; Aaron Clark, Hollis; W. W. Perry, Camden; A. E. Briggs, Parkman.

*Deceased.

COLLEGES AND SCHOOLS.**Bowdoin College.—Brunswick.**

REV. WILLIAM DEW. HYDE, D.D., Brunswick, *President*.
 STEPHEN J. YOUNG, Brunswick, *Treasurer*.
 FRANKLIN M. DREW, Lewiston, *Secretary*.
 Commencement, June 26, 1890.

Colby University.—Waterville.

REV. ALBION W. SMALL, Ph.D., *President*.
 *J. WARREN MERRILL, Cambridge, Mass., *Vice-president, and*
Chairman of Board of Trustees.
 PERCIVAL BONNEY, Portland, *Secretary and Treasurer*.
 Commencement, July 2, 1890.

Bates College.—Lewiston.

Incorporated 1863.

REV. OREN B. CHENEY, D.D., *President*.
 ADDISON SMALL, Lewiston, *Treasurer*.
 Commencement, June 26, 1890. Term commences Aug. 26, 1890.

Maine Wesleyan Seminary and Female College.—Readfield.

Founded 1821.

REV. E. M. SMITH, D.D., Kent's Hill, *President*.
 REV. C. F. ALLEN, D.D., Kent's Hill, *Secretary*.
 J. J. PERRY, Portland, *Treasurer*.
 Commencement, June 12, 1890.

Bangor Theological Seminary.

Incorporated, 1814.

PROF. HENRY L. CHAPMAN, Brunswick, *Pres. Board of Trustees*.
 JOSEPH S. WHEELWRIGHT, Bangor, *Vice-president*.
 JOHN L. CROSBY, Bangor, *Secretary*.
 SAMUEL D. THURSTON, Bangor, *Treas. and General Agent*.
 PROF. FRANCIS B. DENIO, Bangor, *Secretary of the Faculty*.
 Anniversary, June 3-4, 1890. Term commences, Sept. 11, 1890.

Cobb Divinity School.—Lewiston.

Established 1870.

REV. O. B. CHENEY, D.D., Lewiston, *President*.
 REV. J. A. HOWE, D.D., Lewiston, *Secretary*.
 ADDISON SMALL, Lewiston, *Treasurer*.
 Anniversary June 25, 1890. Term commences Aug. 26, 1890.

Medical School of Maine.—Brunswick.

REV. WILLIAM DEWITT HYDE, D.D., *President*.
 ALFRED MITCHELL, M.D., *Secretary*.

State College of Agriculture and State Normal Schools.

See page 133.

High Schools and Academies.—See Town Statistics.

*Deceased.

NEWSPAPERS IN MAINE.

COUNTY.	PLACE.	NAME.	PUBLISHERS.	CHARACTER.	PUBLIC'N DAY.
Androscoggin	Auburn.	Auburn Daily Gazette.	Auburn Gazette Co.	Local News.	Daily.
		Auburn Weekly Gazette.		Horse Interests.	Thursday.
	Lewiston.	Turf, Farm and Home.	Advocate Pub. Co.	Independent.	Friday.
		Lewiston Daily Advocate.		Nelson Dingley, jr. & Co.	Republican.
		Lewiston Journal.	Bates College Students.		Literary.
		Lewiston Evening Journal.		F. P. Vanier.	
		Bates Student.	Advocate Publishing Co.	Independent.	Monthly.
		Le Messenger.		Labor.	Thursday.
	Lisbon.	National Advocate.	B. F. Thorn.	Local News.	Wednesday.
		Lisbon Observer.	John M. S. Hunter.	Local Interests.	Friday.
Livermore Fls	Local Press.	Poole Bros.	Local Interests.	Thursday.	
	Mechanic Fls	The Ledger.	J. B. Mason & Sons.	Apiarian.	Monthly.
Aroostook.	Caribou.	Bee Keepers Advance.	A. W. Hall.	Republican.	Wednesday.
		Aroostook Republican.	J. Perrigo.	Temperance.	Monthly.
	Houlton.	Marguerite.	W. S. Gilman & Son.	Family & News.	Tuesday.
		Aroostook Pioneer.	Theo. Cary.	Family & News.	Thursday.
		Aroostook Times.	Geo. H. Collins.	Local News.	Thursday.
Cumberland.	Presque Isle.	The Star Herald.	Henry S. Burrage.	Baptist.	Wednesday.
		Zion's Advocate.	I. P. Warren.	Congregation'l.	Saturday.
	Portland.	Christian Mirror.	Elwell, Pickard & Co.	Literary & News.	Wednesday.
		Portland Transcript.		Farm & Hous'd	Monthly.
		Transcript Monthly.	Portland Publishing Co.	Republican.	Thursday.
		Maine State Press.		John M. Adams & Co.	Democrat.
		Portland Daily Press.	State Pub. Association.		Republican.
		Weekly Eastern Argus.		Express Publishing Co.	Republican.
		Daily Eastern Argus.	Giles O. Bailey.		Independent.
		Portland Weekly Advertiser.	C. B. Anderson & Co.	Local News.	Sunday.
Portland Daily Advertiser.	Stevens & Jones.	Sunday School.	Quarterly.		
Evening Express.					
Weekly Express.					
Portland Sunday Times.					
Sunday Telegram.					
Sunday School Reporter.					

LIST OF PAPERS IN MAINE.

NEWSPAPERS--(Continued.)

COUNTY.	PLACE.	NAME.	PUBLISHERS.	CHARACTER.	PUBLIC'N DAY.	
Cumberland.	Portland.	The North East.	Brown Thurston Co.	Episcopal.	Monthly.	
		The Ambassador.			2d Congregational Ch.	Congregation'l.
		Masonic Token.	Stephen Berry.	Masonic.	Quarterly.	
		The Portland Globe.	Geo. B. Bagley.	Independent.	Saturday.	
		The Portland Herald.	Herald Publishing Co.	Prohibition.	Saturday.	
		Our Home & Fireside Mag.		Literary.	Monthly.	
		Hallett's American Farmer.	H. Hallett & Co.	Agricultural.	Monthly.	
		The Practical Housekeeper.		Family.	Monthly.	
		People's Illustrated Journal.	Geo. Stinson & Co.	Literary.	Monthly.	
		The Thrifty Farmer.		Agricultural.	Monthly.	
		Farm and Housekeeper.	Smith & Sale.	Family.	Monthly.	
		Odd Fellows Register.		Society.	Monthly.	
Masonic Journal.	M. N. Rich.	Commercial.	Monthly.			
Board of Trade Journal.	John Collins Emmons.	Ill'd Society.	Saturday.			
Franklin.	Brunswick.	Portland Figaro.	Tenney & Bickford.	Independent.	Friday.	
		Brunswick Telegraph.	Bowdoin Coll. Students.	Literary.	Semi-monthly.	
		Bowdoin Orient.	H. A. Shorey & Son.	Independent.	Friday.	
		Bridgton.	The Bridgton News.	J. H. & P. H. Harford.	Local News.	Friday.
		Cape Elizabeth.	Cape Elizabeth Sentinel.	F. E. Merrill.	Local News.	Semi-monthly.
		Freeport.	The Sentinel.	Marcus Watson.	Local News.	Friday.
		Saccarappa.	Westbrook Chronicle.	John M. S. Hunter.	Republican.	Thursday.
		Farmington.	Farmington Chronicle.	D. H. Knowlton & Co.	Educational.	Monthly.
			School Days.			
			School World.	R. A. Merrow.	Sporting News.	Friday.
			Our Little People.	J. W. Brackett.	Local News.	Friday.
		Hancock.	Kingfield.	Wild Woods Echo.	Record Publishing Co.	Local News.
Phillips.	Hancock Co. Pub. Co.			Republican.	Thursday.	
Wilton.	Wilton Record.			Campbell Bros.	Independent.	Tuesday.
Ellsworth.	Ellsworth American.			Mt. Desert Pub. Co.	Independent.	Friday.
	Ellsworth Advertiser.			Bar Harbor Press Co.	Local News.	Thursday.
	Mount Desert Herald.					
	Bar Harbor.	Bar Harbor Record.				

Hancock.	Deer Isle.	Deer Isle Gazette.	P. S. Knowlton.	Local News.	Thursday.
	Kennebec.	Augusta.		B. A. Mead Pub. Co.	Local News.
15		Kennebec Journal.	Burleigh & Flynt.	Universalist.	Thursday.
		Daily Kennebec Journal.	Badger & Manley.	Republican.	Wednesday.
		Maine Farmer.	H. M. Plaisted & Son.	Agricultural.	Daily.
		The New Age.	E. C. Allen & Co.	Democrat.	Thursday.
		People's Literary Companion.	True & Co.	Literary.	Friday.
		The National Farmer.		Agricultural.	Monthly.
		Sunshine.		Juvenile.	Monthly.
		The Illustr'd Family Herald.		Literary.	Monthly.
		True's Illustrated Magazine.		Literary.	Monthly.
		True's Farming World.		Agricultural.	Monthly.
		Golden Moments.		Literary.	Monthly.
		Daughters of America.		Family.	Monthly.
		Vickery's Fireside Visitor.		Family.	Semi-monthly.
		Farm and Hearth.	P. O. Vickery.	Agricultural.	Monthly.
		Happy Hours Magazine.	J. F. Hill & Co.	Family.	Semi-monthly.
		The Home Mission Echo.	Mrs. Anna S. Hunt.	Baptist.	Monthly.
	Clinton.	Clinton Advertiser.	B. T. Foster & Co.	Local News.	Thursday.
	Gardiner.	Gardiner Home Journal.	E. W. Morrell.	Family.	Wednesday.
		Gardiner Daily News.	T. W. Schurman & Co.	Independent.	Daily.
		Kennebec Reporter.	Reporter Publishing Co.	Local News.	Saturday.
	Hallowell Register.	Walter F. Marston.	Independent.	Saturday.	
Mt. Vernon.	Mt. Vernon Echo.	Ladies' Hall Club.	Lit. and Local.	Quarterly.	
Oakland.	Oakland Observer.	E. A. Merriman.	Local and Fam.	Friday.	
Waterville.	Waterville Mail.	Wing & Wing.	Independent.	Friday.	
	Waterville Sentinel.	O. G. Hall & Son.	Conserv. Rep.	Thursday.	
	Kennebec Democrat.	Benj. Bunker.	Democrat.	Wednesday.	
	Colby Echo.	Colby Univ. Students.	Literary.	Semi-monthly.	
Winthrop.	Winthrop Budget.	John A. Stanley.	Local News.	Saturday.	
E. Winthrop.	Winthrop Banner.	Banner Publishing Co.	Local News.	Friday.	
Winth'p Cent.	Pacific Banner.	Mrs. H. J. Bailey.	Peace.	Monthly.	
	The Acorn.	Camden Publishing Co.	Temperance.	Monthly.	
Knox.	Camden.	Camden Herald.	Rockland Publishing Co.	Local News.	Friday.
	Rockland.	Rockland Free Press.	Rockland Free Press Co.	Republican.	Wednesday.
		Rockland Opinion.	Robbins & Otis.	Democrat.	Friday.
	Courier-Gazette.	Porter & Jones.	Independent.	Tues. and Sat.	

NEWSPAPERS--(Continued).

COUNTY.	PLACE.	NAME.	PUBLISHERS.	CHARACTER.	PUBLIC'N DAY.
Knox. Lincoln.	Thomaston.	Thomaston Herald.	J. S. Hodgdon.	Democrat.	Thursday.
	Waldoboro'.	Lincoln County News.	Samuel L. Miller.	Local News.	Thursday.
	Damariscotta.	Herald and Record.	Dunbar Bros.	Local News.	Thursday.
Oxford.	BoothbayHar.	Boothbay Register.	C. E. Kendrick.	Local News.	Saturday.
	Pemaquid.	Pemaquid Messenger.	Pemaquid Publishing Co.	Independent.	Thursday.
	Wiscasset.	The Lilliputian.	Charles E. Emerson.	Local News.	Saturday.
	Canton.	Me. Horse Breeders' Monthly.	J. W. Thompson.	Horse Interests.	Monthly.
		Canton Telephone.	E. N. Carver.	Local News.	Thursday.
	Dixfield.	The Dixfield Citizen.	F. W. Sanborn.	Local News.	Friday.
	Norway.	Oxford County Advertiser.	Atwood & Forbes.	Republican.	Tuesday.
	Paris.	Oxford Democrat.	Harold Chandler.	Agricultural.	Monthly.
	Sumner.	Farm and Fireside.			
	Penobscot.	Bangor.	Daily Whig & Courier.	Boutelle & Burr.	Republican.
		Weekly Courier.			{ Friday.
		Weekly Commercial.	J. P. Bass & Co.	Democrat.	{ Friday.
		Daily Commercial.			{ Daily.
		Daily News.	Union Publishing Co.	Independent.	{ Daily.
		Weekly News.			{ Saturday.
		The Word and The Work.	S. D. Towne.	Religious.	{ Monthly.
		Bangor Historical Magazine.	J. W. Porter.	Historical.	{ Monthly.
		The Industrial Journal.	Journal Publishing Co.	Industrial.	{ Friday.
		Brewer Citizen.	Union Publishing Co.	Local News.	{ Saturday.
Brewer.		Corinth Advance.	C. Megguire & Son.	Local News.	
Corinth.		Dexter Gazette.	Day, Bunker & Lane.	Local Interests.	Wednesday.
Dexter.		Eastern State.	O. Fitzgerald jr.	Local Interests.	Thursday.
Hampden.		Hampden News.	Union Publishing Co.	Local News.	Monday.
Lincoln.		Up River News.	Union Publishing Co.	Local News.	Friday.
Newport.	Newport Mascot.	Union Publishing Co.	Local News.	Saturday.	
Piscataquis. Sagadahoc.	Old Town.	The Old Town Enterprise.	C. W. Robbins.	Family & News.	Saturday.
	Dover.	Piscataquis Observer.	Observer Publishing Co.	Independent.	Thursday.
	Bath.	Bath Independent.	Charles D. Clarke.	Independent.	Saturday.
	Bath Enterprise.	J. F. Upton.	Local & Ship'g.	Semi-weekly.	

Sagadahoc.	Bath.	American Sentinel. Bath Daily Times.	} Sent'l & Times Pub. Co.	Republican.	{ Thursday. Daily.
	Bowdoinham.	Bowdoinham Advertiser.		S. D. Thorn.	
Somerset.	Richmond.	Richmond Bee.	Ray Thompson.	Local News.	Friday.
	North Anson.	Union Advocate.	Albert Moore & Son.	Democrat.	Wednesday.
	Skowhegan.	Somerset Reporter.	Joseph O. Smith & Co.	Republican.	Thursday.
	Fairfield.	Fairfield Journal.	E. P. Mayo.	Local News.	Tuesday.
Waldo.	Pittsfield.	Pittsfield Advertiser.	C. B. Haskell.	Independent	Thursday.
	Madison.	Madison Bulletin.	E. A. Merriman.	Local News.	Thursday.
	Belfast.	Belfast Age.	M. P. Pendleton.	Democrat.	Thursday.
		Republican Journal. Sea Breeze.	Rep. Journal Pub. Co. Brackett & Co.	Republican. Sea-side season.	Thursday. Saturday.
Washington.	Winterport.	Maine Temperance Record. Winterport Sun.	Brackett & Co.	Temperance.	Monthly.
	Calais.	Calais Advertiser. Calais Times.	Union Publishing Co. John Jackson.	Local News. Republican.	Saturday. Wednesday.
	Eastport.	Eastport Sentinel.	Whidden & Rose.	Democrat.	Thursday.
	Lubec.	Lubec Herald.	N. B. Nutt.	Republican.	Wednesday.
York.	Machias.	Machias Republican. Machias Union.	F. E. Trecartin.	Local News.	Friday.
	Vanceboro.	The Forest City Advance.	Furbush & Kingsley.	Republican.	Saturday.
	Biddeford.	Biddeford Weekly Journal. Biddeford Daily Journal. Weekly Standard. Daily Standard.	Drisko & Parlin. E. S. Walker.	Democrat. Local News.	Monday. Monthly.
		Biddeford Weekly Times. Daily Evening Times. Watson's Illuminator. Biddeford Budget.	C. H. Prescott.	Republican. Democrat.	Friday. Daily. Wednesday.
Kennebunk. No. Berwick. So. Berwick. Springvale.		Biddeford Weekly Times. Daily Evening Times. Watson's Illuminator. Biddeford Budget. Eastern Star.	The Standard Pub. Co.	Democrat.	Daily.
		The News and Journal.	A. J. Small.	Independent.	Thursday.
		Life.	Will H. Watson.	Republican.	Daily.
		Springvale Advocate.	John Collins Emmons. W. Lester Watson.	Literary. Society.	Monthly. Saturday.
		The News and Journal. Life. Springvale Advocate.	W. H. Furlong. Edwin D. Twombly. F. H. Dexter.	Local News. Local News. Local News.	Friday. Thursday. Wednesday. Friday.

NATIONAL BANKS IN MAINE.

NAME.	TOWN.	COUNTY.	PRESIDENT.	CASHIER.	Capital.
First National Bank.....	Auburn,	Androscoggin,	J. Dingley, jr.,	Horace C. Day,	\$150,000
National Shoe & Leather B'k	Auburn,	Androscoggin,	Ara Cushman,	M. C. Percival,	300,000
First National Bank.....	Augusta,	Kennebec,	D. A. Cony,	Chas. S. Hichborn,	250,000
Augusta National Bank.....	Augusta,	Kennebec,	Samuel Titcomb,	J. R. Gould,	100,000
Granite National Bank.....	Augusta,	Kennebec,	John W. Chase,	Treby Johnson,	100,000
First National Bank.....	Bangor,	Penobscot,	George Stetson,	E. G. Wyman,	300,000
Second National Bank.....	Bangor,	Penobscot,	Nathan C. Ayer,	Geo. A. Crosby,	100,000
Kenduskeag National Bank...	Bangor,	Penobscot,	Frederick W. Hill,	W. H. S. Lawrence.	100,000
Merchants National Bank....	Bangor,	Penobscot,	E. H. Blake,	A. P. Baker,	100,000
Veazie National Bank.....	Bangor,	Penobscot,	Charles V. Lord,	A. B. Taylor,	100,000
First National Bank.....	Bath,	Sagadahoc.	Galen C. Moses,	William D. Mussenden,	200,000
Bath National Bank.....	Bath,	Sagadahoc,	A. Sewall,	William D. Hill,	125,000
Lincoln National Bank.....	Bath,	Sagadahoc,	Chas. Davenport,	W. R. Shaw,	200,000
Marine National Bank.....	Bath,	Sagadahoc,	S. D. Bailey,	H. A. Duncan,	100,000
Sagadahoc National Bank....	Bath,	Sagadahoc,	Franklin Reed,	Henry Eames,	100,000
Belfast National Bank.....	Belfast,	Waldo,	John G. Brooks,	Albion H. Bradbury,	150,000
First National Bank.....	Biddeford,	York,	E. H. Banks,	C. A. Oakes,	100,000
Biddeford National Bank....	Biddeford,	York,	Luther Bryant,	Chas. E. Goodwin,	150,000
National Village Bank.....	Bowdoinham,	Sagadahoc,	John Coombs,	H. P. Kendall,	50,000
Union National Bank.....	Brunswick,	Cumberland,	J. W. Perry,	J. W. Fisher,	50,000
First National Bank.....	Brunswick,	Cumberland,	N. T. Palmer,	John P. Winchell,	100,000
Pejepscot National Bank.....	Brunswick,	Cumberland,	H. C. Martin,	L. H. Stover,	50,000
Bucksport National Bank....	Bucksport,	Hancock,	Nahum T. Hill,	Edward Swazey,	50,000
Calais National Bank.....	Calais,	Washington,	Lemuel G. Downes,	Frank Nelson,	100,000
Camden National Bank.....	Camden,	Knox,	G. L. Follansbee,	Jos. F. Stetson,	50,000
First National Bank.....	Damariscotta,	Lincoln,	Addison Austin,	Joel P. Huston,	50,000
First Nat'l Bank.....	Dexter,	Penobscot,	C. W. Curtis,	C. M. Sawyer,	100,000
Kineo National Bank.....	Dover,	Piscataquis,	E. A. Thompson,	C. B. Kittredge,	50,000
Frontier National Bank.....	Eastport,	Washington,	Edward E. Shead,	George H. Hayes,	75,000
First National Bank.....	Ellsworth,	Hancock,	A. P. Wiswell,	Fred L. Kent,	50,000
Burrill National Bank.....	Ellsworth,	Hancock,	C. C. Burrill,	J. E. Parsons,	50,000
First National Bank.....	Fairfield,	Somerset,	Nahum Totman,	H. L. Kelley,	50,000
Sandy River National Bank...	Farmington,	Franklin,	F. G. Butler,	A. F. Belcher,	75,000
Oakland National Bank.....	Gardiner,	Kennebec,	Joshua Gray,	Sifamai Bowman,	50,000
Gardiner National Bank.....	Gardiner,	Kennebec,	Isaac J. Carr,	E. L. Smith,	50,000
Merchants National Bank....	Gardiner,	Kennebec,	David Dennis,	Henry Farrington,	100,000
Northern National Bank....	Hallowell,	Kennebec,	James N. Leigh,	George R. Smith.	100,000
Hallowell National Bank....	Hallowell,	Kennebec,	John Graves,	W. H. Perry.	50,000

First National Bank.....	Houlton,	Aroostook,	Walter Mansur,	William C. Donnell,	\$ 50,000
Farmers' National Bank.....	Houlton,	Aroostook,	Lewis B. Johnson,	Geo. A. Gorham,	50,000
Ocean National Bank.....	Kennebunk,	York,	Edward W. Morton.	Chas. R. Littlefield,	100,000
First National Bank.....	Lewiston,	Androscoggin,	J. G. Coburn,	A. L. Templeton,	400,000
Manufacturers' Nat'l Bank...	Lewiston,	Androscoggin,	John M. Robbins,	Addison Small,	200,000
Limerick National Bank....	Limerick,	York,	J. M. Mason,	Wm. W. Mason,	50,000
Newcastle National Bank...	Newcastle,	Lincoln,	Thos. C. Kennedy,	D. W. Chapman,	50,000
No. Berwick National Bank...	North Berwick,	York,	F. O. Snow,	C. W. Greenleaf,	50,000
Norway National Bank.....	Norway,	Oxford,	H. M. Bearce,	H. D. Smith,	100,000
Messalonskee National Bank.	Oakland,	Kennebec,	L. D. Emerson,	J. E. Harris,	75,000
Orono National Bank.....	Orono,	Penobscot,	Samuel Libbey,	Albert White,	50,000
Union National Bank.....	Phillips,	Franklin,	N. B. Beal,	J. E. Thompson,	50,000
Pittsfield National Bank....	Pittsfield,	Somerset,	A. P. McMaster,	J. H. Walker,	50,000
First National Bank.....	Portland,	Cumberland,	H. J. Libby,	J. E. Wengren,	1,000,000
Casco National Bank.....	Portland,	Cumberland,	Stephen R. Small,	Marshall R. Goding,	800,000
Canal National Bank.....	Portland,	Cumberland,	William W. Thomas,	Geo. C. Peters,	600,000
Merchants National Bank...	Portland,	Cumberland,	Geo. S. Hunt,	J. E. Gilman,	300,000
National Traders Bank.....	Portland,	Cumberland,	William G. Davis,	Edward Gould,	300,000
Cumberland National Bank...	Portland,	Cumberland,	H. N. Jose,	Wm. H. Soule,	250,000
Portland National Bank....	Portland,	Cumberland,	Fred E. Richards,	C. G. Allen,	300,000
Presque Isle National Bank..	Presque Isle,	Aroostook,	Chas. P. Allen,	A. H. Jenks,	50,000
First National Bank.....	Richmond,	Sagadahoc,	C. H. T. J. Southard,	Jos. M. Odiorne,	50,000
Richmond National Bank...	Richmond,	Sagadahoc,	Geo. H. Theobald,	Wm. H. Stuart,	120,000
Lime Rock National Bank...	Rockland,	Knox,	George W. Berry,	T. H. McLain,	105,000
North National Bank.....	Rockland,	Knox,	A. J. Bird,	N. T. Farwell,	100,000
Rockland National Bank....	Rockland,	Knox,	Maynard Sumner,	G. Howe Wiggin,	150,000
York National Bank.....	Saco,	York,	R. F. C. Hartley,	John C. Bradbury,	100,000
Saco National Bank.....	Saco,	York,	R. Jordan,	S. S. Richards,	100,000
Searsport National Bank....	Searsport,	Waldo,	James G. Pendleton,	Charles F. Gordon,	50,000
First National Bank.....	Skowhegan,	Somerset	James B. Dascomb,	Geo. N. Page,	150,000
Second National Bank.....	Skowhegan,	Somerset	R. B. Shepherd,	James Fellows,	125,000
So. Berwick National Bank...	South Berwick,	York,	G. C. Yeaton,	J. H. Plumer,	100,000
Thomaston National Bank...	Thomaston,	Knox,	Christopher Prince,	F. H. Jordan,	100,000
Georges National Bank.....	Thomaston,	Knox,	Edward E. O'Brien,	John C. Levensaler.	110,000
Medomak National Bank....	Waldoboro',	Lincoln,	Samuel W. Jackson,	D. W. Potter,	50,000
Ticonic National Bank.....	Waterville,	Kennebec,	N. R. Boutelle,	A. A. Plaisted,	100,000
Merchants National Bank...	Waterville,	Kennebec,	John Ware,	H. D. Bates,	100,000
Peoples National Bank.....	Waterville,	Kennebec,	N. G. H. Pulsifer,	Homer Percival,	200,000
National Bank of Winthrop..	Winthrop,	Kennebec,	Charles M. Bailey,	John M. Benjamin,	100,000
First National Bank.....	Wiscasset,	Lincoln,	Henry Ingalls,	Fred'k W. Sewall,	100,000

BANKS IN MAINE.

SAVINGS BANKS IN MAINE.

Resources, November 1, 1889.

NAME.	TOWN.	COUNTY.	PRESIDENT.	TREASURER.	Resources.
Auburn Savings Bank	Auburn,	Androscoggin,	James Dingley,	Geo. H. Brown,	\$ 877,274.85
Mechanics Savings Bank	Auburn,	Androscoggin,	John F. Cobb,	J. W. Stetson,	984,299.22
Augusta Savings Bank	Augusta,	Kennebec,	Wm. S. Badger,	Wm. R. Smith,	5,234,366.36
Kennebec Savings Bank	Augusta,	Kennebec,	M. V. B. Chase,	W. G. Boothby,	687,749.20
Bangor Savings Bank	Bangor,	Penobscot,	J. S. Wheelwright	S. D. Thurston,	2,823,247.25
Penobscot Savings Bank	Bangor,	Penobscot,	F. A. Wilson,	Donald C. Clark,	1,851,642.21
Bath Savings Institution	Bath,	Sagadahoc,	Chas. Davenport,	J. H. Humphreys,	2,973,731.82
Peoples Twenty-five Ct. Savings Bank	Bath,	Sagadahoc,	Galen C. Moses,	F. W. Weeks,	383,493.52
Belfast Savings Bank	Belfast,	Waldo,	N. F. Houston,	John H. Quimby,	1,185,287.17
Bethel Savings Bank	Bethel,	Oxford,	S. D. Philbrook,	A. E. Herrick,	164,017.26
Biddeford Savings Bank	Biddeford,	York,	Joshua Moore,	E. W. Staples,	936,524.36
York County Savings Bank	Biddeford,	York,	J. M. Goodwin,	R. H. Ingersoll,	1,127,867.23
Boothbay Savings Bank	Boothbay,	Lincoln,	M. R. White,	B. C. Matthews.	148,361.99
Brewer Savings Bank	Brewer,	Penobscot,	C. O. Farrington,	E. P. Farrington,	103,880.15
Bridgton Savings Bank	Bridgton,	Cumberland,	Rufus Gibbs,	Mellen Plummer,	312,406.20
Brunswick Savings Institution	Brunswick,	Cumberland,	Henry Carvill,	Thos. H. Riley,	418,384.03
Topsham & Brunswick Savings Bank	Brunswick,	Cumberland,	Frederick Berry,	Wm. M. Pemeil,	188,127.94
Buxton and Hollis Savings Bank	W. Buxton,	York,	Thomas Tarbox,	Chas. E. Weld,	247,357.29
Calais Savings Bank	Calais,	Washington,	Frank Nelson,	G. A. Lowell,	225,656.40
Camden Savings Bank	Rockport,	Knox,	S. D. Carleton,	C. F. Richards,	125,612.83
Cornish Savings Bank	Cornish,	York,	Geo. F. Clifford,	J. W. Partridge,	7,342.61
Dexter Savings Bank	Dexter,	Penobscot,	E. M. Tibbetts,	A. F. Bradbury,	281,879.72
Piscataquis Savings Bank	Dover,	Piscataquis,	A. M. Robinson,	W. C. Woodbury,	350,572.93
Eastport Savings Bank	Eastport,	Washington,	Alden Bradford,	Noel B. Nutt,	342,694.45
Hancock County Savings Bank	Ellsworth,	Hancock,	J. F. Davis,	G. C. Burrill,	232,260.26
Franklin County Savings Bank	Farmington,	Franklin,	Jos. W. Fairbanks	I. W. Merrill,	449,606.76
Fairfield Savings Bank	Fairfield,	Somerset,	C. G. Totman,	Chas. Rowell,	222,611.83
Gardner Savings Institution	Gardner,	Kennebec,	Isaac J. Carr,	H. S. Webster,	1,981,648.68
Gorham Savings Bank	Gorham,	Cumberland,	Jos. Ridlon,	J. A. Waterman,	301,336.98
Hallowell Savings Institution	Hallowell,	Kennebec,	Eliphalet Rowell,	H. K. Baker,	553,842.71
Houlton Savings Bank	Houlton,	Aroostook,	Almon H. Fogg,	L. O. Ludwig,	238,212.91
Kennebunk Savings Bank	Kennebunk,	York,	Robert W. Lord,	E. E. Bourne,	510,549.33

Androscoggin County Savings Bank.....	Lewiston,	Androscoggin,	Cyrus Greeley,	J. F. Boothby,	975,559.83
People's Savings Bank.....	Lewiston,	Androscoggin,	C. I. Barker,	E. C. Wellman,	929,378.63
Limerick Savings Bank.....	Limerick,	York,	J. M. Mason,	Asa Perkins,	52,904.12
Lubec Savings Bank.....	Lubec,	Washington,	O. M. Reynolds,	M. M. Foster,	8,013.77
Machias Savings Bank.....	Machias,	Washington,	Sam'l H. Tarbox,	L. L. Keith,	502,068.92
Norway Savings Bank.....	Norway,	Oxford,	C. S. Tucker,	Henry M. Bearce,	225,297.13
Cascade Savings Bank.....	Oakland,	Kennebec,	John Ayer,	Joseph E. Harris,	159,063.08
Orono Savings Bank.....	Orono,	Penobscot,	Samuel Libbey,	Albert White,	79,215.28
Phillips Savings Bank.....	Phillips,	Franklin,	F. A. Sawyer,	F. E. Timberlake,	118,424.74
Maine Savings Bank.....	Portland,	Cumberland,	Samuel Rolfe,	Alph. G. Rogers,	5,263,470.45
Portland Savings Bank.....	Portland,	Cumberland,	G. E. B. Jackson,	Edward A. Noyes,	7,129,990.73
Richmond Savings Bank.....	Richmond,	Sagadahoc,	T. J. Southard,	A. B. Gaubert,	206,114.13
Rockland Savings Bank.....	Rockland,	Knox,	Francis Cobb,	E. D. Spear,	644,998.72
Saco and Biddeford Savings Institution.	Saco,	York,	E. P. Burnham,	M. H. Kelly,	1,822,758.96
Saco Savings Bank.....	Saco,	York,	J. G. Deering,	F. W. Nutter,	518,051.21
Searsport Savings Bank.....	Searsport,	Waldo,	Jas. G. Pendleton,	Chas. F. Gordon,	156,417.15
Skowhegan Savings Bank.....	Skowhegan,	Somerset,	Jas. B. Dascomb,	Edward P. Page,	760,294.20
South Berwick Savings Bank.....	So. Berwick,	York,	G. C. Yeaton,	R. O. Young,	241,912.02
South Paris Savings Bank.....	So. Paris,	Oxford,	Alva Shurtleff,	Geo. A. Wilson,	408,788.06
Thomaston Savings Bank.....	Thomaston,	Knox,	M. R. Mathews,	C. S. Smith,	201,656.69
Tremont Savings Bank.....	Tremont,	Hancock,	Wm. N. Abbott,	John G. Wilson,	15,956.19
Waterville Savings Bank.....	Waterville,	Kennebec,	Reuben Foster,	E. R. Drummond,	552,114.74
Wiscasset Savings Bank.....	Wiscasset,	Lincoln,	Geo. B. Sawyer,	Wm. D. Patterson,	185,748.04
Total Savings Bank resources, Nov. 6, 1876..					\$27,818,764.70
" " " " " 5, 1877..	26,898,432.76	Total Savings Bank resources, Nov. 1, 1883..			33,516,729.08
" " " " " 4, 1878..	23,173,112.22	" " " " " 1, 1884..	35,101,644.67	" " " " " 1, 1885..	37,364,394.81
" " " " " 3, 1879..	23,052,663.00	" " " " " 1, 1886..	39,475,138.43	" " " " " 1, 1887..	41,283,614.07
" " " " " 1, 1880..	25,345,988.82	" " " " " 1, 1888..	43,786,168.44	" " " " " 1, 1889..	47,030,526.75
" " " " " 7, 1881..	28,361,401.86				
" " " " " 1, 1882..	\$31,430,636.24				

INSURANCE COMPANIES IN MAINE.

Capital and Assets, December, 1889. Joseph O. Smith, Augusta, Commissioner.

NAME.	TOWN.	COUNTY.	PRESIDENT.	SECRETARY.	ASSETS.
Danville Mutual Fire.....	Auburn,	Androscoggin,	E. Jordan,	W. Plummer,	\$10,464.63
Patrons' Androscog'n Mut. Fire	Auburn,	Androscoggin,	Rufus Prince,	F. A. Allen,	79,759.45
Maine Benefit Association.....	Auburn,	Androscoggin,	Geo. C. Wing,	S. A. Lowell,	57,631.37
Bangor Mutual Fire.....	Bangor,	Penobscot,	W. F. Hubbard,	J. Herbert Boyd,	107,772.45
Maine & New Brunswick Life..	Bangor,	Penobscot,	William Engel,	R. C. Marshall,	10,475.83
†Merchants.....	Bangor,	Penobscot,	E. B. Nealley,	Wm. B. Snow,	183,369.53
†Union, Marine.....	Bangor,	Penobscot,	Arad Thompson,	A. F. Stetson,	302,210.74
York Mutual Aid Association..	Biddeford,	York,	Geo. B. Perkins,	Wm. A. Roberts,	
Brunswick Farmers Mutual Fire	Brunswick,	Cumberland,	S. L. Holbrook,	Thos. H. Riley,	11,212.59
Casco Mutual.....	Casco,	Cumberland,	James Jordan,	S. C. Sylvester,	3,829.10
Cumberland Mutual.....	Cumberland,	Cumberland,	Sewall Whitney,	D. L. Blanchard,	11,716.47
Dresden Mutual Fire.....	Dresden,	Lincoln,	A. J. Reed,	O. McFadden,	4,043.13
Eliot and Kittery Mutual Fire..	Eliot,	York,	W. Paul,	Moses E. Goodwin,	62,024.00
Falmouth Mutual Fire.....	Falmouth,	Cumberland,	B. F. Hall,	W. F. Newman,	27,442.94
Fayette Mutual Fire.....	Fayette,	Kennebec,	Peleg F. Pike,	Andrew Sturtevant,	2,716.29
Fryeburg Mutual Fire.....	Fryeburg,	Oxford,	Wm. G. Walker,	T. S. McIntire,	10,776.48
Gorham Farmers Mutual Fire..	Gorham,	Cumberland,	O. S. Sanborn,	A. V. Whitney,	32,545.25
Harrison Mutual Fire.....	Harrison,	Cumberland,	Isaac Merriman,	C. S. Dunning,	11,644.75
West Bangor & Hermon.....	Hermon,	Cumberland,	Joshua Howard,	S. Loton Weston,	12,401.96
Jay Mutual Fire.....	Jay,	Penobscot,	A. Hall,	Thurston Hunt,	915.87
Litchfield Mutual Fire.....	Litchfield,	Franklin,	O. G. Kyes,	J. H. Merritt,	10,648.58
Lovell Mutual Fire.....	Lovell,	Kennebec,	Thos. Holmes,	J. W. Starbird,	11,353.75
North Yarmouth Mutual Fire..	No. Yarmouth,	Cumberland,	Abel Hald,	J. F. Stearns,	3,812.95
Oxford County Patrons of Hus.	Paris (South),	Oxford,	Moses Plummer,	Albert Sweetser,	17,570.68
†Ocean, Marine.....	Portland,	Oxford,	Geo. F. Hammond,	C. H. George,	57,122.89
Union Mutual Life of Maine...	Portland,	Cumberland,	Chas. H. Chase,	J. H. Humphrey,	87,818.23
Maine Mutual Accident Asso..	Portland,	Cumberland,	John E. DeWitt,	Arthur L. Bates,	6,658,616.12
Saco Mutual Fire.....	Saco,	Cumberland,	F. L. Shaw,	Chas. H. Boothby,	2,608.10
*York County Patrons Mutual.	Saco,	York,	Henry J. Rice,	M. H. Kelly,	64,205.30
Union Farmers Mutual Fire....	Union,	York,	Benj. F. Pease,	G. H. Boothby,	
Warren Farmers Mutual.....	Warren,	Knox,	Silas Hawes,	O. N. Butler,	8,915.41
			Samuel Thomas,	I. P. Starrett,	6,746.12

Kennebec Mutual Life Ins. Co.	Waterville,	Kennebec,	W. T. Haines,	A. E. Davies,	174.06
Webster Mutual Fire	Webster,	Androscoggin,	Kingsbury Donnell,	J. W. Maxwell,	2,453.50
*Wells Mutual Fire	Wells,	York,	David Chick,	Lewis West,	
Wilton Mutual Fire	Wilton,	Franklin,	Joseph Trefethen,	S. S. Bass,	11,352.73
Windham Mutual Fire	Windham,	Cumberland,	Chas. H. Anthoine,	John T. Fellows,	21,597.64
Woolwich Mutual Fire	Woolwich,	Sagadahoc,	John A. Stinson,	Rob't M. Harnden,	5,160.97

*No returns.

† Stock Co.—capital 100,000.

‡ Stock Co.—capital 112,000.

LOAN AND BUILDING ASSOCIATIONS IN MAINE.

Resources, November, 1889.

NAME.	TOWN.	COUNTY.	PRESIDENT.	SECRETARY.	RESOURCES
Auburn	Auburn,	Androscoggin,	Albert R. Savage,	Geo. G. Gifford,	\$53,878.83
Angusta	Augusta,	Kennebec,	E. C. Allen,	W. H. Libby,	29,400.60
Bangor	Bangor,	Penobscot,	Wm. T. Pearson,	Alb'rt T. Thompson,	78,499.81
York	Biddeford,	York,	Geo. R. Andrews,	G. N. Weymouth,	3,163.00
Brunswick	Brunswick,	Cumberland,	John Furbish,	Wm. M. Pennell,	4,193.58
Bucksport	Bucksport,	Hancock,	S. E. Hall,	Geo. O. Mitchell,	325.26
Dexter	Dexter,	Penobscot,	M. L. Abbott,	A. A. Springall,	17,303.61
Piscataquis	Foxcroft,	Piscataquis,	John F. Hughes,	B. H. Davis,	6,703.00
Gardiner	Gardiner,	Kennebec,	S. N. Maxcy,	Wm. Perkins,	11,937.73
Hallowell	Hallowell,	Kennebec,	C. W. Tilden,	L. D. Merchant,	1,527.50
Madison	Madison,	Somerset,	C. A. Wilbur,	K. C. Gray,	3,910.73
Old Town	Old Town,	Penobscot,	J. C. Wilson,	W. E. Hellenbrand,	5,272.56
Pittsfield	Pittsfield,	Somerset,	Ernest Maxfield,	Frank W. Hovey,	751.20
Casco	Portland,	Cumberland,	H. S. Osgood,	D. B. Ricker,	48,757.57
*Cumberland	Portland,	Cumberland,	J. L. Rackleff,	F. H. Cobb,	
†Portland	Portland,	Cumberland,	H. S. Osgood,	D. B. Ricker,	
‡Mechanics	Portland,	Cumberland,	Horace H. Shaw,	Edwin L. Dyer,	
People's	Richmond,	Sagadahoc,	John H. Stuart,	W. S. Hagar,	34,742.70
Rockland	Rockland,	Knox,	Samuel Bryant,	Edward K. Gould,	14,570.28
Somerset	Skowhegan,	Somerset,	L. W. Weston,	F. A. Nolin,	18,147.09
Waterville	Waterville,	Kennebec,	I. S. Bangs,	W. A. R. Boothby,	9,710.11
Wiscasset	Wiscasset,	Lincoln,	Jos. P. Tucker,	Wm. D. Patterson,	1,622.74

* Organized March 26, 1890.

† Organized March 19, 1890.

‡ Organized April 8, 1890.

TRUST COMPANIES IN MAINE.

NAME.	TOWN.	COUNTY.	PRESIDENT.	TREASURER.	CAPITAL.
American Banking and Trust Co.	Auburn,	Androscoggin,	W. W. Bolster,	N. F. Woodbury,	\$ 74,500.00
Eastern Trust and Banking Co. . .	Bangor,	Penobscot,	John Cassidy,	C. D. Crosby,	135,000.00
Bar Harbor Banking & Trust Co.	Bar Harbor,	Hancock,	A. P. Wiswell,	Fred C. Lyman,	50,000.00
People's Trust Co.	Farmington,	Franklin,	Geo. W. Wheeler,	Daniel M. Bonney,	100,000.00
Maine Trust and Banking Co. . . .	Gardiner,	Kennebec,	Weston Lewis,	John W. Dana,	100,000.00
Oxford County Loan Assoc'n. . . .	Norway,	Oxford,	S. D. Locke,	H. D. Smith,	10,000.00
Northern Banking Co.	Portland,	Cumberland,	Selden Connor,	Chas. L. Marston,	100,000.00
Portland Trust Co.	Portland,	Cumberland,	H. J. Libby,	Harry Butler,	100,000.00
Rockland Trust Co.	Rockland,	Knox,	A. F. Crockett,	C. M. Kallloch, sec.,	100,000.00
Westbrook Trust Co.	Westbrook,	Cumberland,	Leander Valentine,	R. D. Woodman,	50,000.00

BENEFICIARY ORGANIZATIONS IN MAINE.

Resources December 31, 1889.

NAME.	TOWN.	COUNTY.	PRESIDENT.	SECRETARY.	RESOURCES
Patrons Mutual Aid Society.	Auburn,	Androscog'n,	Jas. L. Martin,	John L. Ham,	\$1,500.12
Northeastern Masonic Relief Assoc.	Augusta,	Kennebec,	W. L. Thompson,	Jas. E. Blanchard,	1,237.26
Masons Mutual Relief Association.	Mech'c Falls,	Androscog'n,	Andrew J. Watson,	J. H. DeCoster,	1,371.84
O. F. Graded Mutual Relief Assoc.	Norway,	Oxford,	Alfred S. Kimball,	A. L. F. Pike,	2,689.71
Citizens Mutual Relief Association.	Portland,	Cumberland,	Chas. H. Baker,	F. J. Rollins,	2,269.12
Portland Masonic Relief Assoc. . . .	Portland,	Cumberland,	Judson B. Dunbar,	Albro E. Chase,	1,459.88
Odd Fellows Mutual Relief Assoc. . .	Portland,	Cumberland,	Albro E. Chase,	Chas. F. Plummer,	11,717.76
Odd Fellows Benefit Association. . .	Portland,	Cumberland,	A. J. Cummings,	Orville T. Hodsdon,	1,096.89
Maine State Pythian Relief Assoc. . .	Portland,	Cumberland,	Henry C. Peabody,	Joseph F. Chute,	6,117.16
Casco Bay Commandery.	Portland,	Cumberland,	Geo. W. Morrison,	Jos. A. Kennedy,	495.96
Maine Central R. R. Relief Assoc. . .	Portland,	Cumberland,	Elton A. Hall,	Edwin G. Foster,	2,835.67
Maine Commercial Travelers Assoc.	Portland,	Cumberland,	Luther B. Roberts,	Chas. R. Phinney,	188.00
Good Templars Relief Association.	Portland,	Cumberland,	Ernest H. Brooks,	Jos. A. Kennedy,	
Portland Temperance Reform Club	Portland,	Cumberland,	I. H. McDonald,	Geo. M. Bean,	56.62
Ancient Order of Hibernians.	Portland,	Cumberland,	Patrick Greaney,	Hugh Conway,	1,908.36

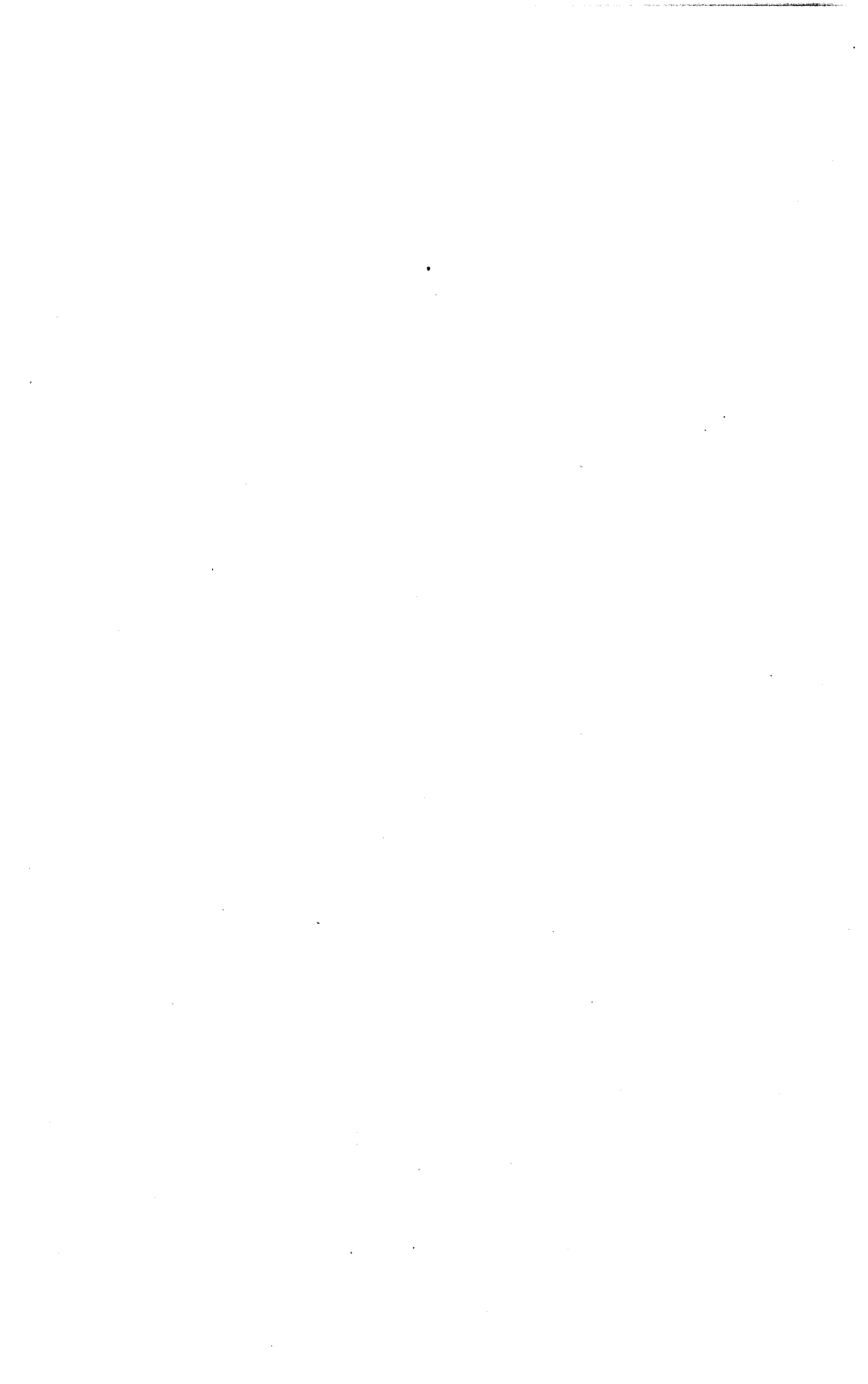

TOWN STATISTICS.

The names of Clergymen *italicized* are without charge.

ANDROSCOGGIN COUNTY.

Formed from Cumberland, Oxford, Kennebec, and Lincoln. Incorporated March 18, 1854—Eleven towns and two cities. Auburn, shire town. Population—1830, 19,851; 1840, 22,532; 1850, 25,748; 1860, 29,726. 1870, 35,866; 1880, 45,044. Area, 400 square miles. Valuation, 1860—Polls, 6551. Estates, \$8,230,892; 1870—Polls, 7894; Estates, \$17,592,555; 1880—Polls, 10312; Estates, \$20,776,973.

CITY OF AUBURN.

Shire town. On M. C. R. R. and G. T. R., 33½ miles from Portland. First settled, 1736. Terminus of stages to No. Auburn, Turner, No. Turner, Livermore, and Buckfield. Formerly constituted a part of Minot, from which it was separated, and incorporated Feb 24, 1842. Danville annexed Feb. 26, 1867. Charter adopted Feb. 22, 1869. Population—1850, 2840; 1860, 4022; 1870, 6169; 1880, 9555. Valuation, 1860—Polls, 1234; Estates, \$1,224,080. 1870—Polls, 1591; Estates, \$2,918,101; 1880—Polls, 2320; Estates, \$5,099,446.

Municipal election, first Monday in March. Government organized March 22, 1869.

Mayors under City organization.

1869, Thos. Littlefield; 1870, S. P. Miller; 1871-4, Thos. Littlefield, *Reps.*; 1875-6, James Dingley, *Citizen's*; 1877-8, Hannibal R. Smith, *Rep.*; 1879-80, Thomas Littlefield, *Rep.*; 1881-83, Geo. S. Woodman, *Rep.*; 1884, B. F. Sturgis, *Rep.*; 1885-6, L. W. Haskell, *Citizen's*; 1887-8, A. M. Penley, *Rep.*; 1889-90, Albert R. Savage, *Rep.*

Vote for Mayor, 1890.

	Wards—I.	II.	III.	IV.	V.	Total.
Albert R. Savage, <i>Rep.</i> ,	64	302	159	283	121	879
Everett L. Philoon, <i>Dem.</i> ,		88	30	187		305
Isaac W. Harris, <i>Prohib.</i> ,	2	19	10	9	7	47

Postmasters—John C. Blake; *East*, C. F. Curtis; *West*, E. S. Crafts; *North*, Isaac Osgood; *South*, J. G. Dexter; *Danville*, P. M. Austin, C. A. Leonard (acting); *South Danville*, Mrs. E. Bowie; *Plains*, F. A. Allen. **Government, 1890**—Albert R. Savage, *Mayor*; Geo. G. Gifford, *Clerk*.

Aldermen: Wards—1. D. B. Holmes; 2. W. G. Lowell; 3. T. E. Eustis; 4. I. N. Haskell; 5. H. L. Haskell.

Common Council: Geo. E. McCann, *President*; J. H. Neal, *Clerk*. Wards—1. Chas. F. Curtis, D. W. Kinsley, Thos. Dillingham; 2. Chas. H. Briggs, Geo. E. Davis, Jas. M. Stevens; 3. Henry H. Hanson, Raymond Toothaker, Chas. W. Dexter; 4. Geo. E. McCann, O. F. Brown, E. H. Soper; 5. Samuel B. Smith, I. V. McKenney, E. G. Robinson.

- City Treasurer**—D. W. Verrill.
- Assessors**—John N. Foster, W. A. Robinson, Chas. Dunn.
- Collector**—E. G. Eveleth.
- Auditor**—Chas. E. Morse.
- Solicitor**—Nathan W. Harris.
- Municipal Court**—Richard Dresser, *Judge*. Civil jurisdiction, \$100; terms 4th Tues. of each month except August.
- School Committee**—A. R. Savage, *Chairman*.
- School Superintendent**—W. W. Stetson.
- Physician**—Geo. B. Andrews.
- Board of Health**—J. W. Beede, Henry Lowell, Daniel Lara.
- Chief Engineer**—F. H. Storah.
- Street Commissioner**—F. F. Goss.
- Overseers of Poor**—I. V. McKenney, J. L. Lowell, A. M. Penley.
- Chief of Police**—Llewellyn Maxwell.
- Constable**—(civil business) Benj. Mitchell.
- Notaries**—Geo. C. Wing, Sept. 1, 1887; L. L. Small, Oct. 12, 1886; Seth M. Carter, Feb. 24, 1887; John A. Morrill; F. O. Watson, Mar. 5, 1890; Albert R. Savage, Feb. 28, 1883; Tascus Atwood, June 29, 1886; H. W. Oakes, Jan. 13, 1888; Horace C. Day, Nov. 20, 1889; Geo. E. McCann, Feb. 13, 1889; Nathan W. Harris, Dec. 13, 1888.
- Justices**—A. A. Miller, Feb. 11, 1890; Ebenezer Jordan, March 16, 1887; George C. Wing, April 26, 1889; A. M. Pulsifer, April 24, 1890; G. S. Woodman, March 17, 1890; W. M. Harris, Dec. 27, 1889; N. Morrill, August 30, 1889; Silas Sprague, April 29, 1885; H. W. Oakes, March 27, 1887; A. R. Savage, April 3, 1889; N. W. Harris, July 18, 1885; J. Wesley Mitchell, Jan. 2, 1889; J. Edwin Nye, April 23, 1886; Wilfred Harris, Mar. 5, 1890; J. M. Perry, June 2, 1883; N. H. Woodbury, Aug. 22, 1883; F. S. Sampson, Jan. 18, 1887; J. A. Morrill, Feb. 5, 1885; John W. May, March 16, 1887; Tascus Atwood, June 18, 1885; J. C. Briggs, March 25, 1885; I. W. Hanson, Nov. 30, 1888; H. C. Day, April 27, 1887; Charles E. Wing, December 14, 1883; George E. McCann, January 13, 1888; Fred O. Watson, Dec. 16, 1886; W. W. Bolster, June 27, 1884; Timothy A. Bailey, Feb. 19, 1885; Geo. H. Brown, Feb. 12, 1885; E. S. Crafts, Jan. 6, 1885; Arthur C. Sprague, Sept. 22, 1885; Patrick H. Kelleher, June 18, 1885; R. F. Foss, April 27, 1886; Chas. E. Garcelon, July 6, 1888; Edward O. Little, June 5, 1888; Jerome B. Hunton, July 6, 1888; A. E. Verrill, Jan. 2, 1889; Walter F. Stanchfield, Feb. 11, 1890; M. F. Ricker, Nov. 30, 1888.
- Quorum**: J. D. Pulsifer, I. W. Hanson, Fred O. Watson, *Dedimus*.
- Library**—Y. M. C. A., 2,000 volumes.
- Associations**—*Masons*—Tranquil, Wed. on or before full moon; Ancient Brothers, 3d Tues.; Bradford R. A. C., 1st Tues.; Princes of Jerusalem, 4th Fri.; Auburn Masonic Assoc., quarterly. *I. O. O. F.*—Andros, coggin, No. 24, Mon.; Abou Ben Adhem, No. 23, Thurs.; Ruth, No. 9, D. of R., 1st and 3d Wed.; Pejepsot Enc., 2d and 4th Tues. *F. M. C. A.*—H. C. Wilson, gen. sec. *Auburn Reform Club*, Thurs. *P. of H.*—Auburn, No. 4, 1st and 3d Sat.; Danville Junction, No. 65, Thurs.; Lake View, No. 249, 1st and 3d Sat.; Stevens Plains, No. 294, Thurs. *K. of P.*—Enterprise, No. 22, Wed.; Eureka, No. 48, Fri.; Uniform Rank, Auburn Div., No. 3, 1st Thurs.; Pythian Sisterhood, Harmony, No. 1, Tues. *Royal Conclave of Knights and Ladies*—No. 31, 1st and 3d Thurs. *K. of H.*—Auburn, No. 287, 1st and 3d Fri. *G. A. R.*—Burnside Post, No. 47, Wed.; Burnside Relief Corps, No. 10, Mon. *S. of V.*—Almon C. Pray Camp, No. 2, Tues. *U. O. G. C.*—Excelsior, No. 127, 2d and 4th Mon. *L. of H.*—Eureka, 2d and 4th Fri. *W. C. T. U.*—Thurs. *U. O. of P. F.*—Friendship Colony, 1st and 3d Fri. *I. O. R. M.*—Rockmeo, No. 2, Mon. *I. O. G. T.*—Auburn, Thurs.; Prospect Hill, Mon. *R. T. of T.*—Star of the East, No. 2, Wed. *N. E. O. of P.*—North Star, No. 67, 1st and 2d Wed. *Wilson's Orchestra*, Geo. T. Wilson, leader. *East*—*I. O. G. T.*—Industry, Wed.

Agricultural Implements.

(Manufacturers.)

Whitman Agricultural Works, W. E. Whitman, supt., between M. C. and G. T. R. R.

Apothecaries and Druggists.

Alden, B. L. & Co., 17 Third.
AUBURN DRUG & CHEMICAL CO., 68 Court (see advt. opp. page 253).

ROBINSON WM. A., corner Court and Main. Paints and Paperhangings a specialty.
Smith & Cook, Goff block.

Auburn Aqueduct Co.

F. M. Jordan, pres., N. I. Jordan, treasurer, Goff block.

Auburn Board of Trade.

Ara Cushman, pres.; W. A. Robinson, sec; 83 Main.

Auburn Loan and Building Association.

A. R. Savage, pres.; Geo. G. Gifford, sec.; office Goff block.

Auctioneers.

Allen Geo. A., 6 Roak block.
Garcelon C. E., 83 Main.
Holmes Dana B., North Auburn.

Bakers.

Burgin Thos. H., 164 Main.
HUSTON T. A. & CO., 26 Main (see advt. opp. page 228).
Libby E. & Son, corner Court and Turner.
Walton A., 33 Second.

Banks.

(See page 220.)

Bankers and Brokers.

THE AMERICAN BANKING & TRUST CO., 73 Main (see advt. back of book).
The Ledden Co. (stocks), Goff blk.

Beef (wholesale).

Morrow F. D. & Co., 15 School.
Penley F. 37 Knight.

Blacksmiths.

Allen C. C., East Auburn.
Boothby D. S., (edge tools) N. Auburn.

Brown N. R., Mc. Falls road.
Coombs W. G., 3 River road.
Crafts M. F., West Auburn.
Crocker F. E., Miller.
Dillingham & Wakefield, Mechanics row.
Lovejoy S. H., 43 Turner.
Martineau L., 31 Second.
Phillips F. F., 95 Turner.
Small C. H., North Auburn.
Stevens D. B., 143 Turner.
Stone G. W., Mc. Falls road.

Books and Stationery.

Haskell & Reynolds, 55 Court.
Pollister S. A., 88 Court.

Boot and Shoe Manufact'rs.

American Shoe Mfg. Co., 138 Main.
Ara Cushman Company, 209 Court and 22 R. R. square.
Danren & Field, 162 Main.
Dingley, Foss & Co., 34 Troy.
Foss, Packard & Co., 117 Main.
J. F. Cobb Shoe Co., 97 Main.
Kershaw Chas. E. jr. & Co., 158 Main.
Munroes, Packard & Linscott, between Union and Troy.
Pray Small & Co., 172 Main.
Smith & Miller, Roak block.
Wise & Cooper, 154 Main.

Boot and Shoe Stock and Findings.

Kinsley D. W. jr. & Co., 140 Main.

Boots and Shoes, Retail.

Attwood & Barrows, 60 Court.
Atwood J. F., 33 Court.
Moody W. F., 74 Main.

Boots & Shoes, Wholesale.

Auburn Boot & Shoe Co., 95 Main.

Boots and Shoes, Custom and Repairs.

(See also Boots and Shoes, retail.)

Butler C. H., 86 Court.
Drew J. M., 54 Court.
Mitchell Clark, under P. O.
Sawyer J. B., 140 Main.
Smith S. S., 13 Turner.
Turner Winslow, 23 Turner.

Box Mfr. (Patent Scale Board).

HUTCHINS H. WESLEY, betw. M. C. R. R. and G. T. R. R. (see advt. opp. page 252).

Boxes and Lumber.

Conant Frank R., 165 Washington and North Auburn.

Bricks.

Austin P. M., Danville Junction.
Dunn Charles, Mechanic Falls road.

Business College.

Haskell W. G., principal, 128 Main.

Business Exchange.

BUSINESS EMPLOYMENT EXCHANGE, W. H. Cummings & Co., managers, Goff block (see advt. opp. page 321).

Cabinet Makers.

Mathews L. L., Miller.
Stetson Samuel, 14 Mechanic row.

Canned Goods (Mfrs.)

Barnham & Morrill, 74 French.
The United Packers, 64 French.

Carpenters and Builders.

Bailey H. H., North Auburn.
Ballard S. K., 103 Turner.
Dinsmore & Greenleaf, 17 Mechanic row.

Estes N. C., 118 Second.
Greenleaf J. A., 19 Granite.
Jordan C. A., 14 Mechanic row.
Marquis D. B., Goff hill.
Tabbs A. A., 44 Miller.

Carpet Cleaning, etc.

Guild A. E., 175 Washington.

Carriages.

Dillingham T., No. Auburn.
LITCHFIELD C. J. & CO., junc. Turner and Pleasant (see advt. opp. page 228).
NEVENS C. T., Turner, cor. Pleasant (see advt. opp. page 228).
Packard C. E., North Auburn.

Carriage Ironers.

Kimball C. B., 109 Turner.
Taylor Bros., 113 Turner.

Carriage Trimmers.

McKenney J. H., Turner.
Nevens C. T., Turner, c. Pleasant.

Cigar Manufacturers and Dealers.

Alden B. L. & Co., 17 Third.
Alden W. A., 10 Court.
Emerton J. B. (and sporting goods), 124 Main.

Claim Agent.

Harris Wm. M., 31 Court.

Clergymen and Churches.*Baptist.*

Gurney L. P., West Auburn.
Hanscom Moses, 10 High.
Heath James, Willow.
Vacant, East Auburn.
Vacant, Court street ch.

Congregationalist.

Root F. S., High street church.
Thomas L. J., Sixth street church.
Supplies, West Auburn.

Free Baptist.

Stacy T. H., Court street church.

Methodist.

Supplies, South Auburn.
Ladd A. S., High st. church.
Powers G. G., North Auburn.

Unitarian.

Chaffee N. O., High.

Universalist.

Vacant, North Auburn.
Hayden C. A., Elm street church.

Coal and Wood.

Smith H. R. & Son, 212 Court.

Commission Merchants.

Curtis M. A. & Co., 104 Main.

Confectionery Mfrs.

Goss E. F., 48 Court.
HUSTON T. A. & CO., 26 Main (see advt. opp. page 228).
Ruggles L. S. (wholesale dealer), 112 Main.

Cotton Manufacturers.

Barker Mill, A. M. Pulsifer, treas.,
William Hayes, agent.

Crockery and Glassware.

Ingersoll, Walker & Co., 64 Main.

Dentists.

Biglow F. B., 3½ Phoenix block.
Field H. W., 2½ Phoenix block.
Gillmore & Howland, Goff block.
Goddard I., 3½ Phoenix block.
Payson C. B., 4 1-2 Phoenix block.
Record R. B., 31 Court.

Die Cutting.

Auburn Die Works, 28 Miller.

Drain Pipe.

Field G. H., 26 Laurel.

Dress and Cloak Makers.

Atkins O. A., 23 Third.
 Bailey Hattie Mrs., 65 Manley.
 Chase J. B., 8 Court.
 Davis C. B. Mrs., 69 Hampshire.
 Draper O. E. Mrs., 81 Main.
 Dunn A. H., 150 Pleasant.
 Harris A. J. Mrs., 106 Pleasant.
 Newton Villa Mrs., 6 Court.

Dry and Fancy Goods.

Atkins O. A. Mrs., 23 Third.
 Bartlett F. & Son, 40 Court.
 Fowles A. W. & Co., 87 Main.

Dry Goods and Groceries.

Bird E. W., North Auburn
 Crafts E. S., West Auburn.
 Merrill J. P., 64 Court.
 Osgood I., North Auburn.

Electric Light Co., Lewiston and Auburn.

N. I. Jordan, treasurer and manager; office Goff block.

Expresses.

American office, Y. M. C. A. block.
 Boston & Lewiston, 48 Court.
 Merchants, office, Goff block.

Extension Cases.

Brockway Mfg. Co., 142 Main.

Fancy Goods.

Hanscom R. W. & Co. (wholesale only), 168 Main.
 Hill Brothers (wholesale only), 57 Court.
 Wiggin W. H., 66 Main.

Fertilizers.

Willis Henry & Co., 144 Main.

Florist.

ROAK GEO. M., 124 and 152 High.
 Cut Flowers a specialty.

Flour, Corn, and Feed.

Lawrence A. E., Danville Junc.
 Saunders A. B., 10 Troy.
 Tibbetts John E. & Co., Mill.
 Willis Henry & Co., 144 Main.

Flour, wholesale.

Holway Oscar & Co., School.

Foundry.

Auburn Foundry Co., N. M. Neal,
 agent, Washington.

Fruit and Confectionery.

Duncan Daniel, 5 Turner.
 Goss E. F., 48 Court.
 Jones J. N., 133 Turner.
 Martin E. M., 9 Turner.
 Morrison P. F., 118 Main.

Furniture, Carpets & House Furnishing Goods.

THE ATKINSON HOUSE FURNISHING CO., headquarters at Portland, C. F. Smith, manager, 106 and 108 Main (see advt. opp. page 340).

Furniture, Crockery, etc.

Allen G. A., 6 Roak block.

Furniture Manufacturers.

Bradford, Conant & Co., E. Auburn.

Gents' Furnishings, Wholesale.

Hanscom R. W. & Co., 168 Main.

Grain and Feed, wholesale.

Jewett, Holway & Co., School.

Granite Workers.

AUBURN GRANITE WORKS,
 R. C. Haskell, prop., 23 Mechanics row (see advt. opp. page 252).
 AUBURN MARBLE & MONUMENTAL WORKS, George B. Smith, manager, 4 Court, end of bridge.
 Decker H. S., Railroad square.

Grist Mills.

Lawrence A. E., Danville Junc.
 Parsons S. & Son, near Washing'n.
 Tibbetts J. E. & Co., 33 Knight.
 Vickery J. P. & Co., East Auburn.

Groceries, Provisions, and Fish.

Atwood & Lowell, 220 Court.
 Curtis C. F., East Auburn.
 Desmond & Abbott, 15 So. Main.
 Dingley John & Co., 86 Main.
 Dresser, Millett & Co., 40 Main.
 Haskell L. N. & Co., 2 Third.
 Knight & Chase, 69 Court.
 Leonard C. A., Danville Junc.
 Littlefield & Gove, 186 Main.
 Macomber Solon, 203 Turner.
 Metcalf & Rackliff, 49 Hampshire.
 Mitchell Isaiah, 62 Spring.
 Norris F. B. & Co., 54 Union.
 Olfene & Holmes, 179 Main.
 Peables & Garcelon, 70 Main.
 Penley Albert M., 98 Main.
 Sawyer John A., 108 Main.
 Stackpole C., 174 Court.
 Stevens Edwin T., 211 Turner.
 Stevens & Goss, 94 Main.
 Symmes J. C., 56 Court.

Hair Dressers.

Baker C. R. & Son, 65 Court.
 Litchfield F. B., 168 Turner.
 Marshall W. C., 5 Turner.
 McIntire D. L., 2 Court.
 Miller W. M., 14 Court.
 Mower A. A., 68 Main.
 Smith F. A., 47 Court.
 Plant T., 9 Third.
 Swett C. F., 138 Main.

Hardware and Cutlery.

Brooks Geo. B., 10 Court.
 Ingersoll, Walker & Co., 64 Main.
 Packard C. E., North Auburn.

Harnesses, Trunks, &c.

Fogg N. S., 27 Turner.
 Wood & Walker, 90 Main.

Hats, Caps, and Gent's Furnishings.

Atwood J. F., 33 Court.
 Attwood & Barrows, 60 Court.
 Cornish E., 15 Court.
 Haskell S. F., 61 Court.
 Twombly J. H. & Co., 52 Court.

Hay and Straw.

Briggs C. H., 129 Turner.
 Saunders A. B., 10 Troy.
 Smith H. R. & Son, 212 Court.
 Tibbetts J. E. & Co., 33 Knight.
 Willis Henry & Co., 144 Main.
 Woodman N. P., 9 River road.

Heel Mfrs.

Berry Turner, jail workshop.
 Corey C. C. & Co., 317 Main.
 Quimby F. W., 58 Miller.

Hides.

Miller S. P., 140 Main.
 Penley F., 37 Knight.

Horse Shoers.
(See Blacksmiths.)**Hotels.**

Elm House, A. B. Latham, 37 Court.
 Grand View House, A. B. Gee, manager, West Auburn.
 Hampshire House, Ezra Mills, 51 Hampshire.
 Lake Auburn Mineral Spring House, North Auburn.
 Maine Hotel, Samuel Stackpole, 133 Main.
 Park House, Mrs. S. C. Yeaton, 263 Main.
 Revere House, Mrs. S. P. Ryerson, 21 Court.
 Riverside House, A. E. Perry, 38 Main.

Insurance Agencies.

Garcelon C. E., 83 Main.
 Jordan N. I. & Co., Goff block.
 Miller & Owen, Goff block.
 O'Brien & Hutchinson, 58 Court.
 Ricker M. F. (life), 81 Main.

Junk.

Emerson Chas. S., 130 Main.

Knit Goods.

Eureka Hosiery Co., A. A. Waite, manager, 103 Main.

Last Manufacturers.

Fitz Bros., 34 Railroad.
 LEAVITT E. M., 7 Prospect (see advt. opp. page 229).

Laundries.

Davis N., 92 Court.
 Sing Sam & Co., 13 Court.
 Royal F. T., 192 Main.

Lawyers.

Atwood Tascus, 84 Main.
 Bolster W. W., 73 Main.
 Dresser Richard, 68 Main.

Harris N. W., 81 Main.
 Kelleher P. H., 76 Main.
 MITCHELL J. W., Goff block.
 MORRILL N. & J. A., Phoenix
 block, 76 Main.
 Pulsifer A. M., 81 Main.
 Sampson & Verrill, 90 Court.
 SAVAGE & OAKES (A. R. Savage
 and H. W. Oakes), 81 Main.
 WING GEORGE C. & CHARLES
 E., 81 Main.

Leather Board Counters.

Pulsifer J. Roak, 58 Miller.

Leather Colorer.

Flanders A., River road.

Lumber Manufacturers.

Bradford, Conant & Co., E. Auburn.
 Soper E. H., South Auburn.

Machinists.

AUBURN STEAM HEATING &
 MACHINE CO., 36 Miller (see
 advt. opp. page 228).
 CRAWSHAW J. M., 28 Miller,
 rear Roak block (see advt. opp.
 page 228).
 Lucas C. H., 146 Main.
 Fellows F. H. & Co., 171 Wash'ton.
 M. C. R. R. Repair Shop, near
 Washington.
 VERRILL J. W., 34 Railroad.
 Shoe Tools and medical batteries
 repaired (see advt. opp. page 228).
 Warren C. H., 14 Mechanic row.

Marble Manufacturers.

AUBURN MARBLE & MONU-
 MENTAL WORKS, George B.
 Smith, manager, 4 Court, end of
 bridge.
 Verrill A. J. & Co., 101 Turner.

Masons and Builders.

Blaisdell S. L. (stone), Minot road.
 Jones D. W., Upper Court.
 Josslyn B. H., Upper Court.
 Maxwell O. H., 21 Manley.
 McKenney W. A., Prospect Hill.
 Rendall D. H., 64 Elm.
 Ricker Henry jr., 307 Main.
 Ross R. H., 20 Myrtle.
 Thorne T. D., Prospect Hill.
 Turner E. Y. (stone), High.
 Whitehouse D. S., Second avenue.

Millinery and Fancy Goods.

Swett F. E. & S. C., 51 Court.

Mineral Water & Bottlers.

Auburn Mineral Spring Co., North
 Auburn.
 Hebron Bottling Co., New Auburn.

Music and Instruments.

Laughton N. J., 17 Court.

Music Teachers.

Hanscom W. Edwin, 10 High.
 Lord Lena Miss, Manley.
 Teague D. M., High.

Newspapers.

(See page 215.)

Newspapers & Periodicals.

(See Books and Stationery.)

Painters, Carriage.

LITCHFIELD C. J. & CO. (also
 sign and ornamental), Turner (see
 advt. opp. page 228).
 NEVENS C. T., Turner (see advt.
 opp. page 228).

**Painters, Glaziers, and
 Paper Hangers.**

Hartwell & Co., 17 Turner.
 Haskell & Co., Main.
 Heath W. S., 45 Main.
 Keen O. S. (sign), 31 Court.
 Larrabee J. F., 76 Miller.
 Raynes, Ross & Co., 15 Mechanic
 row.
 Storah F. H. & Co., 12 Mechanic
 row.

Paints and Oils.

ROBINSON WM. A., (also paper-
 hangings), cor. Court and Main.

Paper Boxes.

Auburn Paper Box Co., 8 Mechanic
 row.
 Morse Mark, 28 R. R. square.

**Paper, Twine, and Station-
 ery (wholesale).**

Wood, Robinson Co., 101 Main.

Patent Medicine.

AUBURN DRUG & CHEMICAL CO., 68 Court (see advt. opp page 253).

TRUE J. F. DR. & CO., 15 Drummond (see advt. opp. page 253).

Photographers.

Cummings C. H. & Son. 65 Main.

Physicians.*Allopathic.*

Andrews G. B., 32 High.

Beede J. W., cor. Court and Spring.

Blaisdell James, West Auburn.

Coan E. S., Hampshire, c. Pleasant.

Oakes W. K., cor. High and Drummond.

Peaibles A. M., 240 Main.

Philon C. E., 106 Pleasant.

Skinner Davis N., 35 Pleasant.

Sturgis B. F., c. Court & Pleasant.

Wentworth S. E., 5½ Phoenix blk.

Williams C. E., 104 High.

Homeopathic.

Hallowell H. C., 45 High.

Stevens Mary Bates, 215 Turner.

Plumbing.

AUBURN STEAM HEATING & MACHINE CO., 36 Miller, rear Roak blk. (see advt. opp. page 228).

Haskell L. W. & Co., 100 Main.

Ingersoll, Walker & Co., cor. Court and Main.

Jordan F. M., Miller.

Knight J. H., 11 Court.

Pork Packers.

Gross E. W., 148 Main.

Penley F., 37 Knight.

Smith John, 96 First.

Printers.

Bridge & Smith, 103 Main.

Merrill J. H. & Co., 88 Main.

Produce.

Curtis M. A. & Co., 104 Main.

Hayford Otis & Co., Miller.

Pumps.

Cobb L. A., 165 Washington.

Schools.*High.*

Edward Little High School. John F. Moody, prin., cor. High and Academy.

Grammar.

Abbott L. A. (Danville Junct.), prin.

Plummer W. H. (North and West Auburn), prin.

Stetson W. W. (Webster), prin., 14 Court.

Wilson M. L. Miss (East Auburn), prin.

Wyman Julia A. Miss (Lincoln), prin.

Real Estate Agents.

Garcelon C. E., 83 Main.

Hunton J. B., 74 Main.

Jordan N. I. & Co., Goff block.

O'Brien & Hutchinson, 58 Court.

Stanchfield Walter F., 90 Court.

Shovel Handles.

Marshall & Johnson, at Taylor brook, Danville road.

Slaughter Houses.

Baker J. L., 39 Knight.

Davis J. M., River road.

Penley F., 37 Knight.

Penley N. H., South River road.

Penley W. S., South River road.

Robinson Scott, Old Danville road.

Soap Manufacturers.

Fuller A. C., 211 Turner.

Perkins N., Mechanic Falls road.

Whitney J. C., Minot road.

Stables.

Bangs C. E., Miller.

Bradbury R. S., 1 Court.

Conant & Andrews, 62 Turner.

Edwards Jonas (sale), cor. Hampshire and Union.

Emerson S. L., 149 Main.

JENKINS & CURTIS, Maine Hotel Stable (see advt. opp. page 252).

McNeal A. M., Miller.

Stenographers, Court.

Pulsifer Abbie, 16 Drummond.

Pulsifer Cornelia, 16 Drummond.

Pulsifer J. D., 16 Drummond.

Pulsifer Harriet A., 16 Drummond.

Stoves and Tinware.

Haskell L. W. & Co., 100 Main.

Ingersoll, Walker & Co., cor. Court and Main.

Knight J. H., 11 Court.

Tailors (Merchant).

Cornish E., 15 Court.
Twombly J. H. & Co., 52 Court.

Telegraph Offices.

Commercial Union, 83 Main.
W. U. Telegraph, A. W. Booker,
M. C. R. R. station.

Union Debenture Co.

Learned J. R., State agt., 83 Main.

Variety.

Chamberlain & Pratt, 44 Court.

Watches and Jewelry.

Doten H. E., 83 Main.
Hall A. B., 55 Court.

Perry Thomas G., North Auburn.
Taft J. W., 17 Court.
Wills Geo. E., 84 Court.

Wood and Lumber Dealer.

Packard L. (wholesale), West Auburn.

Wood Yards.

Bailey G. W., 48 Railroad.
Beals Chas. H., 23 South Goff.
Briggs C. H., 129 Turner.
Smith H. R. & Son, 212 Court.
Stewart M. S. & Son, 11 Third.
Woodman N. P., 9 River road.

Wool Pulling, &c.

Jewett J. F. & Co., 29 Turner.

DURHAM.

Ten miles S. E. of Auburn; twenty-five miles from Portland. Terminus of stage-lines from No. Yarmouth on G. T. R., and from Lewiston. Part of the Pejepscot purchase. Formerly called Royallsborough, from Col. Royall, of Medford, Mass., a large proprietor. First settler, Charles Gerrieh. Incorporated the 69th town, February 17, 1789. Contains about 17,000 acres. Population at time of incorporation, about 700; 1850, 1886; 1890, 1923; 1870, 1350; 1880, 1253. Valuation, 1860—Polls, 412; Estates, \$459,376; 1870—Polls, 356; Estates, \$482,861; 1880—Polls, 336; Estates, \$422,724.

Village of South West Bend is same as Durham P. O.

Postmasters—G. E. Warren; *South*, A. F. Lunt; *West*, R. A. Rich.

Selectmen—J. H. Davis, S. B. Libby, Wm. Stackpole.

Town Clerk—G. W. Nichols.

Treasurer—*West*, Wiley L. Davis.

Collector and Constable—*West*, J. E. Hasty.

School Supervisor—*West*, Fred H. Miller.

Board of Health—J. L. Wright, sec., A. C. Goddard, John E. Hasty.

Clergymen—Vacant, *Cong.*; vacant, *Bap.*; G. Plummer (Lisbon), *F. Bap.*; *West*, J. R. Robinson, *Meth.*; *South*, N. Douglass (Brunswick), *Friends*.

Physician—J. L. Wright, *Ecl.*

Justices—W. D. Roak, Feb. 12, 1884; A. Waterhouse, Dec. 23, 1885; Chas. C. Smith, Mar. 6, 1885; W. H. Thomas, April 26, 1889, *Quorum*: A. Waterhouse, *Dodimus*.

Merchants—R. M. Strout, E. S. Warren, Grange store, G. W. Keirstead, general stores. *South*—A. F. & A. Lunt, general stores. *West*—R. A. Rich, general stores; P. R. Strout, auctioneer; G. A. Randall, G. A. Bowie, butchers. *North*—J. F. Bowie, general stores.

Manufacturers—Geo. H. Nichols, J. H. Davis, George L. Sewell, carriages; S. B. Libby, cooperage; David T. Gerrish, B. Merrill, lumber; G. W. Keirstead, G. H. Marston, W. L. Larrabee, smiths. *South*, W. F. Davis, smith.

Assolius—*Masons*—Acacia, Tuesday, on or before full moon. *P. of H.*—Eureka, No. 7, Sat. *I. O. G. T.*—Minnehaha, No. 117. *U. O. G. C.*—Maple, No. 406. *South*—*I. O. G. T.*—Crystal Rock, No. 67.

Hotel—*Durham House*, Abner Merrill.

EAST LIVERMORE.

Thirty miles N. of Auburn. On M. C. R. R. First settled, 1786. The town derives its name from Elijah Livermore, one of the first settlers. Set off from Livermore and incorporated March, 20, 1843, having a village containing about 1000 inhabitants, called Livermore Falls Village. Population—1850, 890; 1860, 1029; 1870, 1004; 1880, 1080. Valuation, 1860—Polls, 258; Estates, \$301,702. 1870—Polls, 255; Estates, \$388,680; 1880—Polls, 268; Estates, \$344,092.

Postmasters—Mrs. E. M. Folsom; *Livermore Falls*, J. F. Jeffords, *Strickland's Ferry*, H. N. Sawtelle; *East Livermore Mills*, E. N. Berry.

Selectmen—Geo. R. Currier, C. W. Brown, Alonzo Bumpus.

Town Clerk—C. H. Gibbs.

Treasurer—C. H. Gibbs.

Board of Health—C. E. Knight, sec., H. Reynolds, C. W. Brown.

Constable and Collector—*Falls*, N. W. Brown.

Constable—*Falls*, J. H. Soule.

School Committee—Geo. R. Currier, C. E. Knight, C. H. Gibbs.

Clergymen—J. R. Remick, *Meth.*; *Falls*, E. S. Small, *Bap.*; A. E. Parlin, *Meth.*; E. K. Beem, *Univ.*; *Mills*, J. R. Remick, *Meth.*; E. N. Berry, *F. Bap.*

Physicians—*Falls*—C. E. Knight, Henry Reynolds, C. H. Gibbs, *All.*

Dentist—Edmon Eaton.

Lawyers—*Falls*, Cyrus Knapp, H. C. Whittemore.

Notary—David Cargill July 15, 1886.

Justices—Cyrus Knapp, Mar. 30, 1888; David Cargill, Jan. 28, 1885; A. D. Cole, Feb. 25, 1886; S. S. Locklin, April 27, 1886; Chas. R. Loring, June 5, 1888; H. C. Whittemore, May 15, 1888, *Quorum*; R. C. Boothby, Aug. 30, 1889, *Trial*; David Cargill, *Dedimus*.

Merchants—*Mills*, W. A. Francis, E. N. Berry; *Strickland's Ferry*, H. N. Sawtelle; *Falls*, W. S. Treat, S. E. Perkins, C. Pettingill, J. A. Ramsdell, J. G. Ham (also books, room papers, etc.), David Elliott, Jos. Lee, general stores; E. I. Beck, fancy and furnishing goods; Thompson & Rowell, jewelers; Chandler & Pottle, W. A. Stuart, stoves, tinware, hardware and crockery; J. G. Ham, S. S. Locklin, apothecaries; J. G. Ham, W. A. Stuart, paints and oils; H. F. Walker, boots and shoes; S. W. Burbank, J. A. Ramsdell, clothing; E. Edgecomb, gent's furnishing goods, jewelry and watches; S. J. Burgess, agricultural implements; J. F. Jeffords, G. F. Wood, furniture, caskets and crockery; S. Newman, W. W. Thomas, tobacco and cigars; Smith Cram, F. H. Whittemore, meat and fish; A. C. Hutchinson & Co., meal, flour and feed; E. & H. Sewall, doors, sash, and blinds; S. E. Perkins, M. E. Whitcomb, millinery and fancy goods; R. C. Boothby, wood and coal.

Manufacturers—Henry W. Bailey, Wm. Bemis, carriages; H. L. Hersey, cigars; *Falls*, E. W. Pressey, H. B. Whitcomb, clothing; Thompson & Rowell, jewelry; A. C. Hutchinson & Co., grist-mill; D. N. Elliott, J. Knight, harnesses; Alvin Record, leatherboard and stiffenings; Joseph Knight, H. F. Walker, boots and shoes; H. W. Haskell, A. L. Ray, painters; C. F. Brown, Millett & Soule, S. Walton, D. C. Searls, smiths; F. S. RICHMOND, novelty wood turner (see advt. opp. page 252); J. F. Jeffords, G. F. Wood, furniture and caskets; Umbagog Pulp Co., H. J. Chisholm, pres., C. R. Loring, supt., Androscoggin Pulp Co. (Portland), agents; Albert Allen, H. M. Lee, machinists; F. S. Richmond, planing mill and job shop; Thos. Lee, J. L. Morse, W. S. Hutchins, A. J. Dane, W. E. Lee, A. E. Hutchins, Chester Thurston, A. L. Paine, G. E. Grover, A. P. Green, L. Green, J. T. Gagnon, carpenters; Livermore Falls Pulp Mill, A. Record, prop.; Rockemaka Factory, S. J. Burgess, prop., evaporated apples and jelly; R. W. Weld, millwright; O. F. Foss & Son, masons; I. W. Haines, stone cutter; J. Allen, F. E. Whittemore, Smith Cram, butchers; A. L.

Holey, contractor and builder; H. B. Whitcomb, tailor; Chandler & Pottle, A. W. Stuart, stoves and tinware; E. G. Goding, canned goods; W. T. Knowlton, D. W. Bailey, carriages; *Mills*, Brown & Son, lumber; *Strickland's Ferry*, T. D. Norris, lumber.

Photographer—*Falls*, W. M. Hayden.

Barbers—*Falls*, S. Newman, W. W. Thomas.

Station Agent—E. E. Goding.

Express and Telegraph—E. E. Goding.

Insurance Agents and Brokers—*Falls*, DAVID CARGILL, Geo. A. Gordon.

Laundry—*Falls*, E. Edgecomb.

Livery Stables—*Falls*, I. C. Bean, F. M. Hacker, John M. Hyde.

Music Teachers—Mrs. J. C. Currier, Susie N. Cargill, L. R. Farrington (violin).

Taxidermist—*Falls*, Fred A. Wendell.

Ass'tns—*Masons*—*Falls*, Reuel Washburn, Wed. on or before full moon; Androscoggin R. A. C., Mon. on or before full moon. *U. O. G. C.*—2d and 4th Sat. *I. O. O. F.*—Livermore Falls, No. 83, Mon.; Charity, No. 6, D. of R., 2d and 4th Wed. *G. A. R.*—Kimball Post, No. 38, Sat. *S. of V.*—Ellsworth Camp, No. 8. *I. O. G. T.*—Rockemaka, Fri. *K. of P.*—Port Royal, No. 62, Thurs.

Hotels—*Falls*, *RIVERSIDE HOUSE*, F. M. HACKER; *Rockemaka*, I. C. Bean, prop.

GREENE.

Seven miles N. E. of Auburn. On M. C. R. R. Originally a part of Lewiston Plantation. Settled in 1773. First represented in general court by Luther Robbins. Post-office established, 1790. Incorporated the 55th town, June 18, 1788, and named in honor of Gen. Greene. Population—1850, 1348; 1860, 1224; 1870, 1094; 1880, 999. Valuation, 1860—Polls, 303; Estates, \$338,402; 1870—Polls, 315; Estates, \$439,629; 1880—Polls, 279; Estates, \$394,260.

Postmasters—E. L. Mower; *Corner*, F. Pratt; *North*, Z. A. Gilbert.

Selectmen—*Corner*, Eli Hodgkins; H. H. Coburn, J. S. Weymouth.

Town Clerk—William Sprague.

Treasurer—Albion Pierce.

Constable and Collector—Gustavus V. Todd.

School Supervisor—Clement S. Stetson.

Board of Health—John E. Sawyer, Alden Sawyer, Albion Pierce.

Clergymen—Robert Scott, *Bap.*; *Corner*, G. W. Gouid, *F. Bap.*; vacant. *Univ.*; supplies, *Meth.*; *Corner*, C. R. Daggett, *Meth.*

Physicians—Geo. L. Peaslee; *Corner*, A. Pierce; Frank E. Sleeper (Sabatnus P. O.), *All.*

Justices—Albion Pierce, Sept. 13, 1888; Eli Hodgkins, June 2, 1883, *Quorum.*

Merchants—E. L. Mower, Howard W. Gamage, Alden Sawyer, dry goods and groceries; Eli Hodgkins, agricultural implements.

Manufacturers—F. B. Spofford, Oscar Turner, smiths; Virgil H. Sprague, box and board mill; H. W. Gamage, meal; A. B. Donnell, vinegar; Frank L. Rackley, carriages; *Corner*, T. G. Pratt, J. M. R. Murray, smiths; *Leeds Junction*, Sumner Boston, smith; *Lewiston P. O.*, John L. Howe, hay unloading apparatus.

Ass'tn—*I. O. G. T.*—Hope, Tues.

LEEDS.

Fifteen miles N. E. from Auburn. On Me. Central R. R. Incorp. the 128th town Feb. 16, 1801. Former name Littleborough, in honor of Col. Moses

Little. Contains 22,000 acres. First settled by Thomas and Rodger Stinchfield, 1779. Baptist society incorp. Feb. 16, 1801. Rev. Thomas Francis, first representative to general court in 1804. Population—1790, 263; 1850, 1652; 1860, 1390; 1870, 1288; 1880, 1194. Valuation, 1860—Polls, 330; Estates, \$333,035; 1870—Polls, 420; Estates, \$456,348; 1880—Polls, 340; Estates, \$415,486.

Postmasters—*Center*, W. L. Francis; *North*, Chas. Whitehouse; *Curtis' Corner*, H. M. Brewster; *West*, R. E. Swain; *South*, Lois V. Parker.

Selectmen—C. B. Lane, G. T. Bishop, G. A. Jennings.

Town Clerk—*Center*, R. S. Loring.

Treasurer—T. S. Carver.

Collector and Constable—Warren Carver,

School Supervisor—Miss Laura M. Sylvester.

Board of Health—H. M. Brewster, sec., Albert Barker, R. S. Loring.

Clergymen—*North*, vacant, *F. Bap.*; supplies, *Meth.*; *Center*, vacant, *Bap.*; Greenwood Gordon, *Chris.*; *South*, W. H. Congdon, *Meth.*

Physician—*Center*, R. S. Loring, *All.*

Justices—Albert Barker, June 2, 1886; Henry M. Brewster, Feb. 27, 1887, *Trial.*

Merchants—*North*, T. C. Foss, general stores; B. F. Trask, butcher; *Center*, W. L. Francis, G. W. Lane, general stores; G. W. Lane, grain and feed; B. Turner, butcher; *Curtis' Corner*, H. M. Brewster, general stores; H. E. Pettingill, butcher; *West*, C. H. Foster, general stores.

Manufacturers—*Center*, G. W. Lane, grist mill; H. F. Webb & Co., canned goods; *West*, R. E. SWAIN, lumber, packing cases and dowels (see advt. on Knox Co. colored page); F. A. Perry, smith; *North*, E. F. Walton, smith; F. G. & F. C. Foss, R. L. Gould, masons; *Curtis' Corner*, Brewster, Burgess & Co., long and short lumber, boxes; T. C. Libby, carpenter; J. Borneman, cooper.

Station Agents—*Center*, G. W. Lane; *North*, A. W. Manter; *Curtis' Corner*, H. M. Brewster.

Assofms—*P. of H.*—Leeds, No. 99. *North, I. O. G. T.*—Stony Brook; *Junction*—*I. O. G. T.*—Sparkling Diamond.

CITY OF LEWISTON.

One mile from Auburn and $3\frac{1}{4}$ from Portland, on M. C. and G. T. R. Formerly called Lewistown. First settled, 1770. Incorporated the 95th town Feb. 18, 1795. Incorporated as a city March 15, 1861, and organized March 16, 1863. Population, 1830—1549; 1840, 1801; 1850, 4584; 1860, 7424; 1870, 13,600; 1880, 19,083. Valuation, 1860—Polls, 1217; Estates, \$2,426,374; 1870—Polls, 2258; Estates, \$8,813,629; 1880—Polls, 3452; Estates, \$9,521,103.

Municipal election, 1st Monday in March. Government organized March 16, 1863.

Mayors under City Organization.

1863, Jacob B. Ham; 1864, Jacob B. Ham; 1865, William P. Frye; 1866, William P. Frye; 1867, George H. Pillsbury; 1868, Isaac N. Parker; 1869, Isaac N. Parker; 1870, William H. Stevens. All Whig and Republican; 1871, Alonzo Garcelon, Dem.; 1872, David Cowan; 1873, N. W. Farwell, Rep.; 1874, H. H. Dickey, Dem.; 1875-7, Edmund Russell, Rep.; 1878, Jesse S. Lyford, Dem.; 1879-80, Joseph H. Day, Rep.; 1881, M. T. Ludden, Rep.; 1882, David Farrar, Rep.; 1883, A. M. Garcelon, Dem.; 1884, Nelson Howard, Rep.; 1885, Chas. Walker, Dem.; 1886, David Cowan, Rep.; 1887, D. J. McGillicuddy, Dem.; 1888-9, Horace C. Little, Rep.; 1890, D. J. McGillicuddy, Dem.

Vote for Mayor, 1890.

	Wards—I.	II.	III.	IV.	V.	VI.	VII.	Tot.
D. J. McGillicuddy, <i>Dem.</i> ,	143	199	285	151	362	285	191	1616
Alva D. Barker, <i>Rep.</i> ,	358	273	159	131	295	137	254	1607
Scattering,	1	2				1	1	5

Postmasters—Chas. Walker; *South*, Henry W. Knowles.

Government, 1890—D. J. McGillicuddy, *Mayor*; F. X. Belleau, *Clerk*.

Aldermen: Wards—1. Sylvanus B. Hayes; 2. C. M. Lunt; 3. Henry Hines; 4. P. J. Cronin; 5. Jas. M. Sherman; 6. J. L. Kenney; 7. Wm. A. Libby.

Common Council: J. B. Longley, *President*; E. H. Horr, *Clerk*. Wards—1. S. C. Leslie jr., Geo. D. Armstrong, Geo. W. Gross; 2. M. P. McGillicuddy, Geo. C. Judkins, J. L. Hayes; 3. Geo. E. Harrison, Louis Langlier, J. B. Longley; 4. O. N. Briggs, O. A. Frazier, Wm. Leader; 5. vacancy, W. D. Crafts, John E. Gagne; 6. Cornelius Russell, Frank Peltier, C. W. Murphy; 7. G. M. Coombs, Andrew L. Marble, D. A. Scammell.

Treasurer—S. D. Wakefield.

City Marshal—Matthew McGawley.

Chief Engineer Fire Dept.—M. J. Moriarty.

Street Commissioner—Henry P. Estes.

Truant Officer—Wm. Collins.

Physician—L. E. N. Matte.

Assessors—James Sands, Geo. W. Furbush, Geo. Pottle.

Auditor—Wm. P. Leonard.

Municipal Court—A. D. Cornish, *Judge*; Preston S. Laughton, *Clerk*. Civil jurisdiction \$300; terms, 1st Tuesday of each month, except August.

Solicitor—Wm. H. Newell.

Overseers of Poor—Mayor and Board of Aldermen; Levi Greenleaf, *Clerk and Agent*.

Water Commissioners—Wm. D. Pennell, *Chairman*; Walter A. Goss, *Clerk*; I. C. Downs, *Supt*.

Pres. Board School Com.—E. H. Hill.

Supt. of Schools—G. A. Stuart.

Notaries—A. K. P. Knowlton, Nov. 20, 1889; S. M. Carter, Feb. 24, 1887; A. R. Savage, Feb. 28, 1883; Addison Small, July 23, 1889; F. W. Dana, Jan. 6, 1886; Fred O. Watson, Mar. 5, 1890; A. L. Templeton, Oct. 5, 1883; W. H. Newell, Jan. 27, 1887; H. W. Oakes, Jan. 13, 1887; Geo. E. McCann, Feb. 13, 1889.

Justices—J. T. Small, April 3, 1889; F. M. Drew, Aug. 27, 1885; F. W. Parker, Mar. 5, 1881; A. D. Cornish, April 18, 1883; A. L. Talbot, Mar. 30, 1888; W. H. White, Dec. 2, 1884; F. S. Sampson, Jan. 18, 1887; W. W. Sanborn, Mar. 30, 1887; Wm. Lydston, June 5, 1888; R. C. Pennell, January 24, 1883; Geo. E. McCann, Jan. 13, 1889; W. A. Pidgin, Dec. 23, 1885; R. C. Pingree, Mar. 6, 1884; F. O. Watson, Dec. 16, 1886; F. W. Dana, May 22, 1889; E. Woodside, March 25, 1885; A. K. P. Knowlton, Sept. 27, 1889; Daniel H. Day, November 24, 1887; A. R. Savage, April 3, 1889; D. J. McGillicuddy, Dec. 10, 1889; Clarence V. Emerson, Mar. 5, 1890; P. S. Laughton, Aug. 22, 1883; W. F. Estey, Oct. 10, 1884; Levi Greenleaf, Sept. 27, 1889; W. H. Judkins, April 15, 1890; F. L. Noble, Sept. 11, 1884; Seth D. Wakefield, Feb. 19, 1885; John Sabin, April 27, 1886; D. J. Callahan, Mar. 25, 1885; Frank F. Doyle, Sept. 1, 1886; S. M. Carter, Mar. 5, 1890; W. H. Newell, August 30, 1889; D. Tarbox jr., Dec. 10, 1889; Franklin Goulding, April 18, 1883; John Reed, Feb. 7, 1883; J. C. White, Feb. 28, 1883; E. M. Briggs, March 27, 1887; Charles A. Webb, Jan. 18, 1887; H. W. Oakes, Mar. 27, 1887; Judson Bangs, April 29, 1885; John F. Merrill, April 1, 1885; William J. Rodick, Dec. 2, 1884; Aaron Beede, Sept. 22, 1885; Joseph E. Cloutier, Feb. 16, 1887; P. X. Angers, Oct. 27, 1887; John Gar-

ner, Dec. 13, 1888; F. A. Conant, April 24, 1888; Woodbury Pulsifer, Dec. 7, 1887; F. W. Parker, Apr. 24, 1888; H. A. Torsey, Mar. 15, 1888; J. M. Crouse, April 3, 1889; A. L. Bonney, May 22, 1889. *Quorum*: A. K. P. Knowlton, A. M. Jones, Fred. O. Watson, F. W. Dana, A. L. Talbot, *Dedimus*.

Ass'n's—*Masons*—Ashlar, Monday on or before full moon; Rabboni, first Wed. after full moon. King Hiram R. A. Chapter, 2d Fri.; Dunlap Council, R. & S. M., 2d Tues.; Lewiston Com. K. T., 1st Thurs. Lewiston Lodge of Perfection, 1st Friday; Androscoggin Masonic Relief Ass'n, M. E. D. Bailey, sec. *I. O. O. F.*—Manufacturer's and Mechanic's, No. 62, Wed.; Golden Rule, No. 73, Thurs.; Fidelity, No. 4, D. of R., 2d and 4th Tues.; Worombus Enc., 1st and 3d Tues.; Grand Canton Worombus, P. M., No. 1, 4th Fri. *K. of H.*—Maine, No. 278, 2d Mon; Paul Hildreth, No. 1695, 1st and 3d Monday. *K. of P.*—Industry, No. 2, Tues.; Mt. David, No. 23, Thurs.; Uniform Rank Damon Division, No. 1, 1st Mon.; Pythian Sisterhood, Good Will, No. 3, 2d and 4th Mon. *A. O. of Shepherds*—Excelsior No. 1, 2d and 4th Tues.; Good Samaritan No. 2, 1st and 3d Tues.; *Caledonian Club*—1st and 3d Thurs. *I. O. G. T.*—United, No. 13, Wed.; Mystic, No. 312, Mon. *R. T. of T.*—Banner, No. 3, Monday. *G. A. R.*—Custar, No. 7, Mon.; Custar Relief Corps, alternate Fri.; Knox Relief Corps, No. 37, Wed. *S. of V.*—Custar Camp, Thurs. *I. O. R. M.*—Pokunkeswawamokesis, No. 9, 1st and 3d Fri. *Royal Conclave of Knights and Ladies*—No. 29, 2d and 4th Thurs. *Y. M. C. A.*—Thes. M. Singer, gen. sec. *Royal Arcanum*—1st and 3d Mon. *U. O. G. C.*—Androscoggin, No. 79, 1st and 3d Fri.; Eureka, No. 195, 2d and 4th Fri. *W. C. T. U.*—Mon. *Ladies Christian Union*—Mon. *Catholic Union*—Sun. *U. O. P. F.*—Oriental, No. 32, 2d and 4th Mon.; Pine Tree, No. 33, 1st and 3d Fri. *Lewis-ton Benevolent Society*—2d Thurs. *P. of H.*—Lewiston, No. 2, Thurs.; Androscoggin, No. 8, 1st and 3d Thurs. *A. O. of H.*—No. 1, Thurs.; No. 2, Tues. *N. E. O. of P.*—Crescent, No. 70, Bands—*Lewiston Brigade Band*, F. G. Payne, director; *Union Band*, Albert H. Beliveau, manager; *Wilson's Orchestra*, Geo. T. Wilson, leader; *Given's Orchestra*, F. A. Given, agt.; *French Societies*—Club Cremazie, Union, St. Joseph, Institut Jacques Cartier, Club National; Club St. Dominique. *K. of L.*—No. 3270, No. 4318, No. 4522, No. 5289, No. 4497. *Lewiston & Auburn Grocers' Assoc.*, 1st Wed. *South*—*I. O. G. T.*—Advance, Sat.

Librarians—*College: Man's and Mechanic's; Circulating*, Chandler & Estes, 600 vols.; J. E. Gagne (French), 1,000 vols.; N. D. Estes, 1,000 vols.

Bates College—Founded 1863. Rev. Oren B. Cheney, D.D., *Pres.* Professors—Jonathan Y. Stanton, Greek and Latin; Rev. B. F. Hayes, Psychology; Lyman G. Jordan, Chemistry and Biology; Thos. L. Angell, Mod. Languages; Geo. C. Chase, Rhetoric and English Literature; John H. Rand, Mathematics; Wm. H. Hartshorn, Physics and Geology; Edward R. Chadwick, English Literature and Elocution. *Theological School* established as department of College in 1870. Rev. O. B. Cheney, D.D., *President*. Professors—Rev. John Fullonton, D.D. Ecclesiastical History and Pastoral Theology; Rev. Benj. F. Hayes, D.D., Psychology and Exegetical Theology; Rev. James A. Howe, D.D., Systematic Theology; Thos. H. Rich, A.M., Hebrew; Rev. Thomas Hill, Lecturer on Ethics.

Agricultural Implements.

(See also Hardware.)

Goss A. L. & E. F., Main, corner Lincoln.

Architects.

Coburn & Sons, Ash.
Coombs G. M., 3 Savings Bank blk.

Artists.

Coombs D. D., 31 Lisbon.
FASSETT & BASSETT (portrait), Sands building (see advt. opp. page 252).

Auction and Commission.

Fuller B. B., 213 Lisbon.
Kilgore F. B., 255 Lisbon.
Small J. T. & Co., Lyceum Hall blk.

Bakeries.

Beleveau J. & Co., 189 Lincoln.
 Dickson John F., 217 Main.
 Lengevin L. L. & Co., 109 Lincoln.
 Peltier Frank, 27 Cedar.
 Phaneuf M. & Co., 94 Lincoln.
 Provost E. & Son, 195 Lincoln.
 Seaver C. L., 305 Lisbon.
 Turner & Smith, Main, c. Franklin
 and 328 Lisbon.
 Wiseman Geo. A., 146 Lincoln.

Banks.

(See page 220.)

Beef (wholesale).

Gross E. W. G. T. R. Yard.

Beltng.

Dickey H. H. & Son (mufrs.) (also
 top-rolls), Main, near Gate-house.
 SMITH JOHN B. & CO. (rubber),
 40 Main (see advt. opp. page 223).

Bill Poster.

Horbury Charles, 69 Lisbon.

Blacksmiths.

Berry & Frye, 168 Main.
 Blouin J. W., 8 Franklin.
 Chapman L. C., 221 Lincoln.
 Doten A., 19 Franklin.
 Goggin M. J., 83 Bates.
 Groves C. H., 25 Franklin.
 Howard C. Z., 81 Bates.
 Ireland Bros., 58 Bates.
 Lamb Joseph A., 688 Main.
 Lord & Judkins, 86 Bates.
 Riggs F. H., 280 Main.
 Stevens D. H., 85 Bates.
 Tardif J., 219 Lincoln.
 Watson & Fraser, 51 Bates.

Bleacheries.

Beal J. D. (bonnet), 105 Lower Main.
 Lewiston Bleachery & Dye Works,
 Lower Lisbon. James Dempsey,
 agent.

Bobbin Manufacturers.

SKINNER H. B. & CO., Cross
 Canal (see advt. opp. page 223).

Book Bindery.

Neal C. A. Mrs., Journal block.

Books and Stationery.

Chandler & Estes, 100 Lisbon.
 Douglass & Cook, Odd Fellows blk.

Ellis W. W. (stationer), 2 Frye blk.
 Estes Nelson D., 80 Lisbon.
 FERNALD J. M., 1 Frye block.
 New and Second-hand Books.
 bought, sold, and exchanged.
 Gagne J. E. (Catholic), 33 Chestnut.

Boot and Shoe Mfrs.

Gay, Woodman & Co., corner Main
 and Mill.

Boot and Shoe Dealers.

Anger A., 35 Chestnut.
 Blouin & Martell, 76 Lisbon.
 Day F. L., 5 Journal block.
 Ellard G. W. & Co., 178 Lisbon.
 Epstein S. B., 177 Lincoln.
 Farr F. C. & Co., 30 Bates.
 Holmes M. J., 82 Chestnut.
 Huot H., 166 Lisbon.
 Ingalls G. W. & Co., 113 Lisbon.
 Melcher A. S., 4 Frye block.
 Morrell C. O., c. Main and Lisbon.
 N. Y. Shoe Store, 339 Lisbon.
 Partridge H. M., 21 Main.
 Pinette F., 200 Lincoln.
 Provost E. & Sons, 26 Chestnut.
 Rand N. S., 254 Main.
 Sabourin N., 314 Lisbon.
 Smith H. J., 247 Lisbon.

**Boots and Shoes, Custom
and Repairs.**

(See also Boot and Shoe Dealers.)

Bourbeau O., 333 Lisbon,
 Brown Wm., 34 Ash.
 Cochran J. E., 75 Park.
 Cross J. A., 204 Main.
 Darling C. E., 145 Main.
 Day I. C., 121 Main.
 Davis Wm., cor. Main and Park.
 Desjardins Bros., Lower Lisbon.
 Desjardins Samuel, 414 Lisbon.
 Drouin V., 27 Chestnut.
 Holmes M. J., 82 Chestnut.
 Lamontagne Chas., 242 Main.
 Lamontagne J., 114 Lincoln.
 Perron J. H., 6 Lower Main.
 Rand N. S., 254 Main.
 Sabourin N., 314 Lisbon.
 Simpson David, 26 Pine.

Brick Manufacturers.

Brooks F. R., College.
 Pettengill J. H. & Son, yard near
 Jepson brook.
 Libby Horace, yard near Jepson
 brook.
 Ware Levi S., yard n. Jepson brook
 Williams & Lane, Burnt woods.

Brokers.

Feeney & Ricker (stock), 198 Lisbon and Journal block.
 Lydston W. (real estate and insurance), 247 Lisbon.
 May S. E. & Co. (stock and bond), 17 Lisbon.
 Small J. T. & Co. (real estate and stock), Lyceum Hall block.
 The Ledden Co. (stock and bond), 258 Lisbon.

Butchers.

Crowley William, Lisbon road.
 Golder J. W., Sabattus road.

Carpets.

Allen D. & Co., 225 Lisbon.
 Blake L. L. & Co., 155 Lisbon.
 Bradford, Conant & Co., 201 Lisbon

Carriage Manufacturers.

Donnell B. F., 82 Bates.
 Hackett Wm., 86 Bates.
 Wade & Dunton, 27 Park.

Carriage Wood-work.

Graffam W. H., 42 Bates.

Carriages and Carriage Stock.

Graffam David & Co., 42 Bates.

Cigars and Tobacco.

Drake C. P. (cigar mnfr.), 9 Chapel.
 Hatch John C. (also mnfr.), 64 Lisbon.
 Herbst Edward (mnfr.), 52 Canal.
 Lowell D. W. (also mnfr.), 182 Lisbon.
 Teague W. H. (mnfr.), 164 Lisbon.

Civil Engineers.

Bowers Chas., Franklin Co.'s Office.
 Jones John A., Lisbon.

Clergymen and Churches.*Baptist.*

Tilley C. C., 1st Bapt. ch., Bates

Congregationalist.

Howe George M., Pine st. ch.

Episcopal.

Washburn W. H., Trinity ch., Bates.

Free Baptist.

Blaisdell S. A., Pine st. ch.
 Libby David, So. Lewiston ch.
 Summerbell Martyn, Main st. ch.

Friends.

Supplied, church on College street.

Methodist.

Chandler P., Hammond street Free church.
 McIntire W. S., Park st. ch.

Roman Catholic.

Dominican Monks, Father Mothon, Prior; Thomas Morard, pastor.
 St. Peter's French church on Bartlett st.
 Wallace T. H., pastor St. Joseph ch., Main, corner Blake.

Second Advent.

(Pulpit supplied).

Universalist.

Johonnet R. H., Bates street ch.

Cloaks & Ladies' Garments.

(See Dry Goods.)

Clothes Cleanser and Repairer.

Daggett R., 16 Ash.

Clothing and Gents' Furnishing Goods.

Allen & Co., 85 Lisbon.
 Bicknell & Neal, Lisbon, cor. Ash.
 Isaacson S. A. & Co., cor. Lisbon and Ash.
 Richards & Merrill (also custom), Lyceum Hall block.
 Scruton John Y. & Son, (also custom), 23 Lisbon.
 Sykes R. M. & Co., 54 Lisbon.
 Temple & Co., 70 Lisbon.

Coal and Wood.

Bearce Geo. B., 138 Main.
 Dorman H. P. & Co., Cross Canal.
 Harper & Googin, 138 Bates.
 Maxwell H. W., 142 Bates.
 Norton O. A., 32 Ash.
 Robbins L. C., 270 Main.
 Skinner H. B. & Co. Cross Canal.
 Wood J. N., 64 Middle.

Coffins and Caskets.

Allen D. & Co., 225 Lisbon.
 Blake L. L. & Co., 155 Lisbon.
 Carboneau J., 183 Lincoln.
 Crane F. E. & Co., 57 Main.
 Marcotte & Landry, 132 Lincoln.
 NYE F. A. & CO., 175 Main (see
 advt. opp. page 229).
 Tracy James, 227 Main.
 Vaughn Thomas, 231 Lisbon.

Commission Merchants.*Produce and Fruit.*

Crowell C. S. & Co., 161 Main.
 Keist R. W., 10 Park.
 Munroe W. F., 240 Main.

Confectionery Manufact'rs.

Cummings S. A., 223 Main.
 Grant A. L., 160 Lisbon.
 Harlow A. E., 58 Lisbon.
 Hildreth H. L., 187 Lisbon.
 Langmaid A. W., 83 Lisbon.
 Norris L. M., 61 Main.

Contractors and Builders.*Mason and Stone Work.*

Beare & Clifford, 242 Main.
 Dixon B. M., 35 Sabattus.
 Dunton John, 148 Webster.
 Gardiner A. J., 86 Pierce.
 Gorman P. J., 295 Lincoln.
 Lane George W. & Co., 90 Pierce.
 Leader Wm., 65 Lincoln.
 Libby W. A., 26 Pine.
 Roy Bros., 146 Oxford.
 Thomas S. D., Sabattus.

Wood Work.

Ballard J. E., 103 Winter.
 Chandler C. B., Eastern avenue
 Cloutier J. E., 217 Blake.
 Haskell John W., Cross Canal.
 Henderson Robert, Sabattus.
 Hodgkins, Foss & Co., 7 Main.
 Lewis & Lown, 268 Main.
 Merrill A. W. (cabinet), 26 Main.
 Stevens D. B., 34 Main.
 Wight A. O., Cross Canal.
 Wood & Crockett, 266 Main.

Cotton Manufacturers.

Androscoggin Mills, Geo. W. Bean,
 agent.
 Avon Manufacturing Co. (Ducks
 and Quilts), A. D. Barker, agent.
 Bates Manufacturing Co., H. L.
 Pratt, agent.

Continental Mills, H. L. Aldrich
 Jr., agt.
 Hill Manufacturing Co., Wm. D.
 Pennell, agent.
 Lewiston Mills Co., C. I. Barker,
 agent.
 Lincoln Mills, Wm. D. Pennell, agt.

Crockery and Glassware.

Doyle Bros., 38 Lisbon.
 Goss A. L. & E. F., corner Main
 and Lincoln.
 Record S., 54 Main.
 Tracy J. A., 26 Lisbon.
 Wood Daniel, 151 Lisbon.
 York L. P., 243 Lisbon.

Cut Flowers and Plants.

Gerrish E. H., agent, 145 Lisbon,
 corner Ash.

Dentists.

Bailey Emery, Journal block, 20
 Lisbon.
 Beaumier P. C., 92 Lincoln.
 Bogardus H. E., 62 Park.
 Boynton Geo. E., Central block.
 Coley L. W., 52 Lisbon.
 Lockwood E. B. & F. W., Central
 block.
 White & Leavitt, Lyceum Hall blk.
 Woodbury N., Pilsbury block.

Dining Rooms.

Cressy D. B., 167 Lisbon.
 Hibbert Samuel, 195 Lisbon.
 Long D. F., 57 Lisbon.
 Langmaid A. W., 88 Lisbon.
 Potter A. G., 5 1-2 Central block,
 Main.
 Spaulding A. F., 125 Main.

Doors, Sash and Blinds.

Adams W. B. (doors), Cross Canal.
 Gibbs & Dain (sash), Cross Canal.
 Hodgkins, Foss & Co., 7 Lower
 Main.
 Johnson J. A. (blinds), Cross Canal.
 Pingree R. C. & Co., 136 Main.
 Stevens D. B., 34 Main.
 Wight A. O. (door and window
 frames), Cross Canal.

Dress and Cloak Makers.

Allen A. M. Mrs., 229 Lisbon.
 Backus A. P. Mrs., 92 Lisbon.
 Bean L. A. Mrs., 122 Lisbon.
 Burke Maggie Miss, 84 Lincoln.
 Collins H. J. Mrs., 117 Ash.

**Dress and Cloak Makers,
Continued.**

Coté Mary Miss, 104 Chestnut.
 Davis C. B. Mrs., 175 Lisbon.
 Durgin A. H., 190 Lisbon.
 Edwards S. R. Mrs., 117 Lisbon.
 Frye N. M., 185 Lisbon.
 Handy M. A., 119 Lisbon.
 Hodsdon O. S. Mrs., 216 Main.
 Litchfield H. A., 31 Lisbon.
 Marcotte M. Miss, 83 Chestnut.
 Moody F. P. Mrs., 244 Lisbon.
 Muzzy H. L. Mrs., 39 Ash.
 Oswald & Armstrong, 97 to 99 Lis-
 bon.
 PAUL E. S. & CO., 174 Lisbon (see
 advt. opp. page 229).
 Perkins E. A., 62 Lisbon.
 Roche B. V. Miss, 165 Lincoln.
 Smith C. V. Mrs., 104 Lisbon.
 Towle S. M., Pillsbury block.
 Waterhouse H. E. Mrs., 154 Pine.
 Whitney A. A. Mrs., 20 Horton.

Druggists and Apothecaries.

Abbott C. A., cor. Main & Lisbon.
 Ames W. L., 276 Lisbon.
 Barbour H. W., 268 Lisbon.
 Beaumier P. C., 92 Lincoln.
 Beaver Drug Store, 132 Lisbon.
 Bourque L. N., 191 Lincoln.
 Burke Jas. 10 Lincoln.
 Clark R. W., cor. Main and Bates.
 Desjardins P. R., cor. Lincoln and
 Chestnut.
 Gagne N., 374 Lisbon.
 Gerrish E. H., 145 Lisbon, cor. Ash.
 Huart V., 400 Lisbon.
 Kilgore F. B., cor. Lisbon and Ash.
 Kimball O. W. & Co., 170 Lisbon.
 Klusner A., 300 Lisbon.
 Madden & Murphy, 331 Lisbon.
 Maple Leaf Drug Store, cor. Lin-
 coln and Chestnut.
 Peltier Frank P., 25 Cedar.
 Riker W. E., Lisbon, cor. Pine.
 Rivard Thomas, 29 Chestnut.
 Sanborn N. T., 267 Lisbon.
 Sullivan B. D., 123 Lisbon.
 Wakefield Bros., 114 Lisbon.
 Whitney John H., 28 Lisbon.
 Wiggin D. W., cor. Lisbon and
 Pine.

Dry and Fancy Goods.

Bates Remnant Store, Savings
 Bank block.
 Farrar C. D. & Co., 204 Lisbon.
 Goodkowsky J. H., 171 Lincoln.

Greenberg Bros., 196 Lisbon.
 Greenberg N., 33 Lisbon.
 Kabatchnick Jacob, 26 Chestnut.
 Lowell & Lowell, 184 Lisbon.
 Marcous S., 25 Chestnut.
 Oswald & Armstrong, 97 and 99 Lis-
 bon.
 PAUL E. S. & CO., 174 Lisbon (see
 advt. opp. page 229).
 The B. Peck Dry Goods Co., Sands
 building.

Dry Plate Mfrs.

Curtis & Ross, 14 Main.
 Stanley Bros., 88 Park.

Dye Houses.

Beal J. D., 105 Main.
 Daggett R., 16 Ash.
 Leblanc Joseph, 141 Main.

Edge and Stone Tool Mfr.

Leavitt C. F., 8 Franklin.

Electrical Appliances.

Catland T. R., 120 Lisbon.
 Whitney F. R., 80 Lisbon.

Expresses.

American Express Company, Ab-
 bott Belcher, agent, M. C. R. R.
 bldg., Lower Main.
 Boston and Lewiston, E. G. Car-
 ver, agent, 45 Lisbon.
 N. E. Despatch CO., F. R. Staples,
 agent, 179 Lisbon.
 Merchants Express Co., Milton
 French, agent, 29 Ash.

Fancy Goods.

Ehrenfried Geo., 96 Lisbon.
 Eustis, Woodman & Co. (wholesale
 only), 203 Lisbon.
 Greenburg Isaac, 280 Lisbon.
 Leclare M., 102 Lincoln.

Fancy Wood Work.

Merrill A. W., 26 Main.
 Smith Geo. W., 24 Main.

File Manufacturers.

Morrill & Frost, Cross Canal.

Fish Markets.

ATWOOD A., 159 Lisbon (see advt.
 opp. page 229).
 Goff Maynard W., 307 Lisbon.

Massey H., 36 Ash.
 Mottram J. J., 22 Lincoln.
 Sabourin Elie, 318 Lisbon.
 Walker Bros., 55 Bates.

Foundry (Brass).

JUMPER CHARLES H., 4 Ash
 (see advt. opp. page 229).

Foundry (Iron).

Lewiston Machine Co., R. C. Reynolds, agent, near M. C. upper depot.

Fruit and Confectionery.

Bean E. A., 197 Main.
 Chiffle J. & Co., 82 Lisbon.
 Cote Joseph, 185 Lincoln.
 Cressey D. B., 195 Lisbon.
 Crowther J., 97 Main.
 Cummings S. A., 223 Main.
 Driscoll Sarah C., 104 Lincoln.
 Griffin Michael, 155 Lincoln.
 Hamilton Robert, 251 Lisbon.
 Hanlay James, 117 Lincoln.
 Harlow A. E., 58 Lisbon.
 Keist R. W., 193 Main.
 Leslie P., 185 Lincoln.
 Mason L. G. S., 87 Main.
 Norris L. M., 61 Main.

Furs.

Getchell Phil. P., 110 Lisbon.
 Longley J. P., 179 Main.
 Murphy T. J., 68 Lisbon.

Furnishing Goods, Gent's.

(See Clothing, Hats and Caps, &c.)

Furniture.

Allen D. & Co., 225 Lisbon.
 Blake L. L. & Co., 155 Lisbon.
 Bradford, Conant & Co., 201 Lisbon.
 Carboneau J., 183 Lincoln.
 Lord & Topley (2d-hand), 173 Main.
 Marcotte & Londry, 132 Lincoln.
 Montreal & Quebec Furniture Co.,
 Lincoln.
 Record S. (second-hand), 54 Main.
 Tracy Jas., 227 Main.
 Vaughan Thos., 231 Lisbon.
 York L. P., 243 Lisbon.

Gas Fixtures and Lamps.

(See Hardware.)

Granite Works.

(See also Marble.)

Lewiston Monumental Works, 12
 and 14 Bates.

Groceries and Provisions.

ATWOOD ABRAM, 159 Lisbon
 (see advt. opp. page 229).
 Auger A., 37 Chestnut.
 Auger J. P., 198 Lincoln.
 Beliveau J. & Co., 189 Lincoln.
 Blake, Spear & Co., 209 Main.
 Blanchard Wesley, cor. Main and
 Middle.
 Blouin & Lapointe, 378 Lisbon.
 Booth Samuel, 157 Lincoln.
 Boston Tea Store, Journal block.
 Carrigan J. E., Bleachery hill.
 Cheetham L. & Son, 292 Lisbon.
 Cloutier W. E. & C. H., 284 Lisbon.
 Conant A. P., 235 Lisbon.
 Cotton & Massie, 41 Ash.
 Douglas E. C., 259 Lisbon.
 Dresser R. & Co., 181 Main.
 Egan Michael, 88 Lincoln.
 GÄRNER JOHN, 213 Park (see
 advt. opp. page 229).
 Graffam Charles H., 43 Maple.
 Howard Bros., 40 Ash.
 Hoyt F. L., 230 Lisbon.
 Hutchins E. H., 25 Main.
 Jordan J. M., 248 Lisbon.
 Kennedy F. F., 412 Lisbon.
 Lavertu Frank, 291 Lisbon.
 Litchfield B. & Co., cor. Main and
 Bates.
 Lord J. C. & Son, 30 Ash.
 Merrifield & Brewer, 371 Lisbon.
 Moore G. G., Barkerville.
 Murphy Bros., 274 Lisbon.
 Nadeau T. F., 72 Lincoln.
 NEALEY & MILLER, cor. Bates
 and Main (see advt. opp. p. 229).
 O'Connell C., Lower Lincoln.
 Parlin D. E., 3 Journal block.
 Peltier Frank, 27 Cedar.
 Peabody J. L. & Co., 169 Main.
 Phaneuf M. & Co., 94 Lincoln.
 Provost E. & Sons, 195 Lisbon.
 Roche & Curran, 249 Main.
 Roy Eli, 325 Lisbon.
 Sawyer J. M., 37 Lincoln.
 Tibbetts & Goodrich, 97 Ash.
 White & Ames, 187 Main.
 Wiseman Geo. A., 146 Lincoln.

Gunsmiths and Sporting Goods.

Catland T. R., 120 Lisbon.
 Littlefield John B., 14 Main.

Hair Dressers.

Blake F. H., 102 Lisbon.
 Burgault A. C., 25 Chestnut.
 Burgess & Hayford, 93 Main.
 Cloutier Samuel, 177 Lincoln.
 Coffin H. A., Pillsbury blk.
 Darrington C. F., DeWitt House.
 Desjardins A., 317 Lisbon.
 Fahey E. F., 5 College block.
 Hawkins & Dresser, 60 Lisbon.
 Jarris P., 135 Lisbon.
 Larochelle H., 81 Chestnut.
 Lothrop Bros., Odd Fellows block.
 Marcotte & Langelier, 242 Lisbon.
 Maxfield & Shaw, Journal block.
 Merrill F. D., 219 Main.
 Moreau & Bourgault, 144 Lincoln.
 Rivet L., 285 Lisbon.
 Scott W. L., 85 Lisbon.
 Shorey & Keyes, 63½ Lisbon.
 Smith P., 398 Lisbon.
 Taylor R. S., 22 Pine.
 Tenney Chas. E., Main, cor. Park.
 Waterhouse J. M., 294 Lisbon.
 Whitten L. N., 194 Main.

Hair Work.

Campbell Z. J., 262 Lisbon.
 Dunbar M. C. (and embroidery), 131 Lisbon.

Hay and Straw.

Ham J. B. & Co., G. T. yard.
 Ham O. S., Haymarket square.
 Robbins L. C., 270 Main.

Hardware and Cutlery.

Day Joseph H., 235 Main n. Bates.
 Greenwood Charles, 191 Lisbon.
 Hall & Knight Hardware Co., 53 Lisbon.
 Marcotte & Landry, 132 Lincoln.
 Pratt T. L., 183 Lisbon.

Harnesses and Trunks.

Covell Chas. W., 213 Main.
 Getchell J. F., 127 Main.
 Farr F. C. & Co., 30 Bates.
 Longley J. P., 179 Main.
 Michaud Geo. B., 289 Lisbon.

Hats, Caps, and Gent's Furnishing Goods.

Andrews E. C. & Co. (hatters), 72 Lisbon.
 Callahan T. F. & Co., 286 Lisbon.
 Getchell Phil. P., 110 Lisbon.
 Murphy T. J., 68 Lisbon.
 Robie S. P. (furnishing goods only), 116 Lisbon.

Herb Store.

Greeley S. C. Mrs., 346 Lisbon.

Horse Shoers.

(See Blacksmiths.)

Hotels.

DeWitt House, H. A. Brick, cor. Pine and Park.
 EXCHANGE HOTEL, E. Murch & Son, Chapel, near Main (see advt. opp. page 228).
 Hotel Rockingham, A. F. Irish, 62 Franklin.
 LINCOLN HOUSE, H. A. Wallingford, manager, opp. M. C. depot, Main (see advt. opp. p. 228).

Ice Dealers.

Field D. P. & Co., 40 Hammond.
 Newman, Lara & Philoon, 36 Chapel.

Insurance Agencies.

Callahan & Howe, 226 Lisbon.
 Chamberlain & Little, 3 Frye blk.
 CONANT F. A. & CO., Sands bldg. (see advt. opp. page 229).
 L'Heureux J. N., 226 Lisbon.
 Metropolitan, N. Payette, agent, 8 College block.
 TALBOT A. L., 19 Lisbon, general agent Provident Life & Trust Co. of Philadelphia.

Jewelry Mnfrs.

(See Watches and Jewelry.)

Junk Dealer.

Sands J. B., 42 Lower Main.

Kid Gloves.

Darrah W. C., 117 Lisbon.

Ladies' and Children's Furnishing Goods.

Darrah W. C., 117 Lisbon.

Last Manufacturer.

LEAVITT E. M., Cross Canal (see advt. opp. page 229).

Laundries.

Eastern Laundry, 252 Lisbon.
 French Laundry, 330 Lisbon.
 Judkins H. W. Mrs., 187 Lisbon.
 Landers John H., 111 Main.
 Lee Sam, 296 Lisbon.
 Lung Sam, 204 Main.
 Sing Sam, 191 Main.
 Sing War, 218 Main.
 Star Laundry, 133 Lisbon.
 Troy Laundry, 12 Ash.
 Yuen Quong Wah, 82 Lisbon.

Lawyers.

Angers P. X., 2 College block.
 Belleau F. X., 186 Lisbon.
 Callahan D. J., 2 Lyceum Hall blk.
 Cornish A. D., c. Lisbon and Pine.
 Dana & Estey, 19 Lisbon.
 Drew F. M., Savings Bank block.
 Emerson C. V., 3 College block.
 Greenleaf Levi, Odd Fellows blk.
 Knowlton A. K. P., 25 Lisbon.
 Loughton P. S., cor. Lisbon & Pine.
 May John W., 59 Main.
 McGillicuddy & McCann, Central block, Lisbon.
 Newell & Judkins, Odd Fellows blk.
 Noble F. L., 25 Lisbon.
 Sanborn W. W., Savings Bank blk.
 SAVAGE & OAKES (A. R. SAVAGE AND H. W. OAKES), Savings Bank block.
 Swazey & Briggs, Savings Bank blk.
 WHITE & CARTER (Wallace H. White, Seth M. Carter), Central block, Main.
 Watson Fred O., Savings Bank blk.

Lewiston and Auburn Electric Light Co.

(See Auburn.)

Lewiston Board of Trade.

C. I. Barker, pres.; W. H. Newell, sec.; rooms, 17 Lisbon.

Lewiston Gas Light Co.

Scott Wm. M., supt., office, DeWitt House block.

Lewiston & Auburn Horse Railroad Co.

F. W. Dana, pres.; J. E. Fairbanks, supt.; office c. Main and Lisbon.

Lime and Cement.

Hayes J. L. & Co., 282 Main.

Locksmiths.

Catland T. R., 120 Lisbon.
 Wright A. S., 201 Main.

Loom Harness.

Joyce Edward, 181 Lincoln.

Lumber.

Jordan, Frost & Co., Cross Canal.
 Pingree R. C. & Co., 136 Main.
 Trafton W., Barker's Mills.

Lumbermen.

Bearce & Wilson, 138 Main.

Machinery Manufacturers.

Carman & Thompson, 48 Main.
 FIELD EDWIN F., 36 Canal, rear Music Hall (see advt. opp. p. 229).
 KING A. B., 22 Main (see adv. opp. page 229).
 Lewiston Machine Co., R. C. Reynolds, Agent, shop n. M. C. depot.

Marble & Granite Workers.

Lewiston Monumental Works, 12 Bates.
 McKenna James J., 276 Main.
 O'Connell J. J., 137 Main.
 Provost & Emond, 195 Lincoln.

Millers, and Dealers in Flour, Grain, Meal, and Feed.

Davis M. J., 86 Park.
 Ham J. B. & Co., G. T. R. yard.
 Ham O. S., Haymarket square.
 Hayes J. L. & Co. (dealers), 282 Main.
 Trafton W., Barker's Mills.

Millinery and Fancy Goods.

Atwood L. Mrs., 9 Lisbon.
 Campbell Z. J., 262 Lisbon.
 Cornish J. A., 39 Lisbon.
 Everett J. & H., 156 Lisbon.
 Lemont J. T. Mrs., 117 Lisbon.
 Mansfield T. & L. D., 63 Lisbon.
 Millett E. & M. S., 13 Lisbon.
 Paige F. H. Miss, 47 Lisbon.
 Page Geo. R., 27 Lisbon.
 Pingree E. M., 266 Lisbon.

Music and Instruments.

Ballard L. W., 3 Frye block.
 Glover George H., 149 Lisbon.
 Heath E. M., 171 Lisbon.
 Standard Music Co., Lisbon, c. Ash.
 Tainter F. E., 42 Lisbon.

Music Teachers.

Drew Nellie L., 94 Franklin.
 Gifford H. M., 13 Howe.
 Given F. A., Paul's block.
 Given W. H., Paul's block.
 Horne Carrie A., Lowell.
 James Lizzie A., 162 Bates.
 Mower N. L., 19 Lisbon.
 Payne F. G., cor. Lisbon and Ash.
 Roy H. F., 226 Lisbon.

Newspapers.

(See page 215.)

Oil.

Portland Kerosene Oil Co., 45 Riverside.

Optician.

Hunt J. O., 41 Lisbon.

Overall Manufacturers.

Eustis, Woodman & Co., 203 Lisbon.
 Hildreth C. A., 75 Park.
 Sullivan T. F., 41 Lisbon.

Oysters (wholesale).

ATWOOD ABRAM, 159 Lisbon
 (see advt. opp. page 229).
 Walker Bros., 55 Bates near Main.

Painters.

Boardman G. W., 266 Main.
 Bubier & Mason, 80 Bates.
 Clark E. B., 225 Main.
 Crush Frank, 12 Franklin.
 Faunce I. S., Bates, near Main.
 Gilman Anson (portrait, sign, and fresco), 339 Lisbon.
 Hartwell G. G. (sign), 44½ Lisbon.
 Jones Orville (carriage), Wood.
 McGillicuddy & Duncan, 44 Bates.
 Parent A., 364 Lisbon.
 Sherman J. M. (house), 96 Chestnut
 Tierney J. W., 282 Main.
 Voyer Antoine (carriage), Lincoln.
 Wade & Dunton, 27 Park.

Paints, Oils, and Glass.

(See Hardware.)

Paper Boxes.

Moore H. L., 90 Park.

Paper Hangings.

(See Bookstores.)

Passenger and Exchange Agent.

GARNER JOHN, 213 Park (see advt. opp. page 229).

Patent Medicines.

ROGERS M. J. & CO., 21 Lisbon, proprietors of Rogers' Inhalant and Rogers' Cough Lozenges (see advt. opp. page 294).

Pattern and Model Maker.

FIELD EDWIN F., 36 Canal (see advt. opp. page 229).

Photographers.

Colpitts & Co., 52 Lisbon.
 Curtis & Ross, Lisbon, cor. Ash.
 FASSETT & BASSETT, Sands building (see advt. opp. page 252).
 Laroek H., 275 Lisbon.
 Lavoie L., 134 Lincoln.
 Mason E. F., 172 Lisbon.
 Tapley Isaac S., 129 Lisbon.
 Worthley W. E. G., Pillsbury blk.

Physicians.*Allopathic.*

Bonney S. G., 112 Lisbon.
 Dixon F. L., 215 Lisbon.
 Donovan J. A., 215 Lisbon.
 Dumont S., 144 Lincoln.
 Emmons Geo. P., 147 Lisbon.
 French L. A., 32 Horton.
 Garcelon A., Sabattus.
 Garcelon A. M., 98 Franklin.
 Hebert H. A., 374 Lisbon.
 Hill E. H., 118 Pine.
 Horr O. A., 112 Lisbon.
 Horr Elizabeth S., 114 Pine.
 Laroche F., 25 Cedar.
 Martel L. J., 134 Lincoln.
 Matte L. E. N., 134 Lincoln.
 Ricker R. R., Pine, cor. Blake.
 Russell E. W., Savings Bank block.
 Sawyer D. B. (trusses), 147 Lisbon.
 Small J. M., 56 Park.
 Small W. B., 147 Lisbon.
 Springer A., Savings Bank block
 Vanier F. P., 29 Chestnut.
 Wedgewood M. C., 101 Pine.
 Wedgewood N. J., c. Ash & Blake.

Homeopathic.

Bradford H. C., Franklin, c. Pine.
 Harvey A. K. P., Pine.
 Howe W. S., Ash, cor. Horton.

Pianos and Organs.

(See also Music Stores.)

Laughton N. J., 84 Lisbon.
Lothrop W. L., Odd Fellows block.

Piano Tuner.

(See Music and Instruments.)

Glover Geo. H., 149 Lisbon.

Pictures and Frames.

(See also Bookstores.)

Chandler & Estes, 100 Lisbon.
Douglass & Cook, Odd Fellows blk.
Ellis W. W., 2 Frye block.
Fernald J. M., 1 Frye block.
Gagne J. E., 33 Chestnut.
Herbst T. R., 297 Lisbon.
Wardwell H. B., 29 Lisbon.

Pipe Manufacturers.

(Rock lined.)

Darling & Free, 145 Main.

Planing and Molding Mills.

Jordan, Frost & Co., Cross Canal.
Pingree R. C. & Co., 136 Main.
Stevens D. B., Cross Canal.

Plumbers and Piping.

Bunker W. B. & Co., 49 Main.
Carman & Thompson, 48 Main.
Greenwood Chas., 191 Lisbon.
SMITH JOHN B. & CO., 40 Lower
Main (see advt. opp. page 229).

Printers (Job).

Callahan Geo. A., 21 Lisbon.
DINGLEY NELSON JR. & CO.,
Journal block, Lisbon (see advt.
opp. page 228).
Pratt H. F. & Co., 213 Oak.
Union Printing Co., cor. Lisbon
and Ash.
Vanier F. P., 27 Chestnut.
Weeks W. H., 32 Main.

Provisions.

(See Groceries and Provisions.)

Real Estate, Land, etc.

Franklin Co., DeWitt House blk.
E. L. Wood, treas.

Reed Manufacturers.

Craig & Scott, 41 Canal.

Saw Filers.

Cook A. L., 214 Main.
Cowan C., 335 Lisbon.
Smith H. W., 4 Main.
Smith J. S., 19 Main.
Vanson A., 240 Main.

Sewing Machines.

Blanchard F., 84 Lisbon.
Heath E. M., 171 Lisbon.
Hildreth C. A., 75 Park.
Laroe Samuel, 84 Lisbon.
Sullivan T. F., 41 Lisbon.
Tainter F. E., 42 Lisbon.

Shirt Manufacturers.

Bates Street Shirt Co., 3 College blk.
Hildreth C. A., 75 Park.
Robie S. P. (custom), 116 Lisbon.
Sullivan T. F., 45 Lisbon.

Soda and Mineral Waters.

Lewiston Soda Beer Co., 31 Chestn't.

Sporting Goods.

Catland T. R., 120 Lisbon.
Littlefield John B., 14 Main.
Sabourin E., 318 Lisbon.
Wright A. S., 201 Main.

Stables.

Clark C. Y., Ash, cor. Park.
Furbush G. W., Park, opp. DeWitt
House.
Goff J., 17 Park.
Golder Fred, 8 Franklin.
Golder I. S., 18 Franklin.
Guay Bros., 217 Lincoln.
Libby Frank, 87 and 119 Main.
Marshall Joseph, 45 Park.
Nevens P. R., 17 Chapel.
Perreault E., 49 Cedar.
Raymond G. F., 22 Franklin.
Read Henry A., 101 Franklin.
Stanley F. O. (boarding), Canal.
Tuttle W. W., 8 Ash.
White Geo., 72 Park.

Stair Builders.

(See also Planing and Molding.)

Morse O. B., Cross Canal.
Pingree R. C. & Co., 136 Main.

Steam and Hot Water Heating.

SMITH JOHN B. & CO., 40 Main
(see advt. opp. page 229).

Stoves, Furnaces, and Tin-ware.

Goss A. L. & E. F., Main, corner Lincoln.
 Greenwood Chas., 191 Lisbon.
 Lemont & Fisher, 163 Lisbon.
 Marcotte & Landry, 132 Lincoln.
 Pratt T. L., 183 Lisbon.
 Stetson J. H. & Co., 65 Lisbon.

Tailors, Merchant.

(See also Clothing, &c.)

Daggett R., 16 Ash.
 Guay A., 258 Lisbon.
 Martin P. E. & Co., 134 Lisbon.
 Richards & Merrill, Lyceum Hall block
 Scruton J. Y. & Son, 23 Lisbon.
 White Fred H., 46 Lisbon.

Taxidermist.

Pike Albert R., 28 Main.

Tea Stores.

Boston Tea Store, Journal block.
 Mandarin Tea Co., 272 Lisbon.
 Maxwell I. S. (wholesale), 218 Main.
 Peoples' Tea Co., 194 Lisbon.

Telegraph Offices.

Commercial Union, 41 Lisbon.
 Western Union, Journal block.

Trunk Manufacturers.

(See also Harnesses, Hats & Caps.)
 Callahan T. F. & Co., 286 Lisbon.
 Getchell P. P. (dealer) 110 Lisbon.
 Tracy James, 227 Main.

Undertakers.

(See Coffins and Caskets.)

U. S. Examining Surgeons (Board of).

B. F. Sturgis, pres.; J. A. Donovan, treas.; M. C. Wedgewood, sec.; 215 Lisbon.

Upholsterers.

(See Furniture.)

Variety Stores.

(See also Fancy Goods.)

Doyle Brothers, 38 Lisbon.
 Tracy J. A., 229 Main and Lisbon.

Ventilators.

D. F. & L. Ven. Co., 145 Main.

Veterinary Surgeon.

Brackett E. I., 17 Chapel.

Violin Manufacturer.

Taylor N. S., 149 Lisbon.

Watches and Jewelry.

Anthoine A. W., 75 Lisbon.
 Drew Geo. A., 93 Lisbon.
 Gagne T. N., 400 Lisbon.
 Moreau M., 23 Chestnut.
 Osgood H. A. & Son, 127 Lisbon (wholesale).
 Osgood H. A. & Co., 127 Lisbon.
 Perry J. W. & Son, 90 Lisbon.
 Pomeroy E. E., 84 Lisbon.
 Whitney F. R., 80 Lisbon.
 Wright A. S., 50 Lisbon.

Watch Repairing.

(See also Watches and Jewelry.)

Hebberd C. H., 213 Lisbon.

Water Power, Canals, etc.

Union Water Power Co., office, De-Witt House, J. G. Abbott, treas.

Wood.

(See also Coal, &c.)

Beare & Clifford, 242 Main.
 Chadbourn S. B., 72 Main.
 Mayo S. W., 41 Maple.
 Pingree R. C. & Co., 136 Main.
 Robbins L. L., 142 Bates.
 Robbins L. C., 270 Main.
 Roberge Lois, 77 Ash.
 Stevens I. D., 380 Lisbon.

Wood Turning.

Jordan, Frost & Co., Cross Canal.
 Pingree R. C. & Co., 136 Main.
 SKINNER H. B. & CO., Cross Canal (see advt. opp. page 229).

Wool and Wool Skins.

Morrell Stephen, 612 Main.

Woolen Manufacturers.

Cowan Woolen Co., H. M. Dingley, treas., Mill.
 Cumberland Mills, W. S. Libbey, agent.
 Home Manufacturing Co., Albert Young, agent, Mill.

Yeast.

Garner John, 213 Park, agent for Fleischmann & Co.'s compressed yeast.

LISBON.

Eight miles S. E. of Auburn. On M. C. R. R. Taken from Bowdoin and inc. the 122d town June 22, 1799, under the name of Thompsonborough. Name changed Feb. 20, 1802. Population—1808, 450; 1842, 1100; 1850, 1495; 1860, 1376; 1870, 2014; 1880, 2641. Valuation, 1860—Polls, 355; Estates, \$404,016. 1870—Polls, 635; Estates, \$971,474. 1880—Polls, 677; Estates, \$1,115,760.

Postmasters—Alfred E. Jordan; *Center*, A. K. P. Edwards; *Falls* Geo. Plummer.

Selectmen—*Center*, John Smith; *Falls*, J. H. Coombs; *Center*, F. A. Jordan.

Town Clerk—*Falls*, J. H. Eacott.

Treasurer—John G. Tebbetts.

Constable and Collector—Jordan Rand.

Constable—*Falls*, H. W. Pike.

School Committee—A. W. Potter, Mrs. C. B. Plummer, C. C. Mosely.

Clergymen—O. S. Pillsbury, *Meth.*; supplies, *F. Bap.*; C. A. Hayden (Auburn), *Univ.*; H. J. McGill, *Cath.*; *Falls*, George Plummer (res.), John Nason, *F. Bap.*; supplies, *Bap.*

Physicians—C. H. Foster, A. W. Potter; *Falls*, G. W. Curtis, Walter Corliss, *All.*

Lawyers—Asa P. Moore; *Falls*, Chas. M. Ham, H. E. Coolidge.

Dentist—*Falls*, E. W. Meader.

Justices—Jesse Davis, Jan. 21, 1885; Aaron Nutting, Nov. 24, 1886; Asa P. Moore, Dec. 31, 1885; Chas. M. Ham, Dec. 30, 1886; Edward Berry, Jan. 10, 1890; Edward H. Lunt, April 27, 1887; H. E. Coolidge, April 26, 1889, *Quorum*: E. N. Chamberlain, May 15, 1888; David Clark, July 6, 1888, *Trial*.

Merchants—E. M. Gerrish, C. A. Jordan, dry and fancy goods, clothing, boots and shoes; E. T. Smith, Lunt & Rose, Sabourin & Beaudette, J. W. Cornish, groceries; Haley P. Thompson, apothecary; Tebbetts Bros., furniture and caskets, paints and oils; A. Wakefield, watches, jewelry and gents' furnishings; Farrar Bros., meats; A. H. Macurda, hardware; J. W. Cornish, stoves and tinware; Mrs. C. H. Foster, millinery; G. H. Jordan, confectionery; G. H. Jordan, S. J. Webber, boots and shoes. *Center*, Chas. Bickford, groceries.

Falls, Bailey & Bradeen, variety; Co-operative Grocery Store, A. T. Bibber, C. B. Plummer, Shore & Gross, J. W. Littlefield, general stores; W. Jones, groceries and crockery; A. R. Blethen, meats and provisions; A. Ward, meats; Mrs. W. A. Hollis, Miss Nettie F. Littlefield, millinery; J. H. Coombs, hardware; A. Nutting, R. S. Whitney, jewelry; E. R. Campbell, D. Fessenden, apothecaries; H. Ginsburg (also furniture and carpets), J. H. Eacott, dry and fancy goods and clothing; George R. Foster & Son, hats, caps and gents' furnishings, musical instruments, boots and shoes; W. P. Allen, boots and shoes; J. A. Beals & Co., stoves, tinware and hardware; Paul Rissker, corn, flour, and meal; Barrell & Huskins, coal.

Manufacturers—Farwell Mills, Wm. H. Miles, agent, cottons and lumber; Jas. E. Chalmers, carriages; Albert Sutherland, Frank Nevens, H. Avery, smiths; B. Marriner, carriage painter; Merrill Bros., canned goods; *Center*, Farnsworth Co., W. H. Buckley, agent, flannels; A. C. Webber, horse radish and pickles; *Falls*, Androscoggin Water Co., Edward Plummer, agt., lumber and meal; Worumbo Mfg. Co., F. Gutman, agent, woolens; Lisbon Falls Fibre Co., F. C. Whitehouse, Topsham, treas., pulp; G. W. Sawyer, harnesses; Tobias Goddard, H. B. Blethen, smiths; Chas. P. Maxwell, foundry; Sumner Littlefield, Henry Butler, painters; G. Turnbull, tailor.

Bill Collector—G. W. Verrill.

Printer—B. F. Thorn.

Insurance—*Falls*, Geo. Pettingill.
Halls—Central Hall, Union Hall; *Falls*—Citizens Hall.
Restaurants—*Falls*—John A. Durgin & Co., David Clark.
Barbers—Frank Rock; *Falls*, Prince & Coombs, Robert Mathews.
Livery and Sale Stables—W. B. Jordan; *Falls*, Otis S. White, Howard Bragdon, David Dearnely.
Express—*Lisbon Falls and Lewiston*—J. B. Barnes, prop.
Lisbon High School—D. L. Whitmarsh, prin.
Assaults—*I. O. O. F.*—Sabattus River, No. 21, Tues.; *G. A. R.*—Berry Post, No. 10, 1st and 3d Mon.; *U. O. P. F.*—Mishawam, No. 38, 2d and 4th Mon.; *N. E. O. P.*—1st and 3d Wed; *P. of H.*—Pine Tree, No. 3, Fri.; *Falls*—*Masons*—Ancient York, No. 155, Mon. on or before full moon; *I. O. O. F.*—Worumbo, No. 107, Wed.; *I. O. G. T.*—Victory, Sat.; *Royal Arcanum*—1st and 3d Fri.; *K. of P.*—Columbia, Fri.; *C. O. G. C.*—No. 342, Tues.; *W. C. T. U.*—Tues.; *Y. M. C. A.*—E. Taylor, sec.; *Center, I. O. G. T.*—Lisbon Star, Thurs.
Hotels—*Lisbon House*, Wentworth B. Jordan; *Falls*—*Maine Central House*, S. P. Littlefield.
Newspaper—See table.

LIVERMORE.

Twenty miles N. of Auburn. On stage-lines from Auburn on M. C. R. R., and Canton on R. F. & B. R. R. Formerly called Port Royal. Incorporated Feb. 28, 1795, the 99th town, and named in honor of Dea. Elijah Livermore, one of the first settlers and proprietors. Population—1850, 1764; 1860, 1597; 1870, 1467; 1880, 1262. Valuation, 1860—Polls, 355; Estates, \$430,779; 1870—Polls, 404; Estates, \$524,267; 1880—Polls, 398; \$430,709.

Bretton's Mills, same as Livermore P. O.

Postmasters—W. F. Fuller; *South*, Wm. S. Moore; *North*, Hattie L. Coolidge; *Center*, John L. Cummings.

Selectmen—Edward Pratt, Wm. H. Thompson, Calvin R. Leach.

Town Clerk—William N. Bennett.

Treasurer—R. B. Bradford.

Collector and Constable—John L. Cummings.

School Supervisor—R. A. Ryerson.

Board of Health—W. F. Fuller, sec., E. Edgecomb, R. B. Bradford.

Clergymen—Vacant, *Univ.*; D. H. Kilbreth (res.), *Adv.*; *North*, C. M. Abbott, *Meth.*; vacant, *Bap.*; *South*, vacant, *Univ.*; vacant, *Bap.*; *Center*, C. M. Abbott, *Meth.*

Dentist—*Center*, S. H. Chase.

Physician—Eli Edgecomb.

Justices—F. H. Boothby, April 26, 1889; D. H. Kilbreth, Feb. 20, 1889; W. F. Fuller, Nov. 5, 1885, *Quorum*: Chas. W. Fuller, Dec. 30, 1887, *Trial*; Chas. W. Fuller, *Dedimus*.

Merchants—W. F. Fuller, general stores; *North*, Frank Coolidge, general stores; Bearce & Clifford, wood and lumber; *Center*, John L. Cummings, general stores.

Manufacturers—Livermore Dairying Association, butter; W. S. Spencer, smith; C. F. Phillips, grist-mill; A. S. & E. F. Phillips, long and short lumber; E. G. Francis, shoemaker; S. Hobbs, A. J. Bryant, carpenters; Geo. Monroe, smith. *Center*, F. S. Richmond (Livermore Falls P. O.), saw and shingle mill; John L. Cummings, trunks and traveling cases; George Libby, smith.

North, Caleb Smith (Livermore Falls Post-office), tanner; S. A. Wills, smith; No. Livermore, Cheese Co.; Charles Alden, saw mill; C. L. Wyman, carriages; E. L. Boothby, G. W. Hanscom, Charles Roberts, carpenters.

Asso'tus—*I. O. G. T.*—On to Victory, Thurs. *North*—*Masons*, Oriental Star, Tues. on or before full moon. *I. O. G. T.*—Onward and Upward, Fri.

Library—Washburn Memorial Library, 5,000 volumes, W. P. Washburn, librarian.

Hall—F. S. Francis.

Hotel—*Livermore House*—F. S. Francis.

Livery Stable—F. S. Francis.

MINOT.

Five miles W. of Auburn. On Grand Trunk and Rumford Falls & Buckfield Railroads. Formerly a part of Poland. Incorporated the 129th town, Feb. 18, 1802. Divided, and Auburn incorporated, 1842. Population—1850, 1734; 1860, 1799; 1870, 1569; 1880, 1763. Valuation, 1860—Polls, 403; Estates, \$546,581. 1870—Polls, 384; Estates, \$610,511. 1880, 473; Estates, \$720,549.

Postmasters—Mrs. R. F. Rounds; *West*, Gideon Bearse; *Mechanic Falls*, Frank A. Millett.

Selectmen—*West*, S. J. M. Perkins; *Mechanic Falls*, F. H. McDonald, A. R. Giddings (Minot P. O.)

Town Clerk—*Mechanic Falls*, C. H. Dwinal.

Treasurer—*Mechanic Falls*, C. H. Dwinal.

Constable and Collector—*Mechanic Falls*, O. B. Dwinal.

School Supervisor—*Mechanic Falls*, F. H. McDonald.

Board of Health—C. M. Cobb, sec., Chas. H. Tobie, C. A. True.

Clergymen—Vacant, *Cong.*; G. G. Powers, *Meth.*; *West*, vacant, *Union church*; *Mechanic Falls*, C. E. Springer, *Meth.*; vacant, *F. Bap.*; Wm. H. Clark, *Bap.*

Physicians—*Mechanic Falls*, Charles H. Tobie, C. M. Cobb, *All.*; A. D. Bowman, *Hom.*

Lawyers—J. M. Libby, F. O. Purington.

Dentist—*Mechanic Falls*, A. W. Butler.

Notary—F. O. Purington, April 27, 1887.

Justices—Fred H. McDonald, March 13, 1889; Frank O. Purington, May 14, 1890; Nathaniel D. Chase, Dec. 16, 1886, *Quorum*: Jas. H. DeCoster, Nov. 24, 1886, *Trial*.

Merchants—W. Rounds, general stores. *West*, Moses Young, L. T. Millett, general stores; H. R. Dimmock, butcher; *Mechanic Falls*, J. A. Bucknam & Co., dry goods and groceries, boots and shoes, merchant tailors, sewing machines, pianos and organs; J. C. Walker, Merrill & Denning, apothecaries, books and stationery; J. B. Perry, A. G. Tinkham, S. T. Rowe & Co., groceries, crockery, and meats; Stephen Bray & Son, grain and feed; Mrs. M. H. T. Merrill, millinery and fancy goods; O. B. & C. H. Dwinal, clothing and gents' furnishing goods, boots, shoes and paper hangings; L. J. Morton, fruit and confectionery; A. W. Bridge, sporting goods, confectionery and newsdealer; C. O. Cole, confectionery; Hawkes & Whitney, stoves, tin and hardware; Bailey & Hutchinson, fertilizers and agricultural implements; L. A. Moulton & Co., dry and fancy goods; J. S. Merrill, pianos and organs; D. B. Perry, furniture, crockery, glassware and coffins; E. A. Harris, cigars, etc.; A. C. Fuller, ice; E. C. Barnard, watches and jewelry.

Manufacturers—W. Rounds, grist-mill; A. R. Giddings, smith; Burnham & Morrill, corn packing; W. H. True, carriages and lumber; John Massie, shoemaker.

West, L. Dunham, James DeCoster, A. F. DeCoster, carriages; F. E. Rowe, saw and shingle mill; West Minot Cheese Factory; Geo. M. Luce, smith; J. Parsons, grist mill; Minot Packing Co., canned goods.

Mechanic Falls, C. W. Covell, harness-maker; J. A. Bucknam & Co., clothing; Jos. Harris & Sons, boots and shoes; J. W. PENNEY & SONS,

machinists and iron founders (see advt. opp. p. 252); Loring Edgecomb, J. P. Dunham, carriages; Thos. Marcott, E. A. Saunders, J. W. Whitman, smiths; Charles Harris, painter; J. M. Turner, lumber; Mrs. J. N. Nason, Mrs. E. A. Jordan, Miss Maria Haskell, dressmakers; F. H. Merrill, E. L. Bailey & Co., butchers; Harris & Lee, wooden novelties and toothpicks; Stephen Bray & Son, grist mills; J. S. Merrill, cabinet maker.

Barbers—*Mechanic Falls*, C. O. Cole, J. E. Rand.

Iron and Brass Castings—J. W. PENNEY & SONS (see advt. opp. page 252.)

Insurance—*Mechanic Falls*, J. A. Bucknam & Co., F. O. Purington.

Laundry—*Mechanic Falls*, DIRIGO LAUNDRY, J. P. Chaffin, prop., W. D. Gammon, mngr.

Steam Engines and Boilers—*Mechanic Falls*, J. W. PENNEY & SONS (see advt. opp. page 252).

Livery Stables—*Mechanic Falls*—P. R. COBB, teams for traveling men and tourists (see advt. opp. page 252); Waterman & Jordan, Jas. N. Nason, N. H. NELSON (see advt. opp. page 252).

Ass'ns—*Masons Mutual Relief Asso.*—*Mechanic Falls*, A. J. Weston, pres., J. H. DeCoster, sec. *G. A. R.*—A. A. Dwinall Post, No. 3, Tues. *S. of V.*—Camp A. J. Pettie, No. 16. *I. O. G. T.*—Garfield, No. 266, Fri. *P. of H.*—Minot Center, No. 42, 1st and 3d Sat. *K. of L.*—No. 3412, Wed.; No. 4976 (Corner), Tues. *K. of P.*—St. Elmo, No. 55, Fri. *West—West Minot Dairying Association*—S. R. Bradford, pres., G. Bearce, treas.

Loan and Building Ass'n—D. B. Perry, pres., F. H. McDonald, sec.

Circulating Library—*Mechanic Falls*—700 vols., A. W. Bridge.

High School—*Mechanic Falls*, M. B. Milan, principal.

Halls—*Mechanic Falls*, Perkins, D. S. Perkins, proprietor; *West, West Minot*—J. R. Bearce, janitor.

Hotel—*Mechanic Falls*, COBB'S HOTEL, P. R. COBB (see advt. opp. page 252); NELSON HOUSE, N. H. Nelson (see advt. opp. page 252).

POLAND.

Ten miles S. W. of Auburn. *Mechanic Falls*, on G. T. R., terminus of stage-routes to Poland, West Poland, Webb's Mills, and Auburn. Formerly called Bakerstown and embraced the present towns of Minot and Auburn. Incorporated the 93d town Feb. 17, 1795. Name supposed to be derived from an Indian chief. Minot, embracing Auburn, set off in 1802. Portion of Poland set off to Danville 1852. First settled minister, Rev. Jonathan Scott. Population—1795, 1400; 1850, 2660; 1860, 2746; 1870, 2436; 1880, 2442. Valuation, 1860—Polls, 584; Estates, \$517,671; 1870—Polls, 552; Estates, \$765,960; 1880—Polls, 714; Estates, \$920,057. Poland Springs, same as South Poland P. O.

Postmasters—Charles Rowe; *West*, Silas F. Megquier; *South*, H. Ricker; *East*, D. W. Bailey.

Selectmen—J. I. Chipman (West Gloucester P. O.); *Mechanic Falls*, E. W. Jordan; *East*, John G. Davis.

Town Clerk and Treasurer—*Mechanic Falls*, Zenas Lane.

Constable and Collector—*Mechanic Falls*, D. B. Waterhouse.

School Supervisor—*West*, F. E. Hanscom.

Board of Health—E. F. Bradford, S. L. Littlefield, B. M. Fernald.

Clergymen—Vacant, *Free Bap.*; *East*, G. G. Powers, *Meth.*; *West*, J. A. Libby, *Adv.*; vacant, *F. Bap.*; *Mechanic Falls*, Frederick Newport, *Cong.*; R. H. Jehonnet (Lewiston), *Unit.*

Dentist—*Mechanic Falls*, N. S. Marshall.

Lawyers—*Mechanic Falls*—David Dunn, J. M. Libby.

Physicians—Jason Walker; *Mechanic Falls*—E. F. Bradford, *All.*

Notary—Edw. P. Ricker, Sept. 27, 1888.

Justices—David Dunn, Aug. 30, 1889; Francis Storer, Apr. 27, 1887; Luther Perkins, June 18, 1885; J. M. Libby, Mar. 13, 1889; S. L. Littlefield, Mar. 30, 1888; W. W. Waterman, April 29, 1885; Frank A. Millett, May 17, 1887. *Quorum*: F. A. Millett, Aug. 27, 1885. *Trial*: David Dunn, *Dedimus*.

Merchants—Chas. Rowe, general stores; John S. Briggs, lumber, flour, corn, etc. *Mechanic Falls*, S. S. Waterhouse, I. A. Denison, general stores; Mrs. T. C. Holt, patent medicines; M. N. Royal & Co., confectionery, stationery, and cigars (wholesale and retail); F. A. Goldermann, boots and shoes; W. C. Bridge, Levi Pooler, fruit, confectionery and dining-rooms; A. J. Weston, lumber, sash, doors and blinds; Zenas Lane, watches and jewelry; G. G. Bridgman, groceries, meat and fish.; Luther Perkins, cattle broker; C. P. MATTOCKS, S. I. Jewett, manager, corn packing. *East*, Bailey Bros., general stores. *West*, G. O. Goodwin & Co., general stores and lumber; S. A. Megquier, general stores and fancy goods; H. A. Gerry, jewelry.

Manufacturers—John S. Briggs, stave, box, grist and planing mill, long and short lumber; Oliver De Goteaux, smith; F. A. Pulsifer, carriages, coffins and caskets; Poland Dairying Association, butter; *East*, Bailey Bros., steam grist mill.

Mechanic Falls, POLAND PAPER CO., Arthur Sewall, pres., C. R. Milliken, treas., offices 24 Plum st., Portland, paper (see advt. page 228); W. C. Bridge, baker; J. B. Mason & Sons, beehives; M. N. Royal & Co., confectionery; Poland Packing and Mngf. Co., canned goods, boxes, etc.; Geo. O. Goodwin & Co., lumber; John Seal, Chas. N. Burns, W. R. Durgin, masons; Poole Bros., printers; J. Q. Noyes, J. Bicknell, shoemakers.

West, O. A. Taylor, lumber; Storer Bros., carriages and smiths; Wm. Meguire, smith; Fernald & Keene Bros., corn canning; *East*, Mousam Mngf. Co., leather board, W. W. Dennen, agent; John H. Ayer, smith; Benj. Pulsifer, harnesses.

Photographer—*Mechanic Falls*, O. C. Bridge.

Livery Stable—*Mechanic Falls*, Hiram Perkins.

Public Hall—Murray, H. E. Thurston, agent.

Springs—*Highland Spring*—Cyrus Briggs, proprietor. *South*—*Poland Spring*—H. Ricker & Sons.

Assortus—*Mechanic Falls*—*Masons*—Tyrian, No. 73, Thursday on or before full moon. *L. O. O. F.*—Monami, No. 40, Mon.; Orion Encampment, No. 27, 2d and 4th Wed.; Colfax, No. 27, D of R., 1st and 3d Wed. *U. O. G. C.*—Agassiz com., No. 245, 1st and 3d Wed. *East*—*P. of H.*—Excelsior, No. 5. *West*—*P. of H.*—Lake, No. 24, Sat.; *West Poland Cornet Band*—Herbert A. Gerry, leader.

Hotels—*South*—*Poland Spring House*, H. Ricker & Sons; *Mansion House*, H. Ricker & Sons; *Mechanic Falls*—*The Elms*, H. S. Jordan.

Newspaper—See table.

TURNER.

Twelve miles north of Auburn. On stage-lines from Auburn and Buckfield. First called Sylvester Canada. Named for Jos. Sylvester, to whom, with his associates, the township was given for services against Canada, 1690. Incorporated the 47th town July 7th, 1786, and named for Charles Turner, Esq. Rev. John Strickland, settled as first pastor, Nov. 20, 1784. Population—1784, about 180; 1850, 2537; 1860, 2682; 1870, 2380; 1880, 2285. Valuation, 1860—Polls, 708; Estates, \$748,218; 1870—Polls, 537; Estates, \$815,684; 1880—Polls, 659; Estates, \$748,856.

Dyer's Corner same as North Auburn P. O.

Postmasters—J. P. Waterman; *Keen's Mills*, F. B. Wing; *North*, L. A. Farrar; *N. Turner Bridge*, Sylvanus Houghton; *Center*, Lewis P. Bradford; *South*, W. D. Barrell; *East*, Warren Webster; *Chase's Mills*, Solon Chase.

Selectmen—*Center*, Aubrey Leavitt; *North*, J. F. Quimby; D. S. Thomas (No. Auburn P. O.)

Town Agent—Walter B. Beals.

Town Clerk—*Center*, Chas. H. Bradford.

Treasurer—Wm. B. Bradford.

School Supervisor—*Keen's Mills*, A. F. Gilmore.

Constable and Collector—S. W. Cary.

Board of Health—S. D. Andrews, sec., H. C. Haskell, J. H. Conant.

Clergymen—R. D. Osgood, A. N. Jones (res.), *Cong.*; N. G. French, *Bap.*; M. K. Mabry, *Meth.*; *Center*, W. R. French (res.); vacant, *Univ.*; *North*, supplies, *Union church*; *Richmond's Cor.*, supplies, *Univ.*

Lawyer—E. V. Stevens.

Physicians—H. L. Irish, O. A. Sprague, John T. Cushing, *All.*; *Center*, Roscoe Smith, E. G. Edgecomb, *All.*

Justices—Rufus Prince, Jan. 27, 1887; W. L. Bonney, Feb. 12, 1884; Horace True, Dec. 31, 1885; A. M. Fogg, Oct. 13, 1886; E. V. Stevens, Nov. 29, 1887; Lewis P. Bradford, April 24, 1888; Henry A. Bemis, Feb. 6, 1889, *Quorum*; Rufus Prince, April 24, 1888; Albert Winship, Mar. 16, 1887, *Trial*.

Merchants—W. L. Bonney, W. B. Bradford, general stores; A. N. Jones, meats and groceries; W. H. French, stoves, tin and hardware; C. E. Kempton, drugs and fancy goods; J. C. Hobbs, fruit, confectionery, tobacco and cigars; W. B. Beals, flour, corn, meal and feed; A. E. Bradford, wool dealer; A. B. Jones, ice. *North*, L. A. Farrar, general stores; R. E. Fuller, grain and feed. *Keen's Mills*, F. B. Wing, Briggs & Young, general stores. *Center*, L. P. Bradford, groceries, etc. *North Turner Bridge*, Eugene Doyle, A. P. Burgess, general stores. *Chase's Mills*, Arthur Dow, groceries.

Manufacturers—Francis T. Faulkner, woolens; Edwin Fernald, Benj. W. Knapp, carriages; W. B. Beals, grist mill; Chas. F. Willard, boards, shingles, and boxes; W. H. French, stoves and tinware; W. R. Suow, L. R. Hodsdon, smiths; C. K. Dillingham, caskets; F. H. Mitchell & Co., fancy saddlery; A. A. Roberts & Sons, F. E. Dillingham, carpenters; J. C. Hobbs, cigars.

Keen's Mills, A. R. Gilmore, flour and meal; Cyrus French, lumber; H. A. Bemis, extension cases; John Bemis, harnesses; W. A. Andrews, clothing.

Chase's Mills, Thos. G. Burdin & Co., hubs and barrels; C. C. Chase, boards and shingles; Geo. B. Mitchell, smith.

North, A. D. Parker, boards, shingles, and laths; Washburn Chair Co., E. T. Eustis, pres. (Lewiston), willow chairs (see advt. opp. page 247); Geo. E. Shorey & Co., matches; Essec Fuller, carriages; L. D. Farrar, long and short lumber; North Turner Cheese Co., R. D. Leavitt, pres.; Lark Libby, smith; Elias Keene, carding mill; R. E. Fuller, grist mill; The United Packers, canned goods; J. H. Coburn, F. L. Kilbreth, carpenters.

North Turner Bridge, A. Winship & Son, smiths; *Center*, Turner Center Dairying Association, H. C. Haskell, pres.; *Dyer's Corner*, Joseph W. Chandler, smith; *Richmond's Corner*, H. O. Rose, smith.

Insurance Agents—Wm. B. Bradford; *North*, E. V. Stevens.

Public Halls—*Roberts'*, Roberts Bros., props; *North*, *Keen's*, Elias Keen, prop.

Real Estate—*North*, E. V. Stevens (also investment securities).

Associations—*Masons*—Nezinscot, No. 101, Sat. on or before full moon; Turner, R. A. C. No. 41, Sat. after full moon; *I. O. O. F.*—Blake lodge, No. 110, Mon.; *I. O. G. T.*—Turner Lodge, No. 89, Fri.; *Turner Brass Band*, E. L. Staples, leader. *North*—*G. A. R.*—Wilson, 2d and last Sat. *North Turner Cadet Band*—Geo. Merrill, leader. *Center*—*P. of H.*—Turner, No. 23, 1st and 3d Sat. *Chase's Mills*—*I. O. G. T.*—Teague's Ledge, No. 177.

Hotels—*Traveler's Home*—Mrs. F. V. Russell; *North*—*No. Turner House*, Elias Keen.

WALES.

Twelve miles N. E. of Auburn. On M. C. Railroad. First settled, 1773. Organized as plantation, 1803. Incorporated 212th town Feb. 1, 1816. Population—1850, 612; 1860, 602; 1870, 556; 1880, 505. Valuation, 1860—Polls, 155; Estates, \$188,642; 1870—Polls, 153; Estates, \$223,359; 1880—Polls, 135; Estates, \$198,578.

Postmasters—Mrs. Hattie L. Given; *East*, W. E. Hinkley; *Leeds Junction*, J. B. Brackett.

Selectmen—Alonzo M. Donnell, Frank E. Marr, Thos. T. Jenkins.

Town Clerk—*Sabbathus P. O.*, E. S. Dixon.

Treasurer—Henry S. Marr.

Constable and Collector—Geo. W. Fogg.

School Supervisor—*Sabbathus*, J. Herbert Maxwell.

Board of Health—Benj. Hodsdon, A. M. Donnell, T. T. Jenkins.

Clergymen—Vacant. *Union Ch.*; *East*, vacant, *Meth.*

Land Surveyor—John C. Fogg.

Justices—Thos. W. Ham, Mar. 13, 1889; Joseph S. Jewett, Sept. 11, 1884; J. B. Brackett, March 6, 1885, *Quorum*: John C. Fogg, May 27, 1885 *Trial*.

Merchants—J. W. Ricker, general stores; *Junction*—E. J. Brackett, general stores and restaurant.

Manufacturers—*Leeds Junction*, Geo. T. Howe, bricks; *Sabbathus P. O.*—*Sabbathus* Mountain Butter Manufactory, J. W. Sawyer, agent.

Ass'tus—*P. of H.*—Wales, No. 40, Sat. on or before full moon. *I. O. G. T.*—Prince of Wales, No. 95.

WEBSTER.

Nine miles (*Sabbathus* seven miles) E. of Auburn. First settled, 1774. Formerly a part of Lisbon, from which it was taken, and incorporated March 7, 1840. Population, 1850, 1110; 1860, 890; 1870, 939; 1880, 980. Valuation, 1860—Polls, 237; Estates, \$312,015; 1870—Polls, 218; Estates, \$406,434; 1880—Polls, 261; Estates, \$445,353.

Postmasters—Chas. K. Donnell; *Sabbathus*, B. F. Dennison (acting).

Selectmen—*So. Lewiston P. O.*, O. D. Potter; *Sabbathus*, P. M. Spofford, Chas. Bigelow.

Town Clerk—*Sabbathus*, J. W. Maxwell.

Treasurer, Collector and Constable—*Sabbathus*, Geo. H. Jones.

Constables—*Sabbathus*, C. D. Bubier, Henry Annis, Archie Gagnon.

School Committee—*Sabbathus*, H. J. Carville, F. L. Sanborn; *South Lewiston P. O.*, Jerry Spofford.

Clergymen—Vacant, *Bap.*; W. P. Curtis, *F. Bap.*

Board of Health—*Sabbathus*, T. C. Billings, J. G. Jordan; A. J. Larrabee.

Physicians—*Sabbathus*, Frank E. Sleeper, M. T. Newton, *All*.

Lawyer—*Sabbathus*, S. L. Hill.

Justices—S. L. Hill, Mar. 9, 1887; J. W. Maxwell, March 25, 1885; Kingsbury Donnell, April 27, 1886, *Quorum*.

Merchants—E. Smith; *Sabbathus*, L. L. Sawyer, E. Woodside, B. F. Demison, Co-operative store, meats and groceries; S. H. Wilkins, E. T. Hawke, boots and shoes; E. Woodside, apothecary, millinery and fancy goods; Ellen Walker, confectionery and tinware.

Manufacturers—*Sabbathus*, J. M. Niles & Son, harnesses; Webster Woolen Mill 1, Charles Amback, supt.; Webster Woolen Mill 1½, J. Frank Vose, supt.; B. L. Jordan, Peter Grierson, smiths; T. C. Billings, carriage repairer; J. F. Vose, R. D. Jones, saw and grist mills; Wm. H. Wallace, tailor.

Ass'tus—*Sabbathus*—*Masons*—Webster, Thurs. on or before full moon. *U. O. P. F.*—Pioneer Colony, Wed.; *U. O. G. C.*

Hotel—*Sabbathus*—*Sabbathus House*, Webb Hall.

AROOSTOOK COUNTY.

Originally a part of Penobscot and Washington. Incorporated March 16, 1839. Enlarged March 21, 1843, by additions from Penobscot, and March 12, 1844, by additions from Piscataquis and Somerset Counties. Area, 6800 square miles. Houlton, shire town. Population—1830, 3399; 1840, 9413; 1850, 12,529; 1860, 22,479; 1870, 29,609; 1880, 41,700. Valuation, 1860—Polls, 2998; Estates, \$1,105,796; 1870—Polls, 5212; Estates, \$4,995,685; 1880—Polls, 7,734; Estates, \$7,564,932.

AMITY.

Fourteen miles South of Houlton, on stage line to Danforth on the M. C. R. R. Incorporated March 19, 1836. Population—1850, 256; 1860, 302; 1870, 311; 1880, 432. Valuation, 1860—Polls, 53; Estates, \$28,884. 1870—Polls, 82; Estates, 44,675; 1880—Polls, 109; Estates, \$44,476.

Postmasters—Mrs. R. B. Gerow; *North*, Milo W. Cone.

Selectmen—*North*, Milo W. Cone, J. R. Hughes, F. T. Williams.

Town Clerk—*North*, Milo W. Cone.

Treasurer—I. T. Walton.

Collector—Dykeman Gidney.

Constable—Jedediah Estabrook.

School Supervisor—H. O. Gidney.

Clergymen—E. K. Drew (Hodgdon) *Bap.*; H. O. Gidney (res.), *F. Bap.*

Justice—M. W. Cone, Feb. 14, 1888, *Quorum*.

Merchants—*North*, Milo W. Cone, John R. Hughes, general stores.

Manufacturers—A. Porter, hoops.

Hotel—*Amity House*—Geo. A. Gerow.

ASHLAND.

Sixty-six miles N. W. of Houlton, by stage-road via Presque Isle; also terminus of stage-lines from Patten and Fort Kent. Settled about 1837 by people largely from Kennebec Valley. Incorporated Feb. 18, 1862, under name of Ashland. Name changed 1869 to Dalton, in honor of first settler. (Changed back to Ashland, Feb. 3, 1876). Population, 1860, 606; 1870, 445; 1880, 505. Valuation, 1860—Polls, 123; Estates, \$68,830; 1870—Polls, 87; Estates, \$98,531; 1880—Polls, 108; Estates, \$90,725.

Postmaster—Geo. H. McNally.

Selectmen—E. R. McKay, L. C. Coffin, Wm. Goding.

Town Clerk—Joshua B. Bartlett jr.

Treasurer—Geo. H. McNally.

Collector—Silas S. Gilman.

Constables—Wm. McNally jr., Nathan Winslow.

School Supervisor—Chas. L. Dunn.

Board of Health—J. Martin Nowland, J. H. Carter, E. A. Duren.

Clergymen—Vacant, *Epis.*; vacant, *F. Bap.*; — White, *Cong.*

Physician—E. A. Duren.

Penion Notary—J. H. Carter.

Justices—J. H. Carter, Aug. 9, 1887, *Quorum*; R. G. Kallock, Jan. 31, 1883; W. H. McNally, Dec. 7, 1887, *Trial*.

Merchants—A. T. Mooers, E. A. Tozier & Co., G. B. Hayward,

Dunn Bros., Willis P. Bridgham, general stores; C. D. Hews & Co., millinery; E. L. Clark, hardware; Mrs. E. L. Clark, millinery and fancy goods; Miss Etta Young, Miss Ella Lovely, Miss Clara Flint, dressmakers.

Manufacturers—C. W. Clayton, James A. Flint, lumber; C. F. Clayton & Co., starch; S. C. Murphy, harnesses; Cheese Factory Co.; C. F. Clayton & Co., C. A. Flint, clapboards; L. C. Dorman, W. E. Hopper, smiths; J. A. Flint, boats; Frank Tozier, J. H. Carter, A. T. Kalloch, John Bouvard, Mark Bartlett, carpenters; A. R. Flynt, jeweler; P. G. Brown, T. B. Crummett, wheelwrights; W. L. Gardner, butcher.

School—High, Miss Alice Tapley, principal.

Livery Stable—John McGowen.

Assaults—Masons—Pioneer, Sat. on or before full moon. *P. of H.*—Ashland, No. 247, Wed.

Hotels—D. O. Orcutt, John McGowen.

BANCROFT.

Thirty miles south-south-west of Houlton. On Maine Central Railroad. Settled by Charles Gellerson in 1830, from Brighton, Me. Organized as plantation in 1840. Named in honor of George Bancroft, the historian. Incorporated Feb. 5, 1889. Population—1860, 304; 1870, 177; 1880, 220. Valuation, 1860—Polls, 63; Estates, \$23,310; 1870—Polls, 54; Estates, \$35,093; 1880—Polls, 58; Estates, \$48,961.

Postmasters—Geo. W. Kelley. *South*—B. Fitzpatrick. *Logan*—G. A. Smart.

Selectmen—Geo. A. Smart, Albert Kelley, James N. Irish.

Town Clerk—Edwin E. Smart.

Treasurer and Collector—Nathan J. Anderson.

Constable—E. W. Smart.

School Supervisor—Mrs. Emma Smart.

Clergymen—H. O. Gidney (Amity P. O.), *F. Bap.*: Elder Ervin, *Meth.*

Justices—Geo. A. Smart, Mar. 15, 1888; George W. Kelly, July 23, 1889; John W. Hinch, July 10, 1885, *Quorum*.

Manufacturers—*South*, Henry Irish, Appleton Irish, smiths.

BENEDICTA.

Forty-four miles south-west of Houlton. On stage line from Mattawamkeag to Patten. West half of No. 2, R. 5. Organized as Benedicta Plantation. Incorporated in 1872. Named in honor of Bishop Benedict Fenwick, of Boston, who purchased it of the State of Massachusetts. Settled 1834 by David and Joseph Leavitt. Population—1870, 413; 1880, 302. Valuation, 1860—Polls, 59; Estates, \$17,776; 1870—Polls, 69; Estates, \$41,741; 1880—Polls, 68; Estates, \$42,810.

Postmaster—Frank Allingham.

Selectmen—Thomas Ryan, John Rush, Michael Duffey.

Town Clerk—Thos. F. Ryan.

Treasurer—Frank Allingham.

Collector—Frank Crudden.

Constable—John D. Doyle.

School Committee—Frank Rush, John D. Doyle, Michael Duffey.

Board of Health—J. D. Doyle, Edward Qualey, Jeremiah Perry.

Clergyman—James Cairns, *Rom. Cath.*

Merchants—J. J. Curran, F. Allingham, general stores.

Hotel—Mrs. J. Donovan.

BLAINE.

Twenty-six miles north of Houlton, on stage line to upper Aroostook. Formerly Alva Plantation. Inc. Feb. 10, 1874, and named in honor of James G. Blaine. Population—1860, 486; 1870, 496; 1880, 646. Valuation, 1860—Polls, 74; Estates, \$16,833; 1870—Polls, 98; Estates, \$35,093; 1880—Polls, 120; Estates, \$49,860.

Postmaster—Almon O. Nutter.

Selectmen—Almon O. Nutter, Norman Tapley, John Cary.

Town Clerk—John H. Bubar.

Collector and Constable—John Hersom.

Treasurer—Joel Valley.

Constables—J. H. Bubar, R. A. York.

School Supervisor—Mrs. Bethia Tapley.

Board of Health—F. L. Lowell, John Hersom, J. H. Bubar.

Clergymen—J. P. Hallowell, vacant, *Free Bap.*; East, vacant, *Free Bap.*

Justices—Joel Valley, March 9, 1889; John M. Ramsay, July 6, 1888; Almon O. Nutter, Jan. 16, 1889, *Quorum*: Jonathan Hersom, Oct. 13, 1886, *Trial*.

Merchants—Joel Valley, S. H. Hussey, A. O. Nutter, John H. Bubar, R. A. McFarland, general stores; Mrs. Anna Frost, millinery and fancy goods; Mrs. E. J. Lavene, millinery; Hewett & Lowell, hardware and furniture.

Manufacturers—Fred C. Robinson, shingles; E. A. Tompkins, Willis Dodge, carriages; S. T. Turner & Son, Geo. W. Thompson, smiths; W. A. Beals, W. A. Noble, joiners; J. Chandler, F. C. Robinson, millers; C. A. Pierce, harnesses.

Assaults—*L. O. G. T.*—Border Guard, No. 42, Tues.; Juvenile Temple, Mon. *W. C. T. U.*

Hotel—Jonathan Hersom.

BRIDGEWATER.

Twenty-two miles N. of Houlton. Onstage-line from Houlton to Upper Aroostook. Originally Bridgewater and Portland Academy Grants. Incorporated March 2, 1858. Population—1850, 143; 1860, 491; 1870, 605; 1880, 722. Valuation, 1860—Polls, 94; Estates, \$44,372. 1870—Polls, 123; Estates, \$83,263; 1880—Polls, 154; Estates, \$103,406.

Postmasters—Isadore A. Barrett; *Center*, Chas. P. Church.

Selectmen—*Center*, J. C. Smith; A. L. Chandler; *Center*, J. Fuller Bradstreet.

Town Clerk—R. H. Perkins.

Treasurer—*Center*, Chas. P. Church.

Collector and Constable—*Center*, I. V. Durgin.

Constable—Ezra McGray.

School Supervisor—*Center*, H. W. Snow.

Board of Health—Richard H. Perkins, *sec.*, T. G. Durgin, Chas. Kidder.

Clergyman—Wm. Kenney, *F. Bap.*

Physician—W. W. White.

Justices—Orlo Smith, Feb. 12, 1885; Chas. M. Kidder, Dec. 16, 1886; Geo. W. Sanford, Feb. 6, 1889, *Quorum*: Chas. Kidder, July 15, 1886; Geo. W. Collins, Mar. 15, 1888, *Trial*.

Merchants—G. L. Freeman, G. W. Collins, H. B. White, John E. Pryor, general stores; R. H. Perkins, watches, clocks and jewelry; *Center*, P. Church, George Barrett, general stores.

Manufacturers—G. W. Collins, E. Milliken, lumber and shingles; Edwin Webber, smith; G. W. Collins, flour and starch; *Center*, C. P. Church, tanner and saw mill; E. E. Milliken, shingles; G. W. Loudon, smith.

Ass'tants—G. A. R.—Robert J. Gray Post, No. 125; Robt. J. Gray Relief Corps; W. C. T. U.

Hotel—*Central House*, C. K. Fulton.

CARIBOU.

Fifty-four miles N. N. W. of Houlton by stage route via Presque Isle. On New Brunswick Railway. Stage-lines to Van Buren, New Sweden, Houlton, and Perham. Incorporated April 5, 1859. Population, 1860, 297; 1870, 1410; 1880, 2756. Valuation, 1860—Polls, 57; Estates, \$26,264; 1870—Polls, 256; Estates, \$155,702; 1880—Polls, 527; Estates, \$337,388.

Postmasters—J. W. Gary; *East*, Newman R. Doyle; *Lyndon*, G. C. Hall; *North Lyndon*, Ezekiel LeVasseur.

Selectmen—J. D. Emery, J. D. Teague; *No. Lyndon*, E. LeVasseur.

Town Clerk—W. C. Spaulding.

Treasurer—Samuel Taylor.

Constables—C. E. Oak, A. M. York, L. H. Gary, I. Longley, A. V. Goud, Leslie N. Bearce.

School Supervisor—C. E. Young.

Board of Health—J. Cary, C. B. Roberts, C. E. Young.

Truant Officer—A. M. York.

Fire Department—F. W. Barker, chief engineer.

Water Works—A. B. Fisher, supt.

Electric Lights—Caribou Electric Light Co., E. E. Douglass, supt.

Board of Trade—Albe Holmes, pres.; Calvin B. Roberts, sec.

Clergymen—C. E. Young, *Bap.*; M. W. Newbert, *Meth.*; L. E. Hall, *F. Bap.*; L. Wilkins, *Epis.*; C. O. Gingras, *Cath.*

Lawyers—Louis C. Stearns, L. R. King, C. B. Roberts, Carl C. King, Wm. P. ALLEN (see advt. opp. p. 270), Frank M. York.

Physicians—Chas. F. Thomas, Jefferson Cary, A. J. Taylor, Geo. C. Upham, A. M. McAlpin, *All.*

Dentists—Frank W. Barker, L. W. Sawin.

Notaries—Calvin B. Roberts, Apr. 27, 1886; Wm. P. Allen, Mar. 12, 1890.
Justices—Lauriston R. King, April 6, 1889; H. W. Trafton, Nov. 20, 1839; C. B. Roberts, Apr. 27, 1886; Frank M. York, July 6, 1888; Wallace R. Lambert, Feb. 19, 1885; Geo. B. Hussey, Nov. 22, 1888; L. C. Stearns, Aug. 30, 1889; Stanley J. Estes, Dec. 13, 1888; W. P. Allen, Nov. 24, 1885; P. S. Goud, Nov. 20, 1889, *Quorum*: Fremont Small, June 28, 1887; Free-land Jones, Mar. 27, 1889; N. S. Lufkin, Jan. 5, 1890; J. D. Teague, April 27, 1886, *Trial*.

Merchants—*Agricultural Implements*—W. C. Spaulding, E. P. Grimes, Small & Duff, York's Agricultural Implement Warehouse.

Apothecaries—E. H. Pushor, S. L. WHITE (see advt. opp. p. 270).

Books and Stationery—L. F. Runnalls.

Boots and Shoes—J. A. Clark, O. W. GARDNER & CO. (see advt. opp. p. 270).

Carriages and Harnesses—L. W. Stevens, A. P. Libby, C. C. King, Geo. W. Fitzpatrick.

Cattle and Sheep—A. P. Libby.

Clothing and Furnishing Goods—McNelly & McLellan, Chas. C. Littlefield & Co.

Dry Goods and Variety—Noah W. Johnson, B. C. Dearborn & Co., Samuel Taylor, E. P. Grimes, Lufkin & Holmes, J. A. Clark.

Flour and Feed—C. E. Prescott, E. P. Grimes (depot).

- Fruit, Confectionery and Saloons**—C. P. Hussey, GEORGE B. ROBERTS (see advt. opp. p. 270).
- Furniture, etc.**—D. E. Johnson.
- Groceries**—Prescott & Smith. S. W. Collins & Son, O. W. GARDNER & CO. (see advt. opp. p. 270), O. IVERSON (see advt. opp. page 270).
- Hardware**—W. C. Spaulding, Duff & Small.
- Hay and Straw**—E. P. Grimes (depot).
- Ice**—E. J. Fenderson.
- Jewelry**—H. E. Jones, Samuel Brown, Charles S. Taylor.
- Markets**—HAYDEN & SMALL (see advt. opp. p. 270), W. E. Leonard & Co., Young S. Crandal, Prescott & Smith.
- Millinery**—R. A. Bartlett, Mrs. A. L. Ireland.
- Musical Instruments and Music**—S. L. WHITE (see advt. opp. p. 270).
- Produce**—Chas. Kimball & Co., Boston Consolidated Produce Co., Irving & Ricker, Wm. Swett & Co., E. P. Grimes, Eli Jepson & Co., C. L. Ullerich.
- Pumps**—W. C. Spaulding.
- Sewing Machines**—M. A. Barrett, John Gammon.
- Seedsman**—G. W. P. Jerrard.
- Sporting Goods**—H. E. Jones, S. L. WHITE (see advt. opp. p. 270).
- Stoves and Tinware**—W. C. Spaulding, Duff & Small, E. P. Grimes.
- Watches, Clocks and Silverware**—H. E. Jones, Chas. S. Taylor.
- Manufacturers—Blacksmiths**—J. H. Glynn, Gerald & Townes, D. M. Moody, Robert Wilcox.
- Boots and Shoes**—(custom and repair) John Anderson, E. E. Dyer).
- Carriages**—S. S. Hackett, E. G. Farrell, King & King, Moody's Carriage Manufactory.
- Clothing**—Littlefield & Co.
- Carriage Trimming**—James Lafferty.
- Cheese**—H. S. Hardison.
- Coffins and Caskets**—David E. Johnson.
- Doors, Sash, etc.**—Ellingwood & Sons.
- Dressmaking**—Mrs. H. M. Shaw, McCubrey & Hannah, Miss Alice Thomas, Mrs. Arthur Ireland.
- Flour and Meal**—Collins & Jones, C. E. Oak & Co.
- Foundry and Machine Shop**—H. L. Gordon & Co.
- Harnesses**—Orman Oak, Ackerstone & Co.
- Lumber**—S. W. Collins & Son, E. P. Grimes, W. H. Robinson & Co., James Caulkins, E. LeVasseur, W. H. Estes, Douglass & Estes, Allen & Co., O. W. GARDNER & CO. (see advt. opp. p. 270), Ellingwood & Sons, Warren Runnels, A. Holmes; O. IVERSON (see advt. opp. page 270).
- Masons**—A. M. Garland, W. P. Russ, C. P. Buzzell.
- Painters**—G. F. Robinson, John F. Ward, S. E. Winberg, O. Nylander, A. A. Nylander, John Eddy.
- Picture Frames**—E. W. Hall, J. K. Pike.
- Plumbers**—W. C. Spaulding, H. L. Gordon & Co.
- Starch**—Albe Holmes, F. M. York.
- Tailors**—Henry Allen, C. G. Littlefield.
- Well Boring**—Spaulding & Hayes.
- Woodwork and Planing**—W. D. Ellingwood, J. K. Pike.
- Woolens**—Caribou Woolen Mills, T. T. Crockett & Son, props.
- Barbers**—C. P. Hussey, G. B. ROBERTS (see advt. opp. p. 270), Stephen McDonald, Chas. Delano.
- Express—Dominion**—N. Bartlett, agent.
- Western Union Telegraph**—W. W. Loane, manager.
- Civil Engineers**—A. C. Hardison, F. Jones, C. E. Oak.
- Insurance**—C. M. Runnels (life), Freeland Jones (fire).
- Photographers**—E. W. Hall, J. P. Davis.
- Printer**—A. W. Hall.

Real Estate—F. Jones, Fremont Small.
Western Ticket Agents—N. Bartlett, M. H. Pickard.
Library—Caribou Library Assoc., 700 vols.
Livery Stables—E. G. Farrell, C. C. King, Geo. Fits, Hackett & Field.
Boarding Houses—Mrs. A. L. Fenlason, Mrs. Geo. Roberts.
School—*High School*, W. S. Knowlton, A. M., prin.
Saloons—C. J. Tornquist, J. T. Norman & Co.
Asso'tus—*Masons*—Caribou, 1st Thurs; Garfield R. A. C. *P. of H.*—Caribou, No. 138. *I. O. O. F.*—Aroostook Valley, No. 88, Mon. *I. O. G. T.*—Aurora, No. 288, Fri. *K. of P.*—Lyndon, No. 46.
Hotels—*Vaughan House*, B. J. Smith; *Farmers Hotel*, C. G. Whittier.
Newspapers—See table.

EASTON.

Thirty-seven miles N. of Houlton. Terminus of stage route from Presque Isle. Formerly Fremont Plantation. Incorp. Feb. 24, 1864. Population—1850, 188; 1860, 320; 1870, 522; 1880, 835. Valuation, 1870—Polls, 106; Estates, \$69,879; 1880—Polls, 181; Estates, \$88,484.

Postmasters—S. G. Wheeler; *Sprague's Mills*, E. W. Sprague.
Selectmen—Albert Whitcomb, C. N. DeLaité; *Sprague's Mills*, V. E. Thompson.
Town Clerk—C. F. Parsons.
Treasurer—E. L. Spear.
Collector—John F. Hoyt.
Constables—John F. Hoyt; *Sprague's Mills*, W. S. Gould, B. P. Wheeler.
School Supervisor—C. V. Parsons.
Board of Health—D. G. Luce, D. Stanchfield, W. H. Rackliff.
Clergymen—C. V. Parsons, 1st ch.; S. G. Wheeler, 2d ch., *Chris.*; Thos. Kenney, *P. Bap.*; A. E. Luce (Fort Fairfield P. O.), *Meth.*
Physician—D. G. Luce.
Lawyer—*Sprague's Mills*, A. B. Neville.
Justices—Albert Whitcomb, Mar. 15, 1888; E. W. Sprague, May 15, 1888; Philander P. Burns, Feb. 11, 1890; Geo. W. Sanford, Feb. 13, 1889.
Quorum: Melville L. Dewitt, Aug. 6, 1884, *Trial*.
Merchants—S. G. Wheeler, general stores; *Sprague's Mills*, J. C. Smith, farming implements and carriages; J. Sawyer, F. E. French, general stores; F. L. Spear & Co., groceries, boots and shoes; Ruth A. Kneeland, millinery and fancy goods, D. Stanchfield, dry goods and stationery.
Manufacturers—J. B. Porter, smith; *Sprague's Mills*, Jos. Lee, lumber; T. H. Phair (Presque Isle P. O.), starch factory and lumber; C. A. McNaughton, W. H. Cook, smiths; F. E. French, shingles; M. L. DeWitt, F. O. Ball, carriages; D. Stanchfield, artesian well sinker.
High School—*Sprague's Mills*, Lou B. Marston, prin.
Asso'tus—*P. of H.*—Easton, No. 159, 1st and 2d Fri.; *I. O. G. T.*—Easton Center, No. 202; *I. O. O. F.*—Ridgely, No. 108, Wed.; *Sprague's Mills*, G. A. R.—Ruel Annas Post, No. 104, 1st and 3d Sat.
Hotel—*Sprague's Mills*, *Easton House*, Cyrus McPherson.

FORT FAIRFIELD.

Forty-six miles N. of Houlton, by stage route. On New Brunswick Railway. Terminus of stage routes to Andover, N. B., Blaine, Van Buren, and Caribou. Formed of Letter D and Plymouth Grant. Named from the fort, which was named for Gov. Fairfield. First settled by people from the Provinces, 1816. Incorporated March 11, 1858. Population—1850, 401; 1860, 901; 1870, 1893; 1880, 2807. Valuation, 1860—Polls, 167;

- Estates, \$75,975; 1870—Polls, 360; Estates, \$276,800; 1880—Polls, 532; Estates, \$468,471.
- Postmasters**—A. C. Cary; *Maple Grove*, B. R. Rollin; *Robie*, David G. Varney.
- Selectmen**—R. L. Baker, S. W. Ames, F. A. Thurlow.
- Town Clerk**—John B. Trafton.
- Treasurer**—J. F. Hacker.
- Constables**—W. H. Estabrook, F. W. Burns, L. S. Osgood, M. C. Pond, E. J. Dorsey, F. Osborne.
- School Supervisor**—A. D. Sawyer.
- Village Corporation**—R. H. Perkins, T. B. Brown, G. E. Bartlett, Assessors; E. E. Scates, *Clerk*.
- Water Works and Electric Light**—Frontier Water and Electric Light Co., N. Fessenden, pres., J. F. Hacker, treas.
- Clergymen**—L. M. Wilkins, *Epis.*; E. Knight, G. B. Hescocock, *Cong.*; vacant, *Bap.*; A. E. Luce, *Meth.*; O. W. Bridges, J. A. Bryant, Thos. Kenney, *F. Bap.*; Wm. P. Varney, *Friend*; J. J. Fortier, *Cath.*
- Physicians**—E. G. Decker, R. H. Perkins, D. J. Bell, D. Wiley, A. D. Sawyer, *All*.
- Dentist**—R. H. Perkins.
- Lawyers**—N. Fessenden, J. B. Trafton, M. N. Drew, W. T. Spear.
- Notary**—M. N. Drew, Dec. 27, 1887.
- Justices**—William Small, Jan. 6, 1885; John B. Trafton, June 27, 1884; Nicholas Fessenden, Nov. 24, 1885; Elbridge Knight, Mar. 27, 1884; M. N. Drew, Aug. 27, 1885; Richard L. Baker, Mar. 15, 1888; W. T. Spear, Aug. 6, 1884; H. W. Trafton, Nov. 20, 1889, *Quorum*: Henry O. Perry, Mar. 13, 1889; Chas. R. Paul, Feb. 10, 1887, *Trial*; W. T. Spear, *Delinatus*.
- Merchants—Agricultural Implements**—C. D. Cutts, W. H. Poole (mowing machines).
- Apothecaries**—Scates & Co.
- Books and Stationery**—A. C. Paul, A. F. Goodhue.
- Boots and Shoes**—A. C. Cary, French Bros., G. E. Bartlett, J. F. Hacker, J. B. Williams, W. W. Slocomb.
- Confectionery, Cigars and Tobacco**—Thurlough & Richards, J. E. Bernard, A. P. Welch (also canned goods), H. Knight, C. F. Ross.
- Crockery**—Thurlough & Richards, A. C. Cary, H. Knight.
- Doors and Windows**—Jos. S. Hall, L. K. Cary & Co., C. D. Cutts.
- Dry and Fancy Goods**—A. C. Cary (also hats and caps), French Bros., J. F. Hacker, G. E. Bartlett.
- Furniture**—W. Small & Co. (also carpets, drugs and medicines), D. A. Hewett.
- Clothing and Furnishing Goods**—J. B. Williams, W. Small & Co., W. W. Slocomb.
- Groceries and Provisions**—G. W. PARKS, Thurlough & Richards (also produce), A. C. Cary, W. Small & Co., H. Knight, H. N. Goodhue, F. O. Wellington, Hopkins Bros., J. F. Hacker.
- Hardware, Paints and Oils**—C. D. Cutts, Jos. S. Hall, L. K. Cary & Co.
- Harnesses, Trunks and Saddlery Hardware**—S. F. Lord, J. H. Watt, G. M. Churchill.
- Hides and Pelts**—G. W. PARKS.
- Horse Dealer**—F. W. Burns.
- Ice**—G. W. Parks.
- Jewelry, etc.**—A. F. Goodhue, A. C. Paul.
- Lime and Cement**—W. C. Burpee.
- Lumbermen's Supplies**—A. B. DEARBORN (also produce commission agent) (see advt. opp. p. 270).
- Markets**—G. W. Parks (also fresh and salt fish), Hopkins Bros.
- Millinery and Fancy Goods**—Misses C. T. & M. A. Roulston, French Bros., A. C. Paul.

- Optician**—H. M. Goodhue.
- Paper Hangings**—W. Small & Co., A. F. Goodhue, A. C. Paul.
- Potato Shippers**—Wm. Rand for Morse & Holt, Boston; M. M. Cayting for L. S. Kimball & Co., Boston; S. P. Ames for Boston Produce Co.; F. A. Thurlough for Wm. S. Sweet & Son, Providence, R. I.; James Dorsey for McKeever & Hall, Boston; George Norris for H. C. Murch & Co., Boston; C. W. Kimball for Wm. S. Sweet & Son, Providence, R. I.; A. B. DEARBORN (see advt. opp. page 270), Thos. A. Fisher, John Osborn, W. H. Poole, Geo. L. Foss, H. G. Richards, H. Knight, O. F. Tyler.
- Pumps and Windmills**—C. D. Cutts.
- Saws**—W. A. Haines (Flint Rotaries).
- Sporting and Fancy Goods**—A. F. Goodhue.
- Stoves and Tinware**—S. E. Jewett, C. D. Cutts.
- Watches**—O. A. Johnson.
- Manufacturers—Barrels**—J. N. Sukeforth, I. B. Robbins, Silas Daggett.
- Bookbinder**—H. M. Orriss.
- Boots and Shoes**—E. Francis.
- Butter**—I. O. Winslow.
- Carding Mill**—Magill Bros.
- Carpenters**—J. S. Averill, F. C. Bolster, H. B. Bearsto, J. C. Beckwith.
- Carriages**—F. C. Bolster, J. S. Averill, H. B. Bearsto, H. W. Ebbett, Geo. L. Smith, W. M. Beckwith, S. D. Beckwith.
- Cheese**—A. L. Haines.
- Coffins and Caskets**—J. C. Rackliffe (also furniture repairer), A. M. Earle, D. A. Hewett.
- Grist Mills**—W. A. Haines, Magill Bros., Alfred Hockenhill.
- Gunsmith**—I. W. Goodhue.
- Harnesses**—S. F. Lord, J. H. Watt, G. M. Churchill.
- Jewelers and Watchmakers**—A. F. Goodhue, I. W. Goodhue, O. A. Johnson.
- Long Lumber**—M. Munson, W. A. Haines (also laths), Luther Bryant (also short), A. B. Dearborn (also bark).
- Machinist**—J. B. Grey.
- Painting**—F. C. Bolster (carriage), Van Knowles, B. T. Durgin, A. Law (carriage).
- Plaster**—W. A. Haines, Magill Bros. (also planing).
- Plumbing and Piping**—C. D. Cutts.
- Shingles, Staves and Heading**—J. B. Robbins, J. S. & W. H. Smith, L. Bryant, H. Stevens & Co., M. Munson, Amasa Howe, C. W. Trafton.
- Shoddy**—Aroostook Valley Shoddy Co., Magill Bros. & J. B. Williams, proprietors.
- Smiths**—H. J. Palmer, Wm. Carroll, J. B. Grey, Rollins & Dow, J. Petersen, C. BARTLETT (also mfr. of cranks, axles, pitchforks, blocks, etc.).
- Starch**—J. & B. Gathercole.
- Tailor**—Thos. Winter.
- Wagon Brakes**—H. B. Bearsto, H. J. Palmer.
- Wood Workers**—Magill Bros.
- Barbers**—A. P. Welch, Geo. A. Upton, O. Bell.
- Insurance**—Henry O. Perry.
- Job Printer**—H. M. Orriss.
- Livery Stables**—F. W. Burns, E. J. Dorsey, M. F. Dorsey, J. B. Williams.
- Photographer**—J. H. WALLACE (see advt. opp. p. 270).
- Express**—Dominion, W. C. Burpee, agent.
- Saloon**—D. A. Hewett.
- High School**—W. L. Powers, principal.
- Hall**—Memorial, J. F. Hacker, proprietor.
- Station Agent**—N. B. R. R., W. C. Burpee.
- Western Union Telegraph**—F. S. Burpee, agent.

Assortus—Masons—Eastern Frontier, Saturday on or before full moon. *I. O. O. F.*—Pioneer, No. 77, Tues.; Northern Light Enc., No. 42, 1st and 3d Thurs.; Canton Wabasso, No. 22, P. M., 2d Thurs. *P. of H.*—Fort Fairfield, No. 262, 1st and 3d Sat. *I. O. G. T.*—Aroostook Valley, No. 268. *G. A. R.*—Post Kilpatrick, No. 61. *W. C. T. U.*—Thurs. *N. P. W. C. T. U.*—Tues.
Hotels—*COLLINS HOUSE*, M. E. Collins (see advt. opp. page 270), *Ervin House*, James Ervin.

FORT KENT.

One hundred and twenty-six miles N. N. W. of Houlton via Caribou and Van Buren. Terminus of stage-lines to St. Francis. Settled by Acadian French refugees and others. Named from the fort erected in 1841, which was named for Gov. Kent. Incorporated Feb. 23, 1869, and embraces all of 18, R. 7, and most of 18 R. 6. Population—1870, 1034; 1880, 1512. Valuation, 1870—Polls, 172; Estates, \$65,357; 1880—Polls, 243; Estates, \$72,666.

Postmaster—Henry Nadeau.
Selectmen—H. W. Nadeau, Alsime Daigle, Dosithe Daigle.
Town Clerk—Asa M. Pinkham.
Treasurer—John A. Nadeau.
Constable and Collector—Edward Guy jr.
School Committee—H. W. Nadeau, Vetal Cyr, Frank W. Mallett.
Clergymen—M. R. Keep (Ashland), *Cong.*; F. X. Burgue, *Cath.*
Physician—F. G. Sirois
Justices—William Dickey, Mar. 9, 1887; A. G. Fenlason, Oct. 5, 1884, *Quorum*: J. A. Nadeau, Jan. 26, 1886, *Trial*.
Lawyer—A. G. Fenlason.
Merchants—I. H. Page, A. Plourde, A. G. Fenlason, W. H. Cunliff, J. Sweeney, Nadeau & Michaud, general stores.
Manufacturers—Silas Niles, lumber, grist-mill and carding mill; L. & A. Daigle, grist-mill; Nadeau & Michaud, starch.
Hotels—*Eagle Hotel*, Samuel Stevens; *Fort Kent House*, M. Therriault

FRENCHVILLE.

One hundred and ten miles N. N. W. of Houlton. On stage-line from Van Buren to Ft. Kent. Formerly Plantation of Dionne, named for Father Dionne who built the first Catholic church, St. Luce. Incorporated Feb. 23, 1869, under name of Dickeyville, in honor of Hon. Wm. Dickey, of Fort Kent. Name changed Jan. 26, 1871, on account of nationality of its settlers. Population, 1870, 1851; 1880, 2288. Valuation, 1870—Polls, 274; Estates, \$80,600; 1880—Polls, 375; Estates, \$107,753.

Postmaster—Edith Ouellette.
Selectmen—E. R. Michaud, A. B. Daigle, Simon Chamberlang.
Town Clerk—E. R. Michaud.
Treasurer—Israel Ouellette.
Collector—Octave Rassignalle.
Constables—T. Ploud, Michel Michaud.
School Committee—Peter Bechard, A. B. Daigle, H. W. Leveque.
Clergyman—Charles Sweron, *Cath.*
Board of Health—A. Guy.
Justice—Eloi R. Michaud, Nov. 21, 1884, *Trial*.
Physician—Adolphe Guy.
Merchants—M. A. Gagnon, Henry W. Levesque, Antoine Gagnon, Antoine Daigle, Israel Ouellette, Michel Michaud, general stores.

Manufacturers—Edward Guy, cloth-dressing; Regis Daigle, Grégoire Gagnon, grist-mills; Martin Savage & Michaud Bros., Mrs. P. D. Gagnon, A. B. Bouchard, starch; Charl Barron, saw mill.

High School—Established 1868, Susie Toner, principal.

GRAND ISLE.

Ninety miles N. N. W. of Houlton. On stage-line from Van Buren to Fort Kent. Settled by Acadian French. Incorporated March 2, 1869, and named from island in St. John River. Population—1860, 545; 1870, 688; 1880, 847. Valuation, 1870—Polls, 113; Estates, \$40,865; 1880—Polls, 150; Estates, \$80,014.

Postmaster—Felix R. Morneault.

Selectmen—Louis Cormier, Ubalde Therriault, Joseph Dumont

Town Clerk—Louis Cormier.

Treasurer—Charles Morneault.

Collector—Ephrem St. Pierre.

Constable—Zephirin Madore.

School Supervisor—Louis Morneault.

Board of Health—Louis Cormier, Ubalde Therriault, Jos. Dumont.

Clergyman—Jean B. Richer, *Cath.*

Justices—Louis Cormier, May 20, 1886; Firmin Cyr, Aug. 30, 1889. *Trial.*

Merchants—Chas. Morneault, Remi Plourde jr., F. R. Morneault, Alexis Levasseur, Denis Therriault, general stores.

Manufacturers—A. Holmes, starch and shingles; Chas. Morneault, Remi Plourde, shingles.

Hotel—Denis Therriault, Vital Therriault.

HAYNESVILLE.

Post-office twenty-four miles S. W. of Houlton, on line of old "Military Road." Terminus of stage route from Kingman on Maine Central Railroad. Formed from Haynesville Plantation (No. 2, R. 2), Leavitt Plantation (No. 3, R. 2), and Greenwood Plantation (west half of No. 9). Incorporated, 1876. Leavitt Plantation set off again, 1877. Population, 1880, 224. Valuation, 1880—Polls, 61; Estates, \$42,456.

Postmaster—J. H. Brown.

Selectmen—Daniel L. Cummings, E. E. Gilpatrick, J. C. Patchell.

Town Clerk and Treasurer—John H. Brown.

Collector—A. G. Chambers.

Constables—A. G. Chambers, J. H. Brown.

School Committee—S. C. Cummings, Walter Bedell, A. G. Chambers.

Board of Health—J. H. Brown, *sec.*, A. G. Chambers, R. H. Brown.

Justices—Simon Irish, March 6, 1884; S. C. Cummings, *Quorum.*

Clergyman—H. O. Gidney (Amity), *F. Bap.*

Merchants—Mrs. L. B. Pollard, A. G. Chambers, E. E. Gilpatrick, general stores; G. W. Parent, groceries.

Manufacturers—J. C. Patchell, long and short lumber; S. Irish, smith.

High School—Charles Sheldon, prin.

Hotel—Noah Hillman.

HERSEY.

Twenty-five miles west from Houlton. Originally No. 5, R. 5. Organized as Dayton Plantation. Incorporated under its present name, Jan. 25, 1873. Population—1870, 107; 1880, 159. Valuation, 1870—Polls, 25; Estates, \$24,493; 1880—Polls, 25; Estates, \$26,496.

Postmaster—E. E. Morse.
Selectmen—E. E. Morse, B. H. Huston, Wm. H. Bates (Moro P. O.)
Town Clerk—E. E. Morse.
Treasurer—Wm. Bragg.
Constable and Collector—S. R. Davis.
Constable—Wm. H. Bates (Moro P. O.)
School Supervisor—B. H. Huston.
Board of Health—E. E. Morse, L. M. Davis, J. P. Crommett.
Clergyman—Supplies, *Meth.*
Physicians—B. C. Woodbury, E. F. Bigelow.
Lawyer—B. L. Smith.
Justice—B. H. Huston, Mar. 27, 1884, *Trial.*
Merchant—William Bragg.
Manufacturers—B. H. Huston, L. B. Huston (and carpenter), carriages; Byron Finson, smith.

HODGDON.

Five miles S. of Houlton, on stage line to Danforth on Me. Cent. Railroad. Formed from Groton and Westfield Academy Grants; named from original proprietor. Incorporated Feb. 11, 1832. Population—1850, \$62; 1860, 963; 1870, 989; 1880, 1089. Valuation, 1860—Polls, 202; Estates, \$118,467; 1870—Polls, 220; Estates, \$197,832; 1880—Polls, 245; Estates, \$173,627.

Postmaster—Mary K. Fassett.
Selectmen—John B. Smith, Cyrus W. Benn, Geo. L. White.
Town Clerk and Treasurer—John C. Ingraham.
Collector—John A. Lawton.
Constables—E. L. Vail, Geo. Cottle, Wm. J. Moore.
School Supervisor—George Cottle.
Clergymen—Ephraim K. Drew, *Bap.*; J. E. Gosline, *F. Bap.*; H. E. Frohock, (Houlton), *Meth.*
Physicians—J. S. White, J. V. Tabor, *All.*
Justices—S. H. Berry, March 6, 1889, *Quorum*: John C. Ingraham, May 27, 1885, *Trial.*
Merchants—Gilman Jewett, J. Ferrigo, Vail Bros., Chas. E. Schofield, Adams & Adams, general stores.
Manufacturers—A. S. Hutchinson, Sharp & Ketchum, shingles and lumber; Gilman Jewett, grist and saw mill; Chas. R. Bassett, wool dressing, &c.; Chas. A. McDonald, W. E. Gerow, Chas. Nickerson, S. W. Gerow, smiths.
Assotus—*I. O. G. T.*—Friday. *G. A. R.*—Frank Hunter Post, Sat.

HOULTON.

Shire town of Aroostook County. Two hundred and fifty miles from Portland, via old "Military Road" from Bangor. Terminus of Branch of New Brunswick Railway from St. Stephen, N. B. (Calais), and St. John, connecting at McAdam Junction with Maine Central Railroad from Bangor and Portland, and at Debec Junction for the "Upper Aroostook." Also, terminus of stage-routes to Woodstock, N. B., Caribou, Presque Isle, Fort Fairfield, Linneus, New Limerick, Danforth, and Patten. Incorporated March 8, 1831, taking its name from one of its settlers. Population—1850, 1453; 1860, 2035; 1870, 2850; 1880, 3228. Valuation, 1860—Polls, 360; Estates, \$240,000; 1870—Polls, 457; Estates, \$681,646; 1880—Polls, 535; Estates, \$725,469.

Postmaster—Eben Woodbury.
Selectmen—Michael M. Clark, Mellen D. Putnam, Benj. B. Feeley.
Town Clerk—Michael M. Clark.

Town Agent—Lyman S. Strickland.

Treasurer—Chas. D. Merritt.

Collector—William A. Kay.

Auditor—George A. Gorham.

School Supervisor—James Archibald.

Board of Health—Geo. Cary, Chas. E. Williams, Lewis B. Johnson.

Constables and Police—William A. Kay, Henry Gillin.

Truant Officer—Andrew P. Perkins.

Fire Department—John J. Royal, *Chief Engineer*.

Water Works and Sewerage System—Jas. Frank Holland, *supt.*

Electric Lights—Houlton Electric Co., Walter Mansur, *agent*; Incandescent, E. Merritt & Sons.

Clergymen—N. T. Dutton, *Bap.*; O. K. Crosby, *Unit.*; H. E. Frohock, *Meth.*; J. E. Gosline, *F. Bap.*; D. V. Gwilym, *Epis.*; Wm. I. Cole, *Cong.*; Wm. Lonergan, *Cath.*; Kenneth McKay, *Pres.*

Dentists—F. F. Innis, U. V. Withee, H. M. Cochran, Moors Powers.

Physicians—C. E. Williams (U. S. examining surgeon); Geo. Cary, Harry L. Putnam, M. O'Halloran, F. A. Nevers, Sam'l Hanson, Benj. Bussey jr., *All.*

Lawyers—Madigan & Madigan, Powers & Powers, L. S. Strickland, John P. Donworth, JAMES FRANK HOLLAND (see advt. opp. Court Directory), Charles Carroll, Ransom Norton, Wm. M. Robinson, Wilson & Lumbert, Benj. L. Staples, Hersey & Shaw, James Mulholland, James Archibald, Harry M. Briggs, James K. Plummer.

Notaries—Jas. Frank Holland, Jan. 30, 1889; John H. Bradford, Nov. 24, 1886; John C. McIntyre, Feb. 14, 1888; F. A. Powers, Mar. 5, 1890; Jas. Archibald, Feb. 16, 1887; Ira G. Hersey, Dec. 26, 1888.

Justices—James H. Hackett, Jan. 6, 1885; James F. Holland, Mar. 15, 1888; T. P. Putnam, Nov. 22, 1888; Jas. Mulholland, Dec. 30, 1887; Chas. E. F. Stetson, Jan. 21, 1885; Jas. K. Plummer, May 20, 1886; Albert W. Madigan, Feb. 11, 1890; Frederick A. Powers, Nov. 13, 1883; Vinal B. Wilson, Jan. 26, 1886; Wm. Donovan, Mar. 6, 1889; Almon H. Fogg, June 27, 1884; Ansel L. Lumbert, April 27, 1887; John C. McIntyre, Feb. 14, 1888; Ira G. Hersey, Feb. 14, 1888; George S. Gentle, Mar. 30, 1887; Michael M. Clark, Sept. 26, 1883; Albert A. Burleigh, Sept. 20, 1883; Harry M. Briggs, Mar. 6, 1885; L. O. Ludwig, May 23, 1884; Jas. Archibald, Oct. 13, 1886; R. W. Shaw, Feb. 27, 1885; John B. Madigan, June 29, 1886; Don A. H. Powers, May 23, 1884; Chas. Carroll, July 19, 1888; Jas. H. Kidder, Dec. 13, 1888; L. S. Strickland, June 11, 1889; Chas. F. Weed, Dec. 26, 1886, *Quorum*; Jas. Archibald, Nov. 22, 1888; H. M. Briggs, Sept. 27, 1889; Chas. F. Weed, Jan. 16, 1889, *Trial*; Jas. Frank Holland, L. B. Johnson, *Dedimus*.

Board of Trade—Chas. P. Tenney, *pres.*, Wm. J. Betts, *sec.*

Merchants—Agricultural Implements—A. H. FOGG & CO. (see advt. opp. page 271), John Watson, WALDO G. BROWN (see advt. opp. page 271).

Apothecaries—Oscar F. French, Henry J. Hatheway, Wm. S. Perks.

Books and Stationery—Lane & Pearce, O. M. Smith, Frank L. Cook.

Boots and Shoes—H. T. Frishie, FRED VERPLAST (see advt. opp. page 271), Jos. H. Wingate, Chas. P. Tenney, W. A. Nickerson, Lane & Pearce, Frank W. Titcomb, Craig & Whitehead.

Carriages and Harnesses—Jeff. Bradbury, Lionel T. Clough, John Watson.

Cattle and Sheep—John S. Weiler.

Clothing, Furnishing Goods, Boots and Shoes—Morris Schmuckler, S. Friedman & Co., W. Fox & Sons.

Coal—John Watson.

Country Produce—Chas. Kimball & Co., L. S. Kimball, Gillin Bros., Cleveland Bros., Arthur G. Rich, *agent*, E. Merritt & Sons, Albert B. Page, Edwin D. Brannen, Wm. Dobson, H. C. Bradbury.

Crockery and Glassware—E. Merritt & Sons, Gillin Bros., Fred F. Frisbie, F. W. Titcomb.

Dry Goods and Variety—H. T. Frisbie, Chas. P. Tenney, J. A. Browne, Walter A. Nickerson, Frank W. Titcomb, G. W. Richards & Co., Lane & Pearce.

Fertilizers—John Watson, Waldo G. Brown, A. H. Fogg & Co., Hiram Smith & Co.

Flour and Feed—Hiram Smith & Co.

Fruit, Confectionery and Eating Houses—B. O. Hatheway, Samuel J. Watson, W. J. Tibadeau, Wm. Waugh, J. E. Burnham, O. B. Buzzell.

Furniture, etc.—I. M. Hill & Co., S. H. Powers (2nd hand), Lurvey & Stevenson.

Furs—H. T. Frisbie, Thos. W. Burbank.

Groceries—A. H. FOGG & CO. (see advt. opp. page 271), Gillin Bros., E. Woodbury & Co., John A. Millar, T. M. & J. Bradbury, E. Merritt & Sons, Laurel Monson & Son, C. H. Wilson, I. W. Gould, J. C. Harrizan, Fred F. Frisbie, Frank W. Titcomb, John Watson (wholesale), H. Smith & Co., Monahan Bros.

Hardware—ALMON H. FOGG (see advt. opp. page 271), John Watson, WALDO G. BROWN (see advt. opp. page 271).

Hay and Straw—Gillin Bros., Woodford Ketchum.

Hides and Wool—Mrs. M. Gray, A. Lovejoy 2d, Smith Bros.

Jewelry, etc.—John Spiers, J. K. Osgood, E. B. White, O. M. Smith.

Lumber—Gillin Bros. (short), F. W. Stimson, E. Merritt & Sons.

Markets—E. Merritt & Sons, L. Monson & Son, Gillin Bros., W. G. Somerville, J. C. Harrizan, Monahan Bros.

Millinery and Fancy Goods—Miss Mary A. Ryan, Slipp & Sincock, Miss Annie Benson.

Musical Instruments and Music—Holland & Co., O. M. Smith, Lane & Pearce.

Notions—L. C. Bryant, The A. H. Raymond Co.

Nurseryman—E. H. Merritt.

Plumbers—John Watson, Waldo G. Brown, Smith Bros.

Pumps—Waldo G. Brown (also windmills), John Watson.

Sewing Machines—H. T. Frisbie, Holland & Co., Singer Mfg. Co., Nathan Yeatton, agent.

Sporting Goods—O. M. Smith, E. B. White, WALDO G. BROWN (see advt. opp. page 271), J. K. Osgood, John Watson.

Stoves and Tinware—Mrs. M. Gray, A. Lovejoy 2d, Smith Bros.

Watches, Clocks and Silverware—John Spiers, John Watson, Jas. K. Osgood, E. B. White, Waldo G. Brown.

Manufacturers—Bakers—Laurel Monson & Son.

Bark Extract Works—Davis & Walton, A. J. Martin, agent.

Blacksmiths—J. Smith & Son, A. P. M. Taber, Moses Kinney, Chas. W. Lyons, S. W. Taber, G. Whenman, R. Dilling, John J. McGurgin, W. W. McDonald, Wm. McGinley, John Buchanan.

Boots and Shoes, Custom and Repairs—T. W. Ebbett, T. M. Brewster.

Brick—Isaac Berry & Co., Charles E. Gilman, Donovan Bros.

Carpenters—Isaac W. Davis, Finley McDonald, Geo. N. Turney, John G. Chadwick, C. A. Swett, J. F. Blair, G. H. Wiggin, E. Wiggin, E. Rumpus, Delancy McIlroy, A. S. Collins, Chas. A. Moore, Thos. Flint, William McIlroy.

Carriages—John Watson, S. W. Taber, O. M. Foster, H. O. Berry, J. Smith & Son (repairs).

Carriage Trimmers—George M. Taber, J. H. Sinclair.

Cigars—Warren Skillings.

Clothing—C. Fred Ross (custom and ready made).

Cheese Factory—Gillin Bros.

- Coffins and Caskets**—I. M. Hill & Co., Samuel H. Powers (wholesale).
Doors, Sash, etc.—M. M. Keaton.
Dressmaking—Miss Lizzie Estabrooks, Miss Ida M. Dobson, Mrs. Snow, Mrs. Kate Collins, Miss E. Sutherland, Miss M. A. Ryan, Miss G. Perry, Mrs. H. F. Glidden, Mrs. L. Higgins, Slipp & Sincock, Miss Cora Laskey, Mrs. Goldsmith.
Flour and Meal—Page & Madigan, E. Merritt & Sons.
Foundry and Machine Shop—Grievess & Shea.
Harnesses—J. J. Royal, J. H. Sinclair, James Cogan, Dennis Sheehan.
Jewelers—J. Spiers, E. B. White, J. K. Osgood, C. H. Fowler.
Lumbrary and Dye House—M. L. Hutchinson.
Lumber—J. W. Keniston, Morrill Mansur, S. H. Sincock jr., F. W. Titcomb, Geo. L. Hammond.
Marble Worker—H. F. Collins.
Masons—J. A. Collins, J. Riely, E. Nevens, R. Currie, T. Crane, Edward Gordon.
Painters—F. H. Anderson (sign and ornamental), B. E. Ellsworth, T. H. Flowers, Charles C. West, D. Lougee, John A. Young, Jas. H. Vincent, Theo. P. Lougee, H. O. Berry (carriage), John Watson (carriage and sign).
Photographers—John Bryson, Thos. S. Estabrooke.
Picture Frames—Samuel H. Powers, Frank L. Cook.
Plaster Mills—Page & Madigan, E. Merritt & Sons.
Printers—THEODORE CARY (see advt. opp. page 271), WM. S. GILMAN & SON (see advt. opp. page 271), W. H. Smith.
Slaughtering Works—New England Dressed Meat and Wool Co., A. A. Mowry, agt.
Starch Factories—R. M. Mansur & Sons, John Watson, Waldo G. Brown.
Tailors—John Boyle, Thomas Kennedy, J. H. York, C. Fred Ross.
Well Boring—John Watson, Waldo G. Brown.
Wood Work and Planing—James R. Lowe, M. M. Keaton.
Woolens—Houlton Woolen Mill, W. H. H. Esty, proprietor.
Barbers—S. D. Amazeen, E. B. Cornelison, Lewis Dalton, J. R. Varney, A. A. Talbot.
American Express Co.—John C. McIntyre, agent.
Western Union Telegraph Co.—Miss Jennie Wetmore, manager.
Civil Engineer and Surveyor—Chas. E. F. Stetson.
Insurance Agents—Chas. E. F. Stetson, John C. McIntyre, John H. Bradford, Wm. C. Donnell, Jas. Frank Holland, Geo. S. Gentle, Leland O. Ludwig.
Real Estate Agents—JAMES FRANK HOLLAND (see advt. opp. Court Directory), Hersey & Shaw, James Archibald.
Western Ticket Agent—E. J. Hilyard.
Libraries—Houlton Academy, 400 vols.; *Circulating*, Lane & Pearce, 400 vols.
Livery Stables—Henry H. Nadeau, Martin Lawliss, Jeff. Bradbury, L. T. Clough, Thos. W. Burbank.
Boarding Houses—Mrs. J. Fowler, Mrs. H. M. Chalmers, Mrs. R. S. Tomlinson, Chas. W. Davenport.
Halls—*Opera House*, Albion P. Heywood; *Music Hall*, H. T. Frisbie.
Kicker Classical Institute—Arthur M. Thomas, A. M., principal; Chas. S. Estes, A. M., associate principal; Mrs. C. A. Thomas, preceptress; Llewellyn M. Felch, normal dept.; Miss Belle Lovejoy, Miss Ella Longfellow, Miss Annie Longfellow, assistants; Mrs. E. E. Ludwig, music; Mrs. Mira Tabor, painting (see advt. opp. page 260).
Assotus—Masons—Monument Lodge, No. 29, 2d Wed. in each month; Aroostook R. A. C., No. 20, 3d Tues.; St. Aldemar Com., No. 17, 3d Thurs. *I. O. O. F.*—Rockabema, No. 78, Thurs. *I. O. G. T.*—Houlton, No. 18, Monday. *P. of H.*—Houlton, No. 16. *Houlton Brass Band*—J. Frank Bryson, leader. *Robinson's Orchestra*, S. E. Robinson, leader.

Hotels—*Snell House*, Jas. Reed Kimball; *Hotel Exchange*, Wm. D. Buzzell; *Union House*, Chas. H. Sleeper; *Clark's Hotel*, Jas. N. Clark.
Bank and Newspapers—See tables.

ISLAND FALLS.

Twenty-seven miles S. W. of Houlton, on stage-road to Patten. Terminus of stage lines from Kingman and Linneus. Incorporated Feb., 1872. Settled by Levi Sewall and Jesse Craig, from Farmington, in 1843, and named from the situation of a small island in the center of the falls on the west branch of the Mattawamkeag river, constituting a very valuable water power. Population—1860, 132;² 1870, 183; 1880, 236. Valuation, 1870—Polls, 63; Estates, \$37,904; 1880—Polls, 52; Estates, \$47,229.

Postmaster—Sarah E. Sewall.
Selectmen—Geo. H. Donham, Alpheus Craig, Augustus C. Lougee.
Town Clerk—George H. Donham.
Treasurer—Charles S. Perry.
Collector—Wm. D. Warren.
Constables—J. Frank Brown, Wm. D. Warren, John B. Hathorn.
School Supervisor—Geo. H. Donham.
Board of Health—Geo. H. Donham, Alpheus Craig, W. D. Warren.
Physicians—Owen & Ryan.
Clergymen—Vincent Moses (Patten P. O.), *Cong.*
Justice—Geo. H. Donham, Sept. 22, 1885, *Trial*.
Merchants—G. H. Donham, patent medicines; Alpheus Craig, Emerson Bros., general stores.
Manufacturers—Island Falls Mill Co., M. C. Young, lumber and shingles; C. S. Perry, B. L. Sanborn, B. R. Walker, carpenters; Wilmot S. Dow, smith; B. C. Perry, axes.
Printer—G. H. Donham.
Steamboat—R. C. Barker (estate).
Circulating Library—Established 1863, Mrs. Harriet C. Sewall, lib.
Associations—*P. of H.*—Island Falls, No. 263, Tues. *G. A. R.*—W. S. Hancock Post, Sat.; Women's Relief Corps, Sat.
Hotel—Dow's, W. S. Dow.
Hotel—*Island Falls House*, John H. Thorn.

LIMESTONE.

Fifty-six miles N. of Houlton. On stage line from Fort Fairfield to Van Buren. Inc. Feb. 26, 1869. Population—1860, 161; 1870, 263; 1880, 655. Valuation, 1870—Polls, 64; Estates, \$27,647; 1880—Polls, 118; Estates, \$76,583.

Postmaster—R. B. Leavitt.
Selectmen—R. B. Leavitt, Chas. L. Davis, E. G. Weymouth.
Town Clerk—Charles W. Trafton.
Treasurer—Daniel Getchell.
Collector—Charles Howard.
Constables—Wm. H. Webster, James Calahan, Nelson Getchell.
School Supervisor—R. B. Leavitt.
Board of Health—A. D. Hatfield, *sec.*, Mark Trafton, J. W. Kenneson.
Clergymen—Vacant, *Chris.*; vacant, *Epis.*; E. O. Smith, *Meth.*
Justices—Mark Trafton, March 16, 1886; A. H. Hutchinson, July 23, 1889, *Quorum*; Roscoe B. Leavitt, April 27, 1887, *Trial*.
Merchants—C. W. Trafton, general stores; Nelson Getchell & Co., groceries.

Manufacturers—Getchell Bros., Josiah M. Noyes, lumber; Limestone Starch Co., H. M. Paul, starch; T. Maynes, S. Shaw, C. Stewart, Albert Finnemore, smiths; Fred Martin, wheelwright; H. Webster, Wm. Webster, joiners; D. Getchell, grist mill.

Ass'tns—*P. of H.*—Limestone, No. 272. *G. A. R.*—George Campbell Post, No. 154. *I. O. G. T.*—Limestone, No. 171.

Hotel—*Riverside*, Samuel Shaw.

LINNEUS.

Nine miles S.W. of Houlton, on line of the old "Military Road." Terminus of stage line to Houlton, and to Island Falls via Oakfield. First settled by Daniel Neal from New Brunswick. Originally granted by Massachusetts to endow a Botany Professorship. Inc. March 19, 1836, and named after the botanist. Population—1850, 562; 1860, 785; 1870, 1008; 1880, 917. Valuation—Polls, 200; Estates, \$77,270; 1870—Polls, 213; Estates, \$117,917; 1880—Polls, 193; Estates, \$151,349.

Postmaster—B. F. French.

Selectmen—Chas. O. Bither, Herbert O. Bither, D. M. Clough.

Town Clerk and Treasurer—Jas. F. Bither.

Collector—John Taylor.

Constables—J. H. Blethen, Benj. F. Hutchinson, J. H. Ruth.

School Supervisor—Robert Boyd.

Board of Health—Robt. Boyd, sec., Geo. W. Getchell, R. B. Young.

Clergymen—F. H. Bubar, *F. Bap.*; H. E. Frohock (Houlton), *Meth.*

Physician—Robert Boyd, *All.*

Justices—Benj. F. French, Feb. 6, 1889; P. P. Burleigh, Mar. 6, 1885; Chas. O. Bither, Nov. 24, 1886, *Quorum.*

Merchants—B. F. French, B. B. Byron, general stores.

Manufacturers—J. H. Blethen, D. T. Sawyer, B. F. Hutchinson, smiths; Bradbury Bros. (New Limerick P. O.), shingle mill; George L. Byron, honey; Jas. H. Ruth, long and short lumber; Frank Green, cheese.

Ass'tn—*United Fellowship*, Linneus Lodge, No. 32.

Hotels—*Aroostook House*, W. H. Howard; John D. Logie, Lovinia Lovering.

LITTLETON.

Seven miles N. of Houlton, on stage-line to upper Aroostook. Formed from Framingham Academy and Williams College grants. Inc. March 18, 1856. Population—1860, 543; 1870, 700; 1880, 804. Valuation, 1860—Polls, 108; Estates, \$53,932; 1870—Polls, 151; Estates, \$94,257; 1880—Polls, 177; Estates, \$126,289.

Postmaster—Mrs. Nellie A. Hall.

Selectmen—J. R. Weed, George Crosby, Robert Hone.

Town Clerk—John R. Weed jr.

Treasurer—Duncan Manson.

Collector—James Dobbins.

Constables—Geo. Crosby, J. Dobbins, D. Crane.

School Supervisor—J. R. Weed jr.

Board of Health—LaRoy F. Hall, sec., H. A. Hall, G. C. Hayward.

Clergyman—H. Bubar, *F. Bap.*

Justice—John R. Weed, Aug. 30, 1889, *Trial.*

Merchant—G. A. Hall, groceries and meats.

Manufacturers—Z. Millar, A. Millar, smiths; Jas. Jennings, Sharp & Ketchum, D. Austin, F. W. Titcomb (Houlton P. O.), shingles and lumber.

LUDLOW.

Half township seven miles W. of Houlton. Formerly Belfast Academy grant. Organized together with New Limerick, as a Plantation, in 1831. New Limerick set off and incorporated, March 18, 1837. Incorp. March 21, 1864. Population—1850, 259; 1860, 287; 1870, 371; 1880, 468. Valuation, 1860—Polls, 64; Estates, \$24,549; 1870—Polls, 77; Estates, \$57,888; 1880—Polls, 107; Estates, \$109,657.

Post-office—Houlton.

Selectmen—K. A. Barker, Peter M. Mooers, F. L. Small.

Town Clerk—David R. Small.

Treasurer—P. M. Mooers.

Constables—John Niles, David Mooers.

Collector—David Mooers.

School Committee—I. B. Rideout, David R. Small, K. A. Barker.

Board of Health—K. A. Barker, David Small.

Clergyman—I. G. Bidley, Urialah Drew, *Bap.*

Physician—Fred Watson, *All.*

MADAWASKA.

One hundred miles N. N. W. of Houlton. On stage-line from Van Buren to Fort Kent. Settled by Acadian French. Composed of parts of townships, 18, R. 4, and 18, R. 5. Incorporated, Feb. 24, 1869, and named for the river. Population—1860, 585; 1870, 1041; 1880, 1391. Valuation, 1860—Polls, 118; Estates, \$41,596; 1870—Polls, 148; Estates, \$65,155; 1880—Polls, 240; Estates, \$90,174.

Postmasters—*Upper*, Beloni Herbert; *St. David*, Arthur Daigle.

Selectmen—Arthur Daigle, Mitchell Martin, Laurent Fournier.

Town Clerk—Alexis H. Cyr.

Treasurer—Eloi Albert.

Collector—Thos. Albert.

Constable—Denis Hebert.

School Committee—Jos. Beaulieu, Mitchell Martin, Eloi Albert.

Board of Health—Arthur Daigle, Mitchell Martin.

Clergyman—Father Bernard, *Cath.*

Justice—Arthur Daigle, *Quorum.*

Merchants—Beloni Hebert, Paradis Bros., Fred I. Smith, Daigle & Martin, Chas. Dubour, general stores.

Manufacturers—Philip Morin, Chrysologue Soucis, Louis Levegue, grist-mills; Louis Levegue, saw-mill.

School—*Madawaska Training School*, Vetal Cyr, prin.

Hotel—Magloire Strois.

MAPLETON.

Forty-seven miles north-west of Houlton, via Presque Isle. On stage-line from Presque Isle to Ashland. Incorporated March, 1880. Population—1870, 444; 1880, 705. Valuation, 1870—Polls, 110; Estates, \$28,707; 1880—Polls, 139; Estates, \$51,642.

Postmaster—James McGlauffin.

Selectmen—J. McGlauffin; *Presque Isle P. O.*, Eli Dennett; Oliver Smith.

Town Clerk—J. C. Chandler.

Treasurer—Jos. P. Merton.

Collector—E. A. Smith.

Constable—Levi W. Hughes.

School Committee—W. F. McNamara, Jas. McGlauffin, G. P. Dennett (Presque Isle P. O.).
Board of Health—J. A. Stewart, Jas. McAlpine, J. C. Chandler.
Clergymen—M. H. Siprelle, *Meth.*
Physician—C. E. Dow.
Justices—B. J. Hughes, Oct. 13, 1886; Jas. McGlauffin, April 15, 1890.
Merchants—Dudley & Smith, general stores and lumber; Mark E. Ingraham, groceries.
Manufacturers—Stewart & Morton, lumber and shingles; T. H. Phair, starch; P. Swan, smith.
Ass'tns—*P. of H.*—Eureka, No. 113. *I. O. G. T.*—Mapleton, No. 310, Tues. *G. A. R.*—McGlauffin Post, No. 102, Sat. *Women's Aid Society.*
Hotel—M. L. Stewart.

MARS HILL.

Thirty miles N. of Houlton, on stage-line to Fort Fairfield. Organized as a plantation in 1866. Incorporated February 21, 1867. Population—1850, 29; 1860, 201; 1870, 399; 1880, 716. Valuation, 1860—Polls, 53; Estates, \$25,000; 1870—Polls, 78; Estates, \$45,811; 1880—Polls, 143; Estates, \$71,577.

Postmaster—Benj. F. Pierce.
Selectmen—C. F. Towle, F. A. Luce, John E. York.
Town Clerk—Benj. F. Pierce.
Treasurer—George Young.
Collector and Constable—U. G. Luce.]
Constable—Cyrus Shaw.
School Supervisor—Mrs. Elizabeth York.
Clergymen—L. B. Withee, *Meth.*; vacant, *Bap.*; vacant, *F. Bap.*
Physician—J. H. Syphers.
Justices—Thos. S. Perkins, April 27, 1887; Benj. F. Pierce, Mar. 13, 1889, *Quorum.*
Merchants—B. F. Pierce, general stores; H. W. Safford, groceries; Geo. Young, tinware and furniture.
Manufacturers—B. F. Jones, Gilbert L. Blanchard, long and short lumber; G. W. Collins, starch factory; Geo. Fulton, carriages; George Brown, C. Wilcox, smiths; B. F. Jones, grist mill.
High School—S. G. Wheeler, prin.

MASARDIS.

Fifty miles N. W. of Houlton. First settled in 1833 by Thomas Goss of Danville, Me., followed in 1835 by John Knowlen. In 1838-9, several families from Oldtown, Me., moved in. Roswell T. Knowlen was the first child born in the town. On stage-line from Patten to Ashland. Once called No. 10, Range 5. Incorporated March 21, 1839. Population—1860, 190; 1870, 169; 1880, 212. Valuation, 1860—Polls, 34; Estates, \$19,801; 1870—Polls, 40; Estates, \$39,479; 1880—Polls, 52; Estates, \$42,300.

Postmaster—Wm. H. Rowe.
Selectmen—*Ashland P. O.*, N. D. Smith; C. G. Quincy, T. W. Cliff.
Town Clerk—F. W. E. Goss.
Treasurer—H. B. Sawyer.
Collector and Constable—B. F. Clifford.
School Committee—S. W. Clark, N. D. Smith, F. W. E. Goss.
Board of Health—F. H. Knowlen, *sec.*, S. W. Clark, F. W. E. Goss.
Clergyman—Vacant, *Meth.*
Justice—John A. Walker, Jan. 23, 1889, *Quorum.*
Merchant—Wm. H. Rowe, general stores.

Manufacturers—F. W. E. Goss, furniture; C. F. Clayton & Co., starch factory; A. B. Walker, grist mill; Masardis Mill Co., steam saw mill; Wm. Cass, smith.

Hotels—J. F. Pollard; C. G. Quincy.

MONTICELLO.

Twelve miles north of Houlton. On stage line from Houlton to Blaine. Formerly called Wellington township. Incorporated July 29, 1846. Population—1850, 227; 1860, 483; 1870, 760; 1880, 965. Valuation, 1860—Polls, 96; Estates, \$54,369; 1870—Polls, 166; Estates, \$138,585; 1880—Polls, 188; Estates, \$149,273.

Postmaster—O. A. Stanley.

Selectmen—Alonzo Y. Foster, Sam'l P. Archibald, Oscar B. Hesccock.

Town Clerk—Lucien E. Stackpole.

Treasurer—Henry C. Sharp.

Constables—Guy C. Fletcher, W. E. Freeley, Robert Wood.

Collector—Guy C. Fletcher.

School Supervisor—Guy C. Fletcher.

Board of Health—R. W. McLeod, *sec.*, E. Robertson, M. J. Hogan.

Clergymen—F. W. Towle, *Meth.*; George E. Potter, *Chris.*

Physicians—Aaron Folsom, *Hom.*; E. W. Boyer, *All.*

Dentist—Joel Wellington.

Justices—L. E. Stackpole, Mar. 16, 1886; B. L. Fletcher, June 11, 1889. *Quorum*; Orlando A. Stanley, Dec. 16, 1886. *Trial.*

Merchants—M. J. Hogan, groceries and furniture; R. W. McLeod, Hollis Morrill, W. S. Howe, A. M. Frazier, general stores; Mrs. G. Stithan, millinery and fancy goods; G. C. Fletcher, confectionery, books and stationery; Fred P. Nelson, organs.

Manufacturers—G. W. Collins, starch factory; George Ramsey, harnesses; George Hardy, boots and shoes; Sharp & Ketchum, lumber; Eli E. Morrill, carriages; H. D. Atherton, John Nichols, Wm. Nichols, Geo. F. Nelson, Daniel Calaghan, smiths.

Barber—John W. Christie.

NEW LIMERICK.

Half township. Six miles W. of Houlton. On daily stage-line from Houlton. Incorporated Mar. 18, 1837. Population—1837, 75; 1850, 160; 1860, 226; 1870, 308; 1880, 590. Valuation, 1860—Polls, 47; Estates, \$26,712; 1870—Polls, 76; Estates, \$43,450; 1880—Polls, 126; Estates, \$100,720.

Postmasters—W. I. Shaw; *Titcomb*, Alice Taggart.

Selectmen—Willis I. Shaw, John Mullen, James Coulogue.

Town Clerk—A. S. Dow.

Treasurer—Mahlon D. Estes.

Collector—John Bradley.

Constables—F. L. Dyer, Lester F. Bradbury, John Bradley.

School Supervisor—Sewell C. Spratt.

Board of Health—Frank L. Dyer, John Hogan, Emery Dow.

Clergyman—Uriah Drew, *Bap.*

Justices—Willis I. Shaw, Oct. 13, 1886; Frank L. Dyer, Mar. 30, 1887; Mahlon D. Estes, April 24, 1888. *Quorum.*

Merchants—C. & W. I. Shaw, general stores.

Manufacturers—C. & W. I. Shaw, sole leather, shingles and lumber; Moses Drew, lumber; Bradbury Bros., shingles; Moses Drew, smith and machinist; *Titcomb*, F. W. Titcomb, lumber.

Hall—*North Star*, Shaw & Stetson, props.

Hotel—E. J. F. Gray.

ORIENT.

Twenty-five miles S. of Houlton. On stage-line to Danforth Station on Me. Central R. R. Incorporated April 9, 1856. Population—1850, 205; 1860, 233; 1870, 219; 1880, 224. Valuation, 1860—Polls, 36; Estates, \$17,712; 1870—Polls, 39; Estates, \$35,000; 1880—Polls, 51; Estates, \$42,554.

Postmaster—Mrs. Matilda Gates.

Selectmen—Wm. H. McAllister, Victor E. Peters, Joel Faulkner.

Town Clerk—A. S. Bubar.

Treasurer—Isaac H. Peters.

Collector—A. A. Robins.

Constables—Levi H. Dunning, Jas. Estabrook.

School Committee—Daniel Maxell, Victor E. Peters, A. A. Robins.

Board of Health—William H. McAllister, sec., Jas. Estabrook, Joel Faulkner.

Clergyman—E. W. Harrington (Forest City P. O.), *Bap.*

Justices—Wm. H. Decker, May 17, 1887; Daniel Maxell, Feb. 14, 1888,

Quorum.

Merchants—George Bubar, Matilda Gates, general stores.

Hotels—Levi Elliott, W. H. McAllister.

PRESQUE ISLE.

Forty-two miles N. N. W. of Houlton, on stage-line to Caribou. Terminus of stage lines to Ashland and Washburn. Terminus of N. B. R. R. Incorporated April 4, 1859. Maysville annexed Feb. 14, 1883. Population—1860, 723; 1870, 970; 1880, 1305. Valuation, 1860—Polls, 161; Estates, \$79,874; 1870—Polls, 182; Estates, \$180,786; 1880—Polls, 295; Estates, \$339,325.

Postmasters—Arthur C. Perry; *South*, A. McGlauffin; *Maysville Center*, Edward Wiggin.

Selectmen—L. S. Judd, R. J. Smith, Athill Irving.

Town Clerk—L. S. Judd.

Treasurer—A. M. Smith.

Collector—F. L. Roberts.

Constables—J. B. Blanchard, B. F. Owen, F. W. Barto, F. O. York, Harry Hicks, P. McGlauffin.

School Supervisor—Edward Wiggin.

Board of Health—G. H. Freeman, C. P. Allen, F. Kilburn.

Chief Engineer Fire Department—Sidney Graves.

Clergymen—C. W. Foster, *F. Bap.*; H. L. Caulkins, *Bap.*; vacant, *Chris.*; W. T. Elmer *Epis.*; H. Harwood, *Cong.*; I. F. Porter, *Unit.*; *South*, L. B. Withee, *Meth.*

Dentist—W. W. Cushman.

Physicians—F. Kilburn, L. Hathaway, G. H. Bean, S. W. Boone, *All.*

Lawyers—C. P. Allen, C. F. Daggett, E. Madigan, F. L. Roberts, Geo. H. Smith, Frank L. White.

Pension Notary—C. P. Allen.

Notaries—Chas. F. Daggett, Aug. 30, 1889; A. H. Jenks, Feb. 16, 1887.

Justices—Geo. F. Whidden, Aug. 22, 1883; L. S. Judd, Apr. 24, 1888; C. P. Allen, March 27, 1884; Joel Howard, April 27, 1886; C. F. Daggett, Nov. 5, 1885; A. C. Perry, Feb. 5, 1885; F. L. Roberts, Aug. 1, 1883; C. G. Chandler, Jan. 6, 1886, Geo. H. Smith, Dec. 26, 1888; Frank L. White, May 22, 1889; E. Madigan, March 5, 1890, *Quorum*; Joel Bean, Aug. 30, 1889; I. McLaughlin, Sept. 24, 1886, *Trial*; Joel Bean, C. P. Allen, *Decimus*.

Board of Trade—Geo. H. Freeman, pres., Geo. H. Collins, sec., J. W. Bolton, treas.

- Merchants—Apothecaries**—Wm. H. Ryan, H. B. Thayer.
- Books and Stationery**—Harrison H. Robinson (also fancy goods), H. B. Thayer.
- Boots and Shoes**—L. S. Judd & Co., T. N. Ervin, C. P. Pirrington (also variety), W. R. PIPES (see advt. opp. p. 270), W. P. Bean, A. R. Gould & Co., J. W. Bolton, Henry Ervin.
- Carpetings**—L. S. Judd & Co.
- Carriages and Sleighs**—Chas. D. DeWitt (also sheep, cattle and agricultural implements).
- Coal, Lime and Cement**—G. H. Freeman & Co., A. M. Smith & Co.
- Crockery and Glassware**—Goodhue & Lane, Cox & Graves, C. G. Chandler.
- Doors and Windows**—G. H. Freeman & Co., A. M. Smith & Co.
- Dry and Fancy Goods**—L. S. Judd & Co., T. N. Ervin, W. R. PIPES (see advt. opp. p. 270), C. G. Chandler, J. W. Bolton, Henry Ervin.
- Flour and Meal**—Potter & Co. (wholesale), Fred Barker.
- Fruit, Confectionery, Tobacco and Cigars**—T. N. Ervin.
- Furniture, Coffins and Caskets**—B. B. Glidden.
- Furs**—G. A. Cook.
- Gents' Furnishing Goods, Hats and Caps**—S. Friedman & Co.
- Groceries and Provisions**—T. N. Ervin, Potter & Co., F. Barker, G. A. Cook, H. L. & F. A. Leonard, C. G. Chandler, A. R. Gould & Co., M. C. Smith, Hone Bros., Cox & Graves, Knight & Morgan, W. P. Bean.
- Hardware, Agricultural Implements, Paints and Oils**—G. H. Freeman & Co., A. M. Smith & Co.
- Harnesses, Trunks and Saddlery Hardware**—T. H. Lowrey, N. J. Johnson (also fur coats).
- Horses**—C. V. White (also real estate).
- Jewelry**—Harrison H. Robinson, W. M. Butters (also silverware).
- Lumbermen's Supplies**—A. R. Gould & Co.
- Markets**—R. Michaud, H. L. & F. A. Leonard, Foster & Thibodeau.
- Millinery and Fancy Goods**—Mrs. T. F. Kenney, Sinclair & DeLaittre, Smith & Barto.
- Paper Hangings**—Goodhue & Lane, H. H. Robinson.
- Potato Shippers**—T. H. Phair (also hay), C. H. Akeley (also hay), R. H. Howard for Boston Produce Co., R. L. Snow, Cleveland Bros., A. M. Smith & Co., C. E. Gooding for Sweet & Sons, Providence, R. I., C. A. Barto.
- Poultry**—Thos. Thibodeau.
- Salt, Oil, etc.**—F. Barker (wholesale).
- Sealsman**—Delano Moore.
- Stoves and Tinware**—G. H. Freeman & Co., A. M. Smith & Co., W. P. Bean.
- Telegraph Poles, R. R. Ties, etc.**—J. H. OAK (see advt. opp. p. 270).
- Tobacco and Cigars, wholesale**—A. R. Gould.
- Manufacturers—Boots and Shoes, Custom and Repairs**—B. J. Rideout, B. Ellsworth.
- Brick**—A. R. Gould & Co.
- Cabinet—Spragueville**, Geo. H. Whidden.
- Carpenters**—Leander Cook, John B. Young, Chas. DeForest, F. Barto, Frank Owen, Dan. McEachron, Peter Willett, Richard Libby, F. B. Smith, W. S. Kimball.
- Carriages**—D. E. McGuire & Co., J. G. Hill, H. R. Hicks.
- Cheese**—Maysville Cheese Factory, T. H. Phair, manager.
- Coffins and Caskets**—H. W. Johnson (also picture frames), B. B. Glidden.
- Dressmakers**—Mrs. S. E. McGlauffin, Mrs. Chas. Akeley, Mrs. Cynthia York, Mrs. G. D. Brown, Miss Ida Dobson, Mrs. Chas. Hardy, Mrs. Addie Whitney, Lottie Gallagher, Mrs. John Tweedie.
- Grist Mill**—Samuel Cox.
- Harnesses**—T. H. Lowrey, N. J. Johnson.

- Jewelers**—W. M. Butters, Harrison H. Robinson.
Long Lumber—A. R. Gould & Co. (also short), T. H. Phair; *Spragueville*, Greenlaw Bros (also short), Geo. F. Whidden.
Machine Shop—E. Banfield.
Marble Worker—T. B. Thompson.
Masons—Samuel White, George Smith, O. L. Hayden.
Millwright—Leander Cook.
Painters—G. N. Hoyt (carriage), Goodhue & Lane, B. F. Owen, J. G. Hilt, C. F. Soule.
Plumbing and Piping—G. H. Freeman & Co.
Soda Water—H. H. Robinson.
Smiths—J. H. Martin, J. McCubrey (axes), D. E. McGuire & Co., G. W. Mosher, George E. Wilkins; *South*, Ezra McGlauffin, Elbridge Sprague, A. McGlauffin.
Shingles—A. R. Gould & Co.
Starch—T. H. Phair.
Stencil Cutter—H. W. Johnson.
Tailors—D. A. White, E. McKenzie.
Tannery—T. F. Kenney.
Threshing—John F. Foster.
Tinsmiths—W. P. Bean, A. M. Smith & Co., Geo. H. Freeman & Co.
Woodworkers—W. D. Graves jr. (also moldings), G. N. Hoyt.
Wool Carding—I. McGlauffin.
Well Drillers—John H. Foster; *Spragueville*, Sprague & Crockett.
Express—*Dominion*—J. W. Bolton, agent.
Barbers—J. F. Whitney, S. D. Howland, J. A. Frazier.
Broker—David Dudley.
Insurance—A. C. Perry.
Livery Stables—H. B. FORBES (see advt. opp. p. 271), S. W. Duff, H. C. Redman.
Photographer—J. P. Davis.
Printer—G. H. Collins.
Presque Isle Electric Light Co.—J. W. Bolton, pres., Sidney Graves, supt.
Presque Isle Water Co.—G. H. Freeman, pres. and supt.
Station Agent—*N. B. R. R.*—T. C. Bohan.
Telegraph—*Western Union*, E. Day, operator.
Teachers—*Elocution*, Mrs. May Frances Stetson; *Instrumental Music*, Mrs. Henry Dunn, Mrs. Daggett.
Hall—*Perry's Opera House*, C. G. Perry, proprietor.
School—St. John's English and Classical School, W. T. Elmer, principal.
Ass'tus—*Masons*—Trinity, Mon. on or before full moon. *I. O. O. F.*—Presque Isle, No. 89, Fri.; Olive Branch Enc., No. 48, 2d and 4th Mon. *K. of P.*—Gen. Custer, No. 47, Tues. *P. of H.*—Aroostook Union, No. 143. *G. A. R.*—Post L. B. Wade, No. 123, 2d and 4th Wed. *S. of V.*—Lookout, No. 50, 1st and 2d Mon. *W. C. T. U.* *I. O. G. T.*—Presque Isle. *Presque Isle Band*, W. P. Peaks, leader. *Maysville Center*, *P. of H.*—No. 153, Sat.
Hotels—*Presque Isle Hotel*, G. F. Whitney; *Riverside House*, Chas. M. Brundage; *Phair Hotel*, J. H. Phair.
Boarding Houses—Thos. Thibodeau, Marshall Jimmo.
Bank and Newspaper—See tables.

SHERMAN.

Thirty-eight miles S. W. of Houlton. On stage-lines from Mattawamkeag to Patten and from Kingman to Island Falls. Twenty-five miles from Mattawamkeag and twenty-five from Kingman. Once called Golden Ridge. Incor. Jan. 23, 1862. Lots 18 in Ranges 2 and 3 set off from Sil-

ver Ridge Feb. 4, 1870. Population—1870, 701; 1880, 798. Valuation, 1870—Polls, 171; Estates, \$109,240; 1880—Polls, 177; Estates, \$97,844.

Postmasters—Joseph Merriam; *Mills*, E. A. Jackman; *Golden Ridge*, Leland Dennett; *Coral*, John W. Perry.

Selectmen—*Mills*, Chas. A. Robinson, Jas. B. Lewis; W. W. Sawyer.

Town Clerk and Treasurer—*Mills*, Lewis E. Jackman.

Collector—Geo. W. Durgan.

Constables—B. H. Towle, G. W. Durgan, J. L. Young.

School Committee—Isaac Cushman; *Mills*, Francis M. Caldwell, A. A. Murch.

Board of Health—D. H. Owen, Levi C. Caldwell, Geo. W. Durgan.

Clergymen—W. A. Taylor, *Meth.*; A. A. Murch, *Epis.*; *Mills*, Isaac Bumpus, *Cong.*

Physicians—D. H. Owen, Mathew Ryan, *All.*

Lawyer—*Mills*, Daniel Lewis.

Justices—Alfred Cushman, Jan. 28, 1885; Daniel Lewis, Sept. 27, 1888, *Quorum*; L. C. Caldwell, Jan. 28, 1885; Jas. W. Ambrose, Feb. 10, 1887, *Trial*: Alfred Cushman jr., *Dedimus*.

Merchants—D. Mullin, A. Woodard, W. H. Boyington; *Mills*, G. W. Webber, C. C. Joy, L. E. Jackson, P. N. Bishop, general stores; Mrs. M. A. Park, millinery.

Manufacturers—W. McDonald, smith; *Mills*, P. Bishop, grist mill; Pearl Young, John Gosnel, lumber; Sleeper & Leavitt, carriages; Wm. H. Lewis, smith; G. M. Frye, starch; B. H. Towle, harnesses; A. Heatli, boots and shoes; H. B. York, coffins, caskets and furniture.

Assotus—*Masons*—*Mills*—Molankus, Tues. on or before full moon. *P. of H.*—Golden Sheaf, No. 234, Fri. *U. A. O. of Druids*—Ark Stone, Wed. *G. A. R.*—No. 51, Post Asbury Caldwell; Women's Relief Corps, alternate Wed.

High School—F. H. Badger, prin.

Hotels—*Aroostook House*—W. H. Boynton; *Mills*, E. A. Jackman; *East Ridge*, J. W. Ambrose & Son.

SMYRNA.

Eleven miles W. of Houlton, on stage line to Patten. Incorporated March 7, 1839. Population—1850, 172; 1860, 165; 1870, 159; 1880, 237. Valuation, 1860—Polls, 28; Estates, \$24,793; 1870—Polls, 37; Estates, \$35,698; 1880—Polls, 48; Estates, \$60,872.

Postmasters—A. J. Berry; *Mills*, Mrs. A. P. Daggett.

Selectmen—Andrew J. Berry, R. R. Timony, Henry Donley.

Town Clerk—A. J. Berry.

Treasurer—B. T. Marley.

Collector and Constable—Daniel Hemore.

School Supervisor—A. E. Estabrook.

Board of Health—A. J. Berry, *sec.* R. R. Timony, Henry Dowley.

Clergymen—T. McDonald (Houlton), *Bap.*; M. Lilley, *Meth.*

Notary—A. J. Berry, Jan. 21, 1885.

Justices—Alonzo P. Daggett, Jan. 16, 1889, *Quorum*; A. J. Berry, Feb. 13, 1884; Moses Drew, Nov. 21, 1884, *Trial*.

Merchants—*Mills*, A. P. Daggett, Joseph E. Tarbell, Enoch R. Gardner, general stores.

Manufacturers—John Watson (Houlton P. O.) starch; *Mills*, Jos. Fisher, John T. B. Clark, smiths; Chas. Risteen, wheelwright.

Hotels—*Berry House*, D. D. Hemore; *Smyrna House*, W. Yerxa; *Mills*, *East Branch House*, Fred Donley; *Drew House*, Moses Drew.

VAN BUREN.

Seventy-five miles N. N. W. of Houlton, by stage, via Caribou. Terminus of stage-lines from Fort Fairfield and to Fort Kent. Incorporated 1881. Named for the president. Pop.—1870, 922; 1880, 1110. Valuation, 1870—Polls, 115; Estates, \$46,233; 1880—Polls, 186; Estates, \$111,670.

Postmaster—C. F. Hammond.

Selectmen—Jos. Martin jr., Napoleon Le Vasseur, John Cormier.

Town Clerk—Joseph Martin jr.

Treasurer—Ambrose Violette.

Collector—Anthiorn Violette jr.

Constables—Ambrose Violette, Napoleon LeVasseur, Michael Violette, Severin Violette.

School Committee—Thos. H. Pelletier, F. Morcel, N. LeVasseur.

Clergyman—Father F. Morcel, *Cath.*

Physician—T. H. Pelletier, *All.*

Lawyer—P. C. Keegan.

Justices—P. C. Keegan, July 15, 1886; James Keegan, *Quorum*; Thos. H. Pelletier, Aug. 1, 1883, *Trial*; P. C. Keegan, *Dedimus*.

Merchants—Henry A. Gagnon, Charles Hammond, Jos. Martin, general stores; Simeon Cyr, meat; L. F. Andrews, Eben Burpee, groceries; Jos. Dumais, confectionery; Robert Kertsom, tinware; Julia Farrell, millinery.

Manufacturers—Van Buren Manufacturing Co., Crisoloque Soucie, lumber; Ambrose Violette, grist mill; Joseph Gea, carding mill; A. W. Holmes, starch factory.

School—*Van Buren College*, Rev. A. Loudre, superior.

Hotels—*Van Buren House*, Eben Burpee.

Livery Stable—Joseph Therrault.

WASHBURN.

Fifty-two miles N. N. W. of Houlton, by stage route via Presque Isle. Surveyed by W. P. Parrott, in 1842. Settled by Nathaniel Churchill and others about 1829. Inc. Feb. 25, 1861, and named for Gov. Washburn. Population—1870, 449; 1880, 809. Valuation, 1870—Polls, 100; Estates, \$63,021; 1880—Polls, 157; Estates, \$100,243.

Postmasters—James M. Story; *East*, Geo. Easler.

Selectmen—Turner Willey, D. A. Pratt, John McDonald.

Town Clerk—W. S. Farnham.

Treasurer—Fred. L. Farnham.

Collector—Frank Brown.

Constables—J. B. Harris, C. L. Stoddard, Frank Brown.

School Supervisor—P. J. Conroy.

Board of Health—P. J. Conroy, sec., C. L. Stoddard, A. W. Stratton.

Clergymen—R. A. Patten, *Bap.*

Lawyer—W. P. Allen (Caribou).

Justices—James M. Story, March 15, 1888; Rossel A. Shaw, Jan. 28, 1885, *Quorum*.

Physicians—F. H. Gardiner, P. J. Conroy.

Merchants—Farnham Bros., T. H. Phair, R. A. Shaw, Turner Willey, general stores; N. A. Hines, dry and fancy goods and millinery; L. S. Hale, Rogers and Brown, meats and provisions; Miss F. E. Story, millinery.

Manufacturers—T. H. Phair, starch, lumber, starch barrels and shingles; Farnham Bros., shingles; H. D. Simpson, M. McCubrey, smiths; John Wilson, furniture; G. C. Shaw, carriages; J. B. Harris, J. Wilson, A. L. Hatch, builders; Loristan Brown, harnesses, boots and shoes; Miss F. E. Storey, dressmaker; *East*, T. H. Phair, starch factory.

Library—Washburn Town, free.
Barber—M. Gibson.
Livery Stable—R. K. Porter.
Insurance Agent—J. B. Harris.
School—Free High.
Asso'tns—*I. O. O. F.*—Industry, No. 112, Tues. *Masons*—Washburn. No. 193, Wed. on or before full moon. *I. O. G. T.*—Washburn, No. 49, Sat. *G. A. R.*—S. W. Stratton, No. 155; Woman's Relief Corps. *W. C. T. U.*
Hotels—C. L. Stoddard, B. C. Wilder, J. M. Story.

WESTON.

Thirty miles S. of Houlton, on stage-line to Danforth. Formerly known as Hampden Academy Grant. Incorporated March 17, 1835. Population—1850, 292; 1860, 394; 1870, 394; 1880, 419. Valuation, 1860—Polls, 85; Estates, \$42,230; 1870—Polls, 86; Estates, \$49,846; 1880—Polls, 98; Estates, \$52,179.

Postmasters—Chas. W. Clark; *Rozie*, Mrs. Emma Logan.
Selectmen—Arthur Megguier, Otis Gilpatrick; *Rozie*, Fred Gellerson.
Town Clerk—Jas. R. Dearborn.
Treasurer—George W. Moody.
Collector—Thomas Gilpatrick.
Constables—John C. Foss, Thomas Gilpatrick, Frank Smart.
School Supervisor—W. D. Gilpatrick.
Board of Health—B. W. Brannen, *sec.*, G. W. Moody, F. Gilpatrick.
Clergyman—Supplies, *Meth.*; vacant, *Bap.*
Justices—Geo. W. Sabine, Feb. 14, 1883; A. B. Smart, Feb. 6, 1889, *Quorum*: Varney W. Putnam, April 27, 1887; Jos. P. Foss, Mar. 2, 1887, *Trial*.
Merchant—Arthur Megguier, general stores.

WOODLAND.

Sixty miles N. W. of Houlton, via Caribou. On stage line from Caribou to Perham Plant. Formerly Township 14, Range 3, W. E. L. S. Organized into Woodland Plantation, 1861. Incorp. March 5, 1880. Population—1870, 174; 1880, 679. Valuation, 1880—Polls, 137; Estates, \$77,539.

Postmaster—*Number One*, S. W. Fields.
Selectmen—Henry B. Pratt (Caribou P. O.), Malachi Johanson, John Wilder (Washburne).
Town Clerk—W. A. Thayer (Caribou).
Treasurer—C. E. Washburn (Caribou).
Constable and Collector—James B. Sutherland (Caribou).
School Supervisor—W. E. Dorman.
Clergyman—M. W. Newbert, *Meth.*; J. S. Green, *Church of God*.
Merchants—Goodwin & Co., Carlton & Berce (Caribou P. O.), general stores.
Manufacturers—Goodwin & Hackett, steam saw and grist mill; Geo. A. Smith (Caribou); A. W. Allyn (Caribou), Carlton & Berce (Caribou P. O.), shingles.
Asso'tn—*I. O. G. T.*

ALLAGASH PLANTATION.

One hundred and sixty miles N. N. W. of Houlton. Thirty miles from Fort Kent. Settled principally by English. Formerly Townships Nos. 16 and 17, Ranges 10 and 11. Organized June 24, 1886; and named from the Allagash river.
Post-office—St. Francis.

Assessors—W. H. Henderson, Thomas Gardner, Daniel Jackson.
Clerk and Treasurer—Luther Henderson.
Constable and Collector—John L. Hafford.
School Supervisor—Wm. Henderson.
Manufacturer—Jos. McBriarty, meal and flour.
Hotels—L. Henderson, Thos. Gardner, John Casey.

CARY PLANTATION.

Ten miles south of Houlton, on stage route to Danforth on Me. Cent. R. R. Organized as No. 11, R. 1 plantation, June 30, 1859. Organized as Cary plantation, Jan. 27, 1883. Population—1870, 274; 1880, 413. Valuation, 1870—Polls, 49; Estates, \$20,350; 1880—Polls, 74; Estates, \$20,230.

Postmaster—*Mansur's Mills*, R. J. Oliver.
Assessors—*No. Amity P. O.*, Wm. Reed; Daniel Libby, D. B. Skidyeil.
Clerk—Trueman A. Williams.
Treasurer—Hiram Tracy.
Collector—*No. Amity P. O.* David Moore.
Constable—S. S. Seamans.
School Committee—*No. Amity P. O.*, D. F. Smith; William Reed, Hiram Tracy.
Clergymen—Ephraim K. Drew (Hodgdon P. O.), *Bap.*; W. Linegan (Houlton P. O.), *Cath.*
Manufacturers—Mansur Bros., starch factory and steam saw mill; Willard Oliver, smith.

CASTLE HILL PLANTATION.

Fifty-five miles N. W. of Houlton. On stage line from Presque Isle to Ashland. Pop.—1870, 237; 1880—419. Valuation, 1870—Polls, 67; Estates, \$20,053; 1880—Polls, 80; Estates, \$27,636.

Postmaster—Henry Tilley.
Assessors—M. K. Hilton; *Mapleton P. O.*, J. W. Dudley; E. G. Tilley.
Clerk—*Mapleton P. O.*, A. M. Hilton.
Treasurer—L. K. Tilley.
Collector and Constable—*Mapleton P. O.*, A. M. Dudley.
Constables—Andrew Jackson, H. P. Smith, O. A. Fields.
School Supervisor—L. K. Tilley.
Clergymen—John Waddell, jr. (Res.), *Univ.*; Vacant, *Bap.*
Physician—C. E. Dow.
Justice—L. K. Tilley, June 11, 1889, *Quorum.*
Merchant—L. K. Tilley, groceries and provisions.
Manufacturers—J. H. Tilley & Bros., bee-hives.
Hotel—H. P. Smith.
P. of H.—Castle Hill, No. 260.

CASWELL PLANTATION.

Sixty miles N. of Houlton, on stage line from Fort Fairfield to Van Buren. Originally Township F, R. 1. Organized under name of Pleasant Ridge Plantation in 1878. Reorganized under present name in 1879. Population—1870, 67; 1880, 326. Valuation, 1880—Polls, 64; Estates, \$17,373.

Postmaster—Chas. E. Beale.
Assessors—C. E. Beale, Victor Buribee, Geo. Labreck.
Clerk—C. E. Beale.

Treasurer—Leonard P. Hunnewell.
Collector—C. E. Beale.
Constable—W. A. True.
School Supervisor—C. E. Beale.
Clergyman—George Potter (Bridgewater P. O.), *Christian*.
Manufacturer—N. D. Willard, lumber.

CHAPMAN PLANTATION.

Forty-five miles N. N. W. of Houlton, via Presque Isle. Formerly Township No. 11, R. 3. Organized 1874. Population, 1870—40; 1880, 166. Valuation, 1880—Polls, 42; Estates, \$11,815.
Post-office—Mapleton.

Assessors—Sam'l D. Grindell, Millard Fillmore, E. C. McLaughlin.
Clerk—C. E. McLaughlin.
Treasurer and Collector—Worth Grindell.
Constables—Win. H. Frost, W. Grindell.
School Supervisor—W. H. Frost.
Clergyman—Vacant, *Bap.*; vacant, *Meth.*
Manufacturers—M. Patchy, carpenter; P. S. Grindell, W. Grindell, S. D. Grindell, lumbermen; E. C. Cook, laths and pickets.

CONNOR PLANTATION.

Sixty miles N. of Houlton, on stage-line from Caribou to Van Buren. Formerly Letter K, R. 2. Organized 1877. Named after Gov. Selden Connor. Population—1870, 132; 1880, 253.

Postmaster—*Acadia*, Louis Dionne.
Assessors—Michelle Thibodeau jr., H. Thibodeau, Luc Pelletier.
Clerk—Narcis Lessor.
Treasurer—Louis Dionne.
Collector—Luc Pelletier.
Constable—Paul Soucy.
School Committee—Louis Dionne, Luc Pelletier, Narcis Lessor.
Clergyman—C. O. Gingras (No. Lyndon), *Union Ch.*
Merchants—L. Dionne, L. Peltier, general stores.
Manufacturer—L. Dionne, lumber.

CRYSTAL PLANTATION.

Thirty miles S. W. of Houlton, on stage-line from Houlton to Patten. Formerly Township No. 4, R. 5. Organized 1840. Population—1870, 250; 1880, 275. Valuation, 1870—Polls, 56; Estates, \$32,115; 1880—Polls, 73; Estates, \$52,505.

Postmaster—C. H. Walker.
Assessors—Wm. C. Hackett, Chas. C. Perry, Robert McKeen.
Clerk—John S. Corliss.
Treasurer—Cyrus H. Walker.
Collector—Eugene L. Thorn.
Constables—Eugene L. Thorn, Stillman Buxton.
School Supervisor—Lucia E. Fairfield.
Justice—Chas. C. Perry, March 25, 1890, *Trial*.
Clergyman—Supplies, *Bap.*
Library, Circulating—Edna B. Walker, librarian.
Manufacturers—Albert Corliss, smith; Whitman H. Coffin (Patten P. O.), R. G. Noyes, John S. Corliss, carpenters; R. G. Noyes, saw mill.

CYR PLANTATION.

Seventy miles north of Houlton. On stage line from Caribou to Van Buren. Named after the Cyr family, the most numerous in the Madawaska territory. Population—1860, 218; 1870, 376; 1880, 558. Valuation, 1880—Polls, 82; Estates, \$28,066.

Post-office—Van Buren.

Assessors—Francois Cormier, Regist Le Vasseur, Augustin Madore.

Clerk and Treasurer—Joseph Lapierre jr.

Collector—Edward Cyr.

Constables—Edward Cyr, A. Madore.

School Supervisor—Edward Cyr.

Manufacturer—Peter Ouelette 2d.

DYER BROOK PLANTATION.

Twenty miles W. S. W. of Houlton, by stage via Smyrna Mills. Population—1870, 129; 1880, 172. Valuation, 1880—Polls, 42; Estates, \$35,582.

Postmaster—William H. Kelly.

Assessors—H. G. White, D. N. Cookson, Chas. W. Stephens.

Clerk—Asa R. Hall.

Treasurer—A. F. Lougee.

Constable and Collector—John A. Grant.

School Supervisor—John L. Moulton.

Justices—John L. Moulton, July 24, 1885; Seward Clough, April 27, 1886, *Quorum*.

Clergyman—Supplies, *Meth.*

Merchant—D. N. Cookson; *Smyrna Mills P. O.*, J. E. Tarbell.

Manufacturers—Seward Clough, pumps; W. R. White, carpenter.

EAGLE LAKE PLANTATION.

One hundred miles N. N. W. of Houlton, via Ashland. Thirty-six miles from Ashland, twelve miles from Fort Kent. Settled in 1840, by Sefroi Nadeau, a Canadian Frenchman, and Richard Woods, an Irishman. Organized in 1856, and named Eagle Lake from the fact of its being frequented by the white-headed eagle. Population—1870, 143; 1880, 233.

Postmaster—William Brown.

Assessors—Vetal Devou, Dominique Laferriere, Felix Thibodeau.

Clerk—William Brown.

Treasurer—Peter Gagnon.

Constable and Collector—Solomon Freeman.

School Committee—Wm. Brown, Vetal Devou, Jos. Madore.

Clergymen—F. Burke (Fort Kent), *Cath.*; M. R. Keep (Ashland), *Epis.*

Physician—*Fort Kent P. O.*, Felix G. Sirois.

Lawyer—A. G. Fenlason.

Manufacturer—Dominique Laferriere, grist and saw mill.

Hotel—*Eagle Lake Exchange*, C. Dubay.

GARFIELD PLANTATION.

Formerly No. 11, Range 6. Joins Ashland on the west. Organized for election purposes, April 13, 1885. Population in 1870, 51; 1880, 80.

Post-office—Ashland.

Assessors—W. L. Bartlett, E. Bartlett, Chas. H. McQuarrie.

Clerk—C. H. McQuarrie.
Treasurer—Ira F. Clayton.
Collector—E. Bartlett.
Constable—J. Eastman.
School Supervisor—W. L. Bartlett.

GLENWOOD PLANTATION.

Thirty-two miles S. S. W. of Houlton, 84 miles N. E. of Bangor, on stage line from Kingman on the Maine Central Railroad to Haynesville. First settled by Seth Spaulding, from Dover, Me., in 1833. Population—1870, 185; 1880, 198. Valuation, 1870—Polls, 44; Estates, \$27,408; 1880—Polls, 53; Estates, \$28,845.

Postmaster—C. H. Jenkins.
Assessors—F. H. Putnam, L. T. Carll, M. J. Prouty.
Clerk—A. B. Prouty.
Treasurer—W. H. Pierce.
School Supervisor—Mrs. M. L. Prouty.
Board of Health—Alonzo Springer, sec., I. P. Pierce, J. E. Pierce.
Justice—Wm. H. Grant, Dec. 10, 1889, *Quorum*.
Clergyman—M. S. Sippelle, *Meth.*
Merchants—C. H. Jenkins, R. Jenkins & Sons.
Manufacturers—F. A. Braun, smith; Elisha Gilpatrick & Co., G. E. Clark, lumber.

HAMLIN PLANTATION.

Seventy miles north of Houlton. On stage line from Fort Fairfield to Van Buren. Named in honor of Hon. Hannibal Hamlin. Population—1860, 507; 1870, 558; 1880, 612. Valuation, 1860—Polls, 75; Estates, \$12,881; 1870—Polls, 96; Estates, \$23,218; 1880—Polls, 84; Estates, \$38,637.

Postmaster—Thos. Smith.
Assessors—*Van Buren P. O.*, Thos. Keegan, Thos. Smith, John Cyr.
Clerk—Thomas Keegan (*Van Buren P. O.*)
Treasurer—John Cyr (*Van Buren P. O.*)
Constables—Leonard Farrell, Xavier Cyr jr.
Collector—Leonard Farrell.
School Committee—*Van Buren P. O.*, Thos. Keegan, Thos. Smith, Damas Paradis.
Board of Health—Thos. Keegan, Thos. Smith, John Cyr.
Justice—F. W. Keegan, Nov. 24, 1886, *Trial*.
Manufacturer—Isidore Martin, saw-mill.

MACWAHOC PLANTATION.

Half township, forty-five miles S. S. E. of Houlton, and six and a half miles N. of M. C. R. R. at Kingman. On military road from Bangor to Houlton. Formerly No. 1, R. 4. Settled in 1835, and organized as a plantation December 16, 1851. Population—1850, 202; 1870, 170; 1880, 187. Valuation, 1870—Polls, 42; Estates, \$41,407; 1880—Polls, 40; Estates, \$25,917.

Postmasters—E. W. Robinson; *Murray*, Horace Whittier.
Assessors—O. M. Randall, Chas. A. Shannon, John Martin.
Clerk—Frank E. Libby.
Collector—F. P. Kimball.
Constables—John Martin, A. P. Butterfield.

School Supervisor—F. P. Kimball.
Board of Health—Richard Martin, Chas. Speed.
Clergyman—W. H. Moffatt, *Meth.*
Justice—E. W. Robinson, *Quorum.*
Merchants—M. Johnson, E. W. Robinson, dry goods and groceries; Mrs. E. S. McCormick, millinery and fancy goods.
Manufacturers—John McCausland, long and short lumber, R. H. Martin, carpenter; J. Butterfield (Kingman), steam shingle mill.
Boarding-house—A. S. Knight.

MERRILL PLANTATION.

Twenty miles W. of Houlton. Formerly Township No. 6, R. 4. Organized 1876. Population—1860, 105; 1870, 118; 1880, 206. Valuation, 1880—Polls, 37; Estates, \$15,605.

Post-office—Smyrna Mills.

Assessors—George F. Lilley, John H. Gardner, Francis N. Elwell.
Clerk—Geo. E. Lilley.
Treasurer—Enoch R. Gardner.
Constable and Collector—James M. Roach.
School Supervisor—Jas. C. Sholler.
Board of Health—Geo. F. Lilley, John H. Gardner, F. N. Elwell.
Clergyman—G. F. Lilley, *Meth.*
Physician—J. H. Lindsay.
Justices—J. H. Lindsay, Mar. 1, 1887, *Quorum*: James C. Sholler, Mar. 15, 1888, *Trial.*
Manufacturers—Frank Titcomb (Houlton), grist mill; E. R. Gardiner & Co., long and short lumber.

MOLUNKUS PLANTATION.

Sixty-five miles N. N. E. of Bangor, and seven miles from Maine Central R. R. at Mattawamkeag. On daily stage line from Mattawamkeag to Patten. Reorganized as Plantation in 1883. Organization given up. Population—1870, 61; 1880, 76.

Postmaster—*South*, M. Johnson.
Justice—Melville Johnson, Sept. 11, 1884, *Quorum.*
Merchant—M. Johnson, general stores.
Manufacturer—W. Shannon, smith.
Livery Stable—B. F. Coburn.
Hotel—*Molunkus Exchange*, B. F. Coburn.

MORO PLANTATION.

Twenty-four miles west of Houlton. On stage line from Patten to Ashland. Settled 1837, by Lewis, Bradford, and Brown. Organized into a plantation under name of Rockabema, in 1850. Name changed in 1860. Population—1870, 107; 1880, 171. Valuation, 1880—Polls, 39; Estates, \$46,693.

Postmaster—Miss Martha Bates.
Assessors—Geo. A. P. Bryant, S. H. Chase, S. T. Bates.
Clerk—Geo. A. P. Bryant.
Treasurer—E. F. Bradford.
Constable and Collector—H. H. Darling.
School Supervisor—Samuel F. Chase.
Justices—G. A. P. Bryant, Dec. 30, 1887, *Quorum*: L. W. Kilgore, Mar. 2, 1887, *Trial.*
Manufacturers—D. B. Bates, lumber; C. A. & S. Chase, shingles.

NASHVILLE PLANTATION.

Sixty-five miles N. N. W. of Houlton. On stage-line from Ashland to Fort Kent. Organized April 17, 1889.

Assessors—Chas. Clark, Jacob Moshier.

Clerk—Jacob Moshier.

Collector—Eugene Hill.

NEW CANADA PLANTATION.

Seven miles south of Fort Kent. Formerly No. 17, R. 6. Organized Casco Plantation Nov. 9, 1881, and named from the Canadian French who lived there. Population—1870, 83; 1880, 177.

Post-office—Fort Kent.

Assessors—Thos. R. Desjardins, A. Daigle, William Lamare.

Clerk—Elie Landry.

Constable and Collector—Romain Dube.

Treasurer—Elie Landry.

School Supervisor—Thos. R. Desjardins.

Clergyman—Father Burque, *Cath.*

Manufacturers—Vital Daigle, Charles Rousseau, lumber.

NEW SWEDEN PLANTATION.

Sixty-two miles N. N. W. of Houlton, and eight miles N. W. of Caribou. Originally Township No. 15, Range 3. Settled by fifty colonists from Sweden, under the direction of the Hon. W. W. Thomas jr., Commissioner of Immigration, July 23, 1870. Organized into a plantation April 6, 1876. The colony is a thrifty and successful agricultural community, and has attracted to Maine a thousand Swedish immigrants in addition to its own numbers, located in every section of the State. Population, 1880, 517. Valuation, 1880—Polls, 120; Estates, \$22,041.

Postmaster—A. F. Ulrich.

Assessors—Lars Lundvall, O. H. Nelson, L. P. Larson.

Clerk—A. F. Ulrich.

Treasurer—E. Ringdahl,

Collector—Olof Anderson.

Constables—Erich Ringdahl, Olof Anderson.

Board of Health—John Jacobson, Olof Anderson, I. G. Uppling.

School Supervisor—F. O. Landgrave.

Clergymen—S. F. Wesledahe, *Lutheran*; J. Hollstrom, *Bap.*

Justice—A. F. Ulrich, April 3, 1889.

Merchants—Jacob Hedman, O. H. Nelson, Gardiner & Co., general stores.

Manufacturers—O. W. GARDNER & CO., starch (see advt. opp. p. 270); C. A. A. Johnson, Lars Stadig, Jacob Hedman, shingles.

***OAKFIELD PLANTATION.**

Fifteen miles west-south-west from Houlton, by stage route via Linneus. Organized a plantation April 17, 1866. Population—1870, 559; 1880, 636. Valuation, 1870—Polls—116; Estates, \$25,068; 1880—Polls, 140; Estates, \$41,100.

*No returns for 1890.

Postmaster—Albert Smart.
Assessors—Hannibal H. Drew, Wm. H. Gerrish, Wm. Lawlor.
Clerk—Franklin S. Higgins.
Treasurer—Avon D. Weeks.
Constable and Collector—Geo. J. Reynard.
School Supervisor—John R. Luce.
Clergymen—M. H. Siprelle, *Meth.*; vacant, *Bap.*
Justice—Wm. H. Gerrish, Feb. 6, 1889, *Quorum.*
Merchant—Albert Smart, general stores.
Manufacturers—Aaron D. Weeks, lumber; J. D. B. Clark, Robert McElman, smiths.

OXBOW PLANTATION.

Forty-five miles north-west of Houlton, and 130 from Bangor. Settled in 1840. Organized as No. 9, R. 6 Plantation, in 1848. Organized as Oxbow in 1870. Population—1850, 118; 1860, 127; 1870, 100; 1880, 127. Valuation, 1880—Polls, 24; Estates, \$18,917.
Post-office—Masardis.

Assessors—I. L. Junkins, John Keating, A. H. Currier.
Clerk—Miles Arbo.
Treasurer—J. E. Junkins.
Collector—George Botting.
Constable—A. H. Currier.
School Committee—J. E. Junkins, E. H. Hayden, John Keating.
Justice—C. C. Libby, Aug. 9, 1887, *Quorum.*
Manufacturers—C. C. Libby, saw mill.
Hotels—C. C. Libby, J. A. Willard.

PERHAM PLANTATION.

Sixty-four miles N. N. W. of Houlton, via Caribou. Settlement commenced in 1860 by citizens from Oxford and Franklin counties. Named in honor of Governor Sidney Perham, of Paris. Contains a valuable iron mine, yielding about forty-four per cent of iron, and free from sulphur. Organized as a plantation in 1867. Population, 1870—79; 1880, 346. Valuation, 1870—Polls, 26; Estates, \$12,905; 1880—Polls, 99; Estates, \$31,473.

Postmaster—*East*, Hannah W. Moody.
Assessors—B. R. Blackstone, W. H. Bragdon, Mark G. Peary.
Clerk, Treasurer and Collector—*East*, Charles I. Spaulding.
Constable—Henry Spear.
School Committee—B. R. Blackstone, James Nutting; *East*, C. I. Spaulding.
Justice—James Nutting, March 25, 1890, *Quorum.*
Merchants—Goodwin & Barton, general stores.
Manufacturers—Goodwin & Barton, long lumber, shingles; B. R. Blackstone, maple candy; Phair & Stevens, starch.
P. of H.—Perham, No. 165, Sat.

PORTAGE LAKE PLANTATION.

Seventy-five miles N. N. W. of Houlton, via Ashland. On stage-line from Ashland to Fort Kent. Formerly Township No. 13, R. 6. Organized 1872. Named from the lake and its "carry." Population—1870, 124; 1880, 132. Valuation, 1880—Polls, 29; Estates, \$23,018.

Postmaster—Orren Stevens.

Assessors—Millard Brown, Chas. Ross, Jas. Lanagan.
Clerk and Treasurer—Orren Stevens.
Collector—Chas. Ross.
Constable—Millard Brown.
School Supervisor—Wm. Segee.
Manufacturer—Millard Brown, sleds and smith.
Hotel—Henry Hayward.

REED PLANTATION.

Thirty-six miles S. S. W. of Houlton, on military road. On M. C. R. R. seventy-six miles N. E. of Bangor. On stage-line from Kingman, on M. C. R. R., to Haynesville. Formerly Township No. 1, R. 3. First settled by John Clifford from Dover, in 1830. Portion of Drew Plant, annexed March 5, 1889. Population—1860, 72; 1870, 54; 1880, 109. Valuation, 1880—Polls, 26; Estates, \$45,451.

Postmasters—Sarah J. Clifford; *Wytotitlock*, W. T. Staples.
Assessors—*Wytotitlock*, H. E. Rand, H. O. Perry, Bruce Springer.
Clerk—*Wytotitlock*, W. T. Staples.
Treasurer—*Wytotitlock*, A. M. Rollins.
Collector—*Wytotitlock*—D. F. Marble.
Constable—*Wytotitlock*, A. M. Rollins.
School Supervisor—*Wytotitlock*, D. F. Marble.
Clergyman—Vacant, *Meth.*
Justice—Edward Plummer, Oct. 23, 1889, *Trial.*
Merchants—*Wytotitlock*, W. T. Staples, Rollins & Rand, Bruce Springer, general stores.
Manufacturers—*Wytotitlock*, L. Bell, G. Rollins, smiths.
Hotel—J. J. Fogg.

*SHERIDAN PLANTATION.

Sixty miles N. N. W. of Houlton, via Presque Isle. On stage-line from Presque Isle to Ashland. Originally Township No. 12, R. 5. Formerly Buchanan Plantation. Organized as Sheridan in 1873. Population—1870, 69; 1880, 85.
Post-office—Ashland.

SILVER RIDGE PLANTATION.

Half township, forty miles S. W. of Houlton, via Sherman. Fifteen miles N. W. of M. C. R. R. at Kingman. Formerly the east half of No. 2, R. 5. Organized a plantation, July 20, 1863. First settled 1858. Population—1874, 184; 1880, 229. Valuation, 1880—Polls, 63; Estates, \$16,662.

Postmaster—*Monard*, Alfred H. Spooner.
Assessors—A. V. Stinchfield, John P. St. John, Llewellyn Dow.
Clerk—Jesse S. Smith.
Treasurer—Francis Smith.
Constable—Wm. H. St. John.
School Committee—E. W. Williams, Jesse S. Smith, Geo. Jubly.
Clergyman—Vacant, *Cong.*; vacant, *Meth.*
Justice—Chas. H. Hayden, April 3, 1889, *Quorum.*
Merchant—Alfred H. Spooner, general stores.
Blacksmith—S. F. Kneeland.
I. O. G. T.—Advance Guard, Saturday.
Hotel—Joseph Weston.

*Unorganized.

ST. FRANCIS PLANTATION.

One hundred and forty-five miles N. N. W. of Houlton, via Caribou, Van Buren, and Fort Kent. Fifteen miles from Fort Kent, terminus of state line. Settled by Acadian and Canadian French. Population—1870, 253; 1880, 299. Valuation, 1880—Polls, 62; Estates, \$20,840.

Postmaster—Xavier Cyr.

Assessors—J. B. Pelletier, Xavier Cyr, Geo. Nadeau.

Clerk—Xavier Cyr.

Treasurer—Cyril Pelletier.

Constable and Collector—Oliver Harvy.

School Committee—John Sinclair, Holmes Morisson, Electus Oaks.

Manufacturer—Xavier Cyr, lumber and grist mill.

Hotels—Neil McLean, Cyril Pelletier.

ST. JOHN PLANTATION.

One hundred and thirty-three miles N. N. W. of Houlton. Seven miles from Fort Kent, by stage-line to St. Francis. Settled by Acadian French. Population, 1870—127; 1880, 166.

Assessors—W. M. Cyr, Joseph Labe, Vital Daigle.

Clerk—W. M. Cyr.

Treasurer—A. Daigle.

Constable and Collector—Frank Berube.

School Committee—Ramond Daigle, Duncan Sinclair, W. M. Cyr.

Merchant—Jesse J. Wheelock, general stores.

Manufacturers—Jesse J. Wheelock, grist mill; Page & Wheelock, starch; D. Sinclair, lumber.

Hotel—W. M. Cyr.

WADE PLANTATION.

Fifty-four miles N. N. W. of Houlton, via Washburn. First settled in 1846. Originally Township No. 13, R. 4. Organized 1859; organization lost 1862; reorganized May 2, 1874. Pop.—1870, 76; 1880, 131. Valuation, 1880—Polls, 24; Estates, \$10,165.

Post-office—Washburn.

Assessors—Chas. O. Randall, Hanford B. Fields, George W. Smith.

Clerk—Hanford B. Fields.

Treasurer—Charles Randall.

Collector—Edward Smith.

Constable—Stephen W. Holmes.

School Supervisor—L. Curtis.

Board of Health—S. W. Holmes, C. O. Randall.

Justice—Stephen W. Holmes, Nov. 24, 1886, *Quorum*.

Manufacturer—Frank Theriault, maple sugar.

WALLAGRASS PLANTATION.

One hundred and ten miles N. N. W. of Houlton, via Ashland. Eight miles south of Fort Kent, with which it has chief connection. Settled by Canadian French. Population, 1870, 297; 1880, 431. Valuation, 1880—Polls, 85; Estates, \$22,040.

Post-office—Fort Kent.

Assessors—Francis Labe jr., Henry Saucier, Albert Freeman.

Clerk—Elloi Michaud.

Constable and Collector—Chas. Michaud jr.
Treasurer—Peter Soucier.
School Committee—Peter Labe, Chas. Michaud sr., Geo. Labe.
Hotel—Richard Labé.

WESTFIELD PLANTATION.

Thirty-two miles north of Houlton. On the stage line to upper Aroostook. Formed from Deerfield and Westfield Academy Grants. Population—1870, 76; 1880, 103. Valuation, 1870—Polls, 17; Estates, \$20,869; 1880—Polls, 29; Estates, \$24,426.

Postmaster—John N. Trueworthy.
Assessors—A. C. Dodge, Chas. M. Tompkins, Frank R. Day.
Clerk—A. C. Dodge.
Treasurer—C. N. Blaisdell.
Collector—Fred W. Allen.
School Committee—C. L. Allen, E. F. Chase, A. C. Dodge.
Justice—Cyrus Chase, Feb. 20, 1889, *Quorum*.
Manufacturers—L. A. Blaisdell, bee hives and honey; W. G. Fisher, wheelwright and smith; Bangor Edge Tool Co., peavy stocks.
Hotel—*Westfield House*, J. N. Trueworthy.

WINTERVILLE PLANTATION.

Ninety-two miles N. N. W. of Houlton. Formerly No. 15, Range 7. On stage-line from Ashland to Fort Kent. Settled in 1846 by Thomas Goss. Organized in 1884. Population—1880, 101.
Post-office—Eagle Lake.

Assessors—Damas Pelletier, August Labe, Thos. Pelletier.
Clerk and Treasurer—Damas Pelletier.
Collector and Constable—Henri Pelletier.
School Supervisor—Henri Pelletier.
Clergyman—F. X. Bourgue, *Cath.*

CUMBERLAND COUNTY.

Originally embraced Androscoggin, Franklin, and parts of Oxford, Kennebec, and Somerset. Incorporated, 1760. Twenty-five townships, one city, Portland, shire town. Population—1830, 60,102; 1840, 68,658; 1850, 79,538; 1860, 75,591; 1870, 82,021; 1880, 86,360. Valuation, 1860—Polls, 15,098; Estates, \$32,361,035; 1870—Polls, 19,812; Estates, \$48,942,323; 1880—Polls, 21,539; Estates, \$51,530,510.

BALDWIN.

Twenty-nine miles W. N. W. of Portland. On White Mt. Div. M. C. R. R. Originally called Flintstown Plantation. First settled in 1735. Incorporated June 23, 1802, the 136th town, and named in honor of Loammi Baldwin, one of the early settlers. Lots 20 and 21, in second range East, set off to Sebago Feb. 15, 1871. Population—1790, 190; 1850, 1100; 1860, 1227; 1870, 1101; 1880, 1123. Valuation, 1860—Polls, 282; Estates, \$212,918; 1870—Polls, 292; Estates, \$256,225; 1880—Polls, 273; Estates, \$312,101.

Postmasters—*West*, C. F. Burnell; *East*, Leland S. Richardson; *North*, John E. Cartret.

Selectmen—*East*, Frank G. Sawyer, *West*, Appleton N. Burnell; *North*, A. Wiggins.

Town Clerk—*East*, Frank G. Sawyer.

Treasurer—*East*, Frank Brown.

Collector and Constable—*East*, Lorenzo Norton.

School Committee—*West*, I. S. Chase; *East*, J. M. Flint, D. T. Richardson.

Board of Health—James M. Sanborn; *West*, C. C. Rounds; *East*, Lorenzo Norton.

Clergymen—*North*, John A. Wiggin, *Bap.*; *West and North*, C. A. Radcliffe, *Meth.*; *East*, Henry O. Thayer (Limington), *Cong.*

Physician—*East*, Lorenzo Norton, *All.*

Justices—Josiah P. Chadbourne, Jan. 23, 1889; Oliver Murch, Dec. 30, 1886. *Quorum*: Arthur E. Bowers, Jan. 2, 1889, *Trial.*

Merchants—*West*, C. F. Burnell, H. A. Miles, Wm. E. Cram; *East*, L. S. Richardson, A. Spencer, R. F. Chase, general stores; R. F. Chase, sale stable.

Manufacturers—*West*, Fred. D. Harding, carriage stuff and scrubboards; A. N. Burnell, R. & N. Sanborn, Geo. E. Richardson, Amos Richardson, shingles, staves, &c.; C. F. Noble, H. M. Richardson, smiths; P. W. Binford, wheelwright; Geo. E. Richardson, Aaron Burnell, O. Murch, coopers; Geo. E. Richardson, grist mill; D. C. Harding, rakes; F. Milliken, hoops; E. G. Noble, stone cutter; *North*, Elijah Weed, smith; *East*, A. & P. B. Young, lumber, shingles and staves; Lorenzo Norton & Co., canned goods; F. W. Wood, staves and boxes.; C. P. MATTOCKS (Portland P. O.), canned goods.

Stock Breeding—*East*, Saddle Back Farm, Orestes Pierce, prop.

Asotus—*North*—*P. of H.*—Mount Etna, No. 147, Thur.; *West*, I. O. G. T.—Welcome, Mon.; *Juvenile Temple*, Excelsior, Sat.

Hotel—*East*, Henry C. Colby.

BRIDGTON.

Thirty-eight miles N. W. of Portland. On Bridgton & Saco River Railroad; on steamboat line from Sebago Lake Station on P. & O. R. R.; also on stage-line from Norway. First settled, 1770, by Captain Benjamin Kimball. Named from Moody Bridges, of Andover, Mass., a large proprietor, and incorporated Feb. 7, 1794, the eighty-fifth town. Previously called Pondicherry. Post-office established in 1800. First representative to general court, Phineas Ingalls, 1819. Contains 23,000 acres. Bridgton Academy incorporated March, 1808. Population—1850, 2710; 1860, 2556; 1870, 2685; 1880, 2,863. Valuation, 1860—Polls, 617; Estates, \$697,148; 1870—Polls, 667; Estates, \$855,197; 1880—Polls, 730; Estates, \$1,102,618. Sandy Creek, formerly Pinhook, a village near the center of the southern half of the town.

Postmasters—T. J. Douglass; *South*, T. B. Knapp; *North*, H. A. Hall; *West*, Wm. F. Holt; *Sandy Creek*, O. V. Plaisted.

Selectmen—*North*, Edwin Ingalls; *South*, Thos. B. Knapp; *North*, G. A. Cushman.

Town Clerk—C. A. Scribner.

Treasurer—W. M. Staples.

Board of Health—S. S. Fuller, H. A. Lombard, P. P. Burnham.

Collector and Constable—John F. Davis.

School Supervisor—A. W. Taylor.

Bridgton Center Village Corporation—D. Eugene Chaplin, *Clerk*; F. P. Bennett, *Treas.*; M. M. Caswell, *Chief Engineer*; F. W. Seavey, P. P. Burnham, *Assistant Engineers*.

Clergymen—Chas. Harbutt, *Cong.*; H. A. Abbott, *Univ.*; J. H. Trask, *Meth.*; Joshua Denton, *Adv.*; J. C. Osgood (Harrison) *F. Bap.*; *North*, H. A. Freeman, *Cong.*; *South*, E. P. Eastman, *Cong.*; *Sandy Creek*, vacant, *F. Bap.*; *West*, B. C. Chadbourne, *F. Bap.*

Physicians—N. P. Potter, J. B. Bray, F. A. Mitchell, F. E. Stevens, H. A. Lombard, J. L. Bennett, *All.*; E. S. Abbott, *Hom.*

Dentists—W. H. Haskell, W. L. Haskell, A. W. Taylor.

Lawyers—D. P. Chaplin, A. H. Walker, D. E. Chaplin.

Notary—Augustus H. Walker, Feb. 14, 1888.

Justices—D. P. Chaplin, Jan. 6, 1885; Geo. S. Farnsworth, Mar. 28, 1883; Geo. G. Wight, Sept. 14, 1886; Edward Kimball, Apr. 15, 1890; E. R. Staples, Nov. 20, 1889; Augustus H. Walker, Feb. 14, 1888; J. Ingalls, Feb. 25, 1886; D. Eugene Chaplin, Mar. 2, 1887; Jos. S. Dunham, Feb. 13, 1889; *Quorum*, W. W. Cross, Jan. 27, 1887; Lewis H. Corliss, Dec. 10, 1889; *Trial*: G. E. Chadbourne, A. H. Walker, D. Eugene Chaplin, *Dedimus*.

Merchants—Apothecaries—F. P. Bennett, F. E. Stevens.

Agricultural Implements—Chandler & Wales, F. C. Knight.

Books, Stationery, etc.—F. P. Bennett, D. A. Stevens, F. E. Stevens.

Boots and Shoes—H. G. Larrabee, Geo. F. Hale, Frank Gibbs; *North*, H. A. Hall.

Carpets—F. Gibbs, P. P. Burnham.

Carriages—Geo. W. Newcomb.

Cattle Brokers—Wm. W. Cross & Son.

Clothing and Gents' Furnishings—J. F. Libby, Thomas Brown.

Coal—Chandler & Wales, W. A. Stevens.

Crockerly—Marriner & Whitney, F. Gibbs; *North*, H. A. Hall; *South*, Knapp & Sanborn.

Drugs and Patent Medicines—(See also apothecaries). Fred C. Gibbs & Co.

Dry and Fancy Goods—Frank Gibbs, P. P. Burnham.

Dry Goods and Groceries—A. Harmon, W. M. Staples, Marriner & Whitney; *North*, H. A. Hall, John C. Wells; *South*, Knapp & Sanborn, J. R. Foster & Sons.

- Fishing Tackle**—F. P. Bennett, Fred C. Gibbs & Co., F. E. Stevens.
Flour, Grain and Feed—W. A. Stevens; *Sandy Creek*, Abner Allen.
Fruit and Confectionery—H. J. Hicks, T. Brown, Albert Green, Fred C. Gibbs & Co., D. A. Dyer (also dining rooms).
Furniture—Lewis Smith; *North*, Luke & F. H. Brown.
Groceries—C. E. Gleason, I. D. Martin (fancy), Isaac Crowther (fancy); *Sandy Creek*, Abner Allen; *South*, Wm. V. Gove.
Guns and Sporting Goods—H. G. Larrabee.
Hardware, Stoves, and Tinware—Chandler & Wales, F. C. Knight.
Ice—Chas. B. Gibbs.
Lime and Cement—Chandler & Wales.
Meat Markets—F. D. Hanson, Wm. Pledge, F. F. Emery.
Merchant Tailor—D. C. Saunders.
Millinery and Fancy Goods—Twombly & Wilkins, Miss C. E. Libby.
Milk—M. B. Stone, A. L. Burnham, J. A. Morrison.
Music and Musical Instruments—D. A. Stevens, Fred C. Gibbs & Co.
Paints and Oils—Chandler & Wales, C. E. Gleason, W. M. Staples, F. C. Knight; *North*, H. A. Hall.
Paper Hangings—Frank Gibbs, W. M. Staples.
Pictures and Frames—Albert Green.
Sewing Machines—D. A. Stevens, Albert Green.
Watches and Jewelry—J. H. Caswell, D. A. Stevens.
Manufacturers—Bedsteads—*North*, Luke & F. H. Brown.
Butter—Bridgton Creamery Co.
Canned Goods—Bridgton Canning Co., A. H. Burnham, supt.
Carpenters—Jesse Murphy, Fred H. Kimball, Isaac Chase, C. L. Douglass, *North*, Wm. H. Foster; *South*, D. C. Johnson, Alvah Johnson; *Sandy Creek*, B. Winn, Samuel C. Proctor.
Carriages—A. B. Pratt, I. K. Littlefield (repairs only).
Carriage Trimmers—E. G. Wilder, J. F. Bennett.
Cigars—A. J. Noone.
Clothing—*South*, Reed Bros.
Coffins and Caskets—Lewis Smith.
Contractors and Builders—Fred H. Kimball; *South*, J. O. & G. F. Knapp.
Cooper—William S. Quincy.
Doors, Sash and Blinds—Jesse Murphy, Lewis Smith, *South*, J. O. & G. F. Knapp.
Dressmakers—Twombly & Wilkins, Miss C. A. Murphy, Mrs. B. F. Milliken, Mrs. Annie Dearborn, Mrs. A. M. Gray, Mrs. A. B. Pratt, Mrs. C. J. Wentworth, Mrs. D. Draper.
Furniture—Lewis Smith; *North*, Luke & F. H. Brown.
Granite Workers—J. F. Frisbie, Isaac E. Allen & Sons.
Grist Mills—W. A. Stevens; *South*, J. R. Foster & Sons; *Sandy Creek*, Abner Allen.
Harnesses—E. G. Wilder, D. A. Stevens.
Jewelers—J. H. Caswell, D. A. Stevens.
Lumber—A. H. Harriman & Co.; *North*, Luke & F. H. Brown; *South*, J. O. & G. F. Knapp, J. R. Foster & Sons; *Sandy Creek*, A. G. Berry & Son.
Machinists—BRIDGTON MACHINE CO., G. N. Burnham, clerk (see advt. opp. page 295); *North*, R. T. Bailey (and die maker), Osgood Bailey.
Marble and Granite Worker—J. F. Frisbie.
Milleright—*South*, A. G. Berry Jr.
Painters—George A. Ham, George W. Newbegin, A. P. Scribner, Charles W. Brown, house, Calvin Whitney, C. A. Jordan, carriage; *North*, John Mead & Son (sign, ornamental, and fresco); *Sandy Creek*, J. P. Ingalls (carriage); *South*, Alvin Ingalls.

- Patent Medicines**—King Mfg. Co.; *South*, S. C. Knight.
Photographer—E. M. Berry.
Printers—H. A. Shorey & Son.
Shoemakers—D. P. Larrabee, Wm. K. Webb; *South*, S. N. Gould, C. P. Spurr; *Sandy Creek*, L. S. Newcomb.
Smiths—G. Robinson, Levi Douglass, Ernest Burnham, C. J. Wentworth, Riley & Barker, (carriage); *South*, Joseph F. Young; *West*, G. W. Douglass; *Sandy Creek*, R. A. Long.
Soap—Stephen K. Pattee.
Stone Cutters—J. A. Trumble; *North*, S. Riggs.
Tailors—D. C. Saunders, Robert Graham.
Tannery—Bridgton Leather Co., H. F. Spofford, supt.
Taxidermists—G. A. Chase; *North*, J. C. Mead.
Tinsmiths—Chandler & Wales, F. C. Knight.
Water Wheels and Shingle Machines—BRIDGTON MACHINE CO. (see advt. opp. page 295).
Woolen Goods—Pondicherry Co., Rufus Gibbs, pres., D. P. Scribner, supt., tricots and fancy cassimeres; Forest Mills Co., Wm. F. Perry, pres., J. F. Brallier, supt., cloakings, fancy cassimeres, etc.
Auctioneer—Jonathan Ingalls.
Barbers—Frank Staley, D. Draper.
Insurance—Geo. G. Wight, fire, life and accident.
Livery Stables—Geo. W. Newcomb, R. A. Cleaves, S. C. Davis (stage); M. L. Mason; *North*, C. W. Hill.
Land Surveyors—D. P. & D. E. Chaplin.
Laundry—Bridgton Steam Laundry.
Halls—Gibbs Hall, Rufus Gibbs, prop.; Central Hall, Dan'l Dickens, agt.
Libraries—Ridge Library, Edwin N. Ingalls, president; *North*, Literary Association, John Mead, president; *South*, Literary Society, Mrs. A. G. Kimball, president.
Schools—High School, established 1873, C. H. Wardwell, prin.; *North*, BRIDGTON ACADEMY, Llewellyn Barton, A. M., prin.
Steamboat Line—Sebago Steamboat Co., Chas. E. Gibbs, proprietor.
Ass'ts—**Masons**—Oriental, No. 13, Saturday on or before full moon; Oriental R. A. C., Wednesday on or before full moon; *I. O. O. F.*—Cumberland, No. 30, Mon.; Mount Pleasant Encampment, No. 14, 1st and 3d Wed.; Eudora, No. 24, D. of R., 2d and 4th Tues. *K. of P.*—Highland, No. 10, Fri. *I. O. G. T.*—Aeonian, Fri. *K. of L.*—No. 5072, Pine Tree, Thurs. *Bridgton Union Temperance Asso.*—Thurs. *Bridgton Brass Band*—Fred C. Gibbs, leader. *North*—*P. of H.*—Highland, No. 116, Sat.
Hotels—*Bridgton House*, M. L. Mason; *The Cumberland*, Misses E. L. & M. E. Bacon; *North Lake House*, J. B. Martin.
Summer Hotels—E. A. Gibbs; *Ridge Cottage*, W. G. Kimball; *Highland Lake House*, Ruel Dodge.
Banks and Newspapers—See tables.

BRUNSWICK.

Twenty-five miles N. E. of Portland. On the Maine Central Railroad. Settled 1628; originally called Pejepscoot. Incorporated 11th town, 1738. Seat of Bowdoin College, which received its charter June 24, 1794. Population—1850, 4977; 1860, 4723; 1870, 4687; 1880, 5,384. Valuation, 1860—Polls, 766; Estates, \$1,761,904; 1870—Polls, 916; Estates, \$2,305,806; 1880—Polls, 1109; Estates, \$2,684,374.

- Postmasters**—Wm. B. Woodard; *Harding*, R. L. Fuller.
Selectmen—Robert H. Stanwood, Wm. R. Lincoln, Isaac Plummer.
Town Clerk—Thos. H. Riley.
Treasurer—John P. Winchell.

Constables—O. T. Despeaux, M. B. Graves, D. E. Coombs, Lyman E. Smith.

Collector and Constable—L. E. Smith.

School Committee—E. C. Robinson, M. V. Adams, J. Waterman jr.

Board of Health—M. V. Adams, sec., F. H. Wilson, W. O. Peterson.

Municipal Court—Leonard Townsend, *judge*; civil jurisdiction, \$50.00; terms, every Monday.

Clergymen—*H. L. Chapman*, Edw. B. Mason, *Cong.*; W. H. Burbank, *Epis.*; E. Z. Whitman, *F. Bap.*; F. C. Haddock, *Meth.*; C. M. Herring, G. P. Mathews, *Bap.*; C. L. Waite, *Univ.*; Edward B. Guild, *Unit.*; Jas. P. Gorman, *Cath.*; *East*, vacant, *Bap.*; *West*, F. E. Carver, *B. M. Edwards*, *F. Bap.*

Physicians—N. T. Palmer, Alfred Mitchell, C. H. Cumston, M. V. Adams, Wm. King, J. H. Roy, G. H. Coombs, I. S. Curtis, *All.*

Dentists—J. W. Curtis, J. H. Lombard.

Lawyers—Geo. Barron, Weston Thompson, Thomas M. Giveen, Barrett Potter, John A. Waterman jr.

Notaries—Lemuel H. Stover, Feb. 11, 1890; Weston Thompson, Jan. 29, 1885; J. P. Winchell, Feb. 6, 1889.

Justices—George Barron, Feb. 25, 1886; Emery T. Getchell, Nov. 24, 1886; C. C. Humphreys, Nov. 18, 1883; B. R. Jordan, Nov. 21, 1884; Ira P. Booker, Aug. 27, 1885; Weston Thompson, Dec. 30, 1886; Thos. M. Giveen, Jan. 26, 1886; Thos. H. Riley, April 27, 1886; Barrett Potter, Oct. 13, 1886; Henry Ragot, Dec. 30, 1886; John A. Waterman jr., Nov. 22, 1888; Leonard Townsend, June 5, 1888; D. E. Campbell, Oct. 23, 1889; Jas. L. Doolittle, Jan. 10, 1890, *Quorum*: Geo. Barron, Weston Thompson, *Dedimus*.

Merchants—Apothecaries—C. W. Allen, E. W. Johnson, F. H. Wilson, E. J. Merryman, J. S. Towne, S. Laroche.

Auction and Commission—Henry Ragot.

Books and Stationery—B. L. Dennison, A. W. Townsend, Byron Stevens.

Boots and Shoes—Alonzo Day, Frank E. Roberts, H. V. Stackpole, S. R. Jackson 2d.

Carriages, Sleighs and Harnesses—C. E. Townsend.

Clothing and Gents' Furnishing Goods—Bicknell & Neal, E. S. Bodwell, J. A. Thompson & Co., F. M. Stetson, J. Schofield, J. H. Brackett, Tel. Lapointe, J. W. & O. R. Pennell.

Coal—J. Amherst Whitmore, J. F. Chaney.

Coffins and Caskets—F. Berry, H. Stetson.

Dry and Fancy Goods—Mrs. S. J. Boardman, Frank Drapeau, Geo. C. Stetson, J. F. Will & Co.

Fertilizers—W. O. Peterson.

Fish—J. W. Coffin. (See also meats).

Flour and Grain—D. & C. E. Scribner, Lincoln & Pearson, Knight Bros.

Fruit and Confectionery—W. R. Field, G. M. Keys, H. J. Given, G. E. Hackett, F. E. Hall.

Fruit and Produce—F. M. Robinson.

Furniture, Carpets, &c.—F. Berry, H. Stetson, G. N. Crane.

Grocers—F. W. Barron, A. T. Campbell, Fred Stanwood, B. R. Jordan & Co., Samuel Knight, Geo. F. Tenney, E. D. Morin, W. O. Peterson, E. Smith, L. D. Snow, George B. Tenney, A. Ridley & Sons, C. E. Townsend, F. C. Webb & Co., S. Davis, Noel Vandal, W. H. Coffin, Louis G. Trudeau, G. L. Bates, A. J. Crossman, Whitehouse Bros., E. Brown (tea store); *Harling*, R. L. Fuller; *Bunganuck*, Chas. E. Hudson.

Hardware, Stoves and Tinware—Adams & Ridley, J. Furbish.

Harnesses, Trunks, &c.—E. A. Graves, J. D. Neagle.

Jewelry, Watches, &c.—J. T. Howland, Geo. Colton, E. A. Will, N. T. Worthley, A. A. Davis, Joseph Heaton.

Junk—Abraham York jr.

- Meats**—J. E. Alexander, W. H. Coffin, Chas. S. Dunning, A. H. Strout, F. W. Leonard & Co., John Crowley, H. C. Orr, E. A. Coffin.
- Merchant Tailors**—J. H. Brackett, Jordan Snow.
- Millinery**—Miss E. A. Chase, Mrs. H. M. Griffin, Mrs. J. M. Hacker, Mrs. M. A. Smith, Frank Drapeau, Miss Ida C. Reed, F. A. Michard.
- Musical Instruments**—Thomas H. Riley.
- Paper Hangings**—(see Bookstores).
- Sewing Machines**—F. E. Roberts.
- Tobacco and Cigars**—W. R. Field.
- Variety**—Dufresne & Brilliant.
- Manufacturers—Bakers**—A. St. Mary, N. Hudon, F. D. Snow, Geo. C. Knight.
- Blacksmiths**—J. Aubens, J. Fred Aubens, H. S. McKenney, J. Parent (carriage), E. H. Seco, Wm. McKay, Benj. Harmon, Geo. Woodard.
- Bookbinder**—H. J. L. Stanwood.
- Boots and Shoes, Custom and Repairs**—Alfred Cobb, Lewis A. Joy, A. F. Varney, John Mountfort, R. Whitney, E. H. Leonard.
- Bricks**—E. S. Hacker & Son.
- Cabinet Making and Picture Framing**—John G. Russell.
- Canned Goods**—H. C. Baxter & Bro.
- Carriages**—D. H. Farren, S. J. Spollett.
- Carpenters**—Wm. P. Gahan, Chas. E. Muner, L. Cobb, C. H. Colby (contractor), Thomas W. Given, Chas. C. Melcher, Charles Merryman, Arthur Woodside.
- Confectionery**—G. M. Keys.
- Cotton**—Cabot Manufacturing Co., R. W. Eaton, agent.
- Granite**—I. H. Danforth.
- Grist Mills**—D. & C. E. Scribner, Lincoln & Pearson.
- Harnesses**—E. A. Graves, J. D. Neagle.
- Laundries**—Robert Robertson Jr., S. B. Brewster.
- Lumber**—S. T. & E. M. Brown, C. H. Colby, Wm. Ward (dealer only).
- Machinist**—F. H. Furlington.
- Marble**—Geo. E. Danforth, Mrs. M. S. Morse.
- Masons**—(brick) E. S. Hacker & Son, Joseph Stetson, Joseph Footer; (stone) Sedgley & Cobb, H. B. Cobb.
- Paper and Wooden Boxes**—Dennison Manufacturing Co., F. W. Chandler, supt.
- Pulp**—Androscooggin Pulp Co., A. J. Lyon, supt.
- Ship-Builders**—Skolfield Bros.
- Soap**—L. H. Bryant.
- Stair Builder and Wood Turner**—L. Larrabee.
- Tannery**—J. Drinkwater.
- Barbers**—W. P. Allen, H. Coulombe, J. H. Tibbetts, E. J. Miller, C. L. York, E. B. Eaton, C. A. Powers.
- Painters**—Cobbett Brothers, Chas. E. Niles, C. F. Mountfort, D. E. Stanwood, D. T. Toothaker.
- Photographer**—A. O. Reed.
- Printers**—Tenney & Bickford, H. C. Upton.
- Saw-filers**—J. T. Saunders, John G. Russell.
- Circulating Libraries**—Brunswick Public Library Association, 4,500 volumes, Lyman E. Smith, librarian; B. L. Dennison, 2,000 volumes.
- Civil Engineer**—Dudley E. Campbell.
- Undertakers**—Harvey Stetson, F. Berry.
- Veterinary Surgeon**—J. H. Goddard.
- Artists**—J. W. Crawford, Mrs. L. E. Gardinier, Miss A. N. F. King.
- Billiard Halls**—F. L. Field, M. C. Heman.
- Insurance Agents**—C. C. Humphreys, Thomas H. Riley, F. Beaudry, Wm. M. Pennell (also Investment Securities).
- Pejepscot Water Co.**—S. J. Young, pres.; I. H. Simpson, supt.

Restaurants—Geo. Woodbury & Son (depot); H. J. Given, F. E. Hall, F. G. Andrews.

Telegraph Offices—*Commercial Union*, A. W. Townsend, manager; *Western Union*, M. C. depot, H. W. Wheeler, manager.

Brunswick Electric Light and Power Co.—C. B. Storey, manager; **Express Companies**—*American*, J. R. Stanwood, agent; *New England Despatch*, A. W. Townsend, agent.

Gas—Brunswick Gas Light Co., S. C. Whitmore, manager and treas.

Livery Stables—Alexander & Hubbard, John H. Thomas, Henry M. Bowker, Levi Toothaker, E. H. Woodside, Wm. Griffin, Wm. Ward, I. H. Snow, G. A. Richardson.

Bowdoin College—Incorp. 1794. Opened Sept. 1802. Wm. DeWitt Hyde, D.D., Pres. Professors—Wm. DeWitt Hyde, D.D., Mental and Moral Philosophy; vacant, Natural and Revealed Religion; Chas. Henry Smith, A.M., History and Political Science; Henry Leland Chapman, A.M., Oratory and English Literature; Leslie Alex. Lee, Ph.D., Geology and Biology; Franklin Clement Robinson, A.M., Chemistry and Mineralogy; Geo. Thos. Little, A.M., Librarian; Henry Johnson, Ph.D., Modern Languages; Ernest Mondell Pease, A.M., Latin Languages and Literature; William Albion Moody, A.M., Mathematics; Frank Edward Woodruff, A.M., Greek Language and Literature; John Ernst Matzke, Ph.D., French; Chas. Clifford Hutchins, A.M., Physics; Frank Nathaniel Whittier, A.M., M.D., Director of Gymnasium. *Medical School of Maine*—Professors—Lucilius A. Emery, A.M., Medical Jurisprudence; Israel T. Dana, A.M., M.D., Pathology and Practice of Medicine; Stephen H. Weeks, M.D., Surgery and Clinical Surgery; Frederic Henry Gerrish, A.M., M.D., Anatomy; Alfred Mitchell, A.M., M.D., Obstetrics; Henry H. Hunt, M.D., Physiology; Charles O. Hunt, M.D., Materia Medica and Therapeutics; Irving E. Kimball, M.D., Demonstrator of Anatomy; Everett Thornton Nealley, M.D., Demonstrator of Histology; Albion G. Young, M.D., Public Hygiene; Franklin C. Robinson, A.M., chemistry; Alfred Mitchell, M.D., Secretary and Registrar of the Medical School.

High School—Charles Fish, principal.

Asso'tus—*Masons*—United, No. 8, Tues. on or before full moon; St. Paul's R. A. Chapter, first Fri.; Mt. Vernon Council, No. 2, meets Quar. G. A. R.—Post Vincent Mounfort No. 22, Fri. I. O. O. F.—Pejepscot, No. 13, Thurs.; Casco Encampment, 1st and 3d Tues.; Evening Star, No. 26, D. of R., 1st and 3d Wed. K. of P.—Fort George, No. 37, Mon. U. O. G. C.—Dirigo, No. 133, 2d and 4th Mon. K. of L.—No. 4399. W. C. T. U.—Tues. A. O. U. W.—Brunswick, No. 56, 1st and 3d Thurs. *Given's Orchestra*—C. F. Given, leader. *St. John Band*—John Mutty, leader. *Pejepscot Historical Society*, I. P. Booker, sec. *St. John Baptist Society*.

Brunswick Board of Trade—C. E. Townsend, pres.; W. M. Pennell, sec.

Brunswick Loan & Building Asso'tn—John Furbish, pres., Wm. M. Pennell, sec.

Hotels—*TONTINE HOTEL*, G. H. Nichols, prop.; *Elm House*, Geo. Banker.

Banks and Newspapers—See tables.

CAPE ELIZABETH.

Joins Portland; connected with it by ferry lines. On B. & M. R. R. First settled about 1630. Originally a part of ancient Falmouth. Incorp. Nov. 1, 1765. First represented in general court in 1776, by James Leach. Contains about 13,000 acres. Population—1850, 2082; 1860, 3278; 1870, 5106; 1880, 5302. Valuation, 1860—Polls, 538; Estates, \$757,632; 1870—Polls, 1,007; Estates \$1,784,831; 1880—Polls, 1155; Estates, \$1,869,199.

Postmasters—Jabez Marriner; *Depot*, Martha E. Whitney; *South Portland*, John F. Merriman; *Knightville*, J. A. S. Dyer; *Bowery Beach*, Mrs. E. Marriner; *Willard*, Joseph Simonton.

Selectmen—*Bowery Beach*, M. J. Peabbles; *So. Portland*, J. H. Harford; *Knightville*, Geo. C. Mountfort.

Town Clerk—*So. Portland*, Noah B. Knight.

Treasurer—*So. Portland*, C. A. Tilton.

Constable and Collector—*Depot*, Thos. B. Haskell.

Constables—*Knightville*, T. P. Place; *So. Portland*, A. R. Skinner.

School Committee—E. C. Reynolds (*Portland P. O.*); *Knightville*, O. C. Evans; H. C. Hill (*Portland P. O.*)

Clergymen—First church, B. P. Snow; Ligonía Welsh ch., vacant, *Cong.*; *Depot*, W. Canham; *So. Portland*, T. F. Jones; *Bowery Beach*, Ruel H. Kimball, *Meth.*; *Knightville*, vacant, *Free Bap.*: David Pratt, *Meth.*

Lawyers—*So. Portland*, F. H. Harford; *Portland P. O.*, E. C. Reynolds, Elgin C. Verrill, L. H. Dyer.

Physicians—*So. Portland*, J. W. Lowell, D. A. Kincaid, *All.*; M. C. Pingree, *Hom.*; *Knightville*, S. B. Thombs, *All.*

Notary—John E. Fisher, April 24, 1890.

Justices—C. E. Staples, Oct. 10, 1884; Thos. B. Haskell, Sept. 4, 1888; Fred H. Harford, April 24, 1888; A. E. Skillin, April 18, 1883; Stephen Scammon, Feb. 10, 1887; Elgin C. Verrill, Mar. 16, 1887; F. H. Harford, April 24, 1888; Geo. T. Spear, May 22, 1889, *Quorum*: E. N. Perry, Mar. 25, 1885, *Trial*.

South Portland—Merchants—Cole Bros., Miss M. A. Fickett, J. F. Merriman, J. H. Johnson, F. T. Brooks, Jabez Marriner, groceries and provisions; C. A. Tilton, stoves, furnaces and tinware; F. P. Dyer, C. F. Thompson, meats; Cushman Hill, A. Thrasher & Son, A. V. Cole, groceries; Mrs. Susan E. Knight, Dirigo Novelty Co., J. C. Smith, dry and fancy goods; Rose A. Pike, millinery and fancy goods; Albert E. Thurrell, apothecary, dry and fancy goods; J. H. Edwards, A. V. Cole, boots and shoes; William Spear, wood and coal; M. A. Pye, Richard Lee, Alexander Campbell, John T. Bolton, saloons; E. J. Harmon & Co., florists.

Barber—Alfred Woodbury.

Printers—Harford Bros.

Manufacturers—S. P. Merrill, boots and shoes; Nathan R. Dyer, ship builder; J. H. & F. H. Harford, proprietary medicines; Eli M. Bolton, John Clemens, smiths; N. B. Knight, Simeon Walton, painters; E. J. Harmon, taxidermist; Josiah Starling, boats; Josiah Starling, A. J. Robinson, G. W. Doughty, H. Pittee, Herbert Sterling, B. F. Libby, carpenters; L. F. Pingree, artificial limbs; CAULOCOREA MANUFACTURING CO., L. F. Jones, man.; Foe to Pain Manufacturing Co., patent medicines; John Willard, Lewis, Chase & Whitten, dry fish; J. B. Elliott, bakery; Hannaford & Libby, carriage repairs; A. W. Wallace, carriage painter.

Merchants Marine Railway—Chas. H. Chase, pres. and gen. man. **Knightville—Merchants**—G. C. Mountfort, Geo. Stevens, J. A. S. Dyer & Co., F. W. Dyer, groceries and provisions; E. Mathews, flour and grain; A. O. Peterson, variety; SCHLOTTERBECK & FOSS, apothecaries.

Manufacturers—Boucher & Turner, James Grant, smiths; J. Brackett, boots and shoes; L. B. Hodsdon, John T. Alexander, painters; A. Babb (*Portland P. O.*), smoked fish; E. Mathews (*Port'd P. O.*), grist mill.

Portland Dry-Dock—Chas. H. Chase, pres. and gen. man.; A. W. Coombs, secretary.

Ligonía—Merchants—M. B. Fuller & Son, groceries and provisions.

Manufacturers—PORTLAND ROLLING MILL, C. R. Milliken, pres., office 24 Plum street, Portland (see advt. page 228); Portland Kerosene Oil Co., E. W. Conley, manager, office, Portland; Atwood Lead Co., H. N. Jose, pres., A. P. Fuller, treas., office, 432 Fore st., Portland; W

M. Burgess, smith; John Willey, boots and shoes; W. E. Duddy, harnesses; H. F. Bowers, carpenter.

Depot—Merchants—Knapp Bros. & Co., A. J. Cash, G. W. Cash. provisions and groceries; Mrs. M. E. Whitney, dry and fancy goods; J. W. Minot, florist.

Manufacturers—H. B. Plummer, harnesses; Wm. B. Quint, soap.

Bowery Beach—Merchants—Mrs. E. Marriner, Harry Ingersoll, general stores.

Willard—Merchants—Henry Loveitt, Simonton & Cobb, groceries; Miss Lois Loveitt, fancy goods.

Barber—Otis Wheeler.

Fort Preble (P. O., Portland). Garrisoned by Battery M, 4th Artillery, Major Dunn, U. S. A., commander.

Civil Engineers—Bowery Beach, C. E. Staples; Depot, A. E. Skillin.

Cape Elizabeth High School—D. W. Hawkes, prin.

Ass'tns—No. Portland, I. O. G. T.—Seaside, Wed. P. O. S. of A.—Washington, No. 2, Sat. K. of P.—Bayard, No. 44, Thurs. U. O. G. C.—Ocean View, No. 233, Mon. I. O. O. F.—Elizabeth City, No. 114, Wed. Turner Island—I. O. G. T.—Resolve, Tues. *Knightsville, Masons*—Hiram Lodge, Tues. on or before full moon. U. O. G. C.—Oasis, No. 241, 1st and 3d Mon. R. S. G. F.—Cumberland, No. 188, Tues.

Hotels—Cape Cottage, B. C. Gibson; Bowery Beach, Ocean House, D. E. Dresser.

Newspaper—See table.

CASCO.

Thirty miles N. W. of Portland. On stage-lines from Portland to Bridgton, and from Oxford, on G. T. Ry., to Edes Falls. Taken from Raymond and incorporated March, 1841. Population—1850, 1046; 1860, 1116; 1870, 938; 1880, 908. Valuation, 1860—Polls, 258; Estates, \$212,695; 1870—Polls, 258; Estates, \$241,486; 1880—Polls, 237; Estates, \$265,259.

Cook's Mills, in west part of town; P. O. same as Casco.

Postmasters—Wm. M. Scribner; *South*, W. Dingley jr.; *Webb's Mills*, S. P. Winslow.

Selectmen—Mark L. Leach; *South*, Willis H. Rolfe; *Webb's Mills*, Chas. Duran.

Town Clerk—Lyman W. Holden.

Treasurer—Edes Falls P. O., Shirley H. Mann.

Constable and Collector—Edes Falls P. O., Levi C. Maxfield.

School Supervisor—Frank E. Thurlow.

Board of Health—John D. Spiller, H. B. Harmon, L. W. Holden.

Clergymen—Frank Bond, *Union Church*; Orrison Gammon, *Gen. Prov. Bap.*; *Webb's Mills*, Geo. B. Southwick, *F. Bap.*

Lawyer—James Tolman.

Physician—Chas. H. Young, *Hom.*

Dentists—W. L. Haskell, S. Taylor.

Justices—Lyman W. Holden, Jan. 10, 1890; Wm. F. Cook, May 22, 1880; Jordan B. Mitchell, April 29, 1885; James H. Tolman, Nov. 13, 1883; Willis H. Rolfe, Nov. 29, 1887; Samuel P. Winslow, July 23, 1889, *Quorum*; Wm. M. Cook, Mar. 30, 1887, *Trial*.

Merchants—D. C. Smith, W. M. Scribner, general stores; Mrs. M. J. Holden, millinery and fancy goods; L. W. Holden, groceries; *Webb's Mills*, S. P. Winslow, Wilson Chute, general stores; J. H. Sawyer, stoves, tin and hardware; *South*, Wm. Dingley jr. & Son; *Edes Falls P. O.*, S. H. Mann.

Manufacturers—W. M. & R. Cook, lumber, boxes, and shoo; John C. Whitney, S. A. Hall, coffins and caskets; Burnham & Morrill, canned corn; F. B. Nichols, saw and grist mill; G. L. Curtis, Daniel Fickett, smiths; Wm. H. Ferris, butcher; *Webb's Mills*, William Duran, carriages and ax-handles; J. D. Spiller, ax-handles and spokes; Winslow Brothers, staves and shoo; J. Tenney, boots and shoes; John McLellan & Co., canned corn; C. A. Watkins, S. S. Welch, smiths; *South*, Fred. A. Dingley, clothing; Wm. Watkins, smith; S. C. Watkins, carriages; Z. M. Gammon, ax handles.

High School—Frank E. Hanscom.

Band—*Casco Military Band*, C. H. Barton, leader.

Hotel—*Eastman House*, M. S. Eastman.

CUMBERLAND.

Ten miles N. E. of Portland. On Maine Central and Grand Trunk R. Rs. Incorporated in 1821, prior to which date it formed a part of North Yarmouth. Population—1850, 1656; 1860, 1713; 1870, 1626; 1880, 1619. Valuation, 1860—Polls, 390; Estates, \$455,540; 1870—Polls, 399; Estates, \$511,920; 1880—Polls, 415; Estates, \$556,460.

Postmasters—J. N. Dunn; *Center*, Benj. Whitney; *West*, Alna Wilson; *Chebeague Island*, Stephen B. Hamilton.

Selectmen—*West*, N. M. Shaw; *Center*, Preston M. Leighton; *Chebeague*, Clinton M. Hamilton.

Town Clerk—*Center*, David L. Blanchard.

Treasurer—*Center*, Solomon T. Merrill.

Collector—*Center*, Edmund D. Merrill.

Constables—*Chebeague Isl'd*, J. A. Hamilton; *Center*, Alvin Leighton.

School Committee—*Center*, Miss Millie H. McCollister; E. K. Sweet-sir; *Chebeague Island*, Ammi R. Littlefield.

Board of Health—C. T. Moulton, sec.; L. H. Merrill, C. A. Grannell.

Clergymen—C. F. Parsons, *Meth.*; *Center*, Daniel Green, *Cong.*; *West*, F. C. Potter, *Meth.*; — Hamilton, *Univ.*; *Chebeague Island*, Jas. Wright, *Meth.*

Physician—*Center*, Chas. T. Moulton, Henry M. Moulton; *Chebeague Island*, Leon L. Hale, *All.*

Justices—Hollis St. Clair, Mar. 2, 1887; David L. Blanchard, Oct. 2, 1889; A. R. Littlefield, Mar. 13, 1889; Joshua E. Jenks, Nov. 24, 1886, *Quorum*.

Merchants—J. E. Dunn; *Center*, J. L. Dunn, *West*, N. B. Wilson & Son; *Chebeague Island*, Hamilton & Co. (and clam bait), A. R. Littlefield, S. B. Hamilton, general stores.

Manufacturers—*Center*, Benj. Whitney, carriages; John S. Adams & Son, smiths; Simeon L. Farwell, Frank S. Merrill, painters; John N. Farwell, William E. Wilson, carpenters and builders; H. H. Herrick, Cumberland Packing Co., canned goods; *West*, Wilson & Leighton, saw, stave, and grist mill; Hollis R. Mountfort, saw and stave mill; Levi Morrill, stave mill; O. S. Thomes, saw and grist mill.

Live Stock Breeder—*Center*, Geo. Blanchard, proprietor Broadmoor Farm.

Greeley Institute—*Center*, Fairfield Whitney, principal.

Associations—*Cumberland Farmers' Club*—C. A. Merrill, *pres.*; M. W. Pearson, sec.; *Chebeague Island*, U. O. G. C.—Banner, No. 276, Sat. I. O. R. M.—Sawga, No. 20.

Hotel—*Chebeague Island*, J. E. Jenks.

DEERING.

On M. C., P. & R., and G. T. Railroads, and Portland Horse Railroad. Joins Portland. Taken from Westbrook, and incorporated Feb. 16, 1871. Named in honor of James Deering, a distinguished Portland merchant. Population—1880, 4324. Valuation—Polls, 1168; Estates, \$2,585,825.

Deering P. O. same as Morrills.

Postmasters—Miss Sarah H. Morrill; *Center*, C. S. Chadbourne; *Woodfords*, W. H. Motley; *East*, Mrs. Emily Knight; *Stroudwater*, E. M. Jacobs.

Selectmen—Adam W. Wilson; *Woodfords*, Lemuel W. Dyer (chairman), Geo. H. Crocker, Isaac F. Clark; *Center*, Gilman G. Lane; *East*, John H. Blake; *Stroudwater*, E. G. Johnson.

Town Clerk—*Woodfords*, Ferdinand Burnell.

Treasurer—*Portland P. O.*, Geo. W. Ward.

Constable and Collector—*Woodfords*, Fred V. Mathews.

School Committee—*Woodfords*, Ruel Small (chairman), F. E. C. Robbins (supt.), C. A. Woodbury; *Stroudwater*, Geo. W. Johnson, Geo. B. Leavitt; *Portland P. O.*, S. A. Packard; D. W. Hawkes.

Board of Health—L. B. Chapman, A. P. Topliff, A. Hawes.

Clergymen—O. F. Safford, *Univ.*: vacant, *Free Church*; *Woodfords*, E. P. Wilson, *Cong.*; *Sam'l Watson*, *Wm. S. Jones*, J. A. Corey, *Meth.*

Lawyer—*Woodfords*, W. H. Motley.

Physicians—A. M. Parker, J. G. Pierce, *All.*; *Woodfords*, Chas. W. Foster, A. P. Topliff, Charles B. Perkins, *All.*

Veterinary Surgeons—*Woodfords*, F. W. Huntington; *East*, CHAS. H. LEIGHTON (see advt. opp. page 306).

Notaries—Geo. C. Codman, Nov. 13, 1883.

Justices—Geo. C. Codman, Nov. 30, 1888; Andrew Hawes, July 23, 1889; Isaac L. Elder, Aug. 30, 1883; W. H. Motley, Dec. 24, 1884; Wm. H. Waldron, July 5, 1888; Fred V. Mathews, July 6, 1888; Eugene L. Weymouth, Oct. 10, 1884; H. B. Webb, Jan. 28, 1885; S. S. Knight, Dec. 16, 1886; Manussch Smith, Nov. 30, 1888; Geo. W. Ward, April 24, 1888; Elias M. Jacobs, Oct. 16, 1888. *Quorum*: Geo. C. Hopkins, Jan. 2, 1889, *Trial*.

Merchants—J. W. C. Roberts, Estate of Levi Cram, Albert Dingley, J. R. Cobb, general stores; Albert Torrey, variety store; W. A. Ramsay, florist; O. A. Hill (Portland P. O.), proprietary medicines; W. L. Minot, D. B. Soule, milk; F. E. Bailey, paints and oils.

Woodfords, Royal Leighton, general stores; Fred A. Higgins, fish; Plummer & Wheeler, stoves and tinware; Otis Varney, pressed hay and straw; SCHLOTTERBECK & FOSS, H. J. Allen, apothecaries; E. C. Chase, fancy goods and variety; G. V. Crocker, merchant tailor; Jas. Parker, F. Whyley, groceries and provisions; A. P. Chapman, nurseryman and florist; F. H. Johnson, wood, coal and ice; M. W. Field, millinery; H. A. Leighton, stationery and periodicals; E. Mathews, flour and grain.

Center, D. W. Hoegg, groceries and provisions; C. S. GODDARD & SON (see advt. opp. page 306), Davis & Son, nursery-men and florists; F. E. Briggs (wholesale) tinware; I. H. Johnson, milk.

Allen's Corner, C. B. Abbott, general stores; WM. MORTON (see advt. opp. page 306), W. E. Morton & Co., florists; O. F. Blake, Cobb Bros., John A. Smith, butchers; G. W. Carter, milk.

East, Mark Jordan, G. Kirkpatrick, general stores.

Stroudwater, Andrew Hawes, Walter Fickett, T. W. Jackson, general stores; L. B. Chapman (Portland P. O.), G. H. Chapman, nursery; E. K. Chapman, christmas trees; S. A. Chapman, seeds of forest trees; F. A. Johnson, J. M. Somers, milk.

Libby's Corner, T. A. Hurlburt, apothecary; R. M. Rice, general stores; Thos. Jackson, H. A. Jackson, nursery stock; Mary A. Parker, fancy goods; A. W. Berry, coal and wood.

Manufacturers—Marquand Leather Co., tanners of sheepskins; F. M. Houghton, tanner and currier; E. L. Watkins & Co., clothing; Freeman Kenney, butcher; John Bell & Co., granite; Geo. W. Leighton, DALY & CHASE (see advt. opp. page 306), marble and granite; Sewell P. Winslow, hulled corn; T. R. Mathews, carpenter; Ferdinand Bailey, painter; V. B. Bray, contractor and builder; O. B. Howard, razor strops; Albert Torrey, cigars; Albert Dingley, grist mill; Johnson Bros., D., shovel handles.

East, Geo. Russell, ship-builder; Eastern Forge Co. (Portland P. O.), H. N. Jose, pres., M. T. Denham, treas. and agt., forging; Jas. Lucas, bricks; V. C. Mountfort, carriage smith; C. W. Belknap & Son, tripe factory; L. P. Hawkins, boots and shoes.

Deering Bridge (Portland P. O.)—PORTLAND STONE WARE CO. (see advt. front of book), fire brick, drain tile, etc.; William H. Turner, marble and granite; Wm. W. Mitchell, tanner of sheepskins; J. L. Watson, coal and wood.

Pride's Bridge, Portland Packing Co., canned goods.

Woodfords, J. L. Sawyer, G. W. Wheeler, carriages; Plummer & Wheeler, tinsmiths; C. F. Cram, harnesses and carriage trimming; F. Burnell, boots and shoes; A. Huntington, chewing gum; LOWELL & RAMSDALL, house, sign, carriage and ornamental painters; W. L. Plummer, (carriage) C. Watson, Peck & Son, D. S. Worster, painters; J. T. Small, carpenter; H. H. Higgins, John Scanlan, smiths; Jas. McFarland, cigars; H. A. Leighton, watchmaker and jeweler; Blackstone & Smith, masons and builders; C. H. Jones & Co., plumbers; WALTER DOCKENDORFF (see advt. opp. page 364), W. F. Trask, artesian wells; Mrs. A. G. St. Clair, dressmaking.

Center, F. E. Briggs, tinware; M. E. Moore, Gilman G. Lane, Jos. H. Hutchings, carpenters.

Allen's Corner, Charles Spiller, smith; George L. Marston, carriages; G. D. Hamblin, pumps and mowing machines; Aaron D. Cobb, cigars.

Nason's Corner, William Lucas, Melville Hamblet, bricks *Libby Corner* (Portland P. O.), Thompson & Fowler, pork packers; Morrill & Maxim, blacksmiths; E. G. Bennett, butcher.

Stroudwater—Stevens & Co., salt and grain mill; E. G. Johnson, carpenter and builder; Walter Fickett, cracked corn and meal; L. B. Skillin, butcher; E. L. Milliken, smith.

Barbers—Wm. B. Barnett; *Woodfords*, W. W. Harmon.

Expresses—Hodgdon & Co.; *Woodfords*, *American*—Burtis L. Parkman, agent.

Library—*Woodfords*—Deering Public, Wednesday.

Livery Stables—S. P. Winslow, Fred Boucher; *Woodfords*, O. F. Gilpatrick.

Piano Tuner—J. D. CHENEY (see advt. opp. page 306).

Elocution and Vocal Music Teacher—*Oakdale*, MRS. A. N. HAWES (Portland P. O.), (see advt. back of book).

Schools—WESTBROOK SEMINARY AND FEMALE COLLEGE, A. B. Allen, A. M., acting principal, (see advt. in back of book). *Woodfords*—Deering High School, Edgar H. Crosby, principal.

Station Agents—*Westbrook Junction*, F. M. Patten; *Woodfords*, B. L. Parkman.

Assolus—*P. O. S. of A.*—Washington No. 6, Wed. *Woodfords*—*Masons*—Deering, 2d Mon. *I. O. O. F.*—Fraternity, No. 6, Mon. *K. of P.*—Rocky Hill, Thurs. *U. O. G. C.*—*Woodfords*, No. 235, Wed. *A. O. U. W.*—Deering, No. 17, 1st and 3d Wed. *Deering Village Improvement Soc.*—C. A. Woodbury, pres., A. F. Berry, sec. *Allens Corner*—*I. O. G. T.*—Maple Moon, Tues. *R. S. G. F.*—Casco, No. 163, 2d and 4th Fri. *Pride's Bridge*—*P. of H.*—Presumpscot, No. 15, Wed. *Stroudwater*—*I. O. G. C.*—*Stroudwater*, No. 379, 1st and 3d Sat.

FALMOUTH.

Seven miles N. of Portland. On Me. Central R. R. and G. T. R. First settled about 1632. Originally included Cape Elizabeth, Westbrook, and Portland. Incorporated 1718. Population—1850, 2157; 1860, 1935; 1870, 1730; 1880, 1622. Valuation, 1860—Polls, 423; Estates, \$621,978; 1870—Polls, 443; Estates, \$688,527; 1880—Polls, 382; Estates, \$769,470.

Presumpscot Falls Village, one and one-half miles west of Falmouth P. O.

Postmasters—C. K. Richards; *West*, A. S. Noyes; *Falmouth Foreside*, Geo. D. Sargent; *North*, Miss E. E. Emery.

Selectmen—*Falmouth Foreside*, W. K. Swett, Frank Moulton, W. H. Barker.

Town Clerk and Treasurer—*West*, A. S. Noyes.

Collector and Constable—*Falmouth Foreside*, F. O. J. Pride.

Constables—Wm. E. Winslow, J. W. Merrill.

School Committee—*West*, F. B. Blanchard, H. B. Mountfort; *West*, H. J. Merrill.

Board of Health—A. S. Noyes, sec., W. K. Swett, H. J. Merrill.

Clergymen—Geo. Johnson, *1st Cong.*; *Foreside*, C. F. Parsons, *Meth.*; *West*, W. H. Haskell, *Cong.*; B. P. Parker, *Free Bap.*

Physician—I. E. Hobart, *All.*

Lawyer—*West*, C. E. Clifford.

Justices—Peter Stewart, Feb. 6, 1889; Silas Skillin, Apr. 27, 1886; D. O. Moulton, Jan. 10, 1890; A. S. Noyes, March 6, 1885; C. E. Clifford, Nov. 13, 1883, *Quorum*: A. J. Dearborn, March 27, 1885, *Trial*.

Merchants—T. B. Richards & Co., general stores; A. Bowie, C. Christenson, milk. *West*, Noyes & Pearson, general stores; F. C. Pearson, butcher; Blanchard Bros., B. S. Huston, M. B. Field, milk; H. B. Mountfort, sewing machines. *Falmouth Foreside*, George D. Sargent, general stores; Geo. Moulton, market gardener.

Manufacturers—Charles Wescott, smith. *West*—*West Falmouth Manufacturing Co.*, hubs, spokes and rims; F. A. Merrill, lumber; G. W. Snell, smith; W. H. Winslow, wheels; D. P. Young, bored wells (*Westbrook P. O.*); A. J. Dearborn, builder; R. H. B. Bailey, carriages and painting. *Presumpscot Falls*, Columbus Knight, boots and shoes. *Foreside*, Stevens & Co., salt and meal; E. S. Dow, L. D. Wells, smiths; *North*, T. M. Lewis, lumber; G. R. Morrill, smith.

Underwood Spring—*Falmouth Foreside*, THE UNDERWOOD CO.

Printer—*West*, A. S. Noyes.

Station Agents—M. C. R. R., H. W. Merrill; G. T. R., H. M. Stone.

Associates—*I. O. O. F.*—*Presumpscot*, No. 91, Fri. *I. O. G. T.*—Oak Grove, Tues. *West, K. of P.*—*Piscataqua*, Wed. *West Falmouth Band*—F. A. Merrill, leader. *Pleasant Hill Orchestra*, F. A. Merrill, agent. *Foreside, I. O. R. M.*—Tolam.

FREEPORT.

Seventeen miles N. E. of Portland. On M. C. R. R. and steamboat line from Portland. First known as Harrasket. Formerly a part of North Yarmouth. Incorp. the 64th town Feb. 14, 1789. Name derived from the openness of its harbor. Divided in 1808, and Pownal set off. Population—1850, 2629; 1860, 2792; 1870, 2457; 1880, 2279. Valuation, 1860—Polls, 682; Estates, \$821,460; 1870—Polls, 594; Estates, \$912,055; 1880—Polls, 569; Estates, \$979,038.

Postmasters—H. C. Brewer; *South*, Charles Jones.

Selectmen—John C. Kendall, Joseph D. Curtis, Chas. M. Chase.

Town Clerk—William A. Mitchell.

Treasurer—Julius S. Soule.

Collector—J. F. Litchfield.

- Constable**—James H. Banks.
- School Committee**—E. B. Mallet jr., J. B. Wilson, Sumner G. Brewer.
- Board of Health**—E. E. Pinkham, J. P. Merrill, B. P. Soule.
- Clergymen**—Vacant, *Cong.*; J. B. Wilson, *Bap.*; vacant, *F. Bap.*; J. L. Waite (Brunswick), *Univ.*; South, Arthur Smith, *Cong.*
- Physicians**—D. D. Spear, H. F. Twitchell, F. W. Searle, *All.*; J. C. Gannett, *Hom.*
- Lawyers**—Samuel Clark, E. W. Mitchell, D. C. Reed.
- Notary**—Edwin C. Townsend, April 27, 1886.
- Justices**—E. W. Mitchell, Nov. 30, 1888; E. C. Townsend, Nov. 25, 1885; Samuel Clark, June 27, 1884; John C. Kendall, Aug. 6, 1884; H. C. Brewer, Jan. 13, 1888; Geo. F. Fogg, Mar. 5, 1890, *Quorum*: E. C. Townsend, Mar. 25, 1890, *Trial*.
- Merchants**—E. B. MALLETT JR., dry and fancy goods, carpets, wall papers, clothing and gents' furnishings, hardware, paints and oils, coal, groceries, crockery, patent medicines, etc.; Wm. A. Mitchell, stationery and periodicals; J. A. Brewster, general stores; Winthrop C. Fogg, apothecary; Miss A. Dillingham, Mrs. Morse, millinery; M. E. Averil, fancy groceries; James H. Banks, fancy fowl; P. C. Soule, meat and produce; Orrin W. Smith, jewelry, toys, and glassware; Geo. A. Miller, hardware, stoves and tinware; B. S. Peacock, watches, jewelry, clothing and gent's furnishing goods; Gould Bros., boots and shoes; N. W. Fogg, furniture and caskets; Fred S. Soule, merchant tailor; South, Jones Bros., general stores; John L. Taylor, stock dealer; North, J. S. Ward, D. J. Townsend, general stores.
- Manufacturers**—A. W. Shaw & Co., H. E. Davis & Co., H. P. Denison, L. M. Bailey, M. V. B. Jordan, boots and shoes; Ira S. Coffin, photographer; W. M. Curtis, painter; J. G. Stilkey, carriage painter; J. P. Merrill, machinist; H. B. Tuttle, H. W. Noyes, J. M. Locke, smiths; J. O. Chapman, A. F. Woodman, A. S. Litchfield, Geo. W. Coffin, carpenters; E. B. MALLETT JR., wooden boxes, bricks, saw and grist mill; R. A. Lewis, paper boxes; F. E. Merrill, printer; Mrs. F. R. Lord, laundry; Fred S. Soule, tailor; W. J. Frost, harnesses; South, W. K. Lewis & Co., canned goods; J. R. Weston, smith.
- Auctioneer**—South, John L. Taylor.
- Barbers**—C. M. Day, Charles H. Tuttle, Freeman Grant, L. F. Geyer, South, S. Abdule.
- Civil Engineer**—Edwin C. Townsend.
- Express**—*American*, I. H. Fogg, agent.
- Florist**—JOHN BURR (see advt. opp. page 306).
- Freeport Brick Yard**—E. B. MALLETT JR., prop. (see advt. opp. page 307).
- Freeport Granite and Marble Works**—E. B. MALLETT JR., prop. (see advt. opp. page 307).
- Express**—*Freeport and Portland*, H. H. Porter, prop.
- Livery Stables**—F. W. Mitchell, A. H. Kilby; South, Emery Jones, W. M. Soule.
- Restaurant**—W. Harlow.
- Insurance**—J. C. Kendall.
- Schools**—Free High School, C. L. Mitchell, prin., Mary E. Mitchell, assistant; North Grammar, Emma C. Sargent, prin.; South Grammar, Fannie A. Dunham, prin.
- Ass'tns**—*Masons*—Freeport, Monday on or before full moon. *K. of P.*—Harrasecket, No. 30, Fri. *G. A. R.*—James D. Fessenden Post No. 98; Woman's Relief Corps, Thurs. *S. of V.*—Phil. Sheridan Camp, Thurs. *U. O. G. C.*—Granite, No. 331, alt. Mon. South, *I. O. G. T.*—Diamond, 385, Tues.
- Hotels**—*Cushing House*, Mrs. S. E. Cushing; *Hotel Harlow*, Warren Harlow.
- Newspaper**—See table.

GORHAM.

Ten miles W. of Portland. On P. & R., and White Mt. Division M. C. Railroads. First settled in 1736. Originally called Narragansett, No. 7; afterwards Gorhamtown, in honor of Capt. John Gorham, and incorporated in 1764. The township was granted to the soldiers who served in King Philip's war in 1728. Population—1850, 3088; 1860, 3253; 1870, 3351; 1880, 3293. Valuation, 1860—Polls, 754; Estates, \$1,122,704; 1870—Polls, 774; Estates, \$1,445,968; 1880—Polls, 756; Estates, \$1,398,524.

Parker's Corners, South Gorham, a village in south part of town, to which mail may be directed. Great Falls, Gambo Falls, Little Falls and Mallison Falls, villages on Presumpscot River, partially in Windham.

Postmasters—H. R. Millett; *West*, H. R. Colesworthy; *White Rock*, W. Buxton; *North*, C. W. Shaw.

Selectmen—Fred D. Scamman, Chas. E. Jordan; *West*, E. H. F. Smith.

Town Clerk—J. C. Summersides.

Treasurer—Stephen Hinkley.

Constable and Collector—Gardner M. Parker.

School Committee—Geo. R. Spinney (*West*), H. A. McKenney, H. C. Palmer.

Board of Health—G. W. Heath, sec., C. G. Carver, A. W. Lincoln.

Clergymen—Geo. W. Reynolds, *Cong.*; *School street*, T. N. Kewley; *North st.*, M. B. Pratt, *Meth.*; *S. Windham P. O.*, supplies, *F. Bap.*; *White Rock*, supplies, *F. Bap.*; *Parker's Corners*, vacant, *F. Bap.*

Physicians—A. W. Lincoln, O'Neil R. Straw, Chas. H. Ridlon, *All.*; Mrs. R. A. Buzzell, *Hom.*

Auctioneer and Conveyancer—G. D. Weeks.

Notary—Isaac W. Dyer, Feb. 11, 1890.

Justices—G. D. Weeks, March 27, 1889; John A. Waterman, March 6, 1885; M. T. Files, Dec. 14, 1883; Geo. B. Emery, March 27, 1884; Henry R. Millett, Jan. 13, 1888; Jos. W. Parker, Mar. 5, 1890; W. T. C. Wescott, May 20, 1886; Lewis R. Johnson, Dec. 16, 1886; Walter C. Clement, June 28, 1889, *Quorum*: J. A. Waterman, *Debtors*.

Lawyers—J. A. Waterman, Geo. B. Emery, Lindley M. Webb (*South Windham P. O.*)

Merchants—Joseph Ridlon & Son, Cyrus Abbott, R. G. Harding & Co., Milton Shaw, general stores; F. W. Harding, dry, fancy and gent's furnishing goods; F. H. Emery, dry and fancy goods and millinery; Brown Bros., stoves and tinware; Irish & Coburn, apothecaries, books and stationery; John C. Summersides, groceries and provisions; J. S. Leavitt & Son (also grain, flour and feed), C. Abbott, hay, straw, wood, and coal; M. Shaw, coal, lumber, groceries, etc.; S. B. Guthrie, F. W. Harding, boots and shoes; Mary L. Kelsey, millinery and fancy goods; S. E. McLellan, O. A. Bean, jewelry; James M. Moody, Frank E. DeMeritt, nursery stock; H. A. McKenney, H. C. Palmer, milk; Charles E. Odion, peddlers' supplies; Alfred Bassett, merchant tailor; F. P. Johnson, ice.

West, Marean & Dolloff, H. R. Colesworthy, general stores.

White Rock, M. T. Files, Walter S. Buxton & Co., general stores.

South Windham P. O., A. L. Folsom, meats and provisions; D. A. Brackett, clothing, boots, shoes, etc.

North, Shaw & Parker, C. E. Wescott, general stores.

Manufacturers—S. Hinkley & Co., leather; S. C. Bolton, Edward Harding, coats; J. L. Drown & Son, carriages; B. F. Whitney, boots and shoes; Theodore Shackford, carpenter and builder; Sam'l Ridgway, file cutter; J. M. McLellan, W. H. Lombard, James Lombard, George Patrick, smiths; G. D. WEEKS, granite and marble worker (see advt. opp. page 306); A. E. Elkins, W. P. Kimball, butchers; Edwin Crockett, house painter; George M. Floyd, Frank A. Rounds, carriage painter; Augustus Parker, harnesses; J. T. Parkhurst, lumber; Chas. Johnson, canned goods;

C. Martin Libby, canned goods and pickles; Ella R. Hale, dressmaker
Brown Bros., coffins and caskets; Byron Hamblen, Wm. M. Dyer, ston
masous; J. S. Leavitt & Son, meal; J. S. Simmons, scythe rifles; Samue
Dolley, mason and builder.

South, Knight Bros., lumber.

South Windham P. O., H. B. Cloudman, mason and builder; W. H.
McLellan, smith; Sewall Cloudman, mason and plasterer; *North*, C. E.
Wescott & Co., box and hogshead shook, powder kegs, and long lumber;
Indurated Fibre Co., indurated ware; *West*, Wilson & Gray, clothing;
A. J. Stackpole, J. D. Spinney, blacksmiths.

White Rock, Daniel Libby, smith; M. T. Files, clothing; Davis R. Small,
carpenter and builder; E. M. Wilson, North Branch Packing Co., canned
goods.

Barbers—R. G. Rowe, John Cressey.

Civil Engineer—GARDNER D. WEEKS (see advt. opp. page 306).

Expresses—*American*, C. N. Hayes; *Gorham*, L. J. Patrick.

Insurance, *Fire and Life*—H. R. Millett.

Schools—WESTERN NORMAL SCHOOL, W. J. Corthell, principal
(see advt. back of book); High School, W. W. Woodman, principal.

Library—Gorham Library Association, J. A. Waterman, pres., 1800
vols.; Miss Sarah L. Robie, librarian.

Stables—*Livery*, Chas. H. Lowell *Livery, Sale and Exchange*, Charles
Hanson & Son; *South Windham P. O.*—J. J. Grant.

Station Agents—*P. & R. R. R.*—C. N. Hayes; *White Rock*—M. C.
R. R.—A. Burdwood.

Telegraph—C. N. Hayes, operator.

Asso'tus—*Masons*—Harmony, Wed. on or before full moon. *P. of*
H.—Gorham, No. 54, Monday. *K. of P.*—Dirigo, No. 21, Thurs. *I. O. O. F.*
—Gorham No. 98, Friday. *G. A. R.*—Post John R. Adams, No. 101, Mon.
on or before full moon; Woman's Relief Corps, Wed. after full moon.
S. of T.—Presumpscot, No. 6, Wed. *North*—*I. O. G. T.*—Fidelity, *I. O.*
R. M.—Presumpscot, No. 21. *South Windham P. O.*—*I. O. G. T.*—Light
of Home, Sat. *Sebago Lake P. O.*—*Farmer's Club*, Gorham and Standish.

Hotels—*Gorham House*, Mrs. Ivory Harmon; *West*, Wallace Sadler; *So.*
Windham P. O., Chas. Moulton.

Bank—See table.

GRAY.

Sixteen miles N. of Portland. On Maine Central Railroad. Grant-
ed by general court 1735, and called New Boston, because of proprietors
residing in Boston. Settled about 1750. Fort and church built 1755.
Nearly destroyed in French war. Revived, 1762. Congregational church
formed, 1774, and Rev. Samuel Nash ordained. Incorporated the 39th
town June 19, 1778, and named in honor of Thomas Gray, one of the pro-
prietors. Population—1850, 1788; 1860, 1768; 1870, 1738; 1880, 1798.
Valuation, 1860—Polls, 408; Estates, \$360,080; 1870—Polls, 431; Estates,
\$480,780; 1880—Polls, 418; Estates, \$572,122.

Postmasters—R. G. Hall; *North*, Fred McDonald; *Dry Mills*, Chas.
E. Libby; *West*, R. A. Allen.

Selectmen—Geo. A. Morrill, Vinton E. Frank, Simon Libby jr.

Town Clerk—Frank L. Clark.

Treasurer—Charles L. Dow.

Collector and Constable—M. C. Morrill.

School Supervisor—E. A. McCollister.

Board of Health—E. T. Andrews, E. A. McCollister, J. F. Rowell.

Clergymen—E. Bean, *Cong.*; F. P. Wormwood, *F. Bap.*; vacant,
Meth.

Physicians—E. T. Andrews, E. A. McCollister, *All*.

Dentist—J. F. Rowell.

Justices—T. Hancock, March 9, 1882; J. D. Anderson, April 27, 1886; Geo. A. Morrill, Mar. 2, 1887; W. H. Vinton, Feb. 25, 1886; Horace F. Colley, Oct. 26, 1887; Frank L. Clark, April 26, 1889, *Quorum*: W. H. Vinton, Mar. 2, 1887, *Trial*.

Lawyers—W. H. Vinton, J. D. Anderson.

Merchants—J. T. Merrill, T. & J. T. Hancock, James B. Hall, dry goods and groceries; H. O. Weeks, dry goods and millinery; Miss Mabel Cobb, fancy goods and millinery; R. G. Hall, apothecary and jeweler; Stevens & Chase, stoves and tinware; Emery Osgood, furniture; P. Bolinson, fish market. *West*, R. A. Allen, general stores. *Dry Mills*, G. A. Morrill, general stores. *South*, W. H. Webster, Frank Hill, cattle brokers. *North*, Fred McDonald, general stores.

Manufacturers—E. S. Caswell, Augustus Low, granite and marble; J. Newbegin, Benj. F. Skillings, G. M. Edwards, smiths; Emery Osgood, cabinet, coffins, &c.; W. H. Goff, lumber and staves; E. Haines, painter; W. Barbour, M. Morse, A. Libby, masons; Hugh Smith, sleighs; T. L. Libby, staves; J. Maxwell, boots and shoes; J. E. Libby, harnesses; W. S. Cross, carriages; A. F. Libby, Chas. E. Libby jr., A. F. Colley, J. R. Foster, carpenters and builders; A. Antoine, barber; E. S. Coswell, printer; Webb & Cummings, canned corn.

North, E. F. Libby, grist and shingle mill; Eben Maxwell, carpenter; H. C. Foster, contractor and builder.

South, E. Farwell, tailor; Geo. Emery, carpenter and builder.

East, W. H. Morse, saw and grist mill.

West, Chas. E. Allen, carriages and sleighs; R. A. Allen, lumber and staves; J. S. Adams, nursery; Isaac Libby, Albert Pennell, Hiram Skillings, carpenters and builders.

Dry Mills, Charles E. Libby, G. A. Morrill, lumber and staves; F. E. Goff, smith.

Auctioneer—H. F. Colley; *Dry Mills*, I. H. Libby.

School—Pennell Institute, Lee B. Hunt, principal.

Associations—*Gray Park Asso.*—Geo. A. Morrill (*Dry Mills*), pres.; J. H. Chase, sec. *I. O. O. F.*—Siloam, No. 45, Tues. *K. of P.*—Sebago, Friday. *Gray Cornet Band*—F. H. Morse, leader. *U. O. G. C.*—Royal, No. 285, 1st and 3d Thurs. *P. of H.*—Gray, No. 41, Wed.

Hall—*Town*, E. S. Caswell, manager.

Hotel—*Hotel Parker*, Geo. S. Parker.

HARPSWELL.

Fourteen miles N. E. of Portland by water and forty by land. Terminus of steamboat line from Portland and stage-line from Brunswick. Embraces numerous islands in Casco Bay. Formerly called Merryconeag. First settled, 1720. Set off from North Yarmouth as a precinct in 1750. Incorporated the 13th town Jan. 15, 1758. Named at the pleasure of the legislature. First settled minister, Rev. Elisha Eaton. Population—1850, 1534; 1860, 1603; 1870, 1749; 1880, 1773. Valuation, 1860—Polls, 401; Estates, \$446,288; 1870—Polls, 430; Estates, \$454,601; 1880—Polls, 430; Estates, \$499,621.

Postmasters—*Center*, Elisha A. Clark; *North*, Isaac Merriman 2d; *South*, I. P. Bailey; *East*, W. H. Doughty; *West*, Mrs. Elnora Webber; *Orr's Island*, Richard Orr; *Cundy's Harbor*, Sidney Watson; *Bailey's Island*, D. P. Sinnett.

Selectmen—*North*, T. E. Skolfield; *East*, Charles E. Trufant; *South*, Jacob B. Pinkham.

- Town Clerk**—*Center*, Elisha S. Stover.
Treasurer—*Center*, Elisha A. Clark.
Collector and Constable—*Center*, William F. Clark.
Constables—*South*, Geo. R. Johnson; *North*, Wm. S. Alexander.
School Supervisor—*West*, Daniel R. Stover.
Board of Health—J. L. Farr, sec., J. N. Stinson, Geo. H. Dearborn.
Fish Wardens—*North*, W. H. Purington; *Orr's Island*, Frank E. Wallace.
Clergymen—*Center*, I. Stewart, *Cong.*; *West*, George Hoit, *Meth.*; vacant, *Bap.*; *Orr's Island*, supplies, *F. Bap.*; George Hoit, *Meth.*; *North*, vacant, *Univ.*; *East*, vacant, *F. Bap.*; *Cundy's Harbor*, vacant, *Chris.*
Physician—*West*, G. A. Harlow, *All.*
Justices—Richard Orr, June 2, 1886; Stephen Purinton, May 17, 1887; J. F. Lawson, Feb. 14, 1883; David Pennell, Apr. 27, 1887; T. E. Skolfield, Mar. 14, 1883; Elijah K. Hodgkins, May 15, 1888, *Quorum*: Paul A. Durgan, Sept. 27, 1888, *Trial*.
Merchants—*Center*, E. A. Clark, general store and fancy fowl; *North*, Isaac Merriman, 2d; *East*, William Littlejohn, William Coffin, E. T. Dyer, general stores; Ridgewood Ice Co., John Clark, pres.; Goddard Ice Co., Frank A. Goddard, supt.; *Cundy's Harbor*, Sidney Watson, Gordon & Ridley, general stores and fish; *West*, Moses Bailey, general stores; West Harpswell Ice Co., J. A. Stover, supt.; *Orr's Island*, Prince & Son, general stores and fish; Stephens & Orr, J. Robinson, general stores; Ella Hanson, dry and fancy goods; *South*, E. G. Pinkham jr. & Co., J. F. Lawson, dry goods and groceries; Lydia J. Stover, millinery and fancy goods; Laura J. Lang, dry and fancy goods; *Bailey's Island*, D. P. Sinnett, general stores and fish; George H. Johnson, groceries.
Manufacturers—*Center*, E. K. Hodgkins, joiner and builder; Harmon Merriman, dories; *North*, Jas. E. Alexander, smith; Geo. R. Skolfield, ships; *West*, P. A. Durgan, yachts and boats; Paul C. Merriman, ships; Wm. Randall, Isaac Bailey, joiners; *East*, Wm. Doughty, boats; *Orr's Island*, James Farr, joiner and builder; C. T. Woodward, boats; *Bailey's Island*, D. P. Sinnett, boats; *West*, Casco Bay Mills, S. A. & J. H. True, grist mills; *Cundy's Harbor*, David Harrington, dories.
Civil Engineer and Surveyor—*North*, D. E. Campbell.
Asso'ts—*South*, *I. O. G. T.*, Sat. *U. O. P. F.*, 1st and 3d Wed. *Orr's Island*, *U. O. G. C.*, Island House, No. 281 Wed. *Cundy's Harbor*, *I. O. G. T.*—Life Boat, No. 256.
Hotels—*South*—*Mansion House*, G. H. Dearborn; *Merriconeag Hotel*, A. E. Pinkham; *Alexander's Boarding House*, Eli M. Alexander; *Lawson's Boarding House*, J. F. Lawson; *Bonanza House*, Charles Coburn; *Orr's Island*—*Sinnett's Boarding House*, George Sinnett; *Coombs Boarding House*, James R. Coombs; *Prince's Boarding House*, Mrs. Ada Prince.

HARRISON.

Forty miles N. W. of Portland. Terminus of steamboat line from Sebago Lake station on M. C. Railroad; on stage-line from Norway, also Waterford to Bridgton. Formed from parts of Otisfield and Bridgton, and incorporated 160th town, Mar. 8, 1805. Named in honor of Harrison Gray Otis, Esq., of Boston. First preacher, Nicholas Bray, Congregational and F. B. churches organized, 1826. Population—1850, 1460; 1860, 1252; 1870, 1219; 1880, 1168. Valuation, 1860—Polls, 294; Estates, \$247,147; 1870—Polls, 307; Estates, \$304,635; 1880—Polls, 343; Estates, \$315,826.

Postmasters—Wm. H. Bailey; *Bolster's Mills*, Isaac S. Skillings.

Selectmen—N. H. Seavey, Geo. E. Tarbox, J. C. Frost.

Town Clerk—Howard L. Sampson.

Treasurer—Albion K. Morse.

Collector—Silas C. Pitts.

Constable—John Walker.

School Supervisor—H. H. Cole.

Board of Health—Alphonso Moulton, sec., S. L. Weston, H. H. Cole.

Clergymen—vacant, *Bap.*: H. A. Freeman (No. Bridgton), *Cong.*: J. C. Osgood, *F. Bap.*; *Bolster's Mills*, supplies, *Meth.*

Physicians—H. H. Cole, *All.*: *Bolster's Mills*, S. L. Weston, *All.*

Lawyers—C. A. Chaplin, J. Orin Smith; *Bolster's Mills*, O. G. Cook.

Dentist—S. Taylor.

Justices—C. A. Chaplin, April 21, 1884; Alphonso Moulton, April 27, 1886; Jas. P. Lown, May 20, 1886; J. Orin Smith, Jan. 16, 1889, *Quorum*: O. G. Cook, April 29, 1885; Nathan C. Pinkham, May 20, 1886; Nathaniel H. Seavey, April 1, 1888; Geo. E. Tarbox, Mar. 15, 1888, *Trial*; C. A. Chaplin, *Dedimus*.

Auctioneers—Chas. H. Eaton; *Bolster's Mills*, C. E. Stuart.

Merchants—Marshall Jordan & Son (and millinery), T. R. Sampson & Son, general stores; H. H. Cole, drugs and books; N. N. Caswell, corn, meal, etc.; F. H. Ricker, H. A. Libby, groceries, jewelry, cutlery, &c.; Marshall Jordan, meat market; Edward Bray, paints, oils, and undertaker's goods; Mrs. F. H. Muller, Mrs. S. H. Ricker & Co., dry and fancy goods and millinery; L. C. Blake, stoves and tinware; Hollis H. Caswell, hard and tinware; Geo. N. Spaulding, watches and jewelry; John F. Allen, boots and shoes; *Bolster's Mills*, Chas. E. Stuart, Grange store, general stores; O. G. Cook, corn and meal.

Manufacturers—T. H. RICKER & SONS, machinists (see advt. front of book); Holt & Caswell, corn planters; P. Tolman, bricks; S. H. Dawes, lumber and cooperage; A. S. Pitts, Geo. W. Roes, smiths; H. H. Caswell, doors, sash, and blinds; W. V. Carsley, Jos. Fogg, Chas. Hazen, carpenters; Luther C. Blake, tinware; Edward Bray, coffins and caskets; Isaac Emery, shoo; T. D. Emery, clothing; Mrs. A. M. Lombard, dressmaker; Chas. H. Eaton, carriage repairs; Burnham & Morrill, canned goods; C. S. Whitney, lumber and staves; N. N. Caswell, grist-mill; S. F. Tibbetts, John F. Allen, boots and shoes; Richard E. Twitchell, mason; S. T. Whitney, stone cutter.

Bolster's Mills, Walter Mills, E. L. Hicks, smiths; Leander Dorman, N. C. Pinkham, carriage repairs; Albert Odenwalder, mason; Darius Brown's Sons, shingles; Reuben Cobb, harnesses; Amos Brackett, wool carding; Cyrus Scribner, long and short lumber; N. C. Pinkham, Mahlon Akers, carpenters; Weston & Andrews, evaporated apples; O. G. Cook, grist mill.

Barbers—George Wilbur, Fred S. Lamb.

Land Surveyors—C. A. Chaplin, J. Orin Smith.

Libraries—Village Library; Reform Club Library; *Bolster's Mills*, *Bolster's Mills* Library.

Livery Stable—David Kneeland.

Spring—*Summit Spring*, Robert Newhall, manager.

Music Teacher—Miss Nancy Hobbs (instrumental).

Insurance—*Life and Accident*, George S. Pitts.

Ass'tus—*Farmer's Club*—James G. Whitney, pres.; A. Moulton, sec. *S. of T.*—Harrison, No. 22, Monday. *I. O. O. F.*—Harrison, No. 41, Fri. *G. A. R.*—John A. Logan Post, No. 154, 1st and 3d Tues. *Bolster's Mills*—*Masons*—Crooked River, No. 152, Thurs. on or before full moon. *P. of H.*—Crooked River, No. 32, Sat. *I. O. G. T.*—John B. Gough, No. 54, alternate Thurs.

Hotels—*Elm House*—David Kneeland; *Pierce House*, W. H. Bailey & Son; *Summit Spring House*.

NAPLES.

Thirty miles N. W. of Portland. Terminus of stage-lines from Oxford on G. T. R., to Edes Falls, from Steep Falls, on M. C. R. R.; also on Sebago Steamboat line. Formed from Otisfield, Harrison, Raymond, Bridgton, and Sebago. Incorporated, 1834. Population—1850, 1025; 1860, 1218; 1870, 1058; 1880, 1007. Valuation, 1860—Polls, 288; Estates, \$233,327; 1870—Polls, 278; Estates, \$268,645; 1880—Polls, 280; Estates, \$242,618.

Postmasters—John S. Clark; *Edes Falls*, Horatio Hall.

Selectmen—Levi Cannell, Ralph Mayo; *Edes Falls*, Eugene Tenney.

Town Clerk—Philip O. Cannell.

Treasurer—Enoch Gammon.

Constable and Collector—Judah D. Hamden.

School Supervisor—*Edes Falls*, Willis B. Chaplin.

Board of Health—Philip O. Cannell, Geo. W. Hall.

Clergymen—A. W. Graffam, *Meth.*; vacant, *Cong.*, *Union Ch.*

Physicians—Luther Fitch, Chas. Y. Lord; *Edes Falls*, Leo H. Hall, *All.*

Lawyer—David H. Cole.

Justices—David H. Cole, Jan. 26, 1886; P. O. Cannell, May 1, 1884; L. Barton, Nov. 24, 1886, *Quorum*: Hezekiah J. Leavitt, Jan. 18, 1887, *Trial*: P. O. Cannell, David H. Cole, *Deidimus*.

Merchants—H. C. Lord, Samuel Leavitt, groceries; Knapp & Sanborn Bros., general stores; *Edes Falls*, H. Hall, groceries.

Manufacturers—Freelon Walker, pants; Portland Packing Co., canned corn; Francis Jordan, E. E. Morris, carriages; G. W. Knight 2d, A. A. Martin, Geo. N. Mann, Enoch Sawyer, smiths; R. M. Mayo, cooper; G. E. Crockett, Washington Chaplin, R. L. Greene & Son, lumber. *Edes Falls*, Isaac Sands, cooperage; Frank E. Harmon, pants; Willis B. Chaplin, smith.

Ass'tns—A. L. H.—Naples Council, No. 216; *Naples Brass Band*—Jason Walker, leader.

Hotel—Geo. W. Hall.

NEW GLOUCESTER.

Twenty-two miles N. of Portland. On Maine Central and Grand Trunk Railroads. Granted by general court in 1735, to inhabitants of Gloucester, Mass., from which it derived its name. Town surveyed, 1737. Settled about 1743. Rev. S. Foxcroft, settled first pastor, 1754. Incorporated in 1774. Was halfshire town with Portland, and the courts sat here from 1791 until the organization of Oxford county, 1805, when they returned to Portland. Population—1850, 1848; 1860, 1654; 1870, 1496; 1880, 1382. Valuation, 1860—Polls, 404; Estates, \$665,946; 1870—Polls, 407; Estates, \$848,905; 1880—Polls, 427; Estates, \$819,575.

Postmasters—Mary Prince; *Upper Gloucester*, W. H. True; *Sabbath Day Lake*, Saml. Kendrick.

Selectmen—J. W. True, F. H. Merrill, G. W. Hatch.

Town Clerk—James M. Thompson.

Treasurer, Collector and Constable—B. W. Merrill.

School Supervisor—Joseph S. True.

Board of Health—J. I. Sturgis, Alvin Brown, M. C. Clark.

Clergymen—H. G. Mank, *Cong.*; vacant, *P. Bap.*; vacant, *Univ.*; vacant, *Bap.*; *Sabbath Day Lake*, John Vance, *Shaker*.

Physician—John I. Sturgis, *All.*

Justices—S. Gross, Apr. 29, 1885; James M. Thompson, Nov. 13, 1883; D. W. Merrill, June 2, 1883; Chas. H. Cobb, Nov. 5, 1885; Chas. P. Haskell

Sept. 1, 1886; T. M. Merrill, May 20, 1886, *Quorum*: Charles H. Cobb, Dec. 2, 1884, *Trial*.

Merchants—I. H. Keith, general stores; William H. Greeley, meats. *Upper*, Geo. Blake & Son, W. H. True & Son, general stores; *Sabbath Day Lake*, S. G. Norton, general stores; Merrill & Hackett, apples.

Manufacturers—J. G. Bennett, carriages; N. Valentine, W. Hewlitt, Eben Snow, carpenters; C. Brackett, smith; New Gloucester Packing Co., corn packing; New Gloucester Creamery Butter Co.: J. S. True, grain and meal; A. G. Merrill, apple barrels; F. H. Merrill, lumber; *Upper*, A. H. Jordan, F. W. Winter, lumber; Segars & Whitman, carriages; F. W. Winter, pumps; A. Brown, C. H. Rowe, smiths; G. H. Harmon, A. Stevens, E. A. White, painters.

Sabbath Day Lake, Shakers, Shaker articles in general, S. Kendrick, trustee, William Dumont, agent; Walter Brackett, smith, A. H. Merrill & Son, lumber; C. W. Shackford, carpenter.

School—Stevens School for Young Ladies, Misses Stevens, props.

Mineral Spring—*Sabbath Day Lake*, Centennial Mineral Spring.

Assotus—*Masons*—Cumberland, Sat. before full moon; *P. of H.*—New Gloucester, No. 28, Tues.. *I. O. G. T.*—Chandler, Fri. *G. A. R.*—G. E. Whitman Post, 1st Sat. *New Gloucester and Danville Agricultural Soc.*, S. Larrabee, pres., J. W. True, sec. *Upper Gloucester*—*I. O. G. T.*—Kingsbury, Wed. *U. O. G. C.*—Pine Tree, No. 236, 2d and 4th Sat.

NORTH YARMOUTH.

Fourteen miles N. of Portland. On G. T. R. and M. C. R. R. Granted to Joseph Phippon and others in 1680, and extended from the sea, five miles on each bank of Westecustigo (Royall's river), seven and one half miles. Waste land between this grant and Falmouth, also New Damariscove Island added, and the whole territory named North Yarmouth, Sept. 22, 1680. Settlement broken up by Indians in 1688, and renewed, 1721-22. Rev. Ammi R. Cutter settled first pastor, 1730. Freeport set off and inc. 1789; Harpswell set off. 1750; Cumberland, 1821; Yarmouth, 1849. Population—1850, 1121; 1860, 1076; 1870, 940; 1880, 827. Valuation, 1860—Polls, 244; Estates, \$454,776; 1870—Polls, 222; Estates, \$523,086; 1880—Polls, 252; Estates, \$372,510.

Walnut Hill, station on M. C. R. R. same as North Yarmouth P. O.

East No. Yarmouth, G. T. R. station.

Postmasters—F. N. Soper; *East*, Wm. T. Dunn jr.

Selectmen—Chas. S. Sweetsir; *East*, Alfred N. Titcomb; F. O. Hayes.

Town Clerk—E. D. Loring.

Treasurer—*East*, Albert Sweetsir.

Constable and Collector—*East*, Henry E. Skillin.

Constable—O. F. Dolloff.

School Supervisor—*East*, Miss Alice L. Perley.

Board of Health—William Osgood, Noah Jewett, S. H. Sweetsir.

Clergymen—I. B. Stuart, *Cong.*; *East*, J. F. Keith, *Meth.*

Physician—William Osgood (U. S. Examining Surgeon), *All.*

Justices—C. S. Sweetsir, March 25, 1890, *Quorum*: Samuel H. Sweetsir, March 17, 1890, *Trial*.

Merchants—Charles S. Sweetsir, Oscar F. Dolloff, fertilizers; *East*, I. S. Dunn & Sons, I. S. Stanwood, general stores.

Manufacturers—Horace Hamilton, carriages; Isaac E. Hayes, lumber; George H. Baston, James Doten, smiths; Frederic Hamilton, carriage painter; *East*, M. L. Whitney, patent hay-press.

Assotus—*P. of H.*—Wescustoga, No. 27, Thurs.; *S. of T.*—Sat.

OTISFIELD.

Thirty-six miles north-north-west of Portland. On daily stage-line from Oxford station on Grand Trunk Railroad, to Edes Falls. June 14, 1777, granted to Hon. James Otis, Nathaniel Gorham, and the rest of the heirs and assigns of Capt. John Gorham, for services against Canada in 1690. First plantation meeting held May 15, 1787. The first three roads were accepted by vote of the town, Sept. 18, 1797. Aug. 23, 1797, voted to settle Thomas Roby, first plantation minister. Named for Harrison Gray Otis, one of the original proprietors, and included all of Otisfield, nearly all of Harrison, and a large part of Naples. First town meeting, Sept. 1, 1797. First saw-mill built by David Ray. William G. Cobb, first male child, born Oct. 14, 1779. Incorporated the 115th town, Feb. 19, 1798. Population—1790, 197; 1850, 1171; 1860, 1199; 1870, 1100; 1880, 927. Valuation, 1860—Polls, 285; Estates, \$255,904; 1870—Polls, 269; Estates, \$298,582; 1880—Polls, 214; Estates, \$262,027.

Postmasters—C. F. Hancock; *East*, C. C. Davis.

Selectmen—Jonathan Wardwell (Oxford P. O.), S. P. Wardwell

(*East*); *Bolster's Mills P. O.*, Geo. L. Hancock.

Town Clerk and Treasurer—C. F. Hancock.

Constable and Collector—*East*, E. M. Jillson.

School Supervisor—Sumner Spurr.

Clergymen—Frank Bond, *Cong.*; *Bolster's Mills*, Cyrus Purington,

Meth.; *East*, F. W. Towne, *F. Bap.*; Jared Whitman (Oxford P. O.), *2d Adv.*

Notary—Joseph W. Holden, June 8, 1882.

Justices—E. J. Sylvester, March 25, 1890; Stephen D. Jillson, May 27,

1885, *Quorum*: Jos. W. Holden, Dec. 16, 1886; John W. Noble, Nov. 24,

1886, *Trial*: J. W. Holden, *Dedimus*.

Merchants—Chas. F. Hancock, A. F. Hamlin, general stores; M. D.

Andrews, cattle and horses; *East*, S. P. Wardwell, L. L. Jillson, general

stores; S. H. Wardwell, cattle; E. M. Jillson, sewing machines; *Bolster's*

Mills, Isaac S. Skillings, general stores; Benj. S. Skillings, sheep and furs.

Manufacturers—E. A. Holbrook, carriages; *East*, J. W. Holden,

S. D. Jillson, lumber; *Bolster's Mills*, S. L. Weston, lumber.

Ass'n—*Otisfield Library Assn.*; *Bolster's Mills—Masons*—Crooked

River, No. 152, Thurs. on or before full moon.

Hotel—*Bolster's Mills*, George L. Hancock.

CITY OF PORTLAND.

On Casco Bay. One hundred and eight miles N. N. E. of Boston. Northern terminus of B. & M., eastern terminus of G. T. and P. & R., southern terminus of M. C. railroads. Connected by steamboat lines with New York, Boston, Eastport, and St. John, N. B., Harpswell, Boothbay, Mt. Desert, and eastern coast. Winter terminus of Allan and Dominion transatlantic steamship lines. Originally a part of ancient Falmouth. First settled by George Cleaves and Richard Tucker in 1632. Ancient Indian name, Machigonne. Settlement entirely destroyed in 1676, during the first Indian war, and resettled 1680, under Pres. Danforth. The town was again destroyed by the French and Indians in 1690. After the conclusion of peace, some of the inhabitants began to return, and, about 1713, the settlement had regained something of its early prosperity, and a gradual and steady progress was made from this time. In 1727, March 7, a church was organized, the first on the east of Saco river, over which Rev. Thomas Smith was then ordained the pastor. In 1733, Robert Bayley was employed as schoolmaster. In 1735, it wa

made half shire town with York, and continued as such, until the incorporation of Cumberland County, 1760, when it became the shire town of that county. On the admission of Maine into the Union, in 1820, Portland became the seat of government and continued as such, until its removal to Augusta in 1831. Early in the war of the Revolution, the town suffered a third time from the ravages of war, being bombarded by the British fleet under Capt. Mowatt, Oct. 18, 1775, and almost completely destroyed. Portland was incorporated as a town July 4, 1786, and adopted a city charter March 26, 1832. Suffered from a terrible fire July 4th and 5th, 1866, in which nearly one third of the city was destroyed. Population—1790, 2246; 1850, 22,815; 1860, 26,341; 1870, 31,413; 1880, 33,810. Valuation, 1860—Polls, 4244; Estates, \$17,866,000; 1870—Polls, 7814; Estates, \$29,439,257; 1880—Polls, 8529; Estates, \$30,437,541. Municipal election, first Monday in March.

Mayors under City Organization.

1832, Andrew L. Emerson, *Dem.*; 1832, Jonathan Dow, *Whig*, to fill unexpired term of A. L. Emerson; 1833, John Anderson, *Dem.*; 1834-40, Levi Cutter, *Whig*; 1841, James C. Churchill, *Whig*; 1842, John Anderson, *Dem.*; 1843-8, Eliphalet Greely, *Whig*; 1849-50, J. B. Cahoon, *Whig*; 1851, Neal Dow, *Whig*; 1852, Albion K. Farris, *Dem.*; 1853-54, J. B. Cahoon, *Whig*; 1855, Neal Dow, *Rep.*; 1856, J. T. McCobb, *Dem.*; 1857, William Willis, *Rep.*; 1858-9, Jedediah Jewett, *Rep.*; 1860, Joseph Howard, *Dem.*; 1861-2, W. W. Thomas, *Rep.*; 1863-5, Jacob McLellan, *Rep.*; 1866-7, A. E. Stevens, *Rep.*; 1868, Jacob McLellan, *Rep.*; 1869, William L. Putnam, *Dem.*; 1870-72, B. Kingsbury, jr., *Rep.*; 1873-4, Geo. P. Wescott, *Rep.*; 1875, R. M. Richardson, *Dem.*; 1876, Francis Fessenden, *Rep.*; 1877-8, Moses M. Butler, *Rep.*; 1879, Geo. Walker, *Dem.*; 1880-1, William Senter, *Rep.*; 1882, Chas. F. Libby, *Rep.*; 1883, John W. Deering, *Dem.*; 1884, Marquis F. King, *Rep.*; 1885, John W. Deering, *Dem.*; 1886-8, Charles J. Chapman, *Rep.*; 1889-90, Holman S. Melcher, *Rep.*

Vote for Mayor, 1890.

	Wards—I.	II.	III.	IV.	V.	VI.	VII.	Tot.
Holman S. Melcher, <i>Rep.</i> ,	507	327	436	395	394	417	512	2983
John W. Deering, <i>Dem.</i> ,	435	336	249	382	209	242	218	2071
Edward T. Burrowes, <i>Prohib.</i> ,	82	26	61	31	23	34	35	292
Scattering,	1			1		2	1	5

Postmasters—J. S. Palmer; assistant postmaster, George L. Swett; *Peak's Island*—Elmer E. Skillings; *Long Island*, T. M. Glendenning.

Railway Mail Service—R. E. Graves, Chief Clerk.

Government, 1890—Holman S. Melcher, *Mayor*; George C. Burgess, *Clerk*.

Aldermen: Wards—1. Benj. Thompson, *Chairman*; 2. Michael C. McCann; 3. Nehemiah Smart; 4. Robert A. McClutchy; 5. John F. Rand; 6. Henry C. Bagley; 7. Charles R. Lewis.

Common Council: V. Richard Foss, *Pres.*; L. Clifford Wade, *Clerk*.

Wards—1. V. Richard Foss, Jas. P. Jordan, John Cousens; 2. Daniel Gallagher, John A. Fitts, Michael E. Hanlon; 3. Chas. D. Clark, Wm. H. Willard, Edgar E. Rounds; 4. John L. Brackett, Michael A. Welch, Wm. McAleney; 5. Augustine D. Smith, Wilford G. Chapman, Frederic O. Conant; 6. John F. Barrett, Chas. A. Strout, Alex. B. Stephenson; 7. John C. Stevens, Theodore A. Josselyn, William Westwood.

Treasurer and Collector—George H. Libby.

Auditor—Cyrus Nowell.

Solicitor—Ardon W. Coombs.

Civil Engineer—W. A. Goodwin.

Commissioner of Streets—Reuben Noyes.

Physician—Addison S. Thayer.

- Liquor Agent*—Henry S. Trickey.
Marshal—William H. Green.
Deputy Marshals—Jesse H. Crowell, Freeman T. Merrill.
Constables to serve civil processes—Arthur L. Mitchell, James S. Gould, Arthur M. Sawyer, William W. Graves, Stephen D. Hall, Howard F. Hall, John L. Shaw, T. M. Glendenning, Charles B. Mosley, Franklin Perry, John B. Smith, Warren E. Bickford, Eben N. Perry, Augustus B. Brown.
Messenger—John L. Shaw.
Assessors—Wm. O. Fox, Stephen Marsh, John W. York.
Chief Engineer of Fire Department—Granville H. Cloyes.
Municipal Court—George F. Gould, *Judge*; Edwin L. Dyer, *Recorder*.
 Civil jurisdiction, \$20; terms, every Tuesday, at 9 A.M.
Police Matron—Mrs. Georgia L. Perry.
Overseers of Poor—Ezra N. Perry, *Chairman*; Chas. H. Baker, *Sec.*
Master and Matron of Almshouse—Mr. and Mrs. Thomas H. Randall.
Board of Health—For three years, Geo. C. Burgess; for two years, Chas. D. Smith; for one year, A. K. P. Meserve.
Police Examining Board—For three years, John F. Thompson; for two years, Henry S. Payson; for one year, Edward B. Winslow.
Commissioners of Cemeteries and Public Grounds—For three years, Alonzo W. Smith; for two years, Jacob S. Winslow; for one year, Herbert G. Briggs.
Superintendent of Schools—Orlando M. Lord.
Superintending School Committee—Holman S. Melcher, *Chairman ex-officio*. For two years, Clarence A. Baker, Grenville M. Donham, John F. Thompson; for one year, Patrick McGowan, Albert T. Dumi, Charles O. Files, Richard Webb.
Supt. of School Buildings—William H. Sargent.
Truant Officer—Eben S. Burns.
Trustees of Evergreen Cemetery—Fred E. Haskell, Lyman M. Cousens, John J. Gerrish.
Milk Inspector—Henry T. Cummings.
Flour Inspector—C. S. Bickford.
Oil Inspectors—F. H. Cloyes, J. H. Greenough.
Harbor Master—George H. Matthews.
Port Wardens—B. W. Jones, James L. How.
Superintendent of Burials—James S. Gould.
Gas Agent—John F. Rand.
Inspector of Gas Meters—Robert B. Swift.
Electrician—Levi L. Cummings.
Notaries Public—C. F. Libby, Mar. 17, 1890; W. W. Merrill, Oct. 13, 1886; H. Gould, July 15, 1886; Z. K. Harmon, April 27, 1886; A. A. Strout, April 18, 1883; J. H. Drummond, August 6, 1884; James A. Marwick, Feb. 25, 1886; M. N. Rich, August 1, 1883; Henry Deering; George C. Peters, May 15, 1888; Haven F. Winn, Sept. 1, 1886; Daniel O'C. O'Donoghue, August 30, 1889; Charles P. Mattocks, March 14, 1883; Samuel D. Rumery, Oct. 13, 1886; G. R. Davis, February 14, 1883; W. K. Neal, February 11, 1890; H. C. Peabody, January 10, 1890; James L. Rackleff, March 27, 1884; Frank W. Robinson, Feb. 13, 1884; W. J. Knowlton, April 18, 1883; B. D. Verrill, Nov. 13, 1883; Geo. C. Codman, Nov. 13, 1883; H. W. Gage, February 16, 1887; Joseph A. Locke, May 23, 1884; George F. Holmes, April 29, 1885; Orrin S. Fogg, July 24, 1885; John C. Cobb, Nov. 5, 1885; John E. Dow, December 24, 1884; George E. Bird, May 27, 1885; Charles R. Lewis, February 5, 1885; George A. Thomas, May 27, 1885; H. W. Bryant, Sept. 9, 1886; P. J. Larrabee, May 20, 1886; Charles Rich, Dec. 23, 1885; Albert B. Hall, March 16, 1886; Seth L. Larrabee, Jan. 30, 1889; Daniel Gallagher, Mar. 1, 1889; Geo. F. McQuillan, April 24, 1888; Nathan Cleaves, May 15, 1888; J. H. Drummond jr., Apr. 24, 1888; Samuel B. Kelsey, April 24, 1888; Edward H. York, July 23, 1889; Edward Woodman, Sept. 4, 1888; George F. Gould, June 11, 1889; Dennis A. Meaher,

February 20, 1889; Benjamin Thompson, Dec. 13, 1888; Russell D. Woodman, March 25, 1890; C. O. Bancroft, May 15, 1888; H. R. Virgin, Oct. 23, 1889; Frank D. Lunt, Nov. 28, 1882; Isaac W. Dyer, Feb. 11, 1890; Ira S. Locke, Mar. 5, 1890; Isaac L. Elder, April 15, 1890; H. G. Briggs, Jan. 24, 1883; F. C. Payson, Nov. 20, 1889; Geo. F. Emery, Mar. 5, 1890; Fred. V. Chase, Mar. 5, 1890; Edward M. Thomes, April 30, 1883; Charles D. Clark, June 2, 1883; Wm. H. Looney, June 2, 1883; Lewis B. Smith, June 2, 1883; A. W. Bradbury, Feb. 13, 1884; Charles L. Marston, Dec. 14, 1883; Joel H. Boyd, June 27, 1884; Charles L. Drummond, Aug. 6, 1884; Henry S. Payson, Nov. 21, 1884; Augustus F. Moulton, Oct. 23, 1889; T. H. Haskell, Feb. 13, 1884; William Leavitt, Dec. 26, 1883; John H. Davis, March 25, 1885; Henry St. John Smith, Dec. 24, 1884; Osgood Smith, Jan. 26, 1886; Reuel Small, Feb. 25, 1886; H. N. Pinkham, March 24, 1886; D. W. Scribner, April 27, 1886; Eugene Merrill, Dec. 16, 1886; S. W. Bates, July 13, 1886; L. M. Webb, Mar. 16, 1886; John H. Card, Dec. 16, 1886; Charles G. Allen, Dec. 16, 1886; Winfield L. Smith, Sept. 14, 1886; Chas. H. Boothby, Sept. 27, 1887; Theo. C. Woodbury, Sept. 1, 1887; Chas. Bartlett jr., Nov. 29, 1887; Richard Webb, Nov. 29, 1887; Wilford G. Chapman, Nov. 22, 1888; George L. Gerrish, Jan. 9, 1889; Charles T. Peters, Oct. 23, 1889; Peter S. Nickerson, March 13, 1889; Eben W. Freeman, Feb. 6, 1889; Arrid Ek, April 26, 1889; Chas. A. True, Feb. 14, 1888; Harrison M. Davis, Nov. 20, 1889; Fred H. Cross, Dec. 10, 1889.

Justices—Quorum—1883—Charles P. Mattocks, Mar. 14, N. S. Gardiner, August 1, W. W. Merrill, Dec. 14, Isaac W. Dyer, Dec. 26, F. S. Waterhouse, Dec. 26, Isaac L. Elder, Aug. 30, George F. Holmes, Aug. 30, William R. Anthoine, March 7, Charles P. Covell, Jan. 31, Benj. Gribben, Nov. 28, Fred. V. Chase, Dec. 14, Chas. Burleigh, Dec. 26, Jabez True, Jan. 17, W. H. Willard, April 30, Chas. H. Baker, June 2, C. O. Bancroft, June 2, A. W. Bradbury, Aug. 22, A. W. Coombs, June 20, C. E. Clifford, Nov. 13, S. C. Strout, Nov. 13, B. D. Verrill, Nov. 13.

1884—William Allen jr., Nov. 21, Frederick C. Bridgman, Aug. 6, Geo. E. Bird, Nov. 21, Josiah H. Drummond jr., Nov. 21, Samuel R. Leavitt, Oct. 10, Lewis Pierce, June 27, Joseph W. Symonds, May 1, Stephen R. Small, Sept. 11, George D. Rand, Sept. 11, Frederic S. Strout, May 1, Frederick N. Dow, March 27, A. G. Dewey, May 1, William A. Golden, Feb. 12, George F. Gould, April 21, Charles E. Jellison, March 27, Philip J. Larrabee, Feb. 12, Edgar R. Payson, March 27, James L. Rackleff, March 27, Franklin Sawyer, March 27, W. Edwin Ulmer, Dec. 24, F. H. Cobb, Aug. 6, A. E. Chase, Dec. 2, Henry Deering, April 21.

1885—Lindley M. Webb, Jan. 21, Franklin Skillings, Mar. 25, Clarence Hale, April 29, Sterling Dow, Feb. 12, Nathan Cleaves, Apr. 29, Geo. A. Thomas, May 27, William A. Allen, Feb. 19, John M. Fifield, April 29, M. S. Gibson, March 6, Franklin C. Payson, April 29, Sylvan Shurtleff, April 29, Charles Rich, Dec. 23, Wilford G. Chapman, Sept. 22, Charles Dunn jr., Nov. 5, Geo. C. Hopkins, May 27, Thomas J. Little, Nov. 5, Chas. A. Strout, Sept. 22, Charles A. True, July 10, Edward F. Tompson, Nov. 5, A. A. Montgomery, Dec. 31, Newell W. Edson, April 29, John A. Gallagher, Feb. 12, Seth L. Larrabee, April 29, Everett Smith, Feb. 12, Harry Butler, June 18, William H. Clifford, Jan. 21, Edwin L. Dyer, Sept. 22, Melville A. Floyd, Nov. 5, M. S. Holway, Sept. 22, Moses G. Palmer, Nov. 24, Osgood Smith, Sept. 22, Benjamin Thompson, Nov. 5, Virgil C. Wilson, June 18, J. B. Brackett, Mar. 6.

1886—Moses L. Sanborn, April 27, Geo. M. Seiders, March 24, J. H. Coffin, March 16, William G. Soule, Jan. 26, Geo. F. McQuillan, Feb. 25, Fred'k Fox, Mar. 24, Henry St. John Smith, May 20, S. L. Carleton, Feb. 25, Chas. B. Merrill, May 20, A. B. Cole, June 29, Wm. M. Payson, Oct. 13, Stephen C. Peery, Nov. 24, S. C. Reynolds, Nov. 24, Wm. M. Sargent, Sept. 1, D. W. Snow, Nov. 24, Richard Webb, June 29, Geo. Tolman, Dec. 16, Storer S. Knight, Dec. 16, John H. Card, Nov. 24, John J. Lynch, Dec. 16, L. B. Dennett, Oct. 13, Llewellyn Barton, Nov. 24, F. F. Phillips, Sept. 1,

1887—John H. Russell, Feb. 2, John W. Dana, Feb. 10, Chas. S. Cook, Mar. 9, Franklin J. Rollins, Mar. 2, J. H. Fogg, Feb. 24, Jos. W. Spaulding, May 17, J. H. Drummond, May 17, Jos. A. Locke, Feb. 24, Herbert G. Briggs, June 28, Thomas Baker, Sept. 1, Charles H. Chase, July 8, Eben W. Freeman, July 8, Jos. B. Reed, June 28, Wm. W. Thomas jr., Mar. 2, C. H. Boothby, Sept. 22, H. W. Gage, Aug. 9, Jabez C. Woodman, May 24, Geo. E. B. Jackson, Aug. 9, D. H. Drummond, Dec. 7, Geo. Libby, Sept. 27, F. M. Ray, May 17.

1888—John C. Cobb, Feb. 14, Wm. L. Bradley, April 24, Geo. C. Cannell, Mar. 15, M. P. Frank, Nov. 22, J. J. Perry, Nov. 30, C. Thornton Libby, May 15, John E. Dow, May 15, Howard F. Flint, Feb. 14, John F. Liscomb, Feb. 14, Geo. L. Gerrish, Dec. 26, Geo. C. Peters, May 15, Barnard Aaronson, July 19, Daniel Brooks, Sept. 29, Elliot King, July 6, Hiram Knowlton, Sept. 27, Wm. J. Knowlton, Sept. 27, Carroll W. Morrill, Sept. 27, Geo. W. Verrill, Oct. 16, Edward Woodman, Sept. 4, Manasseh Smith, Nov. 30, Wilber F. Lunt, Mar. 15, Ferner Pushor, April 24.

1889—Henry A. Lamb, Feb. 6, Sidney B. Stewart, Jan. 2, Lewis B. Smith, Feb. 13, Harry R. Virgin, Jan. 23, W. K. Neal, April 26, Chas. O. Hunt, Mar. 27, O. K. Gerrish, May 22, D. A. Meader, March 13, H. W. Swasey, April 26, I. W. Parker, F. H. Boothby, April 26, Harrison M. Davis, April 26, Geo. H. Allan, Feb. 13, H. C. Houston, Feb. 20, James C. Jordan, Mar. 13, Fred. C. Rollins, Feb. 27, Chas. O. Barrows, June 11, Geo. E. Googins, June 28, A. A. Strout, Oct. 23, Lester E. Mitchell, Oct. 23, Henry S. Payson, July 23, Geo. S. Winn, June 28, Benj. Grant Ward, Aug. 30, Albert E. Neal, Oct. 23, Josiah Chase, Dec. 10, E. C. Hersey, Dec. 10, Geo. E. Thompson, Dec. 27, Eugene W. Hunt, Mar. 27.

1890—Ira S. Locke, Mar. 5, C. F. Libby, Mar. 17, Henry C. Peabody, Jan. 10, H. W. Bryant, Feb. 11, Geo. C. Burgess, Feb. 11, John H. Hill, Mar. 17, Jas. B. Jones, Feb. 11, Geo. H. Libby, Mar. 17, Albert C. Neal, Feb. 11, E. M. Rand, Feb. 11, A. M. Sawyer, April 15, Burton Smith, April 15, Thos. L. Talbot, Feb. 11, Augustus F. Moulton, April 15, F. W. Robinson, Henry B. Cleaves, May 15.

Dedimus—Geo. C. Codman, S. L. Carleton, John C. Cobb, Wm. K. Neal, J. H. Drummond, Geo. M. Seiders, Joseph A. Locke, H. Knowlton, Stephen C. Perry, Ardon W. Coombs, Geo. E. B. Jackson, W. J. Knowlton.
Public Administrator—Lewis Pierce, Dec. 2, 1884.

Associations—MASONS—Ancient Landmark, 1st Wed.; Portland; 2d Wed.; Atlantic, 3d Wed.; Mt. Vernon, R. A. C., 3d Mon.; Greenleaf, R. A. C., 1st Mon.; Portland Council, R. & S. M., 2d Mon.; Portland K. T., 4th Mon.; St. Albans K. T., 2d Thurs.; Blaquefort, K. T., 3d Thurs.; Maine Conclave, Kts. of Constantine, 4th Thurs.; Yates Lodge of Perfection, 1st Fri.; Portland Council P. of J., 2d Fri.; Dunlap Chapter Rose Croix de H., 3d Fri.; Maine Consistory, S. P. R. C., 4th Fri. in March, June, Sept. and Dec.; Masonic Relief Association, 2d Tues.

ODD FELLOWS.—Maine Lodge, No. 1, Mon.; Ancient Brothers, No. 4, Thurs.; Ligonian, No. 5, Fri.; Beacon, No. 67, Tues.; Unity, No. 3, Wed.; Harmony, No. 19, Sat.; Hadattah, No. 117, Wed.; Ivy Rebekah, No. 5, 2d and 4th Sat.; (Encampments)—Machigonne, No. 1, 1st and 3d Wed.; Eastern Star, No. 2, 2d and 4th Tues.; Portland, No. 19, 1st and 3d Friday; Falmouth, No. 11, 1st and 3d Tues.; Una, No. 46, 1st and 3d Thurs.; Grand Canton Ridgely, No. 2, P. M., 2d and 4th Mon. Veteran Association, 1st Thurs. in Jan., April, July and Oct. Mutual Relief Association, 3d Tues. in January, Board of Directors, 3d Mon.; Benefit Assoc., quarterly, 1st Mon., Board of Directors, 1st Mon.

KNIGHTS OF PYTHIAS.—Bramhall, No. 3, Thurs.; Munjoy, No. 6, Mon.; Pine Tree, No. 11, Friday; Ivanhoe, No. 25, Tuesday; Longfellow, No. 43, Wed.; Trinity, No. 64, Fri.; Damon Assembly, Pythian Sisterhood, 1st and 3d Sat.

KNIGHTS OF THE GOLDEN EAGLE.—Windsor Castle, No. 1, Mon.; Highland, No. 2, Wed.

UNITED ORDER OF THE GOLDEN CROSS.—Casco Bay Com., No. 208, 1st and 3d Tues.; Gorges, No. 313, 2d and 4th Mon.; Beacon, No. 273, (Peak's Island), 2d Mon.

IMPROVED ORDER OF RED MEN.—Machigonne Tribe, No. 3, Monday; Cogawesco, No. 5, Tues.; Winonah, No. 3, D. of P., 2d and 4th Tues.

ROYAL SOCIETY OF GOOD FELLOWS.—Portland Assembly, No. 144, 2d and 4th Thurs.

UNITED FELLOWSHIP.—Cumberland Council, No. 31, 2d and 4th Tues.

TEMPERANCE ORGANIZATIONS.—*I. O. G. T.*—Arcana, No. 1, Monday; Mystic, No. 2, Thurs.; Mission, No. 41, Wed. *Sons of Temperance*—Portland Division, No. 95, Fri.; Forest City, No. 17, Thurs.; Casco, No. 34, Tues. *Reform Club*—Sun. and Tues. *Woman's Christian Temperance Union*, Mrs. G. S. Hunt, pres., Miss C. M. Dow, sec., 2d and 4th Friday. *Young Woman's Christian Temperance Union*—Gertrude S. Leavitt, pres., alternate Mon. *Gospel Temperance Mission*—every evening.

GRAND ARMY OF THE REPUBLIC.—Bosworth Post, No. 2, Fri.; Bosworth Relief Corps, Fri. afternoon; Thatcher Post, No. 111, Mon.; Thatcher Relief Corps, No. 26, Tuesday aft.

SONS OF VETERANS.—Shepley Camp, No. 4, Tues.; Ladies' Aid Society, No. 2, Mon.

P. O. S. OF A.—Washington Camp, No. 1, Mon.

KNIGHTS OF LABOR.—Dirigo, No. 2050, Tues.; Resolute, No. 3817, Wed.

RELIEF ASSOCIATIONS.—*Citizens Mutual Relief Association*, Chas. H. Baker, pres., F. J. Rollins, sec., last Fri. *I. A. R. A.*, 1st Monday, J. B. O'Neill, pres., T. E. Hartnett, cor. sec. *Fire Department Relief Association*, Granville H. Cloyes, pres., John N. Long, sec'y, 1st Wed. in July. *Maine Marine Engineers Association*, Jos. Guilford, pres., Thos. B. Merrill, sec., Thurs. *A. O. H.*—1st Division, P. J. Welch, pres., 1st and 3d Wed.; 2d Division, F. W. Cunningham, pres., 2d and 4th Wed. *Knights of Honor*—Falmouth, No. 738, 1st and 3d Thurs. *Am. Legion of Honor*—Preble Council, No. 124, 2d and 4th Mon. *Royal Arcanum*—Atlas Council, No. 776, 2d and 4th Tues. *A. O. U. W.*—Forest City Lodge, No. 16, 2d and 4th Thurs. *U. O. P. F.*—Portland Colony, No. 57, 2d and 4th Tues. *N. E. O. of P.*—Cumberland, No. 45, 1st and 3d Mon.; Portland, No. 142, 1st and 3d Wed. *R. C. K. & L.*—Portland Council. *Portland Typographical Relief Soc.*—Jos. H. Wish, pres. *O. of I. H.*—No. 283. *Commercial Travelers Assoc.*—Luther B. Roberts, pres., Chas. R. Phinney, sec.

CHARITABLE SOCIETIES—*Maine Charitable Mechanic Association*, John Calvin Stevens, president, John B. W. Carter, sec., 1st Thursday. *Provident Association*, Lewis Pierce, president, Thomas Pemell, secretary. *Portland Female Provident Association*, Mrs. Chas. Hutchinson, pres., Mrs. J. H. Coffin, sec., 1st Tues. *Associated Charities*—Mrs. M. J. Lilly, sec. *Benevolent Soc.*, Wm. W. Thomas, pres., R. H. Hinkley, sec. *Female Charitable Soc.*, Miss E. Libby, pres., Mrs. Wm. M. Marks, sec. *Samaritan Assoc.*, Mrs. L. Billings, pres. *Martha Washington Soc.*, Mrs. N. E. Redlon, president, Mrs. G. W. Beale, sec. *Portland Seaman's Friend Society*, Henry H. Burgess, president, Rev. Francis Southworth, sec., John M. Gould, treas. *Widows Wood Society*, Alfred Woodman, pres., S. H. Colesworthy, sec. *Portland Marine Society* (organized 1796), Chas. H. Chase, pres., Wm. Leavitt, sec. and treas. *Aged Brotherhood*, Wm. D. Little, pres., William J. Smith, sec. *Female Orphan Asylum*, Mrs. Jas. L. Farmer, pres., Miss Abby S. Barrett, sec., F. R. Barrett, treas. *Home for Aged Women*, Mrs. Geo. Hunt, pres., Miss H. S. McCobb, sec. *Home for Aged Men*, I. P. Farrington, president, H. H. Emery, sec. *Diet Mission*, Mrs. F. Storer, president, Miss Isabel T. Clark, sec., annual meeting 1st Sat. in Oct. *Portland Dispensary*, F. H. Gerrish, pres., S. P. Warren, sec., 1st Monday, quarterly. *Woman's Christian Assoc.*, boarding house 26 Spring street, Mrs. A. Dalton, pres., Mrs. W. S. Davis, sec. *Children's Christmas Club*, Charles J. Bailey, pres., S. LeRoy Moody, sec.

LITERARY SOCIETIES.—*Grattan Literary Association*, James E. Butler, pres., J. H. Kaveney, sec., Tuesday; *Barrett Literary and Dramatic Association*, M. A. Cary, pres., R. W. Conroy, sec., Thurs.

MUSICAL SOCIETIES.—*Haydn Association*, H. L. Houghton, pres., F. H. Cloyes, sec.; *Rossini Club*, Mrs. H. N. Wetherbee, pres., Miss Lucy N. Blanchard, sec.; *Weber Club*, Fred E. Dow, pres., A. N. Dennis, sec., Hermann Kotschmar, conductor; *Schubert Quartette*, J. Morgan, manager; *Portland Male Quartette*, W. P. Goss, mngr.; *Shaw's Quartette*, John L. Shaw, mngr.; *Portland Philharmonic Orchestra*, H. A. Duncan, conductor.

BANDS.—*Chandler's Military Band and Orchestra*, 27½ Monument sq., Daniel H. Chandler, 155 Oxford st., leader; *American Cadet Band*, A. H. Whitmore, leader, 51 Hancock street; *Gray's Portland Business College Band*, Fred H. Miles, leader; *Grimmer's Orchestra*, Charles Grimmer, leader, 180½ Middle st.; *Gilbert's Orchestra*, M. B. Gilbert, leader, 519 Congress st.; *Imperial Mandolin and Guitar Club*, S. C. Barnum, mngr.

MISCELLANEOUS SOCIETIES.—*Y. M. C. A.*—V. Richard Foss, pres., W. S. Corey, treas., F. M. Strout, rec. sec., T. E. McDonald, gen'l secretary. *Portland Fraternity*, Alfred Woodman, pres., Harry Butler, sec. *St. Andrews Soc.*, Duncan Menish, pres., Alexander Wallace, sec. *Soc. for the Prevention of Cruelty to Animals*, Nathan Cleaves, pres., F. C. Rollins, rec. sec., Mrs. Nino Cavazza, cor. sec. *Portland Society of Natural History*, Dr. Wm. Wood, pres., J. M. Gould, rec. sec., P. C. Manning, cor. sec., Charles B. Fuller, cabinet keeper, 1st and 3d Mon. *Portland Army and Navy Union*, C. H. Mitchell, pres., Chas. E. Somerby, sec., 1st Tues. *Portland Typographical Union*, No. 66, Geo. E. Kenworthy jr., pres., Geo. E. Lefavor, rec. sec., 1st Sat. *Portland Turnverein*, Stephen C. Perry, pres., A. R. Stubbs, sec., 3d Fri. *Portland School for Medical Instruction*, *Portland Public Library*, J. W. Symonds, pres., M. B. Coolidge, clerk, S. M. Watson, librarian. *Portland Law Students Club*, Ferner Pushor, pres., W. A. Moody, sec., Fri. *Congregational Club*, Rev. E. P. Wilson, pres., H. H. Ricker, sec., 2d Mon. *Cumberland Bar Association*, S. C. Strout, pres., Harry R. Virgin, sec. *Greenleaf Law Library*, C. F. Libby, pres., B. D. Verrill, clerk. *White Mountain Club*, Rev. Dr. Thos. Hill, pres., J. M. Gould, sec., 3d Wed. *Portland Yacht Club*, Chas. W. Bray, commodore, C. D. Smith, sec., 1st Wed. *Portland Wheel Club*, John C. Stevens, pres., C. D. Alexander, sec. *Pine Tree Wheelmen*, C. F. Whittier, pres., J. K. Parks, sec., *Portland Society of Art*, Chas. F. Libby, pres., C. F. Davis, sec., Thos. J. Little, treasurer, Chas. E. B. King, librarian, last Wed. *Maine Genealogical Society*, M. F. King, pres., Fred O. Conant, sec., M. F. Hicks, treas., Stephen M. Watson, librarian, 3d Wed. in Jan., April, July and Oct. *The Gorges Society*, Jas. P. Baxter, pres., H. S. Burrage, d.b., sec., H. W. Bryant, treas. *Portland Grocers and Flour Dealers Assoc.*, W. H. Woodbury, pres., Warren P. Chase, sec. *Portland Shoe and Leather Assoc.*, L. M. Douglass, pres., W. F. McClintock, sec. *Portland Board of Fire Underwriters*, Warren Sparrow, pres., T. J. Little, sec., 1st Mon. *Life Underwriters Assoc. of Maine*, Wm. H. Anderson, pres., A. L. Bates, sec. *Portland Club*, F. N. Dow, pres., J. Henry Crockett, sec. *Young Men's Republican Club*, Walter C. Emerson, pres., James L. Dyer, sec. *The Press Club of Portland*, Geo. S. Rowell, pres., Robert Rexdale, sec., 3d Mon.

Accountants.

CODMAN GEO. C., 184½ Middle.
Accountant and Notary Public.
Haskell S. B., 31 Exchange.
Rice John O., 98 Exchange.
Rich Chas. 93 Exchange.

Agricultural Implements.

(See also Hardware.)

COMMERCIAL ST. AGRICULTURAL WAREHOUSE, A. A. Mitchell, manager, 383 and 385 Commercial.

Dennison A. L., 27 Preble.
 FRYE JOHN J., 169 Green and 23
 Preble, mnfr. new model mowing
 machine.
 PORTLAND FOUNDRY AND
 MACHINE WORKS, Daniel T.
 Kelley & Sons, props., 49 Cross
 and 167 to 177 Kennebec, mnfr.
 Kelley's improved mower, iron
 and steel plows and cultivators;
 also dealer in horse rakes.
 Wilkinson G. N., 373 Commercial.

Agricultural Warehouses.

KENDALL & WHITNEY, corner
 Federal and Temple. Agricultural
 Implements, Seeds and Wooden
 Ware.
 SAWYER W. C. & CO., 9 Preble.
 Agricultural Tools, Flower, Gar-
 den and Field Seeds, Wooden
 and Willow Ware.

Apothecaries.

(See Druggists.)

Architects.

DORTICOS ANTOINE, room 29,
 First Nat'l Bank bldg., 57 Exc.
 FASSETT & TOMPSON, 93 Ex-
 change (see advt. page 1 front of
 book).
 STEVENS & COBB, Oxford build-
 ing, 185 Middle (see advt. page 1
 front of book).

Architect, Naval.

Dyer Joseph H., Franklin Wharf.

Artificial Eyes.

FARLEY C. H., 4 Exchange (see
 advt. opp. page 352).
 SWIFT ROBERT B., 513 Congress
 (see advt. opp. page 325).

Artists' Materials.

Fickett J. B. & Co., 403 and 405
 Fore.
 HAY H. H. & SON, junc. Middle
 and Free (see advt. opp. p. 324).
 OWEN, MOORE & CO., 505 & 507
 Congress (see advt. opp. p. 337).
 SKILLINGS GEO. E., 226 Federal
 (see advt. opp. p. 317).
 Stubbs Algernon, 438 Congress.
 WHIPLÉ W. W. & CO., 20 and 21
 Monument square.

Art Needle Work.

Briggs Geo. L. & Co., 493 Congress.
 Fairweather M. E., 593 Congress.
 OWEN, MOORE & CO., 505 and
 507 Cong. (see advt. opp. p. 337).

Art Printers.

LAKESIDE PRESS, 117 and 119
 Middle (see advt. opp. page 357).

Art Tiles.

PORTLAND CEMENT PIPE &
 STONE CO., 294 and 296 Com-
 mercial (see advt. back of book).

Auctioneers.

BAILEY F. O. & CO., 18 Exch'ge.
 Jones W. D., 41 Portland.

Awnings and Tents.

(See also Sails.)

BERRY C. R., 199 Middle (see
 advt. front of book).
 BUKER JAS. L., 266 Middle.
 LEAVITT F. A., 39 Exchange
 (see advt. front of book).

Bakers.

Burns T. A., 38 Union.
 Daniels C. H. & Co., 146 York.
 Dearing Thomas, 399 Congress.
 Fleming Alexander, 22 School.
 Fleming James, 117 Green.
 Fleming John, 80 Middle.
 GOUDY & KENT, 28 to 34 Pearl,
 2 & 4 Milk, and cor. Fore and
 Vine, wholesale cracker, pilot
 bread and pastry bakers. Also
 manufacturing confectioners.
 Gurney C. S., 125 Washington.
 Hepburn James, 40 Anderson.
 Hieber Daniel, 24 Pleasant.
 Libby A. H., 225 Cumberland.
 Monteith Wm., 181 Brackett.
 Preston J. C., 12 Washington and
 48 Anderson.
 Smardon F. H., 97 Atlantic.
 Smardon R. W., 77 Portland.
 Smardon S. E., 67 India.
 WEST & CALDERWOOD, 532
 Congress, biscuit, cracker, bread,
 cake and pastry bakers, whole-
 sale and retail.

Ballast.

Gulliver John, 9 Fore.

Bankers and Brokers.

BROWN JOHN B. & SONS, 218 Middle (see advt. back of book).
 PAYSON H. M. & CO., 32 Exchange. Dealers in Bonds and Stocks (see advt. back of book).
 PULLEN, CROCKER & CO., 33 Exchange. Stocks and Bonds for investment.
 Shurtleff Aretas, 194 Middle.
 SWAN & BARRETT, 186 Middle. Bankers, and Dealers in Bonds, Stocks and Foreign Exchange. Letters of credit issued. (See advt. back of book).
 WOODBURY & MOULTON, cor. Middle and Exchange. Dealers in Bonds and Stocks. (See advt. back of book).

Banks.

(See also page 220.)

CANAL NATIONAL BANK, 188 Middle (see advt. back of book).
 CASCO NATIONAL BANK, 195 Middle (see advt. back of book).
 CUMBERLAND NATIONAL BANK, 54 Exchange (see advt. back of book).
 FIRST NATIONAL BANK, 57 Exchange (see advt. back of book).
 MAINE SAVINGS BANK, 198 Middle (see advt. back of book).
 MERCHANTS NATIONAL BANK, 34 Exchange (see advt. back of book).
 National Traders Bank, 38 Exchange.
 NORTHERN BANKING CO., 53 Exchange (see advt. back of book).
 PORTLAND NATIONAL BANK, 89 Exchange (see advt. back of book).
 PORTLAND SAVINGS BANK, 83 Exchange (see advt. back of book).
 PORTLAND TRUST CO., 57 Exchange (see advt. back of book).

Baths.

FROST J. M., 413 Cong. Conant's compound vapor baths (see advt. opp. page 345).
 Pike John B., Falmouth Hotel and 81 Union.

Bathing Goods and Athletic Outfits.

OWEN, MOORE & CO., 505 & 507 Congress (see advt. opp. p. 337).

Beds, Spring, Manufrs.

BEALS THOMAS P. & CO., 83 and 85 Market and 222 and 224 Newbury. Woven wire and spiral spring beds. (See advt. opp. page 324).
 MERRILL FRED L. & CO., 151 Federal.

Beef, Commission.

BEST JOHN L., 375 Commercial. Receiver of Hammond's Chicago dressed beef.
 Cummings Bros., 228 and 232 Com'l.
 Dyer Thomas & Co., 346 Commere'l.
 Portland Beef Co., 336 Commercial.
 Smith A. T., 13 and 15 Silver st. mkt.

Bell Hangers.

Clark W. C., 17 Free.
 Currier Joseph G., 137 Clark.
 Hodgdon Geo. M., 592 Congress.

Belt Stuffing.

BARBOUR J. & E. R., 8 and 10 Exchange.
 Union Compound Company, office, 109 Commercial.

Belting, Dealers.

(See Hardware, also Mill Supplies, and Rubber Goods.)
 BARBOUR J. & E. R., 8 and 10 Exchange.
 BLAKE W. L. & CO., 109 and 111 Commercial, leather, rubber and Dirigo belting.
 CHASE & SON, 236 Federal. Arcana leather and rubber belting, (see advt. page 2 front of book).
 HALL RUBBER CO., 222 Middle. Sole N. E. agents for N. Y. Belting and Packing Co.

Bicycles.

BAILEY G. L., 263 Middle, agent for the New Mail, New Mail Safety, Ideal and other Bicycles and Tricycles.
 LAMSON C. H., 177 Middle. Agent for the Paragon and other Bicycles and Tricycles. Practical Road Machines. It is easy to learn to ride, good exercise, and its permanent utility is established. (See advt. front of book.)

McCAUSLAND H. W., 416 Congress, agent for Warwick Safety and Union Bicycles (see advt. opp. page 352).

MERRILL & GAGE, cor. Cross and Free (see advt. opp. p. 325).

PENDEXTER E. S., 561 Congress (see advt. front of book).

Robinson E. B. & Co., 398 Congress.

Bill Poster.

Shaw C. E. T., 131 Market.

Bird Store.

Bromby F. A., 450 Congress.

Blacksmiths.

(See also Ship Smiths, Carriage Ironers, and Horse Shoers.)

Cleveland J. R., 18 Union.

Crandall & York, 31 Green.

Dimmock A. A., 334 Portland.

Dunham E. M., 40 Pearl and 294 Fore.

Ebbeson H. L., 211 Kennebec.

Nesmith F. P., r. 59 Commercial.

PORTLAND COMPANY, 58 Fore (see advt. front of book).

QUINN & CO., 49 Commercial (see advt. front of book).

Sears J. L. & Co., 439 Commercial.

WESCOTT & BRACKETT, 14 and 16 Center (see advt. opp. p. 360).

Whitten & Avery, 14 Union.

Blank Book Manufacturers

(See Books and Stationery, Jobbers and Manufacturers.)

Bleachers.

THORNTON J. JR., 229½ Federal. Particular attention given to doing over store goods.

Blocks and Pumps.

Manufacturers.

Cammett John, 6 Portland Pier.

Connor Thos., r. 141 Commercial.

LAUGHLIN THOMAS & SON, 18 and 20 Center, 184 and 186 Commercial. Send for catalogue.

Blocks and Pumps.

STANWOOD G. M. & CO., 261 to 265 Comm'l. Ships' pumps of all kinds.

Boat Builders.

Deguo G. J., 21 Cross.

Larrabee Wm., 1 Portland Pier.

Parker & Nagle, 407 Commercial.

Boats to Let.

CARTER W. E. & CO., 4 Portland Pier. Boats for sale.

Boiler Makers.

CHASE & SON, 236 Federal (see advt. page 2 front of book).

JONES & HITCHINGS, 470 Fore (see advt. opp. page 336).

Plummer C. M. & H. T., 48 Union.

PORTLAND COMPANY, 58 Fore (see advt. front of book).

QUINN & CO., 49 Commercial (see advt. front of book).

Books and Stationery.

CLARK F. B., 515 Congress, also Circulating Library.

Colesworthy S. H. jr., 92 Exch'ge.

McGOWAN & YOUNG, 418 Congress. Catholic Books a specialty.

Books and Stationery (Jobbers and Manufacturers).

BAILEY & NOYES, 56 and 58 Exchange.

DAVIS HALL L., 49 Exchange.

LORING, SHORT & HARMON, 474 Congress (see advt. page 12).

McLELLAN, MOSHER & CO., 37 Exchange (see advt. opp. p. 328).

STEVENS & JONES, 193 Middle (see advt. front of book).

Book Binders.

DAVIS GEO. H., 45 Exchange.

DAVIS HALL L., 49 Exchange.

LORING, SHORT & HARMON, 474 Congress (see advt. page 12).

Quincy W. A., 97½ Exchange.

SMALL EDWARD, 35 Plum. Booksellers' and Publishers' Job Book Binder (see advt. back of book).

Book Publishers.

BAILEY & NOYES, 56 and 58 Exchange.

DONHAM G. M., Maine State Year Book, Oxford Building, 185 Middle (see advt. front of book).

Eastern Publishing Co., 93 Exch'ge.

LORING, SHORT & HARMON, 474 Congress (see advt. page 12).

Book Publishers, contin'd.

McLELLAN, MOSHER & CO., 37 Exchange. Publishers of Maine Reports. (See advt. opp. p. 328).
 STEVENS & JONES, 193 Middle (see advt. front of book).
 THURSTON BROWN CO., Brown Thurston, pres., 97½ Exchange (see advt. opp. page 353).

Books, Subscription.

DONHAM G. M., Oxford Building, 185 Middle street, agent for International Encyclopedia and Hurlbuts Manual of Biblical Geography. Agents wanted. (See advt. opp. p. 332).

Hallett H. & Co., 146 Middle.

HARLOW E. F., 75 Atlantic, Hill's Manual and Album.

Judkins E. H., 385 Congress.

NAGLE RICHARD, fine art publications, P. K. Foley general manager, 45 Exchange.

RUSSELL JOHN, "Battles and Leaders of the Civil War," "Marvels of the New West" "In Darkest Africa," and other popular subscription books, 335 Brackett.

Stinson & Co., 146 Middle.

STRICKLAND B. F., 135 Oxford (see advt. back of book).

Boot and Shoe Jobbers.

(See also Boot and Shoe Mfrs. and Jobbers).

A. H. BERRY SHOE CO., 60 to 66 Union (see advt. opp. page 336).

FARNSWORTH B. B. & CO., 133 Middle, mfrs. and jobbers.

Lord, Haskell & Co., 165 Middle.

WALKER CHAS. J. & CO., 157, 159 and 161 Middle (see advt. opp. page 337).

Boot and Shoe Manufact'rs.

Allen C. A & Co., 27 and 31 Plum.

Fairbanks & Marston, 41½ Cross.

Jones, Cartland & Co., 105 Middle.

MONTGOMERY BROS., 29 Pearl, fine hand made boots, shoes and slippers.

Payson & Meader, 41½ Cross.

Webb & Cushing, 81 to 87 Cross.

Boot and Shoe Manufacturers and Jobbers.

A. H. BERRY SHOE CO., 60 to 66 Union (see advt. opp. page 336).

Chase, Knight & Co., 80 Union.

COX A. F. & SON, 67 & 69 Union.

Ladies' Fine Shoes a specialty. Shaw, Goding & Co., 154 to 160 Middle.

WALKER CHAS J. & CO., 157, 159 and 161 Middle (see advt. opp. page 337).

Boot and Shoe Mfrs. Stock.

Cumberland County Jail Work-

shop, 34 and 42 Madison.

Drew & Whitney, 27 Plum.

Sanford Job T., 55 Union.

TRICKEY HENRY S., 31 Plum.

Boots and Shoes (Retail).

Bore Jens C., 24 Washington.

Brennan John, 41 Middle.

BROWN IRVING J., 461 and 944

Congress. Fine goods a specialty.

Davis & Cartland, 210 Middle.

Dean Bros., 453 and 455 Congress.

Douglass L. M., 478 Congress.

Farr J. E., 47 Exchange.

Fisher Thos & Son, 28 Brackett.

Gallagher W., 207 Congress.

Goss W. P., 465 Congress.

Greene Wyer & Co., 539 Congress.

Grover R. B. & Co., 483 Congress.

Hatch Bros., 89 St. Lawrence.

Lane A. A., 381 Congress.

Lowell Cyrus, 278 Middle.

Marden A. H., 383 Congress.

McAndrew P., 95 Middle.

McCarthy H. P., 395 and 457 Fore.

Mitchell Bros., 7 Temple.

Moulton Chas. F. & Co., 567 Cong.

Müller H. A. & Son, 199 Middle.

Norton E. S. & Co., 317 Congress.

PALMER SHOE STORE, Nelson

& Sargent, props., 541 Congress.

Pearson & Lamb, 225 Middle.

Smith & Co., 121 Exchange.

Tukesbury J. & Co., 363 Fore.

Turner J. W., 553 Congress.

White F. C., 480 Congress.

Whitney W. H., 227 Congress.

Boots and Shoes, Custom and Repairs.

Bateman Alfred, 253 Federal.

Bibber Joel, 49 Lafayette.

Björnram A. M., 433 Fore.

Bore Jens C., 24 Washington.

Bourke E., 245 Spring.

Burke Amos, 190 Brackett.

Carlson H., 184 Federal.

Chambers E. H., 123 Commercial.
 Donovan John, 26 Washington.
 Gallagher J., 74 Adams.
 Gallagher W., 207 Congress.
 Good Wm. H., 23 Pleasant.
 Hanlon M., 3 Pleasant.
 Haurahan, Patrick, 80 Center.
 Harlow S. F., 337 Fore.
 Johnson Henry A., 415 Fore.
 King Eli, 105 Oxford.
 Knight G. W., 55 Oak.
 Leach H. W., rear 57 Preble.
 Lowell Cyrus, 278 Middle.
 McCarthy H. P., 395 and 457 Fore.
 Mitchell Bros., 7 Temple.
 O'Brion E. C., 84 Portland.
 Perry Leonard, 276 Middle.
 Pike Wm. Q., 229 Spring.
 Quinn John, 116 Washington.
 Rich M. H., 558½ Congress.
 Richards G. R. M., 1115 Congress.
 Rielly George, 218 Danforth.
 Rounds W. H., 663 Congress.
 Smith C. M., 31 India.
 Smith William, 113 Congress.
 Smith & Co., 121 Exchange.
 Spruin M. P., 166 Danforth.
 Tredenick Wm., 68 Portland.
 West Frederick, 74 Middle.
 Whitney W. H., 227 Congress.

Bottlers.

CASCO BOTTLING CO., 38 Plum-
 Mineral and soda water and small
 beer.
 INGALLS BROS., 17 Preble.
 Soda, Mineral Waters and Beer.
 MURDOCH & FREEMAN, 7
 Franklin, manufacturers of soda,
 mineral waters and beer.

Box Makers, Paper.

McRONALD BROS., 504 Fore (see
 advt. opp. page 336).
 PORTLAND PAPER BOX CO., 31
 Pearl.

Box Maker, Wooden.

Brackett J. L., foot Preble.

Bricks.

Gurney W. P., Portland.
 Lawrence N. S., Portland.
 Tibbets Rufus, 66 Bramhall.

**Britannia and Plated Ware
Manufacturers.**

Stevens & Smart, 444 Fore.

Brokers.*Custom House.*

Rich W. C., Custom House.

General Merchandise.

Hall John P., 241½ Commercial.
 Robinson W. H. jr., 179 Commer'l.
 Stringer J. E., 180 Commercial.
 Varney L. H. & Co., 211 Coml.
 Webb W. R., 5 Exchange.

Notes.

Ridlon L., 179 Commercial.

Pawn.

Coolidge J. H., 443 Fore.
 Currier Geo. E., 257 Federal.
 Druker N., 467 Fore.
 O'Malley P., 407 Fore.
 Perry C. C., 53 Middle.
 SCHRYVER SOLOMON, 496 Con-
 gress.

Real Estate.

BEAN L. O. & CO., 40 Exchange,
 dealers in real estate.
 CHASE ANDREW J., First Nat'l
 Bank bldg., 57 Exchange. Real
 estate, stocks and bonds.
 Davis Geo. R., 507½ Congress.
 GARDINER N. S. & CO., Oxford
 building, 185 Middle (see advt.
 opp. page 325).
 Lynch T. F., 22 Exchange.
 Paine E. H. & Co., 385 Congress.
 Patterson Samuel, 379½ Congress.
 Pritchard B. F., 176½ Middle.
 PROCTOR JOHN F., 93 Exchange,
 (see advt. opp. p. 325).
 REED J. B., 19 Monument square.
 Notes and mortgages.
 RICH CHARLES, 93 Exchange.
 Shaw Benj., 51½ Exchange.
 Taylor J. Willis, 385 Congress.
 Taylor Lorenzo, 385 Congress.
 Waldron W. H., 180 Middle.

Ship.

BARTLETT CHAS. JR., 193 Com-
 mercial; also ship master's assist-
 ant (see advt. opp. page 325).
 Blake J. H., Widgery wharf.
 Chase, Leavitt & Co., 167 Com'l.
 Freeman E., 11 Exchange.
 GALLAGHER & CO., 179 Commer-
 cial. Foreign and domestic steam
 coals for sale by the cargo. Ves-
 sels bought and sold on commis'n.

Brokers, continued.

NICKERSON PETER S., successor to J. Nickerson & Son, 203 Commercial.
 Ryan & Kelsey, 243 Commercial.
 Winslow J. S. & Co., 135 Commer'l.

Stocks.

MOORE W. H., 19 Monument sq.
 The John Stetson Co., 57 Exchange.

Sugar.

Hunt Geo. S. & Cram, 165 Com'l.

Tea.

LeProhon Ernest de B., 202½ Com'l.

Broom-Corn and Brooms.

TWITCHELL, CHAMPLIN & CO., head Merrill's wharf.

Brushes, Manufacturers.

TRUE BROS., 392 and 394 Fore (see advt. opp. page 333).
 White D. & Sons, 127 Middle.

Builders' Exchange.

Augustine D. Smith, pres.; Thos. J. Feeney, sec.; 57 Exchange.

Building Materials.

CARLETON BROS. & CO., 364 Com'l. (see advt. opp. page 365).
 Chase Chas. S., 5 Commercial whf.

Bungs.

Knight & Co., 239 Commercial.

Business Agency.

Perry & Co., 45 Exchange.

Business Colleges.

PORTLAND BUSINESS COLLEGE, L. A. Gray, prin., Davis block, 390 Congress, opp. city hall (see advt. back of book).

SHAW F. L., 496½ Congress cor. Brown (see advt. back of book).

Business Employment Exchange.

WILSON C. F. & CO., managers, 385 Congress (see advt. opp. page 321).

Cabinet Makers.

COLLADO E., 3 Moulton.
 COREY WALTER & CO., 28 Free (see advt. opp. page 337).
 Johnsen Theo., 15 Union.
 Rowe C. J., 32 Cross.

Calkers.

(See also Shipwrights, etc.)

Harford Geo. A., 91½ Commercial.
 Salvador Joseph, 123 Commercial.

Canned Goods, Manufrs.

Boothby F. L. & Co., 19 Com'l whf.
 BURNHAM & MORRILL, 13 New Franklin, hermetically sealed goods (see advt. opp. page 341).
 Cumberland Packing Co., 31½ Exc.
 Dyer C. A., 20 Custom-house wharf.
 Franklin Packing Co., 31½ Exc.
 Maine Canning Co., 3 Custom-house wharf.

MATTOCKS C. P., 31½ Exchange.
 New Gloucester Packing Co., 31½ Exchange.

PORTLAND PACKING CO., 16 to 26 York. Hermetically Sealed Provisions.

TWITCHELL, CHAMPLIN & CO., head Merrill's wharf.

United Packing Co., 31½ Exch'ge.
 Webb H. F. & Co., 179 Commer'l.

WINSLOW PACKING CO., C. P.
 Mattocks, pres. and business manager, Fred Jones, treas., 31½ Exch.

Canner's Machinery.

Barker Mnf'g. Co., 485, 487 & 489 Fore.

Conant, R. O., 229 Commercial.

Can Opener.

BOOTHBY & CO., 27 Preble.
 Boothby's Improved Can Opener.

Capping Irons.

LANG E. M. & CO., 71 Kennebec (see advt. opp. page 365).

Carpenters and Builders.

Barr G. H., 206 Congress.
 Bickford Jas., 19 Cotton.
 Blaisdell Jas. P., 360 Cumberland.
 Blaisdell & Berry, 67 Cross.
 Brown J. M., rear 67 West.
 Bruns & Aarentzen, 499 Fore.
 BURROWES J. W., Kennebec, foot Preble (see advt. front of book).
 Burrowes Wm., Kennebec, opp. P. & R. depot.

Curtis H. D., 212 Newbury.
 Cushing Charles W., 60 Pearl.

Dow Joseph, 19 Cotton.

Files J. P., 13 Plum.

Floyd A. M., 63 Preble.

Forsyth J. H., 1127 Congress.

Griffin H. G., 206 Congress.
 Hanson C. A., 191 Grant.
 Hanson L. W., Boynton court.
 Haskell L. P., 29 Green.
 Hobson C. H., 76 Cross.
 Horgan & McDonald, 18 Taylor.
 Hunt E. W., 103 Clark.
 Ilsley S. M., rear 158 Grant.
 Irish W. B., 169 Clark.
 Jenckes T. C. M., rear 38 Temple.
 Johnson H. K., 59 Cross.
 Jose S. H., 78 Cross.
 Kilby William, Ryan's court.
 King J. K., 3 King place.
 Libby Addison, 97 Clark.
 Libby M., 100 Middle.
 Libby Washington, 57 Exchange.
 Libby W. A., 3 Avon place.
 Lovejoy L. M. & Son, 192 Brackett.
 Lyford S. L., 127 Market.
 Morse Arthur D., 194 Federal.
 Morse John R., 66 Pearl.
 Parker J. M., 38 Munjoy.
 Rackley & Howatt, Tinkham court.
 Redlon B. M., 39 Union.
 Rogers Spencer, 9 Plum.
 SANBORN J. G., 59 Cross, plans and specifications furnished.
 Sawyer Albion, 162 Federal.
 Sawyer S. M., 19 Cotton.
 Skillin C. T., rear 207 Brackett.
 Skillings A. S., 27 Cotton.
 Small J. W., 19 Cotton.
 Smith A. D., 23 Cotton.
 Stiles E. M., Deering bridge.
 SYLVESTER G. S., 81 Preble (see advt. front of book).
 Trickey B. L., 52 Oak.
 Tuttle G. R., 875 Congress.
 Ward J. C., 27 Cotton.

Carpet Beating Rooms.

FOSTER A. & SON, 13 Preble.

Carpets, etc.

(See also Furniture.)

ATKINSON HOUSE FURNISHING CO., Headquarters Portland, corner Pearl and Middle. Branches at Biddeford, Auburn, Rockland, Bangor, Norway, Gardiner and Waterville (see advt. opp. p. 340).
 BAILEY H. J. & CO., 190 Middle (see advt. opp. page 332).
 FOSS T. F. & SONS, 111 and 113 Exchange (see advt. opp. p. 324).
 HOOPER DAVID & CO., 233 Middle. Sole agts. for Bissell's "Superior" Carpet Sweeper.

HOOPER OREN, SON & LEIGHTON, corner Congress and Pearl (see advt. opp. page 320).
 Kilborn W. T. & Co., 24 Free.
 MILLIKEN W. H. & CO., 164 and 166 Middle.
 MARRETT JAMES S. & CO. Also window shades and curtain fixtures, 542½ Congress (see advt. opp. page 324).

Carriages and Sleighs.

Adams, Clark & Locke, 41 Casco.
 BRADLEY & SMALL, 33 and 35 Preble (see advt. opp. page 321).
 Farrar Robert, 46 Portland.
 Ling E. E., 11 Silver.
 THOMPSON ZENAS & BRO., 36 and 38 Elm. Mnfrs. and dealers, also dealers in harnesses, robes and stable fittings.
 Whitney C. E., 91 Preble.

Carriage and Sleigh Trimmings.

BAILEY JAMES & CO., 264 Middle. Carriage cloth, leather, hair, buttons, tacks, etc.
 STEVENS A. E. & CO., 216, 218 and 220 Commercial, leather, enamel cloth, hair, etc.

Carriage and Sleigh Wood Work and Repairs.

Chapman G. B., 65 Preble.
 Crandall & York, 31 Green.
 Dunham W. H., 68 Pearl.
 Duran Benj., rear 37 Preble.
 March G. B., 69 Oak.
 Mason Samuel, 71 Portland.
 Pray Lewis, foot Preble.
 Smith J. F., 109 Preble.
 Stone Theodore, 18 Union.
 Thompson J. B., 15 Cross.
 Wheeler G. W., 320 Portland.
 Wry W. A., c. Fore and Cotton.

Carriage Wood Work Dealers.

BAILEY JAMES & CO., 264 Middle, wheels, rims, spokes & hubs.
 COREY E. & CO., 195 and 197 Commercial, Wheels, Rims, Spokes, Hubs, Shafts, Bodies and Gears.
 STEVENS A. E. & CO., 216, 218 and 220 Commercial, Wheels, Rims, Hubs, Spokes, Shafts, Bodies and Gears.

Carriage Ironers.

(See also Carriages and Sleighs.)
 Harmon S. B., 127 Market.
 Jones G. W., c. Fore and Cotton.
 Mann Joseph, 63 Preble.
 McCann D. E., 37 Preble.
 Talbot & Moulton, 75 Portland.

Carriage Trimmers.

Bailey Geo. W., 57 Portland.
 Crandall & York, 31 Green.
 King W. A., 24 Portland.
 Stoddard C. B., 45 Portland.

Carvers.

Griffin E. S., 365 Fore.
 Johnsen A. Theo., 15 Union.

Caterers.

Grewer Wm., 268 Middle.
 ROBINSON G. D., 657 Congress.
 Weddings and parties supplied.
 WEST & CALDERWOOD, 534
 Congress. Families supplied.

Chemists, Manufacturing.

Cook, Everett & Pennell, 134 Mid'le.
 Frye Geo. C., 320 Congress.
 Perkins John W. & Co., 94 and 96
 Commercial.

SCHLOTTERBECK & FOSS, 501
 Congress. Proprs. of Schlotter-
 beck's pharmaceutical prepara-
 tions.

Chewing Gum, Manufrs.

Curtis & Son, cor. Deer and Fore.
 Rundlett Bros., 413 Fore.
 Wood N. & Son, 428 Fore.

Chiropodist.

KENISON F. H., 502 Congress.
 Corns, bunions and bad nails
 treated without pain.

Cigar Manufacturers.

AARONS J. H., 10 Free. Spanish
 made cigars a specialty.
 Carey Thomas, 268 Middle.
 DELAVINA F., 86 Exchange, at
 wholesale and retail.
 Guppy C. H. & Co., 463 Congress.
 Rice P. T., 273 Middle.
 Ryan J. H., 237 Congress.
 Thompson A. S., 144 North.

Cigars, Importers.

JORDAN W. S. & CO., 102 Com-
 mercial (see advt. opp. page 341).

Civil Engineers.

Howe Chas. H., 152 Pearl.
 ILSLEY & CUMMINGS, First
 National Bank Building, 57 Ex-
 change.
 JORDAN E. C. & CO., 184 Middle
 (see advt. opp. page 352).

Claim Agent.

HARMON Z. K., Davis block, cor.
 Exchange and Congress.

Clams, Wholesale.

Hamilton & Co. (bait), Custom
 House wharf.
 McDONALD J. H., 158 Commer-
 cial (see advt. opp. page 365).

Clergymen and Churches.*Advent Christian.*

Woodward E. P., Mechanics bldg.,
 305 Cumberland.

Baptist.

Burrage Henry S., 64 Thomas.
Dunn A. T., sec. Me. Bapt. Conven-
 tion, 660 Congress.
 Small A. K. P., 1st Baptist church,
 115 Pearl.
 Vacant, Free Street church.

Catholic.

Doran D. E., Church of Im. Con.,
 307 Congress.
 Healy Jas. A., Bishop, Church of
 Im. Con., 307 Congress.
 Linnehan T. P., Ch. of Immaculate
 Conception, 307 Congress.
 McGrath M. H., Church of Im.
 Con., 307 Congress.
 O'Callaghan Cornelius J., Church of
 Im. Con., 307 Congress.
 Murphy John W., V. G. St. Domi-
 nics Church, 156 Danforth.
 Reardon Patrick H., St. Dominics,
 156 Danforth.

Christ's Faith Church.

Pearson S. F., 41 Wilmot.

Congregationalist.

Bayley Frank T., State st. church,
 8 Bramhall.
Carruthers John J., 226 Cumberl'd.
Cummings E. C., 112 Park.
 Fenn W. H., High street church, 39
 Deering.
 Merrill J. G., Second Parish ch.
 289 Cumberland.

Perkins S. K., West ch., 19 Frederick Southworth Francis, Bethel ch., 108 Newbury.

Warren I. P., 315 Brackett.
Wilson J. G., Abyssinian church, 74 Winter.

Wright A. H., St. Lawrence street church, 96 St. Lawrence.
Vacant, Williston church,

Disciples of Christ.

Vacant.

Episcopal.

Dalton Asa, St. Stephen's church, 258 Vaughan.

Neely Henry A., *Bishop*, St. Luke's Cathedral, 143 State.

Sills C. Morton, *Canon*, St. Luke's Cathedral, 135 State.

Tindell C. H., St. Paul's church, 81 North.

Free Baptist.

Lowden John M., Plymouth church, 257 State.

Friends.

Goddard C. S. (Deering), Oak street church.

Jewish.

Hebrew Synagogue, 79 Middle, B. Aaronson, pres., H. M. Lasky, rabbi, 2 Franklin.

Lutheran.

Poulsen Iver K., Danish, 30 Turner.
Storle Knut, 1st Evangelical Lutheran church, North.

Methodist.

Collins John, Peak's Island.
Clymer J. F., Pine street church, 64 Carleton.

Frost J. M., Congress street ch., 79 North.

Pratt David, West End (Knightville P. O.)

Randall D. B., 7 Willis.

Whittaker N. T., Chestnut street ch., 219 Cumberland.

Vacant, Mt. Zion church.

Methodist (Independent).

LeLacheur D. W., Vaughan street, 4 Gilman.

New Jerusalem Church.

Vacant.

Hayden Wm. B., 122 State.

Presbyterian.

Crosser John R., Park street, First Pres. ch., 306 Cumberland.

Unitarian.

Bellows John A., 17 Gray.
Hill Thomas, 1st Parish church, 738 Congress.

Phelan Wm. T., Preble chapel, 48 Alder.

Universalist.

Blanchard Henry, 1st Univ. church, 234 State.

Gilchrist H. E., Church of the Messiah, 221 Cumberland.

Cloaks and Garments.

Eastman Bros. & Bancroft, 492 and 494 Congress.

Little X. John & Co., 516 Congress.
Millett, Evans & Co., 517 Congress and 7 Casco.

Rines Bros., 529 to 535 Congress.

TURNER BROS. & NEWCOMB, 488 and 490 Congress (see advt. opp. page 337).

Clothing.

Aaronson A., 111 Middle.
ALLEN & CO., 204 Middle, corner Plum (see advt. front of book).

Austin L. D., 182 and 189 Middle.
BURLEIGH CLOTHING CO., 184 Middle.

CLARK IRA F. & CO., 482 Congress. Spot cash clothiers and gents' furnishings.

Cunningham C. D. & Co., 28 Monument square.

Davis Geo. W., 379 Fore.

Donahue Thos. F., 18 Monument sq.

FARRINGTON BROS., 542 Congress. Gents' furnishing goods. (See advt. opp. page 325).

HASKELL & JONES, Lancaster building, 470 Congress.

HILL A. F. & Co., 500 Congress. Boys' clothing a specialty.

Hurley D. H. & Co., 370 Fore.

Holden C. F. & Co., 377 Fore.

Judelson J., 122 Middle.

McNeill E., 207 Middle.

McIntyre Bros., 181 Middle.

Clothing, continued.

NASH WILLIAM & CO., 550 Congress. Medium and fine clothing.
 O'Malley P., 407 Fore.
 Portland Misfit Clothing Co., 239 Middle.
 Rosenberg Bros., 373 Fore.
 Schwartz David, 120 Middle.
 Shine W. M., 26 Monument sq.
 STANDARD CLOTHING CO., W. C. Ware, manager, 255 Middle (see advt. front of book).
 Tobin Jos. H., 261 Middle.
 Waterhouse S. & Sons, 369 Fore.
 Wolf J. H., 87 Middle.

Clothing Cleansers and Repairers.

Briggs A. D., 129 Market.
 Card W. L., 46 Free.
 GROSSTUCK F. W., 10 Free.
 Hutchins Lewis S., 114 Middle.
 Kumer Benj., 98 Middle.
 McMahon Jas. H., 229 York.
 Stewart Benjamin, 158 Federal.

Clothing, Second-Hand.

Berenstien M., 411 Fore.
 Bernstien Bros., 366 Fore.
 Druker Nathan, 340 and 467 Fore.
 Friel D., 450 Fore.
 Goldblatt M. S., 401 Fore.
 Levi & DeGroot, 97 Middle.
 Mooers Chas. A., 399 Fore.
 Nollet Peter, 445 Fore.
 Spruin H. P., 75 Middle.
 Wasserman D. & Co., 128 Middle and 459 Fore.

Clothing, Wholesale.

ALLEN & CO., 204 Middle, corner Plum (see advt. front of book).
 HASKELL & JONES, Lancaster building, 470 Congress.
 LEWIS J. T. & CO., 121 and 123 Middle.
 Milliken W. H. & Co., 164 and 166 Middle.

Coach and Saddlery Hardware and Trimmings.

BAILEY JAMES & CO., 264 Middle, Carriage Broadcloths, Enamelled Cloths, Patent Leathers, &c.

Coal and Wood.

Brackett & Bruns, 109 Wilmot.
 Delano F. H., 65 India.
 Haines J. M. & Co., 322 Commer'l.

FICKEIT J. T., 59 Lincoln, coal, wood and kindlings.
 Glencross James, 358 Cumberland.
 Henderson Geo. E., 84 Federal.
 Larochele J., foot Preble.
 Johnston James T., 174 Congress.
 McCue & Walsh, 19 Pleasant.
 MORSE A. D., 23 Plum and 57 Brackett. Kindlings of all kinds.
 Pike C. H., 79 Parris.
 Prince H. A., 250 Oxford.
 Randall A. I. & Co., 264 Com'l.
 RANDALL & McALLISTER, 76 Commercial and 70 Exchange. Coal by the cargo. And carloads from coal pockets (see advt. opp. page 333).
 Sargent, Dennison & Co., 174 Commercial.
 Thomes C. D., 20 Long wharf.
 Warren D. S. & Co., 244 Commer'l.
 Westwood Wm. & Co., 417 Portl'd.
 Wright A. R. & Co., 353 Commer'l.
 York C. W., 6 Washington, 211 Danforth and 60 Commercial.

Coal, Cargo.

Deering J. W., 323 Commercial.
 RANDALL & McALLISTER, 76 Commercial and 70 Exchange. All kinds for domestic and manufacturing purposes (see advt. opp. page 333).

Coffee and Spice Grinders.

Dunlap Orrin, 462 Fore.
 JEWELL M. A. & CO., 444 and 448 Fore.
 NEVENS H. H. & CO., 398 Fore (see advt. opp. p. 341).
 TWITCHELL, CHAMPLIN & CO., head Merrill's wharf.

Coffee Mills, Mfrs.

BELKNAP WATER MOTOR CO., 22 Exchange. "Cyclone Coffee Mill." (See advt. front of book).

Coffins and Caskets.

ILSLEY BROS., corner Federal and Temple. Coffins and Caskets of all kinds.
 MARTIN JAMES A., 123 Exch'ge (see advt. opp. page 336).
 Morse N. W., 191 Federal
 RICH S. S. & SON, 106 Exchange, Funeral Directors and Embalmers. Telephone 256 and house 323-X.
 Tobin Bros., 241 Federal.

Collateral Banking.

Griswold Geo. S. & Co., 98 Exch.

Commission, General.

BARTLETT CHAS. JR., 193 Commercial (see advt. opp. page 325).

BOYD O. G., 5 Exchange, Agent for Stickney & Poor's spices.

Churchill E. & Co., 208 Commer'l.

Cloyes F. H., 19½ Exchange.

Cram N. O., 12 Union wharf.

Crocker E. D., 434 Fore.

Dennis John, 193 Commercial.

Emery Isaac, 208 Commercial.

Emery John A. & Bro., 226 Com'l.

GILKEY I. F., 227 Commercial. Canned goods and general merchandise.

Johnson A. J., 415 Fore.

JOHNSON T. H. & Co., 204 Com'l.

Canned goods and general mdse.

Knight J. H., 2½ Union wharf.

LIBBY FORREST E. & CO., 98 Exchange. Bonds and stocks.

Merrill Eugene, 204 Commercial.

Shurtleff W. H. & Co., 2½ Union wf.

Soule Wm. G., 193 Commercial.

Stringer J. E., 180 Commercial.

Weston T. H., 24 Commercial.

Williams R. & Co., 5 Exchange.

Confectionery.

(See Fruit and Confectionery).

Confectionery Manufact'rs.

BRIGGS THOMAS, 379 Congress, Mnfr. and Wholesale Dealer.

GOUDY & KENT, cor. Pearl and Milk. Wholesale manufacturing confectioners.

Grewer Wm., 268 Middle.

Hudson Geo., 571 Congress.

Lord I. F., 486 and 566 Congress.

MORTON W. E. & CO., 615 Congress. Soft uncrystallized creams and fine chocolates, wholesale and retail.

Perkins L. J. & Son, 489 Congress.

Sawyer Geo. E., 309 to 315 Congress

T WITCHELL, CHAMPLIN & CO., head Merrill's wharf.

WEST & CALDERWOOD, 534 Congress, wholesale and retail.

Consuls.

Kelsey Samuel B., Consular agent of Portugal, 243 Commercial.

Leavitt Wm. jr., vice Haytien Republic, 167 Commercial.

LeProhon E. de B., consular agent of France, and acting vice of Spain, 202½ Commercial.

Small S. R., Argentine Republic, and Vice, Uruguay, 191 Middle.

Starr Geo. H., British vice, 2½ Union wharf.

Sweat Tewksbury L., Vice Swedish and Norwegian, 167 Commercial.

Contractors.*Dredging.*

Eastern Dredging Co., 30 Exchange.

Moore & Wright, 41 Commercial.

Earth and Ledge.

Gulliver John, 9 Fore.

Flannagan J. H., 184 Congress.

Shanahan R. D., 221 Franklin.

Electric Light Plant & Gas Works.

SAWYER F. A., 93 Exchange (see advt. opp. page 361).

Submarine and Engineer.

Moore Edward, 41 Commercial.

Water Works.

Wescott Joseph & Son, 191 Middle.

Wharf and Bridge.

Teague & Bennett, 166 Commercial.

Coopers.

Fickett, J. H. & Co., r. 15 Union.

Jordan G. E., foot Wilmot.

Lombard Bros., r. 185 Commercial.

McDonald Geo. F., 272 Commer'l.

NEWCOMB D. L., 7 & 9 Central.

Portland Cooperage Co., 276 Com'l.

Robinson S. T., r. 77 Commercial.

Cooperage Stock.

Dyer John W., 235 Commercial.

Emery Isaac, 208 Commercial.

Emery M. P., 317 Commercial.

Haulen J. H. & Son, 305 Com'l.

Hunt Geo. S. & Co., 169 Com'l.

Newcomb D. L., 7 & 9 Central.

Portland Cooperage Co., 276 Com'l.

Corn Cake Manufactory.

Webber A. D., 116 Middle.

Costumes.

Littlefield C. E., 420 Congress.

Crayon Portrait Artists.

GERRITY J. F. & CO., 185 Middle.
Fine pastel and water color portraits a specialty. (Also studio at Bangor).

INTERNATIONAL PUBLISHING & PORTRAIT CO., 7 Portland. Portraits in every style and size.

King Warren C., 480½ Congress.
PORTLAND COPYING CO., 390 Congress, opp. City Building.
Fine ink and crayon portraits, also water colors.

Rounds W. H., 89 Pleasant.

Creamery.

FOREST CITY CREAMERY, 987 Congress (see advt. opp page 332).

Crockery and Furniture.

Davis Roscoe S. & Co., 108 Exch.
FOSS T. F. & SONS, 111 and 113 Exchange (see advt. opp. p. 324).
HOOPER OREN, SON & LEIGHTON, corner Congress and Pearl (see advt. opp. page 320).

Crockery, Glass and Silver Ware.

BURBANK, DOUGLASS & CO., 242 Middle. Novelties for holiday and wedding gifts.

Conway John M., 469 Congress,
FOSS T. F. & SONS, 111 and 113 Exchange (see advt. opp. p. 324).

HADLOCK C. W., 267 Congress.
Lamps and Lamp Fixtures.

HOOPER OREN, SON & LEIGHTON, corner Congress and Pearl (see advt. opp. page 320).

JOSE CHAS. E. & CO., 473 Congress and 8, 10 and 12 Preble.

OWEN, MOORE & CO., 505 & 507 Congress (see advt. opp. page 337).

RAND R. S., 569 Congress. Wholesale and Retail (see advt. opp. page 324).

Crockery and Glass Ware. Wholesale.

BURBANK, DOUGLASS & CO., 242 Middle. Decorated Table Ware; also Plated and Lamp Goods.

JOSE CHAS. E. & CO., 473 Congress and 8, 10 and 12 Preble.

Lamson R. & Co., 783 Congress.

PORTLAND POTTERY WORKS, Swasey, E. & Co., Brattle (see advt. opp. page 324).

Crockery and Silver Ware.

ATKINSON HOUSE FURNISHING CO., headquarters Portland, cor. Pearl and Middle. Branches at Biddeford, Auburn, Gardiner, Norway, Rockland Bangor and Waterville (see advt. opp. p. 340).

Crown Darners.

CROWN DARNER CO., Sylvan Shurtleff, manager, 2½ Union wf. Simple, economical, labor saving.

Cutlery and Cutlery.

ULMER ADOLPH, 11 Monument square.

York H. H., 224 Federal.

Cyclopedias.

DONHAM G. M., Oxford Building, 185 Middle. The International.

STRICKLAND B. F., rear 135 Oxford (see advt. back of book).

Dairy Supplies.

Kendall & Whitney, cor. Federal and Temple.

Deering Land Co.

John N. Lord, pres.; F. J. Rollins, sec. and treas., 22 Exchange.

Dental and Surgical Instruments.

Frye Geo. C., 320 Congress.

Dentists.

Bacon Elbridge, 23 Free.

Bonney F. J., 499½ Congress.

Brann O. B., 573½ Congress.

Brooks M. F., 439 Congress.

Coleman F. D., 495½ Congress.

Davis H. M., 105 Congress.

Dow G. E., 507 1-2 Congress.

Evans W. R., 439 Congress.

Fellows D. W., 23 Free

Fernald S. C., 261½ Middle.

Fillebrown Thos., 609 Congress.

Hemenway C., 565½ Congress.

Kelley Henry A., 609 Congress.

Kimball C., 453 1-2 Congress.

Kimball Henry, 491 1-2 Congress.

Lockwood E. B. & F. W., 502 Congress.
 Morrill W. B., 491½ Congress.
 Packard S. A., 223 Middle.
 Pierce Chas. N., 261½ Middle.
 Roberts W. H., 251 Middle.
 Stevens Charles T., 592 Congress.
 Strout J. M., 457½ Congress.
 Talbot C. M., 260 Middle.

Designer.

Jenckes Chas. M., 537 Congress.

Desks.

BAILEY F. O. & CO., 18 Exchange.

Desks, School.

DONHAM G. M., Oxford Building, 185 Middle (see advt. front of book).

STEVENS & JONES, 193 Middle (see advt. front of book).

Detective, Licensed, State.

DAVIS ROBERT A., First National Bank building, corner Middle and Exchange.

Diamonds.

MERRILL J. A. & CO., 503 Congress. Diamonds and other precious stones set and unset (see advt. opp. page 337).

Divers, Submarine.

Floyd Gardner, 460 Fore.
 Gordon N. E., 57 Exchange.
 LUNT L. E. & CO., 9 and 10 Union wharf. Wrecking and lost bodies recovered.

Doors, Sash, and Blinds.

(See also Lumber.)

Daniels Isaiah, 67 Commercial.
 FARNHAM H. F. & CO., 390 Commercial. Importers of Glass.
 Leavitt J. A. & Son, 346 Com'l.
 LeGrow Bros., 24 Preble.
 PORTLAND DOOR, SASH AND BLIND CO., E. E. Carleton, agt., 39 and 43 Cross.

Drain Pipe.

CARLETON BROS & CO., 364 Commercial (see advt. opp. page 365).
 Casco Carbonized and Cement Pipe Co., 83 Preble.
 Chase Chas. S., 5 Com'l wharf.

PORTLAND STONE WARE COMPANY, Deering bridge (see advt. front of book).

PORTLAND CEMENT PIPE & STONE CO., 294 and 296 Commercial; also garden borders, vases, art tiles, checkered pavements, etc. (see advt. back of book).

Drain Tile.

Gurney William P., Portland.
 PORTLAND CEMENT PIPE & STONE CO., 294 and 296 Commercial (see advt. back of book).

Dreslyft.

The Dreslyft Co., Rich & Palmer, managers, 255½ Middle.

Draperies.

(See Upholstery Goods).

Dress Makers.

Brown A. L., 511½ Congress.
 Donahue Rosa M., 185 Brackett.
 Hitchcock M. B., 507½ Congress.
 Hyde E. M. & G. A., 453½ Cong.
 Johnson A. M., 518½ Congress.
 Kemp W. W. Mrs., 55 Free.
 Newell H. R. Mrs., 403½ Congress.
 O'Brien E. C. Mrs., 5 Portland.
 O'Brien C. E. Miss, 65 Pleasant.
 Parker H. M. Mrs., 110 India.
 Scales E. R. Miss, 47 South.
 Watts H. L. Mrs., 484½ Congress.

Dress and Cloak Makers.

Allen F. I. Miss, 514 Congress.
 Allen S. M., 502 Congress.
 Ball Mrs. J., 68 Pine.
 Burnham Lizzie J., 567 Congress.
 Chenery L., 434 Congress.
 Cobb L. P. M. Miss, 537 Congress.
 Cook Elizabeth Miss, 3 Monument.
 Damon A. M. Mrs., 499½ Congress.
 Day L. P. Miss, 510½ Congress.
 Gilliatt C. Miss, 453½ Congress.
 Groder M. S. Miss, 502 Congress.
 Maney M. Mrs., 89 Brackett.
 Monahan Rose Miss, 173 Congress.
 Nash Sadie M. Miss, 133 Brackett.
 Parrott L. J. Miss, 571½ Congress.
 Pray A. J. Mrs., 561½ Congress.
 Robbins T. A. Mrs., 35 Brown.
 Smith E. J. Miss, 154 Spring.
 Solkey C. Mrs., 223 1-2 Middle.
 TURNER BROS. & NEWCOMB, 488 and 490 Congress (see advt. opp. page 337).

Dress and Cloak Makers, continued.

Vining M. J., 53 India.
 Waterman H. F. Miss, 537 Congress.
 Woodbury A. E. Mrs., 91 India.
 York R. P. Mrs., 544½ Congress.

Dress Reform.

Fairweather M. E., 593 Congress.

Druggists and Apothecaries.

BANKS WM. S., 594, 596 and 598 Congress.
 Cross E. E., 57 Middle.
 Dana Edmund jr., 589 Congress.
 Drew Walter I., 202 Brackett.
 Folsom H. P. & Co., 921 Congress.
 FOSS EDWARD L., 653 Cong. Prescriptions carefully compounded.
 FOWLER L. C., 108 Congress. Drugs and fancy articles.
 Frye Geo. C., 320 Congress.
 GILSON DRUG STORE, 14 Monument square. Toilet Articles, Trusses, etc.
 Greenleaf Chas. B., 211 Spring.
 Guenther E. K., 107 Exchange. Wholesale and Retail Druggists.
 GUPPY C. H. & CO., 463 Congress.
 Hamel J. H., under U. S. Hotel.
 HAMMOND J. H., corner Free and Center.
 HAY H. H. & SON, junction Middle and Free, Trusses, Shoulder Braces, Crutches, &c. (see advt. opp. page 324).
 HESELTINE D. W. & CO., corner Congress and Myrtle. Pure drugs and the compounding of prescriptions a specialty.
 Holland F. F., 803 Congress.
 Harlburt Bros., 1120 Congress.
 Keefe John D. & Co., 89 Middle.
 Mason Edward (est. of), 271 Middle.
 MURPHY BROS., 241A Congress. Mfrs. of Murphy's Cough Balsam and root and herb bitters.
 Nichols N. G., 787 Congress.
 Parker W. G., 212 Danforth.
 Pollard T. B., agt., 940 Congress.
 SCHLOTTERBECK & FOSS, 501 Congress. Mfrs. of Foss's Pure Flavoring Extracts. Props. of Schlotterbeck's Pharmaceutical Preparations.
 Shaw C. L., 269 Congress.
 Shaw E. F., junction York and Pleasant.

Simmons & Hammond, 575 Cong.
 Smith A. W., 107 Portland.
 Stevens E. W., 65 Portland.
 Stevens T. J., Congress, cor. North.
 Stimson H. L., 94 Washington.
 Stone W. R., 90 Middle.
 Totten J. B., cor. Oxford and Mayo.
 Turner F. A., 221 Congress.
 WAY C. & CO., Cumberland, cor. Myrtle. Newell's Mixture for the Relief of Rheumatism and Neuralgia, and Tonic-Laxative Pills.
 Whipple W. W. & Co., 21 Monument square.
 Wood Otis E., 47 India.
 Young George M., 17 Monument sq.

Druggists, Wholesale.

COOK, EVERETT & PENNELL, 134, 136 and 138 Middle.
 HAY H. H. & SON, junr. Middle & Free (see advt. opp. page 324).
 PERKINS JOHN W. & CO., 94 and 96 Commercial.
 STANWOOD E. L. & CO., 201 Federal.
 WHIPPLE W. W. & CO., 20 and 21 Monument square.

Dry Goods, Commission.

Libby H. J. & Co., 57 Exchange, c. Middle.

Dry and Fancy Goods, Retail.

Bean Cyrus E., 549 Congress.
 Butler A. B., 247 Middle.
 Churchill Jos. L., 62 St. Lawrence.
 Dyer J. M. & Co., 511 Congress.
 Eastman Bros. & Bancroft, 492 and 494 Congress.
 Graham William, 546 Congress.
 Homsted T. Frank, 451 Congress.
 LARRABEE M. G. & CO., 246 Middle, junction Free. Silks and dress goods a Specialty.
 Little X. John & Co., 516 Congress.
 Marrett E. A. & Co., 3 & 5 Temple.
 Millett, Evans & Co., 517 Congress.
 Murdoch E. F., 101 Congress.
 Owen E. M. & Co., 538 Congress.
 OWEN, MOORE & CO., 505 & 507 Congress (see advt. opp. p. 337).
 Rines Bros., 529 to 535 Congress.
 Shine Solomon, 498 Congress.
 TURNER BROS. & NEWCOMB, 488 and 490 Congress (see advt. opp. page 337).

**Dry and Fancy Goods,
Wholesale.**

BOLSTER, SNOW & CO., 144 Middle. Gents' furnishings a specialty.
MILLIKEN W. H. & CO., 164 and 166 Middle.
LITTLE A. & CO., 236 & 238 Middle.

Duck and Gingham Mfrs.

Westbrook Manufacturing Co., Frank Haskell, treas., office 10 Central wharf.

Dry Kilns.

AMERICAN DRYING & SEASONING CO., Almon C. Judd, manager for New England. First Nat'l Bank bldg., 57 Exchange.

Dyers.

FOSTER A. & SON, 13 Preble. Tailors' pressmen employed. Simonds F., 81 India.

Earthenware Manfrs.

PORTLAND POTTERY WORKS, E. Swasey & Co., Brattle (see advt. opp. page 300).

Eating Houses.

(See Oyster and Lunch Rooms.)

Aggus J. L., 413 Commercial.
Bates E. N., 499 Commercial.
Cady James E., 481 Fore.
Calkins F. A., 453 Commercial.
Coggins Chas., 71 Commercial.
Conway E. F., 461 Commercial.
Corrin T. E., 993 Congress.
CRYSTAL SPA, L. J. Perkins & Son, props., 489 Congress.
Danforth M. V., 26 Temple.
Delovy Mary, 457 Commercial.
Finch K. Mrs., 79 Middle.
Gammon S. H., 13 Market.
GIBBS J. L., 10 Moulton. Ladies' and gents' dining room.
Gill Wm. L. L., 16 Moulton.
Gulliver M., 75 Commercial.
Haskell A. G., 30 Free.
HAY GEORGE S., 188 Federal. Meals served at all hours.
Higgins M., 124 Middle.
HOME RESTAURANT, 153 Federal, L. B. Loring, prop.
Horne M. P., 2 Franklin wharf.
Johnson A. C., 945 Congress.

JOHNSON STEPHEN, 43 Exchange. Meals served at all hours.
Johnson S. J., 43 Middle.
Keegan Peter, 455 Commercial.
Lamb A. T., 1 Custom House wharf.
LaRose H. E., G. T. R. Depot.
McDonald Thos. Mrs., 443 Com'l.
Mitchell M., 78 Exchange.
Mulhern M. J., 23 Clark.
Muller F. J., 63 Commercial.
PARK RESTAURANT, 169 Federal.
Mary Murphy, proprietor.
Pellett John A., 152 Commercial.
Percy T. B., 141 Commercial.
Peterson N. Mrs., 30 India.
Pike Thomas, 214 Fore.
Preston E. D. Mrs., 106 Middle.
Reed Nellie A. Mrs., 61 Middle.
RICH'S EATING HOUSE, 78 Union, prices low.
Robinson G. D., 657 Congress.
RUBY W. W., 19 Exchange. Ladies' & Gents' Dining Rooms.
SAFFORD JAS. M., 25 Temple, restaurant and dining-hall.
Scamman J. D., 232 Federal.
Shaw S. S., 52 Market.
Snow E. E., 104 Exchange.
Sullivan J. W. & Co., 111 Center.
Tobey Daniel, 55 Commercial.
TRACY S., 196 Federal (see advt. opp. page 325).
Waite R. H., 215 Federal.
WELCH A. F., 21, 23 and 25 Pearl (see advt. opp. page 325).

Edge Tool Maker.

Floyd Gardner, 460 Fore.

Electric Lights.

BELKNAP WATER MOTOR CO., 22 Exchange. Combined Water Motor and Dynamo (see advt. front of book).
CONSOLIDATED ELECTRIC LIGHT CO. OF MAINE, Franklin J. Rollins, pres.; James English treas.; Clarence Hale, attorney. Office and lighting station, 12 to 20 Plum.
The Giant Electric Motor Co., 55 Union.

Electric Light and Power.

EASTERN ELECTRIC CONSTRUCTION CO., Galen C. Moses, pres., F. A. Sawyer, treas., 93 Exchange. (see advt. opp. page 361).

Electric Motors and Dynamos (Mfrs).

BELKNAP WATER MOTOR CO.,
22 Exchange (see advt. front of book).

Electrical Supplies.

Clark W. C., 17 Free.
CLEVELAND & MARSTON, 84
Exchange (see advt. opp. p. 336).

Electric, Silver and Voltaic-Battery Belts, &c.

BURNHAM B. H., 45 Exchange.
Successful in ninety-five out of one hundred cases.

Elocution and Vocal Music.

HAWES A. N. MRS., Oakdale,
Portland P. O. Care H. F. Libby,
Clerk of Courts office, City Bldg.
(see advt. back of book).

Emery Wheels.

CHASE & SON, 236 Federal (see advt. page 2 front of book).

Engineer, Consulting.

Merrill Thomas B., 49 Com'l.

Engineers, Mechanical and Hydraulic.

CHASE & SON, 236 Federal (see advt. page 2 front of book).
JONES & HITCHINGS, 470 Fore
(see advt. opp. page 336).

Engineers' Supplies.

BARBOUR J. & E. R., 8 & 10 Exc.
Blake W. L. & Co., 109 Commercial.
Gerrish J. J. & Co., 41 Commercial.
QUINN & CO., 49 Commercial (see advt. front of book).

Engravers.

Steel.

BENNETT H. B. (seal), 401 Fore
(see advt. opp. page 317).
Hall R. G., 214 Federal.
LOWELL ABNER W., 513 Congress. Wedding and visiting cards (see advt. opp. page 325).

Steel and Wood.

BENNETT HENRY B., 401
Fore Cuts of buildings, machinery, portraits, landscapes, autographs, monograms, color labels, bill and letter heads, business cards, etc. (see advt. opp. page 317).
LAKESIDE PRESS, 117 and 119 Middle (see advt. opp. page 357).

Expresses.

Adams, 103 Exchange.
AMERICAN EXPRESS CO., 44 Plum, H. S. Osgood, supt.
Boston & Lewiston, 420 Congress.
Brooks', 190 Federal.
Canadian, 82 Exchange.
Chipman's, 190 Federal.
Ferry Village, Custom House whf.
Field's, U. S. Hotel.
Fox's, 190 Federal.
Gay's, 190 Federal.
Gould's, 420 Congress.
Graffan's, 262 Middle.
Hanson's, 190 Federal.
Higgin's, 262 Middle.
Hodgdon & Co., 193 Federal.
Jellison's, 262 Middle.
Kingsley's, 190 Federal.
Leighton's, 190 Federal.
Libby's, 190 Federal.
Littlefield's, 262 Middle.
Mayberry's, 262 Middle.
Merchants, 103 Exchange.
Merrill's, 190 Federal.
NEW ENGLAND DESPATCH CO., 75 Union, Jos. H. Stickney, agent.
New York & Portland, 70 Exc'g.
Norton's, U. S. Hotel.
Patrick's, 190 Federal.
Porter's, 190 Federal.
Prince's, 103 Exchange.
Small's, 262 Middle.
Swett & Co.'s, 420 Congress.
Tarbox's, 75 Union.
Yates', 262 Middle.

Extension Tables.

Hill N. T., F. H. Widber, agent, 11 and 13 Union.

Extracts, Essences, &c., Manufacturers.

JEWELL M. A. & CO., 444 and 448 Fore.

MAURICE, BAKER & CO., 126 to 132 Commercial (see advt. opp. page 341).
 NEVENS H. H. & CO., 398 Fore. (see advt. opp. page 341).
 RICKER H. H. & CO., 396 Fore. Extracts, Medicines and Essences; Cigars & Pipes, specialties. Agts.
 POLAND MINERAL WATER (see advt. opp. page 361).
 SCHLOTTERBECK & FOSS, 501 Congress. Mfrs. of Foss's Pure Flavoring Extracts.
 TWITCHELL, CHAMPLIN & CO., head Merrill's wharf.
 Wood N. & Son, 428 Fore.

Fancy Goods.

(See Dry and Fancy Goods; also, Millinery).

Allen J. Mrs., 28 Monroe.
 Blake C. H., 211 Brackett.
 Cox F. J., 9 Lafayette.
 Fickett E. F. & Co., 65 St. Lawrence.
 Fitzgerald J. H., 536 Congress.
 Ginsberg B., 77 Middle.
 Gould L. A., 499 Congress.
 Griffin C. M. & Co., 233 York.
 HADLOCK C. W., 267 Congress. Also gents' underwear, hosiery, etc.
 Hodsdon A. M. Mrs., 92 Portland.
 Ingraham E. K. & Co., 270 Middle.
 Lanagan E. & M. K., 85 Oxford.
 Leighton J. C., 239 Congress.
 LeGrow C. M., 392 Congress.
 Merrill E. S., 467 Congress.
 Moorgofski A., 71 Middle.
 Noble K. Miss, 156 Spring.
 OWEN, MOORE & CO., 505 and 507 Cong. (see advt. opp. p. 337).
 Plummer W. E., 497 Congress.
 Porter C. H., 237 Danforth.
 Usher Wm. H., 518 Congress.

Fancy Goods, Wholesale.

(See Dry and Fancy Goods.)

CHENERY & CO., 241 Middle. Laces and Small Wares.
 MERRILL, THOMES & CO., 88 Cross. Fancy goods and small wares.
 OWEN, MOORE & CO., 505 and 507 Cong. (see advt. opp. p. 337).
 Pitcher W. O., 169 Newbury.
 RAND JOHN F., 150 and 152 Middle.

Fancy Groceries.

NEVENS H. H. & CO., 398 Fore (see advt. opp. page 341).
 JEWELL M. A. & CO., 444 and 448 Fore.

Fancy Saddlery.

Leighton Manufacturing Co., 268 $\frac{1}{2}$ Middle.

Farinaceous Products.

NORTON, CHAPMAN & CO., 241 $\frac{1}{2}$ Commercial (see advt. opp. page 341).

Feather Bed Renovators.

FOSTER A. & SON, 13 Preble.

Fertilizers.

(See Agricultural Implements and Warehouses.)

CUMBERLAND BONE CO., E. G. Spring, pres. and treas., 2 $\frac{1}{2}$ Union wharf.
 KNIGHT J. H., 2 $\frac{1}{2}$ Union wharf. Agent for Buffalo Fertilizer Co.
 LUNT L. E. & CO., 9 and 10 Union wharf. Agent for Quinipiac Fertilizer Co.
 Maine Bone Co., 180 Middle.

File Cutting.

Thornhill Robert, 59 Preble.

Fire Alarm.

MAINE AUXILIARY FIRE ALARM CO., First National Bank building, 57 Exchange.

Fish Commission.

NORTON, CHAPMAN & CO., 241 $\frac{1}{2}$ Commercial (see advt. opp. p. 341)

Fish Curers.

Lewis, Chase & Whitten, Portland pier.
 Sterling A. G., House Island.
 Trefethen C. & H., House Island.
 Willard E. G., 24 Com'l wharf.

Fish Markets.

Atwood K. D., 4 Custom House whf.
 Doughty J. F., 223 Cumberland.
 Flaherty T. A., 8 Pleasant.
 FREEMAN JAMES & CO., Commercial wharf.

Fish Markets, continued.

Lang Sewall, 198 Brackett.
 Lawton W., 43 Oxford.
 Lombard C. H. & F. W., 49 Port'd.
 Lombard C. W. & Co., 590 Cong.
 Loveitt John & Co., 528 Congress.
 McDONALD JAS. H., 158 Commercial (see advt. opp. page 365).
 McDonald M., 50 Washington.
 Oliver Samuel, 236 Danforth.
 Paquet P., 39 India.
 Pierce Bros., 84 Commercial.
 Sargent Henry, 20 and 23 Commercial wharf.
 Sawyer H., 110 Congress.
 SAWYER H. J. & CO., 945 Congress. Fresh Fish, Oysters and Clams.
 Sterling Seth, 100 Portland.
 Studley W. T., 26 Commercial whf.
 TREFETHEN J. W., end Commercial wharf (see advt. opp. p. 365).
 Webster W. H., end Port'd bridge.
 WILCOX GEO., 16 Silver-st. Market, also dealer in clams and oysters, wholesale and retail.

Fish Packers & Inspectors.

Carney John W., 15 Long wharf.
 Dyer Chas. A., 20 Custom House wf.
 Fernald D. L. & Co, end Union whf.
 Lewis, Chase & Whitten, Portland pier.
 Loveitt John & Co., end Com'l whf.
 SAWYER JOSHUA W. & CO., 16 Long wharf (see advt. opp. p. 365).
 Smith A. M., Portland pier.
 Thomas C. D., 20 Long wharf.
 Webb & Sheppard, C. H. wharf.
 Willard E. G., 24 Commercial whf.

Fish, Smoked.

Bell J. C. & Co., Cove.
 Long Wharf Fish Co., 10 Long wf.
 Morfensen M. C., foot Boyd.
 Thomas McEwan Co., office end of Commercial wharf.
 Wyer Bros., end Custom House wf.
 Wyer D. & Co., 226 Franklin.

Fish, Wholesale.

DANA & CO., 188 to 192 Commercial. Dry, Smoked and Pickled Fish.
 Dyer Charles A., 20 Custom House wharf.
 FREEMAN JAMES & CO., Com'l wharf.

Lewis, Chase & Whitten, Portland pier.

SAWYER JOSHUA W. & CO., 16 Long wharf (see advt. opp. p. 365).
 Sterling A. G., House Island.
 Thomas C. D., 20 Long wharf.
 Trefethen C. & H., House Island.
 TREFETHEN GEO. & CO., 6 Commercial wharf, Dry, Smoked, and Pickled Fish.
 TREFETHEN J. W., end Commercial wharf (see advt. opp. p. 365).
 TWITCHELL, CHAMPLIN & CO., Head Merrill's wharf.
 Webb & Sheppard, C. H. wharf.
 Willard E. G., 24 Commercial whf.
 Willard John, end Custom House wharf.

Fish, Wholesale, Fresh.

Atwood K. D., 4 Custom House wf.
 FREEMAN JAMES & CO., Com'l wharf.
 Long Wharf Fish Co., 10 Long wf.
 Loveitt John & Co., end Com'l whf.
 Pierce Bros., 84 Commercial.
 Sargent Henry, 20 and 23 Commercial wharf.
 Sterling A. G. & Co., 15 Com'l wf.
 Studley W. T., 26 Commercial whf.
 TREFETHEN J. W., end Com'l wharf (see advt. opp. page 365).
 Willard John, end Custom House wharf.
 Wyer Bros., end Custom House wf.

Fishermen's Outfits.

Bain C. H., 119 Commercial.
 Cushing & McKenney, 18 Commercial wharf.
 JORDAN W. S. & CO., 102 Com'l (see advt. opp. page 341).
 Lewis, Chase & Whitten, Portland pier.
 Sargent, Lord & Skillin, 10 and 12 Commercial wharf.

Fishing Tackle.

Bailey G. L., 263 Middle.
 Davis T. B., 178 Middle.
 MERRILL & GAGE, cor. Cross and Free (see advt. opp. p. 325).

Five and Ten Cent Store.

BOSTON BARGAIN STORE, W. E. Whipple, prop., 433 Congress (see advt. opp. page 324).

Flags.

LEAVITT F. A., 39 Exchange
(see advt. front of book).
Merrill J. A. & Co., 503 Congress.

Florists.

Dennett C. A., 570 Congress.
DIRWANGER ALBERT, green-
houses, corner North and Mon-
treal, salesroom 126 Exchange.
DIRWANGER JOS. A., 719 Cong-
ress. Fresh Cut Flowers, not
from the refrigerator, but cut
from the plants.
HARMON E. J. & CO., 648 Cong-
ress (see advt. opp. page 345).
Kane Thos E., rear 697 Congress.
MORTON W. E. & CO., 615 Cong.
Branch store at Bar Harbor.
MORTON WM., 105 Exchange.
Vickery James, 261 Spring.

Flour, Millers' Agents.

Boothby V. M., 19½ Exchange.
Chase W. P., 3 Moulton.

Flour, Wholesale.

Donnell J. B., 79 Commercial.
MARR & LITTLEFIELD, 233
Com'l. Also mill feed in car lots.
Varney C. B. & Co., 113 Com'l.

**Flour and Grain Receivers
and Commission.**

BROWN & JOSSELYN, 211 Com-
mercial. Sole agents in Me. and
N. H. for the celebrated Wash-
burn's superlative flour.
Hunt Geo. A. & Co., 35 Milk.
NORTON, CHAPMAN & CO., 241½
Commercial (see advt. opp. page
341).

**Flour, Grain, and Feed,
wholesale and retail.**

Gordon P. H., 221 Kennebec.
Thaxter S. W. & Co., 2 & 3 Galt blk.
Trefethen John, 81 Market.
TRUE S. A. & J. H., 202 Com-
mercial (see advt. opp. page 341).
Waldron F. A. & Son, 5 Union whf.

**Flour, Groceries and Pro-
visions, Wholesale.**

COUSENS & TOMLINSON, 311,
313 and 315 Commercial (see advt.
opp. page 341).

Fletcher & Co., 241 Commercial.
HARRIS, GAGE & TOLMAN, 251
to 255 Commercial.
JORDAN W. S. & CO., 102 Com'l
(see advt. opp. page 341).
Melcher H. S. & Co., 223 Com'l.
MILLIKEN W. & C. R., 157 to 163
Com'l. Commission Merchants.
PATRON'S CO-OPERATIVE
CORPORATION, 209 Comm'c'l,
C. E. Knight, agent (see advt.
opp. page 341).
Simonton & Randall, 219 Com'l.
Shaw, Hammond & Carney, 269
Commercial.
Skillin, Hawkes & Co., 85 Com'l.
SMITH F. A. & CO., 126 to 132
Commercial. Wholesale dealers
in Groceries and Flour. (See
advt. opp. page 341).
Steadman E. M. & Co., 221 Com'l.
THOMAS ELIAS & CO., 114 to 120
Commercial.
TRUE D. W. & CO., 217 Commer-
cial. Established 1855 (see advt.
opp. page 341).
WESTON C. A. & CO., 1, 2 and 3
Central wharf. Wholesale gro-
cers and produce commission
merchants.

Founders, Brass.

Crockett Leonard, 442 Fore.
KNIGHT BROS., 320 Fore (see
advt. opp. page 336).
Megquier & Jones, 31 and 33 Pearl.
PORTLAND CO., 58 Fore (see
advt. front of book).

Founders, Iron.

FRYE J. J., office 23 Preble.
PORTLAND CO., 58 Fore (see
advt. front of book).
PORTLAND FOUNDRY & MA-
CHINE WORKS, Daniel T. Kel-
ley & Sons, props., 49 Cross and
167 to 177 Kennebec. Also plow
and mowing machine works.
PORTLAND STOVE FOUNDRY
CO., 47 to 55 Kennebec.

Freight Line.

Nickel Plate Line, J. H. Pierce,
agent, 40 Exchange.

Fruit, Wholesale.

(See Produce and Fruit).

Fruit and Confectionery.

Beardsworth J. J., 193 Congress.
 Bennett Edward, 48 Washington.
 BRIGGS THOMAS, 379 Congress.
 Brown F. H., cor. Con'l and India.
 Cameron & Leathe, 266 Middle.
 Carey John A., 82 Cumberland.
 Casassa Bros., 649 Congress.
 Chaffin F. W., 568 Congress.
 Chenery S., Custom-house whf.
 Chisholm John, 109 Congress.
 Costello Robert, 372 Fore.
 Cunningham L., 251 Fore.
 DaSilva G., 221 Spring.
 Evans N. S. Mrs., 69 Middle.
 Gardner Wm., Portland pier.
 Goold W. F., 405 Congress.
 Grant P., Peaks Island.
 Gunderson Chas., 145 Commercial.
 Hamilton S., 943 Congress.
 Hanson F. G., 226 York.
 Haskell A. H., 74 Exchange.
 Hermantz J., 125 Commercial.
 Hodgson Geo. J., 96½ Portland.
 Hopkins E., 293 St. John.
 Hudson George, 571 Congress.
 Johnston J. R., 401 Congress.
 Jones B. W., 95 Commercial.
 Keefe John J., 191 Congress.
 Knight Isaac, 105 Exchange.
 Litchfield G. C., 29 Chestnut.
 Lord I. F., 486 and 566 Congress.
 McMahon P. J., 257 Commercial.
 Merrill A. B., 247 Congress.
 Morton W. E. & Co., 615 Congress.
 Mullen T., 91 Adams.
 Perkins L. J. & Son, 489 Congress.
 Ross W. H. & Son, 207 Commercial.
 Sawyer Geo. E., 315 and 419 Congress.
 Sawyer J. D., 13 Exchange.
 Sheafe W. E. Jr., 245 Congress.
 Stowell C. H., 39 Freble and Peaks Island.
 West & Calderwood, 201 Middle.
 Wilson J. L., 16 India.
 Wing E. L., 331 Congress.
 Woodcock W. H., 388 Congress.

Fruit, Fancy Groceries, and Confectionery, Wholesale.

Barber R. Y. & Son, 17 Exchange.

Furnaces, Manufacturers.

PORTLAND STOVE FOUNDRY CO., 47 to 55 Kennebec.

Furnishing Goods, Gents'.

(See also Clothing.)

ALLEN & CO., 204 Middle, corner Plum (see advt. front of book).
 Chadbourn & Kendall, 229 Middle and 12 Temple.
 Custis Chas. & Co., 548½ Congress.
 FARRINGTON BROS., 542 Congress (see advt. opp. p. 325).
 Fisher M. S. & Co., 179 Middle.
 HASKELL & JONES, Lancaster building, 470 Congress.
 McCarthy F. D., 221 Middle.
 OWEN, MOORE & CO., 505 and 507 Congress (see advt. opp. page 337).
 Warren G. L., 275 and 277 Middle.

Furnishing Goods, Gents', Wholesale.

Bolster, Snow & Co., 144 Middle.
 Chadbourn & Kendall, 229 Middle and 12 Temple.
 LEWIS J. T. & CO., 121 and 123 Middle.
 LITTLE A. & CO., 236 and 238 Middle.
 Milliken W. H. & Co., 164 Middle.
 OWEN, MOORE & CO., 505 and 507 Congress (see advt. opp. page 337).

Furnishing Goods, Ladies'.

(See also Fancy Goods.)

Eastman Bros. & Bancroft, 492 and 494 Congress.
 OWEN, MOORE & CO., 505 and 507 Congress (see advt. opp. page 337).

Furniture.

ATKINSON HOUSE FURNISHING CO., headquarters Portland, cor. Pearl and Middle. Branches at Biddeford, Auburn, Norway, Gardiner, Rockland, Bangor and Waterville (see advt. opp. p. 340).
 BEALS THOMAS P. & CO., 83 and 85 Market and 222 and 224 Newbury, mnfrs. of Chamber Sets, Spring Beds, &c. (See advt. opp. page 324).
 COREY WALTER & CO., 28 Free. Furniture and Drapery (see advt. opp. page 337).
 Crockett & Long, 123 Market.

DAVIS ROSCOE S. & CO., 108 Exchange, cor. Federal. Full line furniture, carpets and crockery.
 DEANE & COLLEY, 46 Exchange, factory 49 Union.
 FOSS T. F. & SONS, 111 and 113 Exchange (see advt. opp. p. 324).
 Frazier Wm. B., 205 Federal.
 HOOPEER OREN, SON & LEIGHTON, corner Congress and Pearl (see advt. opp. p. 320).
 Hoyt L. F. & Co., 119 Market.
 KITTRIDGE & ROUNDS, 76 Union (see advt. opp. page 324).
 McDowell T. H. & Co., 102 Exch.
 McGonagle Wm., 41 Free.
 TIBBETTS FRANK P. & CO., 4 and 6 Free (see advt. opp. p. 324).
 Warren S., 374 Congress.
 Winslow W. H. & Co., 163 Federal.

Manufacturers only.

Bucknam C. H., 105 Preble.

Furniture, Second Hand.

Johnson Peter, 237 Federal.

Furs.

(See Hats, Caps and Furs.)

Galvanized Iron Work.

(See Roofing.)

Galvanizers of Iron.

LAUGHLIN THOMAS & SON, 18 and 20 Center and 184 and 186 Commercial.
 STANWOOD G. M. & CO., 261 & 265 Commercial. First-class work at short notice.

Garden Border, Vases, &c.

PORTLAND CEMENT PIPE & STONE CO., office 294 and 296 Commer'l (see advt. back of book).
 PORTLAND STONE WARE COMPANY, Deering bridge (see advt. front of book).

Gas Fixtures and Piping.

(See also Plumbers and Piping.)

Clark W. C., 17 Free.
 CLEVELAND & MARSTON, 84 Exchange (see advt. opp. p. 336).
 JEWETT & PIERCE, 17 Plum.

Gilders.

Knight R. H., 408 Congress.
 EATON RALPH H., 507½ Cong. (see advt. opp. page 337).
 Laing Adam M., 518½ Congress.

Glass, Ornamental.

Farley C. H., 4 Exchange.
 Farnham H. F. & Co., 390 Comm'l.
 WELCH DAVID & CO., 45 Cross. Glass Cutters and Engravers. Cut, ground, leaded and stained glass for doors, churches, public buildings, and ships' cabins.

Grain & Feed, Commission.

Hooper Bros., 19½ Exchange.
 Jordan A. W., 19½ Exchange.
 Hicks M. F., 204 Commercial.
 King F. H., 193 Commercial.
 NORTON, CHAPMAN & CO., 241½ Commercial (see advt. opp. p. 341).
 Patten H. J., 9 Exchange.
 Williams R. & Co., 5 Exchange.

Grain and Feed, in Car Lots.

KENSELL & TABOR, 198 Commercial.
 PARIS FLOURING Co., 180 Commercial.

Grain, Feed, etc., Wholesale and Retail.

Chase Bros., 164 Commercial.
 LAPPIN J. J. & CO., 12 to 16 Pearl and 333 Fore; also Flour, Rye, Graham, and Oatmeal.
 Stevens & Co., 140 Commercial.
 TRUE S. A. & J. H., 202 Commercial (see advt. opp. page 341).

Granite & Freestone Workers and Contractors.

HAWKES BROS., foot Wilmot (see advt. opp. page 345).
 MANNIX BROS., foot Hanover. Dealers in all kinds of granite and freestone (see advt. opp. p. 345).
 UNION GRANITE CO., foot Wilmot. Manufacturers of all kinds of granite work (see advt. opp. page 345).
 Wheeler Maurice, 115 Washington.

Granite Producers and Dealers.

CASCO BAY GRANITE CO., M. P. Frank, pres., P. J. Larrabee, sec. and treas., office Oxford bldg., 185 Middle. Monumental, dimension, and stone for other purposes promptly furnished. Quarry at White's Cove, Casco bay.

Groceries.

MARRINER & COMPANY, 203 Federal. Wholesale and retail Milliken W. & Co., 584 Congress. Shaw George C., 235 Middle. Shaw Geo. C. & Co., 585 and 591 Congress. WILSON W. L. & CO., corner Exchange and Federal, wholesale and retail. Send for Price List (see advt. back of book).

Groceries and Provisions.

Archibald A. F., 244 Danforth. Bartlett C. F., 34 Munjoy. Berry W. F., 184 Brackett. Billings F. A., 59 Lafayette. Billings Geo. S., 386 Cumberland. BUCKNAM & YORK, 121 Comm'l (see advt. opp. page 341). Burke P., 19 Adams. Buxton F. W., 57 Chestnut. Callan T. L., 231 York. Carey Ann Mrs., 70 Washington. Cavanagh William, 67 Fore. Chaplin E. A. & Co., 571 Cumber'd. Chase C. A., 659 Congress. Chase F. H., 102 Portland. Clary C. Mrs., 79 York. Coffey J. F., 65 Newbury. Coffin Daniel, 117 Congress. Colsworth J. C., 149 Oxford. Connen Mary E. Mrs., 124 Monument. Connellan James, 214 Congress. Connellan J. & Bro., 59 Washing't'n. Corrin T. E., 991 Congress. Cousins C. C. & Co., 92 Congress. Cousins & McGown, 68 Washington. Cronan John, 221 Fore. Deering J. W., 576 Congress. DeWolfe Jas. & Co., 249 Danforth. Dougherty Nellie, 68 Washington. Doughty & Chase, Long Island. Drinkwater Abby Mrs., 16 Merrill. Dunn J. W., 18 Washington. Dunn W. S., 91 and 93 Spruce.

Edwards J. M. & Son, 120 Portland. Farrell Timothy, 122 Washington. Fitz John S., 29 Portland. Fitts John & Son, 34 Oxford. Flaherty Bros., 4 and 6 York. Flaherty T. S., 511 Fore. Fuller V. B. & Son, 135 Congress. Garton W. H. & Co., 65 Middle. Geary Abbie Miss, 84 Center. Gill P. J., 52 Center. Globe Tea Co., 323 Congress. Goding C. W. T., 40 St. Lawrence. Groves J. H., 2 Merrill. Guptill Geo. A. & Co., 70 India. Haggatt F. E., 54 Lincoln. Hall A. T. & Co., 34 Milk. Hawley T. B., 235 Spring. Hobart Sylvester, 141 Brackett. Hollywood Daniel, 52 Pleasant. Hogan Martin H., 77 Washington. Howes & Merriman, 58 Free. Hudner James, 9 Adams. Hunt & Verrill, 94 and 96 Middle. Hunter S. Mrs., 455 Fore. Inch Annie, 29 Hammond. Johnson N., 25 South. Johnson Solomon, 14 Hammond. Johnson & Lambert, 24 Wilmot. Jose & Harmon, 582 Congress. Lang Andrew, 3 Danforth. Lang C. N., 86 Portland. Libby F. H., 322 Portland. Littlefield & Co., 7 C. H. wharf, 29 Portland Pier and Peaks Island. Lombard C. H. & F. W., 47 Portl'd. Lord Geo. H., 272 & 274 Congress. Lovell F. E., 126 Oxford. Lynch M., cor. Clark and Summer. MacGowan Geo. E., 107 Oxford. Maddox S. A. & Co., 35 Middle. Magnusson J. A., 51 Middle. Mahoney W. H. & Co., 40 Oxford. Martin A. D., 281 Fore. McArthur Wm., corner Gould and Washington. McCann M. C., 75 Fore. McCartney James, 88 Washington. McDonald M. & Son, 227 Spring. McFadden Thomas, 199 Congress. McKenney Geo. H. & Co., 39 Pearl. McLaughlin S. W., 243 Oxford. McLean Charles D., 2 Larch. McMenamin John, 84 Cumberland. McTague M., 46 Washington. McLaugh J. L., c. Fore and Center. Mercier L. A., 22 North. Merryman J. L., 258 Brackett. Mooers & Libby, 66 Portland. Morrill E. G., 88 St. Lawrence. Morrill & Ross, 671 Congress.

Morse Melville, Peaks Island.
 Mountfort C. F., 46 St. Lawrence.
 Mullen Chas. Mrs., 237 Fore.
 Mulloney W. T., 49 Middle.
 Murch A. S., 509 Fore.
 Norton J. F., 177 Oxford.
 O'Connell M. J., 51 and 53 India.
 O'Donnell Jas. Mrs., 17 Danforth.
 O'Neil John, 75 Gray.
 O'Neil J. H., 30 Salem.
 O'Neil Patrick, 236 Danforth.
 O'Toole John Mrs., 7 Pleasant.
 Perkins B. E., 69 Portland.
 Peterson N., 28 India.
 Pettes Miriam Mrs., 30 Atlantic.
 Pierce S. A., 34 Market.
 Quinn Edward, 144 Washington.
 Quinn John, 168 Washington.
 Quinn Terence, 48 Clark.
 Raffarty A. M., 51 Pleasant.
 Reardon John Mrs., 83 Adams.
 Rice James L., 1107 Congress.
 Rifken E., 85 Middle.
 Roach Henry, 141 Green.
 Robins S. S. Mrs., 61 Clark.
 Rogers C. H., 489 Portland.
 Rounds Charles A., 48 Boyd.
 Sargent Wm. H., 23 & 25 Smith.
 Sawyer A. P., 251 Spring.
 Sawyer & Dyer, 574 Congress.
 Scanlon M., 13 Washington.
 Shaw F. E. & Co., Peaks Island.
 Shaw F. W., 70 Oxford.
 Sheehan P. J., 188 Congress.
 Skillings & Brewer, Peaks Island.
 Small & Ricker, 149 Danforth.
 Smith & Cronk, 907 Congress.
 Steadman & Andrews, 238 Cumb'd.
 Stevens & Elwell, 143 York and 950
 Congress.
 Strout John L., 94 Portland.
 Sulivan & Osgood, 110 Portland.
 Solkowitch B., 78 Middle.
 Thorne E. G., 64 Portland.
 Tolman & Co., 144 York.
 Tucker I. F., 223 York.
 Witham F. G., 248 Brackett.
 Woodside Henry, 47 Free.

Groceries and Provisions, Wholesale.

(See also Flour, Groceries and Provisions.)

CONANT, PATRICK & CO., 229
 and 231 Commercial.
 JEWELL M. A. & CO., 444 and
 448 Fore.
 McLaughlin Chas. & Co., 8 and 10
 Central.

SHAW, SON & LOTHROP, 225
 Commercial.
 TWITCHELL, CHAMPLIN &
 CO., head Merrill's wharf.

Guarantee Bonds.

Little W. D., 31 Exchange.
 LORING PRENTISS, 31½ Exch.
 Guarantee Co. of No. America.

Gunpowder.

(See Gunsmiths & Sporting Goods.)
 Oriental Powder Mills, N. M. Per-
 kins & Co., agts., 2 Free-st. blk.

Guns and Sporting Goods.

BAILEY G. L., 263 Middle, Agent
 for Dupont's Powder Mills and
 Atlas Powder.
 Davis T. B., 178 Middle.
 Goth Frederick, 40 Market.

Gymnasium.

Portland Turnverein, 493½ Cong.

Hair Dressers.

Abbott M., 229 Spring.
 Adams W. H. W., 410 Congress.
 Armstrong R., 186 Federal.
 Ball A. E., 192 Brackett.
 Beman John, 362 Fore.
 Benner D. W. jr., 103 Portland.
 Berry R. D., 552 Congress.
 Bosworth F. L., 276 Middle.
 Bowen D. E., 513 Fore.
 Brownley R. A., St. Julian Hotel.
 Buzzell F. S., 469½ Commercial.
 Chaplin & Witham, 5 Chestnut.
 Cook Alfred M., Preble House.
 Day J. F., 276 Congress.
 DeCosta J. H., 49 Center.
 Delitzler J., 130 Middle.
 Donovan Bros., 457½ Fore.
 DuBois Hector, 939 Congress.
 Eastman Bros., 365 Fore.
 Ferrier H. J., 9 Washington.
 Haley H. N., 217 Federal.
 Hamilton D. A. City Hotel.
 Haskell C. E., 381½ Congress.
 Hearn A., 447 Commercial.
 Hovey J. M., 506½ Congress.
 Humphreys F., 25 Washington.
 Hutchings D. C., 305 Fore.
 Legault J. D., 81 Middle.
 Marr J. F., 2 India.

Hair Dressers, continued.

Mathews S. S., 18 India.
 Mayo Henry, 12 Monument square.
 Meller Ovide, 39 Middle.
 Merrill E. S., 9 Portland.
 Morrill & Smith, 27 Temple.
 Moxcey J. C., 493½ Congress.
 Murphy A., 11 Free.
 Murphy R. H., Perry's Hotel.
 Murray John T., 95 Center.
 Newton H. P., 129 Pearl.
 O'Neil C., 51 Free.
 Orr C. I., 376 Fore.
 Orr W. A., 27 Monument square.
 Percy W. J., 559½ Congress.
 Pike J. B., Falmouth Hotel, and 81 Union.
 Powers J. B., 518 1-2 Congress.
 Robinson J. C., Eagle Hotel.
 Rollins F. E., 3 Myrtle.
 Scully M. A., 404 Congress.
 Scully T. H., 223 Congress.
 Sewall W. W., 115 Congress.
 Shedd F. A., 473½ Commercial.
 Sherry John F., 457 Congress.
 Small John M., 388 Fore.
 Smith C. H., 3 Chestnut.
 Smith J. P., U. S. Hotel.
 Strange J. H., 241 St. John.
 Tanner W. H., 235 York.
 Taylor F., 565½ Congress.
 Todd John M. & Co., 176½ Middle.
 Traves A. A., 129 Green.
 Walsh J. E., 31 India.
 Welch J. P., 115 Middle and 72 Exchange.
 Wells G. W., 15 Pearl.
 Whalen L. V., 346 Fore.

Hair Goods.

Curlin C. J., 538a Congress.
 LOVERING F. M., 518 Congress,
 mnfr., wholesale and retail dealer.
 Send for catalogue.
 Sherry John F., 457 Congress.
 Waterhouse L. A. Mrs., 545 Cong.

Hardware and Implements.

(See also Iron and Steel.)

Edwards & Walker, 274 Middle.
 Emery, Waterhouse & Co., 143 and 145 Middle.
 KING & DEXTER, 269 Middle and 242 Federal.
 Merrill T. L. & Co., 9 Monument sq.
 Perkins N. M. & Co., 2 Free-st. blk.
 Smith, Tibbetts & Co., 131 Middle.

Hardware, Saddlery.

BAILEY JAS. & CO., 264 Middle.
 Harness leather and trimmings,
 and horse clothing.

Harnesses.

BOND J. F., 34 Free. Mnfr. Lar-
 kin's patent saddle point loops.
 Brown E. E., 15 Silver.
 Chandler J. W., 123½ Commercial.
 Child A. W., 194 Federal.
 Dunn E. H., 212 Federal.
 Hennessy Wm. & Co., 113 Center.
 JORDAN J. & B., 491 Congress.
 Kimball G. L., 116 Market.
 Low Isaac M., 57 Preble.
 McAleney W., 20 Preble.
 McGlauffin J. G., 61 Preble.
 Richards C. G., 266½ Middle.
 Sheehan T. B., 18 Preble.
 WALKER C. J. & CO., 157 to 161
 Middle (see advt. opp. page 337).

Hats, Caps, and Furs.

Boston Hat Co., 257 Middle.
 Coe Alfred H., 197 Middle.
 Fisher M. S. & Co., 179 Middle.
 GREENOUGH BYRON & CO., 234
 Middle (see advt. opp. page 341).
 Hayes J. G. & Co., 7 Monument sq.
 McCarthy F. D., 223 Middle.
 Merry A. L., 237 Middle.
 Perry C. A., 245 Middle.
 SOMERS THE HATTER, 253 Mid-
 dle, mnfr. of silk and stiff hats.
 SOMERS ROBT. F. & CO., 232
 Middle. Manufacturers of Silk
 and Stiff Hats.
 Somers Bros., 459 Congress.

Hats, Silk, Manufacturers and Dealers.

SOMERS THE HATTER, 253 Mid-
 dle, mnfr. of silk and stiff hats.
 Somers Robt. F. & Co., 232 Middle.

Hats, Wool, Manufacturers.

Ayer, Houston & Co., corner Com-
 mercial and Clark.

Hay and Straw, retail.

CROCKER E. D., 434 Fore. Agt.
 for Eureka Mowers.
 Dalton C. B. & Co., 122 Green.
 Gordon P. H., 221 Kennebec.

Hay and Straw, wholesale and retail.

Leighton J. C., 12 Moulton.
LAPPIN J. J. & CO., 12 to 16
Pearl and 333 Fore.
Pierce Hiram, 8 Moulton.

Health Foods.

WHITTIER WM. H., 112 Center,
agent for the N. Y. Health Food
Co. (see advt. opp. page 360).

Health Lift.

Gaubert J. H., 185 Middle.

Homeopathic Medicines.

HOMEOPATHIC PHARMACY,
412 Congress, S. E. Sylvester,
M.D., proprietor.

Honey and Almond Cream and Specialties.

HINDS A. S., 72 and 74 Pine.

Horse and Carriage Mart.

BAILEY F. O. & CO., 30 and 32
Plum.

Horse Shoers.

Berry R. G., 70 Pearl.
Clayton & Smith, 192 Federal.
Crawford J., 38 Preble.
Ebbeson H. L., 221 Kennebec.
Lennon P. H., 168 Federal.
Libby A. & Co., 67 Cross.
McKusick & Elliott, 32 Union.
Morrill E., 242 Oxford.
Moses J. F. & Co., 35 Plum.
Sawyer G., 68 Pearl.
Snell & Burnham, 89 Preble.
Stearns W. P., 74 Pearl.

Hose, Rubber.

(See Rubber Goods.)

Hotels.

Atlantic House, G. E. Bibber, 187
Fore.
CITY HOTEL, E. C. Sweet, Con-
gress sq. (see advt. opp. page 316).
Cumberland House, C. E. Libby,
158 Green.
DURANT HOUSE, Fred A. Leav-
itt, 536 and 538 Congress.
EAGLE HOUSE, A. E. Pratt,
Middle, corner India.

Eastern Steamboat House, Mrs. E.
Mayo, Railroad wharf.

FALMOUTH HOTEL, J. K. Mar-
tin, 214 Middle.

MERCHANTS EXCHANGE
HOTEL, Geo. E. Watson, 15 to
23 Temple.

Park House, C. E. Cobb, 121 Green.
Perry's Hotel, J. G. Perry, 247
Federal.

PREBLE HOUSE, M. S. Gibson,
corner Congress and Preble (see
advt. opp. page 320).

ST. JULIAN HOTEL, c. Middle
and Plum, R. W. Underwood,
proprietor.

UNITED STATES HOTEL, Foss
& O'Conner, managers, Monu-
ment sq. (see advt. opp. page 332).

Summer.

AVENUE HOUSE, M. C. Sterling,
Peaks Island.

BAY VIEW HOUSE, J. T. Ster-
ling, Peaks Island.

Chapman House, May Chapman,
Peaks Island.

Granite Spring Hotel, E. Ponce,
Long Island.

Oceanic House, Mrs. R. T. Sterling,
Peaks Island.

OTTAWA HOUSE, M. S. Gibson,
Cushing's Island (see advt. opp.
page 320).

Peak's Island House, E. A. Sawyer,
Peaks Island.

Summer Retreat, Mrs. J. Torring-
ton, Peaks Island.

The Waldo, The Waldo Co., Little
Chebeague Island.

UNION HOUSE, Mrs. William T.
Jones, Peaks Island.

Valley View House, W. S. Trefeth-
en, Peaks Island.

Hot Water and Steam Heating.

(See also Piping.)

ALEXANDER & SIMPSON, 43
and 45 Union, agent for the Bar-
nard System (see advt. opp. page
360).

PORTLAND HEATER COM-
PANY, 131-135 Lincoln, mfrs. of
hot water and steam boilers, ra-
diators and automatic damper-
regulators (see advt. opp. p. 317).

House and Ship Joiners.

Lewis & Greeley, 55½ Commercial.
Parker Bros., 292 Fore.

**Housekeeping Utensils,
Bazaar.**

PAGE H. M., 227 Middle. Bar-
gains always to be found.

Ice Dealers.

BURNHAM & CO., 73 Cross.
Wholesale Dealers.
CLARK & CHAPLIN ICE CO.,
302 Commercial.
Libby & Co., 33 Temple.

**Infant's and Children's
Wardrobes, Mfns.**

OWEN, MOORE & CO., 505 and
507 Cong. (see advt. opp. p. 337).

**Inner Soles, Shoe Counters,
Heels, etc.**

CUMBERLAND COUNTY JAIL
WORK SHOP, Madison.
Drew & Whitney, 27 Plum.
Sanford Job T., 55 Union.
TRICKEY HENRY S., 31 Plum.

Insurance Agencies.

Allen Wm. jr., 28 Exchange
AUSTIN A. M., 93 Exchange.
Gen'l agt. Penn. Mut. Life Ins. Co.
BRACKETT J. B., Oxford build-
ing, 185 Middle, general agent
Washington Life Ins. Co. of New
York (see advt. opp. page 348).
CANNELL GEO. C., agent Trav-
elers Insurance Co., First Nat-
ional Bank Building, 57 Exch.
CHAMPLIN AUGUSTUS, 21 Ex-
change, resident sec. North Brit-
ish and Mercantile Insurance Co.
Chase, Leavitt & Co., 167 Com'l.
CHUTE J. F., 47½ Congress. Gen-
eral agt. Provident Savings Life
Assurance Society.
DENNIS CHAS. B., State agent
for Maine, New Hampshire and
Vermont, Travelers Insurance
Co., office 120 Tremont st., room
80, Boston, Mass. (see advt. opp.
page 348).
DEWEY A. G. & CO., 30 Exe. Gen-
eral Agents Aetna Life Ins. Co.
(see advt. opp. page 348).
Dewey Geo. F., 35 Exchange.

COFFIN J. H. & CO. (J. H. Cof-
fin, C. B. Varney), 42 Exchange,
Agents and Attorneys for
Aetna Ins. Co., of Hartford.
Home Ins. Co., of New York.
German American Ins. Co., of
New York.

Ins. Co. of No. America, Phila.
Imperial Ins. Co., of London.
Lancashire Ins. Co., of Manches-
ter, England.
And other reliable Companies
(see advt. opp. page 348).

DOW JOHN E., 48 Exchange.
General Insurance Agent.

DOW & PINKHAM (Sterling Dow,
H. N. Pinkham), 35 Exchange.
Agents for Liverpool & London &
Globe.

Northern Assurance of England.
Queen Ins. Co. of England.
Norwich Union of England.
Phoenix of London.

Ins. Co. of No. America.
Niagara Fire of New York.
Ins. Co. of State of Penn.
Reliance of Philadelphia.

EQUITABLE LIFE ASSUR-
ANCE SOCIETY, 93 Exchange,
F. F. Phillips, manager, Wads-
worth Noyes, cashier (see advt.
opp. page 345).

FITZPATRICK JAMES W., Ox-
ford building, 185 Middle. Gen'l
agent Mutual Life Ins. Co. of
New York (see advt. opp. p. 349).

FOSS V. RICHARD, Oxford build-
ing, 185 Middle. General Agent
NEW ENGLAND Mutual Life
Insurance Co. (see advt. opp.
page 345).

Freeman Ebenezer, 11 Exchange.
FROHOCK D. R., First Nat. Bank
building, 57 Exchange, gen. agt.
York Mutual Aid Association (see
advt. opp. page 348).

HARFORD JAS. H., 7 Exchange.
Fire and Marine Insurance.

HARMON HERBERT A., room
1, First National Bank building,
57 Exchange. General Insurance
Agent.

HUNT EUGENE W., Oxford
building, 185 Middle. General
Agent Mass. Benefit Association.
Little W. D., agent Mutual Life
Ins. Co. of New York. 31 Ex-
change.

LITTLE W. D. & CO., 31 Exch'ge
(see advt. opp. p. 348).

LORING PRENTISS, 31½ Exchange.

MAINE MUTUAL ACCIDENT ASSOCIATION, C. H. Boothby, Sec. and Gen'l Manager, 98 Exchange (see advt. opp. page 349).

McAlpine S. H., 191 Middle.

MERRY & GOODING, Oxford building, 185 Middle, gen'l agents Northwestern Mutual Life Ins. Co. (see advt. opp. page 349).

Metropolitan Life Insurance Co., 57 Exchange.

MORSE & GUP'TILL (F. H. Morse, E. W. Gup'till), 9 Exchange.

Munger J. W., 50 Exchange.

MUTUAL BENEFIT LIFE INS. CO., Aug. H. Ford and C. F. Dunlap, agents for Maine. 28 Exchange.

NEW YORK LIFE INSURANCE CO., W. H. Anderson, Manager for Maine, First National Bank building, cor. Exchange and Middle (see advt. opp. page 348).

NICKERSON PETER S., successor to J. Nickerson & Son, 203 Com'l. Ocean Insurance Co., 21 Exchange. Paine E. H. & Co., 385 Congress.

PALMER & ANDERSON, 29 Exchange. General Insurance Agts. Rand Nathaniel, 408 Fore.

ROLLINS & ADAMS, 22 Exch'ge. Fire Underwriters, and Adjusters of Fire Losses.

SPARROW WARREN & CO., 50 Exchange, Fire and Marine Underwriters.

STEVENS J. PUTNAM, 40 Exc., Gen'l Agent Mass. Mutual Life Insurance Co.

UNION MUTUAL LIFE INSURANCE CO., 396 Congress (see advt. front of book).

Webster J. H., 57 Exchange.

WOODBURY C. A., 31½ Exchange, manager United States Life Ins. Co.

Insurance Brokers.

GARDNER N. S. & CO., Oxford building, 185 Middle (see advt. opp. page 325).

Shaw Benj., 51 1-2 Exchange.

Insurance, Marine.

Portland Lloyds, C. W. Ford, atty., 42 Exchange.

Portland Marine Underwriters, A. B. Hall, atty., 21 Exchange.

Intelligence Offices.

Foley J. Mrs., 576 Congress.

LADIES' EMPLOYMENT EXCHANGE, C. F. Wilson & Co., managers, 385 Congress (see advt. opp. page 321).

Morrill Mary E. Mrs., 48 Free.

Palmer N. H. Mrs., 169 Federal.

Investment Securities.

BROWN JOHN B. & SONS, 218 Middle (see advt. back of book)

CHAPMAN C. C., room 2, Oxford building, 185 Middle (see advt. opp. page 356).

FREEMAN JOHN M., 11 Exch. Investments in reliable Western securities.

Gould Geo. F., 85 Exchange.

LORING PRENTISS, 31½ Exch'ge. PAYSON H. M. & CO., 32 Exchange (see advt. back of book).

RACKLEFF JAS. L., 31½ Exc. Atty. for Kansas Investment Co.

RICHARDS FRED E., 98 Exch. (see advt. back of book).

Shurtleff Aretas, 194 Middle. Stanwood T. W., Oxford building, 185 Middle.

SWAN & BARRETT, 186 Middle (see advt. back of book).

WOODBURY & MOULTON, 176 Middle (see advt. back of book.)

Iron Manufacturers.

PORTLAND ROLLING MILL, Arthur Sewall, pres., C. R. Milliken, treas., office 24 Plum (see advt. page 228).

Iron and Steel.

(See also Hardware.)

COREY E. & CO., 195 & 197 Com'l. Carriage Wood-Work and Hardware also blacksmiths' supplies.

STEVENS A. E. & CO., 216, 213, and 220 Com'l. Carriage Hardware, Trimmings, Woodwork and Blacksmiths' supplies.

Iron Work for Buildings and Bridges.

STANWOOD G. M. & CO., 261 to 265 Commercial.

Island Steamers.

(See Steamboat Lines, Casco Bay.)

Japanese and Leather Goods.

OWEN, MOORE & CO., 505 and 507 Cong. (see advt. opp. p. 337).

Jewelers.

(See Watches.)

Jewelers' Cases and Tray Manufacturers.

McRONALD BROS., 504 Fore (see advt. opp. page 336).

Jewelry, Manufacturers and Repairing.

Blocklinger G., 235½ Middle.
RICHNER RUDOLPH, 499½ Congress. Manufacturing jeweler.

Junk and Paper Stock.

Bennett H. A., 25 Kennebec.
Brown Bros. & Co., 426 Fore.
CARTER W. E. & CO., 4 Portland pier.
Doherty John, 131 Green.
Dovon J. H., 10 Cotton.
LUNT L. E. & CO., 9 and 10 Union whf. Anchors, chains and rigging.
Pike S. H. & Co., 42 Union.
Rand Benj. A., 2 Center.
Woodman N. A. & Co., 15 Long wharf.

Kid Gloves.

(See Dry and Fancy Goods.)

Label Printers.

HALL & HALL, 388 Fore, opp. foot of Exchange.

Lamps.

WHITTIER WM. H., 112 Center.
May's Ideal, without chimney.

Last Manufacturer.

HARPER JAMES, 161 and 163 Kennebec (see advt. opp. p. 324).

Laundries.

BARTLETT E. E. MISS, prop. of Gem Laundry, 92 Middle.
CITY LAUNDRY, M. B. Vail & Co., props., 118 Center.
DIRIGO LAUNDRY, Miss L. A. Manning, proprietress, 123 Pearl.

EMPIRE LAUNDRY, A. E. Nicholson, prop., 113 Middle.

Eureka Laundry, E. H. Sise, prop., 15 Temple.

Foo Charlie & Co., 118 Middle.

GLOBE STEAM LAUNDRY, 30 and 32 Temple, T. J. Frothingham, proprietor.

Kee Sam & Co., 9 Casco.

Lee On & Co., 83 Middle.

Lee Quong, 29 Free.

Lee Sam & Co., 564 Congress.

Lee Sam Wing, 128 Center.

Lee Sing, 943 Congress.

Lung Horp & Co., 442 Congress.

Lung Sam & Co., 167 Federal.

Lung Sam Ling, 45 Green.

Lung Sam Wah, 406 Congress.

Lung Yick, 243 Spring.

Pearl Star Laundry, 32 India.

PEOPLE'S STEAM LAUNDRY, 50 and 52 Free, Thomas & Jordan, proprietors.

Portland Steam Packet Co., Bradbury's court.

Sam & Co., 588 Congress.

Saunders Chas., 5 Myrtle.

Sing Hop, 219 York.

Universal Laundry, 217½ Congress.

West End Laundry, 252 Brackett.

Yee Sing & Co., 63 Portland.

Lawyers.

Allan Geo. H., 98 Exchange.

Anthoine W. R., 48 1-2 Exchange.
BIRD GEORGE E., Post-office building, 79 Exchange.

Boothby C. H., 98 Exchange.

BRADBURY A. W., Merchants Bank block, 34 Exch.

Bradley W. M., 48½ Exchange.

BRIGGS H. G., 98 Exchange (see advt. opp. page 336).

Card John H., 180 Middle.

Carleton S. L., 180 Middle.

CHAPMAN WILFORD G., Union Mutual Life Ins. building, 396 Congress.

Chase A. E., 85 Exchange.

CHASE FREDERICK V., Centennial block, 93 Exchange.

Chase Josiah, 80 Exchange.

CLEAVES NATHAN & HENRY B. (Nathan Cleaves, Henry B. Cleaves, Stephen C. Perry). 30 Exchange (see advt. opp. Court Directory).

Clifford C. E., 52 Exchange.

CLIFFORD WILLIAM HENRY, 42½ Exchange.

- COBB JOHN C. & F. H., 31½ Exchange (see advt. opp. Court Directory).
- Cook Chas. S., 57 Exchange.
- COOMBS & NEAL (Ardon W. Coombs, William K. Neal), 85 Exchange (see advt. opp. Court directory).
- Deering Henry, 39 Exchange.
- DENNETT L. B., 88½ Exchange. Attorney and Counselor-at-Law.
- Dow Fred. N., 12 Monument sq.
- DRUMMOND & DRUMMOND, Union Mutual Life Ins. Building, cor. Congress and Exchange.
- DUNN CHARLES JR., 52 Exch., over Cumberland National Bank (see advt. opp. Court Directory).
- Dyer Edwin L., 98 Exchange.
- DYER ISAAC W., Post-office building, 79 Exchange.
- Dyer Louville H., 34 Exchange.
- ELDER ISAAC L., 88½ Exchange, Atty. for Legal and Commercial Union Mercantile Agency.
- Emery Geo. F., 93 Exchange.
- Floyd M. A., 105 1-2 Exchange.
- Fogg J. H., 85 Exchange.
- Fox Frederick, 85 Exchange.
- FRANK & LARRABEE (M. P. Frank, P. J. Larrabee) Oxford building, 185 Middle (see advt. opp. Court Directory).
- FREEMAN EBEN WINTHROP, Union Mutual building, 396 Congress, cor. Exchange.
- Gerrish O. K., 93 Exchange.
- GOOGINS GEO. E., 191 Middle (see advt. opp. Court Directory).
- Golden W. A., 105½ Exchange.
- Gould George F., 85 Exchange.
- HALE CLARENCE, 39 Exchange.
- HARFORD F. H., 39 Exchange, office with Messrs. A. A. Strout and Clarence Hale.
- Hill John H., 188 Middle.
- HOLMES GEORGE F., Canal Bank building, 188 Middle.
- Hopkins Geo. C., 88½ Exchange.
- Jackson Geo. E. B., Portland Savings Bank block.
- Keating Thomas F., 88½ Exchange.
- King Elliot, 88½ Exchange.
- KNOWLTON H. & W. J., 31½ Exchange.
- LARRABEE SETH L., Insurance Bldg., cor. Congress and Exchange.
- Libby C. Thornton, Union Mutual building, 396 Cong., cor. Exch.
- Libby George, 80 Exchange.
- LOCKE & LOCKE (Jos. A. Locke and Ira S. Locke), 180 Middle (see advt. opp. Court Directory).
- LOONEY WILLIAM H., Union Mutual Life Ins. Building, corner Congress and Exchange.
- Lunt Wilbur F., 57 Exchange.
- LYNCH J. J., Merchants Bank block, 34 Exchange.
- MATCOCKS C. F., 31½ Exchange.
- McAlpine S. H., 191 Middle.
- McQUILLAN GEORGE F., Merchants Bank block, 34 Exchange.
- Meaher D. A., 80 Exchange.
- Merrill Charles B., 93 Exchange.
- Morrill C. W., 80 Exchange.
- Moulton Aug. F., 188 Middle.
- Munger J. W., 50 Exchange.
- Parker I. W., 45 Exchange.
- Payson E. P. & W. M., 30 Exch.
- PAYSON & DAVIS (Franklin C. Payson, Harrison M. Davis), Casco Bank block, 191 Middle.
- Payson Henry S., 191 Middle.
- PEABODY HENRY C., Union Mutual Life Ins. Building, corner Congress and Exchange.
- Perry John J., 80 Exchange.
- Perry Stephen C., 30 Exchange.
- Pierce Lewis, 184 1-2 Middle.
- Putnam W. L., 36 Exchange.
- Rackleff J. L., 31½ Exchange.
- Rand E. M., 93 Exchange.
- Rand Geo. D., 93 Exchange.
- Rand John, 93 Exchange.
- Ray F. M., 191 Middle.
- Reed Joseph B., 30 Exchange.
- Reed Thomas B., 93 Exchange.
- Reynolds E. C., 191 Middle.
- Robinson Frank W., cor. Congress and Exchange.
- SARGENT W. M., 34 Exchange.
- Scribner D. W., 39 Exchange.
- Seiders George M., 93 Exchange.
- Simonton W. H., 432 Commercial.
- SNOW DAVID W., 36 Exchange.
- STROUT A. A., 39 Exchange.
- STROUT, GAGE & STROUT (S. C. Strout, H. W. Gage, C. A. Strout), Cumberland Bank Bldg., 52 Exchange.
- Swasey H. W., 30 Exchange.
- Sweat L. D. M., 225½ Middle.
- SYMONDS & LIBBY (J. W. Symonds, C. F. Libby), First Nat. Bank building, corner Exchange and Middle.
- Talbot Thomas L., 48½ Exchange.
- Thompson Benjamin, 85 Exchange.
- Tompson E. F., 396 Congress.

Lawyers, continued.

TRUE CHARLES A., Union Mutual building, cor. Congress and Exchange (see advt. opp. Court Directory).
 VERRILL B. D., Casco Bank blk., 191 Middle.
 VERRILL ELGIN C., 42½ Exchange (see advt. opp. p. 336).
 Verrill G. W., 191 Middle.
 VIRGIN H. R., Union Mutual Life Ins. bldg., c. Exchange and Cong. Walker George, 80 Exchange.
 Waterhouse F. S., 98 Exchange.
 Waterman John A., 184½ Middle.
 Webb L. M., 80 Exchange.
 Webb Richard, 48½ Exchange.
 Wilson Virgil C., 52 Exchange.
 Woodman J. C., 105½ Exchange.
 WOODMAN & THOMPSON (Edward Woodman, Benj. Thompson), 85 Exchange.

Lead, Colors, &c.

BURGESS, FOBES & CO., 106 Commercial (see advt. opp. page 352).

Leather, Boot and Shoe Stock and Findings.

COX A. F. & SON, 67 and 69 Union, Cobbler's Supplies a Specialty.
 FARNSWORTH B. B. & CO., 133 Middle. Wholesale Dealers.
 Sanford N. J., 53 Union.
 WALKER CHAS. J. & CO., 157 to 161 Middle (see advt. opp. page 337).

Libraries.*Circulating.*

CLARK FRANK B., 515 Congress. 3500 volumes.
 Sheafe W. E. jr., 245 Congress, 900 volumes.

Public.

PORTLAND PUBLIC LIBRARY, Joseph W. Symonds, pres., Merritt B. Coolidge, sec., S. M. Watson, librarian, 621 Congress; 33,000 volumes.

Lime, Cement and Hair.

CARLETON BROS. & CO., 364 Commercial (see advt. opp. p. 365).
 CHASE CHAS. S., 5 Com'l wharf, successor to C. A. B. Morse & Co.

Lithographers.

LAKESIDE PRESS, 117 and 119 Middle (see advt. opp. page 357).

Loan and Building Assoc'n.

CASCO LOAN AND BUILDING ASSOCIATION, H. P. Osgood, pres., D. B. Ricker, sec., Seth L. Larrabee, treas., 12 Monument square.
 CUMBERLAND LOAN AND BUILDING ASSO'TN, Thos. P. Shaw, pres., James L. Rackleff, sec., 31½ Exchange.
 MECHANICS' LOAN AND BUILDING ASSO'TN, H. H. Shaw, pres., E. L. Dyer, sec., 98 Exchange.
 PORTLAND LOAN AND BUILDING ASSO'TN, H. P. Osgood, pres., D. B. Ricker, sec., Seth L. Larrabee, treas., 12 Monument square.

Lobsters, Wholesale.

Holbrook, Trefethen & Harvey, 15 Long wharf.
 JOHNSON A. L., 6 Custom-house whf. (see advt. opp. page 365).
 Kennedy & Willard, C. H. wharf.
 Marston C. W. & Co., 92 Commer'l.
 McKivitt J. & Co., 78 and 80 Com'l.
 SKILLINGS S. A. & CO., 86 Commercial. Lobsters wholesale and retail.
 TREFETHEN N. F., 15 Commercial wharf. Wholesale dealer in live and pickled lobsters.

Locksmiths.

Gabrielson J. P., 19 Plum.
 ULMER ADOLPH, 11 Monument square.
 York H. H., 224 Federal.

Locomotives, Cars and Marine Engines.

PORTLAND COMPANY, 58 Fore (see advt. front of book).

Lubricators.

(See also Oils.)

UNION COMPOUND CO., office 109 Commercial. Fine machinery, valve and cylinder oils, lubricating greases.

Lumber.

Bartlett Land and Lumber Co., 98 Exchange.
BERLIN MILLS CO., Berlin whf. Manufacturers of spruce lumber and ground wood pulp (see advt. opp. page 332).
CLARK C. S., estate of, 364 Com'l. W. F. Milliken, 157 Commercial, Administrator.
 Clement Edwin, 383 Commercial.
CLEMENT F. M., 432 Commercial. Manufacturer and dealer.
 Daniels I., 67 Commercial.
DEERING, WINSLOW & CO., 323 Commercial. Southern pine timber, plank and boards.
 Deering Rufus & Co., 330 Com'l.
DELANO W. L. & CO., 484 to 488 Fore.
DOTEN S. H. & A. R., 494 to 504 Fore and 279 Commercial. All kinds of lumber wholesale, retail and commission.
 Dudley F., 390 Commercial.
 Dyer S. C. & Co., 448 Commercial.
EMERY M. P., 317 Commercial. Coopers Stock and Commission.
 Farnham H. F. & Co., 390 Com'l.
 Haskins Wm. & Son, 446 Commer'l.
LARRABEE S. W. & SON, 305 Commercial. Black walnut and fancy woods.
 Leavitt J. A. & Son, 346 Com'l.
 LeGrow Brothers, 24 Preble.
 Lewis R. & Co., 448 Commercial.
McFADDEN O. A., 11 Exchange. Wholesale lumber.
RICHARDSON, WALKER & CO., 331 Commercial. Southern pine, timber, plank and boards (see advt. opp. page 320).
RUMERY, BIRNIE & CO., 458 to 462 Com'l. (see advt. opp. page 332).
SIMONTON W. H. & SON, 432 Commercial. Oak and hard wood lumber.
 Smart & Doten, 336 Commercial.
SOULE GILBERT M., 418 Commercial. Manufacturer & Dealer.
STONE W. H., 103 and 105 Kennebec (see advt. opp. page 325).
THOMAS ELIAS & CO., 114 to 120 Commercial.
WESTBY WM. & CO., 426 Commercial. Wholesale Dealers.

Machinists and Machinery.

Allen D. B. (repairs), 124½ Middle.
BABCOCK C. P., 36 Temple. Manufacturer and Repairer of light Machinery of all kinds.
CHASE & SON, 236 Federal (see advt. page 2 front of book).
JONES & HITCHINGS, 470 Fore. Steam engine and boiler mfrs. (see advt. opp. page 336).
LANG E. M. & CO., 71 Kennebec (see advt. opp. page 365).
LIDBACK J. H., cor. Fore and Cross.
PLUMMER C. M. & H. T., 48 and 50 Union.
PORTLAND COMPANY, 58 Fore. Locomotive and Car Works. (See advt. front of book).
 Portland Foundry and Machine Works, Daniel T. Kelley & Sons, props., 49 Cross and 167 to 177 Kennebec.
QUINN & CO., 49 Commercial (see advt. front of book).
 Southworth & Co., 101 and 103 Middle.
 Stickney H. R., 57 Union.
WINSLOW D. & SON, 57 Cross. Steam, Gas and Water Piping.

Manufacturers' Agents.

Butler Frank H., 422 Congress.
 Cloyes F. H., 19½ Exchange.
 Hall A. E. & Co., 57 Exchange.
 Hollis H. G., 457½ Congress.
 Kimball F. S., 478½ Congress.
 Larrabee F. M., 478½ Congress.
 Little Herbert M., 457½ Congress.
 Senter L. P., 478½ Congress.

Marble Workers.

Fitzsimons Peter, 19 Preble.
 Flaunery Thos. F., 35 Madison.
 Lauders Bros., 7 Myrtle.
 McAuley Geo., 37 Madison.
 Merrill W. H. H., Deering bridge.
 Thompson E. M., 328 Cumberland.
 Thompson H. F., 22 Temple.
 Turner W. H., Deering bridge.

Marine Railway.

Merchant's Marine Railway Co., Chas. H. Chase, pres. and general manager, E. R. Norton, asst. gen. manager and treas., Nathan R. Dyer, supt. Office 167 Com'l.

Market Gardeners.

HANNAFORD BROS., 26 and 28
Market. Produce and fruit.

Masons and Builders.

Benson C. M., 151 Portland.
BLACKSTONE & SMITH, Oxford
building, 185 Middle (see advt.
opp. p. 336).
Cunningham J., 26 Preble.
Green & Jordan, 239 Federal.
Joy S. W., Tinkham court.
Reddon Nathan E., 255 Federal.
Patrick A. H., 167 Clark.
Snow C. E., 95 Clark.
Wescott J. P., 14 Hill.

Mast and Spar Makers.

BRADFORD JOHN E. & CO., 266
Commercial; also dealers in oak
plank.
SIMONTON W. H. & SON, 432
Commercial.

Match Manufactory.

Portland Star Match Co., West
Commercial.

Meal Grinders.

Gordon P. H., 221 Kennebec.
LAPPIN J. J. & CO., 12 to 16 Pearl
and 323 Fore.
Stevens & Co., 140 Commercial.
Thaxter S. W. & Co., 2 & 3 Galt
block.
TRUE S. A. & J. H., 202 Commer-
cial (see advt. opp. page 341).

Mechanical Appliances.

BABCOCK C. P., 36 Temple.
Apparatus for the treatment of
deformities, debilities and defi-
ciencies of the human frame.

Medicines.

GROWS J. R., cor. Elm and Lin-
coln, mnfr. and prop. of Grow's
Liniment, Condition Powders,
Catarrh Balsam, and Ointment for
scratches and thrush.

Mercantile Agency.

Russell Edward & Co., 31½ Ex-
change, T. Frank Jones, Man.
The Bradstreet Mercantile Agency,
Oxford bldg., 185 Middle, Geo.
C. Orr, supt.

Merchants Exchange.

News Rooms, 26 Exchange.

**Military, Masonic, and Odd
Fellows' Goods.**

MERRILL J. A. & CO., 503 Cong.
Watches, Jewelry and Silver-
ware (see advt. opp. page 337).

Milk Dealers.

Bradford F. W., 51 Congress.
Conneen John H., 9 Ponce.
Clark Geo. S., Eastern Promenade.
Dawson James E., rear 63 Clark.
FOREST CITY CREAMERY, 987
Congress (see advt. opp. page 332).
Greeley E. N., 65 Quebec.
Hall J. P., 26 Mechanic.
Huston H. P., 39 North.
Loring F. M. & M. J., 54 North.
Noyes J. E., 58 Melbourne.
Noyes Reuben, 77 Quebec.
Roberts H. S., 67 Quebec.
Tarbox Geo., 13 May.
Varney O. F., 464 St. John.

**Mill Builders, Circular
Saw Mills and Portable
Grist Mills.**

CHASE & SON, 236 Federal (see
advt. page 2 front of book).

Mill Supplies.

BARBOUR J. & E. R., 8 and 10
Exchange.
BLAKE W. L. & Co., 109 and 111
Commercial. Steam fittings, pack-
ing, hose, waste, files, &c.
CHASE & SON, 236 Federal (see
advt. page 2 front of book).

Millinery.

Barnes A. E. Miss, 441 Congress.
Bibber A. M. Miss, 457½ Congress.
Bibber Fred A., 437 Congress.
Bosworth M. A., 436 Congress.
Capen & Connor, 10 Elm.
Chase F. C., 495 Congress.
Dailey C. N. & Co., 14 Elm.
Eastman & Cutts, 538 A Congress.
Fowle E. R. Mrs., 10 Elm.
Heath E. I., 514 Congress.
KALER H. S. & CO., 12 Elm.
Fine Millinery Goods.
Kéhoc S. E. & A. L., 443 Congress.
McMann & Co., 421 Congress.
PALMER JOHN E., 543 Congress.

Warren A. B., 231 Congress.
Waterhouse L. A. Mrs., 545 Congress.

Millinery, Wholesale.

(See also Fancy Goods.)

BIBBER FRED A., 148 Middle.
Importers and jobbers of millinery.
BICKFORD C. C., 257½ Middle.
Millinery and straw goods.
Dunn D. M. C. & Co., 268½ Middle.
KALER H. S. & CO., 12 Elm.
PALMER JOHN E., 543 Congress.
Importer. Wholesale and retail millinery.
Skillings C. W., 261½ Middle.

Millinery and Fancy Goods.

Bowie R., 440 Congress.
Kane M. H., 548½ Congress.
Smart A. A. Mrs., 563 Congress.
Titcomb M. S. & A. H., 150 Brackett.
Waterhouse Geo. S., 548 Congress.

Mineral Water.

(See also Soda and Mineral Water).
Summit Springs Co., Howard Taylor, gen. agt., 410 Fore.

Moldings.

(See Woodwork, etc.)

ALLEN W. A., foot Preble (see advt. page 1 front of book).
BURROWES J. W., Kennebec, foot Preble (see advt. front of book).
Delano W. L. & Co., 488 Fore.
Doten S. H. & A. R., 494 Fore.
FARRINGTON & MANN, Kennebec, foot of Hanover (see advt. page 1, front of book).
McDonald C. J. & Co., corner York and Maple.
STONE W. H., Kennebec, corner Elm (see advt. opp. page 325).

Mowing Machines.

(See Agricultural Implements.)

Moxie Nerve Food.

ENGALLS BROS., prop., 17 Preble.

Music and Musical Instruments.

(See also Pianos and Organs.)

Buck W. D., 272 Middle.
CHANDLER WM. E., 431 Congress. Sheet music and musical instruments.
CRESSEY & JONES, 400 Congress (see advt. opp. page 324).
MCCAUSLAND H. W., 416 Congress. Henry F. Miller pianos and Wilcox & White organs (see advt. opp. page 325).
STOCKBRIDGE IRA C., 540 Congress (see advt. opp. page 325).

Music Binder, Mnfr.

Davis Geo. H., 45 Exchange.

Music Teachers.

Instrumental.

BAIN JAMES A., 114½ Exchange.
Teacher of piano and organ.
Blanchard Lucy N., 3 Monroe pl.
Burnham Frank, 537 Congress.
Dyer Joseph H. Mrs., 150 Franklin.
Forde L. W. Miss, 655 Congress.
Forde Mary L. Mrs., 655 Congress.
Goold G. W., 160 Park.
Goss Julia N. Mrs., 13 Middle.
Grimmer Chas. W., 180½ Middle.
Kimball W. C., 702 Congress.
Kotzschmar H., 8 Walker.
Legault Joseph D., 81 Middle.
Libby Lillian C. Mrs., 17 Green.
Marston G. W., 81 Free.
Murray H. S., 537 Congress.
Pearson W. H., 50 Temple.
Philbrook A. L. Miss, 15 Lewis.
Quimby Geo. A., 250 High.
Rankin F. L., 537 Congress.
Stockbridge Ammie L., 15 Myrtle.
Willey Anna C. Miss, 21 Parris.
Wilson G. M., 74 Winter.
Winslip Caroline C. Miss, 248 Cumb.

Vocal.

Brown L. M. Miss, 11 Brown.
Dennett W. H., 499½ Congress.
HAWES A. N. MRS., Oakdale.
Portland P. O., care H. F. Libby,
Clerk of Court's Office, City Bldg.
(See advt. back of book).
Merrill A. E. Mrs., 792 Congress.
Morgan John, 431 Congress.
Morrison Jennie King Mrs., 33 Alder.
Stockbridge W. H., 499½ Congress.
Young Helen M. Mrs., 32 High.

Muslin Goods Mfrs.

CHENERY MANUFACTURING CO., 243 Middle.
KING MFG. CO., 148 Middle.
Ladies', Men's and Children's Muslin Wear.

Nautical Instruments.

Berry Ira jr., 48 Exchange.
FARLEY C. H., 4 Exchange (see advt. opp. page 352).
SEFTER WM. & CO., 51 Exchange (see advt. opp. page 341).

Newspapers.

(See page 215.)

Newspapers & Periodicals.

Beardsworth J. J., 85 India and 193 Congress.
Brckett J. F., Peak's Island.
Brown F. H., cor. Com'l and India.
Chisholm Brothers, Grand Trunk and Union depots.
Chisholm John, 109 Congress.
Costello Robert, 372 Fore.
Fessenden N. G., 484 Congress.
Goold W. F., 405 Congress.
Hopkins E., 293 St. John.
Jewett W. H. & Co., 504 Congress.
Maine News Co. (wholesale), 2 Exchange.
MARQUIS GEO. H., 76 Exchange.
All the Magazines and New York Daily Papers.
PETERSON J. W., 2 Exchange.
Wholesale and retail.
Sawyer F. E., 47 Middle.
Sheafe W. E. jr., 245 Congress.
Todd A. G. & Co., 437 Commercial.

Notions and Small Wares, Wholesale.

Bearse, Murphy & Co., 225 1/2 Middle.
OWEN, MOORE & CO., 505 & 507 Congress (see advt. opp. page 337).

Northern Banking Co.

(See Banks.)

Nurseryman.

GERRISH O. K., 93 Exchange.
Agents wanted.

Oil of Vitriol & Chemicals.

Atwood Lead Co., 432 Fore.

Oils.

(See also Paints, Oils, &c.)

BARBOUR J. & E. R., 8 and 10 Exchange. Cylinder and Lubricating Oils.
BLAKE W. L. & CO., 109 and 111 Commercial. Cylinder and Machinery Oils.
CHASE & SON, 236 Federal (see advt. page 2, front of book).
CONLEY JOHN & SON, 33 and 35 Commercial. Carrier's, Lubricating and Burning Oils.
DUNCAN BROS. & CO., 210 and 212 Com'l. Lubricating oils.
Fuller A. P. & Co., 432 Fore.
Gerrish J. J. & Co., 41 Commercial.
PINE STATE OIL WORKS, Twitchell, Champlin & Co., proprietors, West Commercial.
PORTLAND KEROSENE OIL CO., 35 Commercial. Factory, Cape Elizabeth.

Oil, Fish, Manufacturers.

Dodd A. W. & Co., 17 Long wharf.
Smith A., Custom-house wharf.

Oil, Lard, Manufacturers.

Thompson, Fowler & Co., Portland.

Opticians.

FARLEY C. H., 4 Exchange (see advt. opp. page 352).
PENDEXTER E. S., 561 Congress (see advt. front of book).
SWIFT ROBERT B., 513 Congress (see advt. opp. page 325).

Oyster and Lunch Rooms.

Arey A. G., 99 Middle.
ATWOOD'S OYSTER HOUSE, L. W. Atwood, prop., 123 Center.
FREEMAN H. & CO., 120 Exch.
Frost J. H., 101 Portland.
Harding H. A., 15 Monument sq.
Timmons & Hawes, 181 Commerc'l.
Welch John, 65 Commercial.

Oysters, Wholesale.

ATWOOD'S OYSTER HOUSE, L. W. Atwood, prop., 123 Center.
FREEMAN H. & CO., 120 Exch.
FREEMAN JAS. & CO., Commercial wharf.

MCDONALD J. H., 158 Commercial (see advt. opp. page 365).
 TIMMONS & HAWES, 181 Commercial. Wholesale Oyster House.
Packets, Eastern Sailing.
 Blake Nathaniel, Widgery wharf.

Painters.

Carriage and Sign.

Davis W., 33 Preble.
 FLYNN H. F., 127 Green and 989 Congress.
 Hovey J. F., 71 Portland.
 Maguire John F., 501 Fore.
 McGrawth R. P., 109 Preble.
 Miller Jas. K., 360 Cumberland.
 Newman John C., 63 Preble.
 Osgood F. E., 69 Oak.

Fresco.

JOST & MORTON, 12 Monument square. Interior Decorators in all styles.

Furniture.

KITREDGE & ROUNDS, 76 Union (see advt. opp. page 324).

House, Ship, Sign, etc.

Anderson Bros., 27 Chestnut.
 Anderson C. J., 54 Oak.
 Brown A. H., 46 Cross.
 Davis J. G., Tinkham court.
 Day William J., 849 Congress.
 Doe J. H., 169 Clark.
 Doughty John, 19 Monument sq.
 Drinkwater D. G., 5 Plum.
 GRAY WM. & SON, 307 Fore (see advt. opp. p. 332).
 Hersey Wm. F., 105½ Exchange.
 Holmes & Norton, 235 Newbury.
 Horr John R., 192 Brackett.
 Howard Wm. H., 19 Cotton.
 Jackson W. G., 554½ Congress.
 Jordan G. H., rear 57 Preble.
 Kelsey J. F., 50 Oak.
 Libby C. S., 493 Fore.
 McGlaulin Geo., 68 Pearl.
 Miller A. C., 21 Preble.
 NAYLOR WM. R., 13 Free.
 Noyes Bros., 290 Fore.
 Perry J. C., 15 Casco.
 Rice Wm., 212 Newbury.
 Riggs & Co., 554½ Congress.
 Roberts T. A. & W. H., rear 653 Congress.
 Ryder S. H., 223 Newbury.
 Urquhart A. C., 23 Oxford.
 WALLEY CHAS. H., 71 Oak.

Landscape and Flowers.

GOODWIN E. G. MISS, 385 Congress (see advt. opp. page 344).
 HUDSON J. B., 71 Oak (see advt. opp. page 352).
 Warren S. P. Mrs., 99 Free.

Marine and Landscape.

Brown Harry B., 507½ Congress.

Portrait.

Case E. M., 508½ Congress.
 FOX CHAS. L., 478½ Congress (see advt. opp. page 344).
 MOORE A. E., First National Bank building, 57 Exchange (see advt. opp. page 352).

Sign and Ornamental.

DAM CHAS. F., 118 Exchange (see advt. opp. page 352).
 FLYNN H. F., 127 Green and 989 Congress.
 Jones Thos. K., 48½ Exchange.
 Mitchell J. B., 383 Fore.
 MULHALL M. T., 29 Temple (see advt. opp. page 352).

Paint Manufacturers.

BURGESS, FOBES & CO., 106 to 112 Commercial (see advt. opp. page 352).

Paints, Oils, Varnishes, &c., Wholesale and Retail.

BURGESS, FOBES & CO., 106 to 112 Commercial (see advt. opp. page 352).
 COOK, EVERETT & PENNELL, 134 to 138 Middle.
 FICKETT J. B. & CO., 403 & 405 Fore. Masury's prepared Paints a specialty.
 HAY H. H. & SON, junct. Middle and Free (see advt. opp. p. 324).
 MURPHY BROS., 241A Congress.
 PERKINS JOHN W. & CO., 94 and 96 Commercial.
 STANWOOD E. L. & CO., 201 Federal.
 WHIPPLE W. W. & CO., 20 and 21 Monument square. Agents for Johns' Asbestos materials.

Paints & Oils, and Painters.

GRAY WILLIAM & SON, 307 Fore (see advt. opp. p. 332).

Paper and Twine.

RICE C. M. & CO., 16 Exchange. Dealers in Fine Book, News, Cap, Folio, Demy, and Colored Papers, Card Stock, Wrapping Papers, Paper Bags, and Twines of every description (see advt. opp. p. 361).
 ROBINSON C. H. & CO., 7 and 9 Moulton, Paper Bags, Fine Writing Papers, etc. (see advt. opp. p. 336).
 WHITTIER W. H., 112 Center (see advt. opp. page 360).

Paper Hangings.

(See also Furniture.)

BAILEY H. J. & CO., 190 Middle (see advt. opp. page 332).
 BAILEY & NOYES, wholesale and retail, 56 and 58 Exchange. Batchelder C. H., 402 Congress. Colesworthy S. H., Jr., 92 Exch. DAVIS HALL L., 49 Exchange.
 HOOPER DAVID & CO., 233 Middle.
 GREENLEAF GEO. & CO., cor. Congress and Temple. Room papers and window shades.
 LORING, SHORT & HARMON, 474 Congress (see advt. page 12).

Paper Patterns.

Domestic Sewing Machine Co., 493 Congress.
 Dyer Christopher, 267 Middle.
 TURNER BROS. & NEWCOMB, 488 & 490 Congress (see advt. opp. page 337).

Paper Reels and Cutters, Manufacturers.

HILL A. F. & CO., 500 Congress (see advt. opp. page 261).

Paper Rulers.

Davis H. L., 49 Exchange.
 Knight S. D., 45 Exchange.
 LORING, SHORT & HARMON, 474 Congress (see advt. page 12).
 Quincy W. A., 97½ Exchange.

Patent Medicine Manfrs.

(See also Druggists.)

TWITCHELL, CHAMPLIN & CO., 269 to 273 Commercial.
 Wood N. & Son, 428 Fore.

Patent Solicitors.

BATES S. W., First Nat. Bank building, cor. Middle and Exch.
 BRIGGS HERBERT G., 98 Exch. (see advt. opp. page 336).
 VERRILL ELGIN C., 42½ Exchange (see advt. opp. page 336).

Pattern and Model Makers.

Barbour J. I., 470 Fore.
 Evans Alfred, 49 Union.
 Hawkes E. O., 32 Cross.
 PHENIX J. C., 470 Fore, corner Cross. Also mechanical draughtings.
 PORTLAND CO., 58 Fore (see advt. front of book).

Pavements.

PORTLAND CEMENT PIPE & STONE CO., 294 and 296 Commercial. Imported tiles, marble flooring, &c. (see advt. back of book).

Pencil Sharpener Manfrs.

THE PERFECT PENCIL POINTER CO., 105 Middle (see advt. opp. page 320).

Penmen.

Blair J. H., Shaw's Business College, 496½ Congress.
 Shaylor H. W. & Merrill A. R., Gray's Business College, Davis block, 390 Congress.

Photographers.

Armand J., 16 Monument square.
 Brown G. E., 235½ Middle.
 Davis A. S., 180 1-2 Middle.
 JACKSON & KINNEY, 548½ Congress.
 KING L. & W. C., 482 Congress.
 LAMSON PHOTOGRAPHER, opp. Falmouth Hotel (see advt. front of book).
 Norton H. Q., 276 Middle.
 P. D. Q. VIEW AND PHOTOGRAVURE CO., J. T. Stubbs, manager, 257½ Middle (see advt. opp. page 352).
 PECK J. M., 12 Monument square, opp. U. S. Hotel.
 SMITH H. M., 257½ Middle. See our new scheme for getting up clubs.
 Swett J. A., 518½ Congress.

THE HEARN STUDIO, 264 Cong.
F. E. Roberts, manager.
YE LONGFELLOW GALLERY,
W. H. Gay & Co., props., 655
Congress.

Photographic Materials.

KING M. F., 480 Congress.

Photogravures and Photo-Mechanical Processes.

LAKESIDE PRESS, 117 and 119
Middle (see advt. opp. page 357).

Photograph Printer.

CURRIER A. W., 244 Middle (see
advt. opp. page 325).

Physicians.

Allopathic.

Adams C. G., 701 Congress.
Avery Mary Alice, 673 Congress.
Baker C. A., 312 Congress.
Bray Chas. W., 81 Free.
Cammatt W., 286 Congress.
Cleaves F. H., 67 Free.
Cummings G. H., 699 Congress.
Dana Israel T., 181 State.
Dana Wm. Lawrence, 660 Congress.
Dole D. H., 145 Cumberland.
Dunn B. F., 43 Pine.
Dyer John G., 127 Congress.
Files C. O., 14 Brown.
Foster B. B., 106 Free.
Foster T. A., 110 High.
Gerrish F. H., 675 Congress.
Getchell S. P., 122 Free.
Gordon S. C., 157 High.
Hersom Nahum A. Mrs., 106 Pine.
Holt E. E., 723 Congress.
Hunt A. L., Me. Gen'l Hospital.
Hunt Chas. O., Me. Gen'l Hospital.
Hunt Henry H., 629 Congress.
Hutchinson Chas., 119 Park.
Kimball I. E., 702 Congress.
King Alfred, 610 Congress.
Lamb H. A., 357 Congress.
Ludwig Gardner, 604 Congress.
Marshall N. M., 276 Brackett.
Merrill H. P., 806 Congress.
Meserve A. K. P., 109 Emery.
Meserve C. A., 519 Congress.
Midford J. B., 428 Congress.
Moulton W. B., 273 Congress.
Nickerson Harry M., 764 Congress.
O'Neill James B., 624 Congress.
Patterson H. J., 942 Congress.
Pendleton Lewis W., 192 State.
Ring Chas. A., 608 Congress.

Rynne W., 285½ Congress.
Shaw A. O., 101 Danforth.
Small C. P., Me. Gen'l Hospital.
Small F. E., 359 Congress.
Smith Chas. D., 126 Free.
Spalding J. A., 627 Congress.
Sullivan Timothy D., 292 Congress.
Swasey G. B., 724 Congress.
Thayer A. S., 639 Congress.
Thayer Aug. S., 93 Free.
Thompson A. V., 805 Congress.
Thompson John F., 601 Congress.
Torrington James, Peaks Island.
True W. H., 261 Congress.
Warren S. P., 99 Free.
Way Geo. W., 239 Cumberland.
Webster Chas. E., 308 Spring.
Weeks S. H., 662 Congress.
Wood Wm., 136 Free.
Woodman W., 106 State.

Botanic.

Hardy Daniel, 128 North.
Reed E. B., 399½ Congress.

Eclectic.

Buzzell James M., 152 Federal.
Fossett Algernon, 110 North.
Hughes J. B., 496½ Congress.
MacRae Duncan, 182 Congress.
Webster L. F., 22 Casco.
YOUNG THOS., 12 Brown (see
advt. Washington Co. col'd page).

Homeopathic.

Clark G. A., 595 Congress.
Dodge R. L., 606 Congress.
Merrill J. C., 74 Free.
Ohler Anna G., 18 Locust.
Palmer J. T., 294 Congress.
Pingree M. C., 143 High.
Shackford Rufus, 148 Park.
Sylvester S. E., 10 Brown
Vose E. F., 417 Congress.
Whidden J. W., 633 Congress.

Metaphysical.

Libby E. A., 495 Congress.

Pianos.

(See also Music and Musical Instru-
ments.)

NEW ENGLAND ORGAN CO.,
394 Congress, opp. City Hall.
THURSTON SAMUEL, 3 Free-st.
block. All styles and prices,
wholesale and retail (see advt.
opp. page 295).

Pianos and Organs.

(See also Music and Musical Instruments.)

- ATKINSON HOUSE FURNISHING CO., cor. Pearl and Middle (see advt. opp. page 340).
 CRESSEY & JONES, 400 Congress (see advt. opp. page 324).
 HASTINGS W. P., 114½ Exchange. New Style Organs. Pianos on sale. Send for Price List.
 Hawes C. K., 431 Congress.
 MCCAUSLAND H. W., 416 Congress (see advt. opp. page 352).
 NEW ENGLAND ORGAN CO., 394 Congress.
 THURSTON SAMUEL, 3 Free-st. block. Fine goods fully warranted. Fair prices (see advt. opp. page 295).
 WOODWARD H. A., 540 Congress. Steinway, Hardman and other celebrated pianos.

Piano Tuners.

- Clark J. H., 540 Congress.
 Corliss A. G., 115 Pearl.
 Dodd Geo. L., 408 Congress.
 GRAVES CHAS. P., 114½ Exch. (see advt. opp. page 352).
 Harper W. J., 3 Free street block.
 Milliken M. C., 481 Congress.
 Stone S. A., 3 Free street block.
 Wheelwright J. P., 700 Congress.

Pickle Manufacturers.

- Pettengill E. D. & Co., 50 York.

Picture and Newspaper Agencies.

- Hallett H. & Co., 146 Middle.
 Stinson Geo. & Co., 146 Middle.

Pictures & Picture Frames.

- BATCHELDER C. H., 402 Cong. Also dealer in picture and room moldings.
 EATON RALPH H., 507½ Cong. (see advt. opp. page 337).
 Hill Mark L., 132 Middle.
 Knight R. H., 408 Congress.
 OWEN, MOORE & CO., 505 & 507 Congress (see advt. opp. page 337).
 Perry C. C., 53 Middle.
 Portland Copying Co., 390 Congress.
 SKILLIN GEO. E., 226 Federal (see advt. opp. page 317).
 Stubbs Algernon, 438 Congress.

Piping, Steam, Water, and Gas.

(See also Plumbing.)

- ALEXANDER & SIMPSON, 43 and 45 Union, agents for the Bernard System (see advt. opp. p. 360).
 BLACKSTONE F. N., 11 Plum. Steam heating and agent for Eureka Boiler.
 EVANS O. C., 51 Union. Steam heating and plumbing.
 JONES & HITCHINGS, 470 Fore (see advt. opp. page 336).
 Libby & Calhoun, 87 Market.
 McDONALD K., 80 Mnjoy.
 PLUMMER C. M. & H. T., 48 and 50 Union.
 PORTLAND HEATER CO., 131 to 135 Lincoln. Mnfrs. of hot water and steam boilers, radiators and automatic damper regulators (see advt. opp. page 317).
 SMITH & ABBOTT, 72 Union. Steam heating and plumbing.
 WINSLOW D. & SON, 57 Cross. Steam Heating.

Plumbing.

(See Wood Work.)

Plaster.

- Chase Charles S., 5 Com'l wharf.
 Carleton Bros. & Co., 364 Coml.

Plaster Mills.

- PORTLAND PLASTER MILLS, Carleton Bros. & Co., props., West Commercial, office 364 Coml. (see advt. opp. page 365).

Plasterers and Stucco Workers.

- Craig Joseph C., 58 Oak.
 FEENEY P., 255 Federal, under U. S. Hotel. Plain and ornamental plastering.
 GATLEY R. K., 59 & 61 Union. Best of work at fair prices.
 Jackson & Dugan, 71 Oak.
 Jones & Dimond, 21 York.
 Kelley, Devine & Ward, 218 Federal
 Ward Patrick, 13 Casco.

Platers.*Gold and Silver.*

- PEARSON MOSES, 50 Temple. All kinds of Band instruments repaired.

Plate Printers.

LAKESIDE PRESS, 117 and 119 Middle (see advt. opp. page 357).

Plow Manufacturers.

FRYE JOHN J., 169 Green and 23 Preble.

PORTLAND FOUNDRY AND MACHINE WORKS, Daniel T. Kelley & Sons, props., 49 Cross and 167 to 177 Kennebec. Mfrs. of Kelley's Improved Mower, Iron and Steel Plows and Cultivators.

Plumbing and Piping.

(See also Piping.)

ALEXANDER & SIMPSON, 43 and 45 Union, agents for the Barnard System (see advt. opp. p. 360).

BOND J. H. & CO., 204 Federal. Practical Plumbers.

DAVIS C. W., 71 Union, under Falmouth Hotel (see advt. opp. page 336).

Hutchinson M. C., 181½ Brackett. Jones C. H. & CO., 220 Federal. Plumbers and tin roofers.

KNIGHT BROS. (ship), 320 Fore, (see advt. opp. page 336).

LOWE W. A., 16 Free. Also dealer in all kinds of Plumbing materials.

MERRILL I. D., 63 Union (see advt. opp. page 365).

MILLER JAS., 18 Temple. Also dealer in all kinds of Plumbing materials.

O'Connell W. E., 665 Congress.

TAYLOR JOHN H., 11 Plum. Practical plumber and sanitary engineer.

Polish.

PUTZ POMADE, for cleaning and polishing all kinds of metals, gold, silver, brass, copper, zinc, tin, etc. J. & E. R. Barbour, 8 Exchange, sole agts. for Maine.

Pork, Lard, &c.

Cummings Bros., 228 Commercial. Hodges J. E., 11 Silver-st. market. SAWYER M. F., 2 Silver St. Market. Pork, lard, hams, ribs, sausage and bologna.

Pork Packers.

Thompson, Fowler & Co., Portland, and 48 Market.

Portland Board of Trade.

Jacob S. Winslow, pres., M. N. Rich, secretary, 26 Exchange.

Portland Dry Dock.

Charles H. Chase, pres., and gen. man., A. W. Coombs, sec. and treas., E. R. Norton, asst. gen. man. Office 167 Commercial.

Portland Gas Light Co.

Edward H. Daveis, pres., Samuel Rolfe, sec. and treas., office 9 Temple.

Portland Trust Company.

(See Banks.)

Portland Water Co.

D. W. Clark, pres., George P. Wescott, treas., E. R. Payson, sec. Office, 33 Plum.

Poultry Supplies.

Dalton C. B. & Co., 122 Green. KENDALL & WHITNEY, corner Federal and Temple. Sawyer W. C. & Co., 9 Preble.

Printers.

Berry Stephen, 37 Plum.

Chisholm John, 109 Congress.

FORD & RICH, cor. Exchange and Fore. Fine Mercantile Printing a specialty.

HALL & HALL, 388 Fore, opp. foot of Exch. Label printers.

HARRIS & WILLIAMS, 430 Fore. Telephone.

Jewett W. W., 502 Congress.

LAKESIDE PRESS, 117 and 119 Middle (see advt. opp. page 357).

Lefavor Bros, 397 Fore.

Libby E. L. & Co., 183 Brackett.

LORING GEO. D., 45 Exchange.

LOWELL A. W. (copper-plate), 513

Congress (see advt. opp. page 325).

MARKS WM. M., 97 1-2 Exchange.

Book, card and job printer.

MITCHELL & BICKFORD, 116

Exchange (see advt. opp. p. 361).

OWEN, STROUT & CO., 105 1-2

Exchange (see advt. opp. p. 317).

Printers, continued.

PAINE CHARLES, 118 Exchange (see advt. opp. page 321).
 PEARSON W. H., 50 Temple. Dance orders, card and job printing.
 PERRY F. L., Transcript Job Print, 44 Exchange. Printing of every description promptly attended to.
 SMITH & SALE, 45 Exchange (see advt. opp. page 333).
 SOUTHWORTH BROS., 105 Middle (see advt. back of book).
 THURSTON BROWN CO., 97½ Exchange (see advt. opp. page 353).
 TUCKER PRINTING HOUSE, 101 Exchange, Daniel J. Carr, proprietor.
 Welch Albert P., 93 Exchange.
 Welch Geo. G., 383 Commercial.

Produce and Fruit, Wholesale.

Bean I. S., 187 Commercial.
 Berry Isaac, 11 & 13 Moulton.
 CUMMINGS & WINCHESTER, 147 and 149 Commercial. Produce, Fruit and Commission Dealers.
 CUMMINGS BROS. & CO., 151 and 153 Commercial. Commission merchants and wholesale dealers in Fruit and Produce.
 Greene Cyrus, 38 Market
 HANNAFORD BROS., 26 and 28 Market. Also market gardeners.
 JORDAN & PARROTT, 205 Commercial. Produce and fruit, wholesale.
 LIBBY J. I., head Central wharf. Potatoes and apples a specialty.
 MOTLEY & CO., 237 Commercial. Fruit and produce; commission merchants.
 Robertson A., 73 Middle.
 Soule Howard E., 201 Commercial.
 Thompson & Hall, 245 and 247 Commercial.

Exporters.

Berry Isaac, 11 and 13 Moulton.
 CUMMINGS & WINCHESTER, 147 and 149 Commercial.
 CUMMINGS BROS. & CO., 151 and 153 Commercial. Exporters and Importers.
 Libby J. I., head Central wharf.

Provident Aid Society.

Franklin J. Rollins, pres.; Everett Smith, sec. and treas.; office 98 Exchange.

Provisions and Market Men.

BEST M. W., 35 and 39 Free. Bell's Oxford Hams and Breakfast Bacon.
 BUCKNAM & YORK, 121 Commercial (see advt. opp. page 341).
 Coveny J. A., 4 Milk-st. Market.
 CLOYES G. H., 580 Congress and 139 Free. Provisions, Game and Country Produce.
 Cooper John, 36 Market.
 Dixon C. A., agt., 7 Silver-st. Mkt.
 Files E. R., 559 Congress.
 Fowler Geo. H., 46 Market.
 Goff E. F. & Co., 562 Congress.
 Howell W. E., 33 Free.
 Jordan H. E., 5 Milk-st. Market.
 Jordan Reuben, 4½ Silver-st. Mkt.
 Patterson O. A., 25 Portland.
 PENNELL C. J., 586 Congress. Provisions, Game and Country Produce.
 Place M., 3 Milk-street Market.
 Robinson C. A., Silver-st. Market.
 Wight H. M., 1 Milk-st. Market.
 Winslow A. & Co., 2 Milk-st. Mkt.

Railroad and Steamboat Offices.

BOSTON STEAMERS, daily line, every evening throughout the year. Portland Steam Packet Company, Franklin wharf.
 Boston & Maine R. R. Co., 238 St. John.
 CASCO BAY STEAMBOAT CO., Custom House wharf (see advt. front of book).
 Grand Trunk Railway, offices, passenger depot, foot India.
 International Steamship Company, Railroad wharf, foot State.
 MAINE CENTRAL R.R. CO., offices 238 St. John (see advt. back of book).
 Maine Steamship Co., Franklin wharf.
 Portland & Boothbay Steamboat Co., Franklin wharf.
 Portland & Kennebec Steamboat Co., Franklin wharf.
 PORTLAND & ROCHESTER R. R. CO., foot Preble (see advt. back of book).

PORTLAND & WORCESTER LINE, foot Preble (see advt. back of book).

Portland, Mt. Desert, and Machias Steamboat Co., Railroad wharf.

Portland (Horse) Railroad Co., office, 471 Congress.

RUMFORD FALLS & BUCKFIELD R. R. CO., 34 Exchange (see advt. back of book).

Railroad and Steamboat Supplies.

Barbour J. & E. R., 8 and 10 Exc. BLAKE W. L. & CO., 109 and 111 Commercial.

GERRISH J. J. & CO., 41 Com'l.

Refrigerators.

MERRILL J. F., rear 115 and 117 Kennebec, foot of Preble. Improved Dry Air Refrigerators (see advt. page 2 front of book).

Regalia.

Littlefield F. T., 257½ Middle. MERRILL J. A. & CO., 503 Cong. (see advt. opp. page 337).

Relief Plates.

LAKESIDE PRESS, 117 and 119 Middle (see advt. opp. page 337).

Riggers.

Boyd James, Franklin wharf. McKeown John, Central wharf.

Roofing.

(See also Slaters.)

COOPER T. C., 554½ Congress. Galvanized iron gutters, conductors, etc.

HERSEY ELIAS, 22 Monument sq. (see advt. opp. page 365).

ROWE & McBRADY, 229 Federal. Galvanized iron gutters, cornices and conductors.

SCOTT W. H., 29, 31, & 33 Union. Galvanized Gutters and Cornices (see advt. opp. page 360).

SIMONTON W. H. & SON, 432 Commercial. Slate and metallic shingles.

TIBBETTS L. W., Portland pier (see advt. opp. page 365).

WESCOTT & BRACKETT, 14 and 16 Center (see advt. opp. p. 360).

Rubber Goods.

BARBOUR J. & E. R., 8 and 10 Exchange.

BLAKE W. L. & CO., 109 and 111 Commercial. Belting, packing, hose, etc.

HALL RUBBER CO., 222 Middle. Manufacturers and dealers in every description of rubber goods, wholesale and retail. Sole N. E. agents for N. Y. Belting and Packing Co., 52 Summer St., Boston. Factories at Watertown, Mass.

Rubber Hand Stamps.

BENNETT H. B., 401 Fore (see advt. opp. page 317).

SOUTHWORTH BROS., 105 Middle (see advt. back of book).

Safes.

BABCOCK C. P., 36 Temple. Bank and safe locksmith.

BAILEY F. O. & CO., 18 Exchange.

Safe Deposit.

PORTLAND SAFE DEPOSIT CO., 87 Exch'ge, L. D. M. Sweat, pres., Wm. Sweat, sec. and treas.

Sail Makers.

(See also Tents and Awnings.)

Fickett J. E., 179 Commercial.

Fowler J. & J., 7 Commercial whf. Lincoln & Allen, 20 Custom House wharf.

Munsey S. C. & Co., 6 Central whf. Sawyer E. A., 243 1-2 Commercial. Waite Albert H., Widgey wharf. York J. S. & Son, 4 Central wharf.

Salt, Wholesale.

DANA & CO., 188 to 192 Com'l. Importers of all kinds of Salt and Eastern New England Agents for Higgins' Eureka Butter Salt and Diamond Crystal.

EMERY JOHN A. & BRO., 226 Com'l. Importers and dealers. Stevens & Co., 140 Commercial.

Saws and Saw Gummars.

CHASE & SON, 236 Federal (see advt. page 2 front of book).

Saw Filers.

Frothingham Thos., 33 Temple.
 Preble Wm. E., 60 Pearl.
 Schwartz J. C., 99 Market.

Saw Mill.

Brackett J. L., foot of Preble.

Scales.

BAILEY F. O. & CO., 18 Exchange.

Schools.

(See also Business Colleges.)

High.

Chase Albro E., prin., 51 Deering.

Grammar.

Adams Marada F. (Shailer), prin.,
 1 Davis place.
 Andrews Wm. W. (Butler), prin.,
 258 Spring.
 Carleton A. F. (West), prin., 1020
 Congress.
 Dole Daniel H. (Cumberland st.),
 prin., 145 Cumberland.
 Files A. H. (North), prin., 217 High.
 Milliken John A. (Center st.), prin.,
 Woodfords.
 Wilbur Eben W. (Peak's Island),
 prin., 9 Willis.
 Brooks Isabelle (Long Island), prin.,
 Long Island.

School Furniture.

DONHAM G. M., Oxford Build-
 ing, 185 Middle (see advt. front of
 book).
 STEVENS & JONES, 198 Middle
 (see advt. front of book).

Seal Presses.

BENNETT H. B., 401 Fore (see
 advt. opp. page 317).

Seed Stores.

KENDALL & WHITNEY, corner
 Federal and Temple.
 SAWYER W. C. & CO., 9 Preble.

Seines and Nets.

ELLSWORTH JAMES & CO., 14
 Long whf. (see advt. opp. p. 365).
 Starling Moses & Co., 10 Custom
 house wharf.

Sewing Machines.

DEMAREST SEWING MA-
 CHINE, Turner Bros. & New-
 comb, agents, 488 and 490 Con-
 gress (see advt. opp. page 337).
 DOMESTIC SEWING MACHINE
 CO., Geo. L. Briggs & Co., man-
 agers, 493 Congress.
 HOUSEHOLD AND NEW
 HOME SEWING MACHINES,
 H. W. McCausland, agent, 416
 Congress (see advt. opp. p. 352).
 THE SINGER MANUFACTUR-
 ING CO., M. M. Tatro, manager,
 21 Free.
 THE ATKINSON SEWING MA-
 CHINE, Atkinson House Fur-
 nishing Co., managers, cor. Pearl
 and Middle (see advt. opp. p. 340).
 WHEELER & WILSON MFG.
 CO., G. G. Ham & Son, agents,
 Casco, corner Prospect.
 WHITE SEWING MACHINE,
 Turner Bros. & Newcomb, agts.,
 488 and 490 Congress (see advt.
 opp. page 337).

Sewing Machine Repairer.

Ohler W. H., 18 Locust.

Sheepskins.

(See Tanners.)

Ship Chandlers.

Bain C. H., 119 Commercial.
 Cushing & McKenney, 18 Com'l
 wharf.
 JORDAN W. S. & Co., 102 Com'l
 (see advt. opp. page 341).
 Lyman, Son & Co., 175 Com'l.
 RYAN & KELSEY, 243 Commer-
 cial. Agts. New Bedford Copper
 Company.
 Sargent, Lord & Skillin, 10 and 12
 Commercial wharf.
 WINSLOW J. S. & CO., 135 Com'l.

Ship Smiths.

LAUGHLIN THOS. & SON, 18 and
 20 Center and 184 and 186 Com'l.
 Mayo A. W., Railroad wharf.
 Stanwood Chas. jr., 272 Comm'c'l.
 STANWOOD G. M. & CO., 261 to
 265 Commercial. Manufacturers
 and dealers in new and 2d-hand
 chains and anchors.
 Taylor Wm., 74 Commercial.

Ship Stores.

Bain C. H., 119 Commercial.
 BUCKNAM & YORK, 121 Commercial (see advt. opp. page 341).
 Cushing & McKenney, 18 Com'l wf.
 JORDAN W. S. & CO., 102 Com'l (see advt. opp. page 341).
 Lewis, Chase & Whitten, Portland pier.
 Lyman, Son & Co., 175 Commercial.
 Ryan & Kelsey, 243 Commercial.
 Sargent, Lord & Skillin, 10 and 12 Commercial wharf.
 Skillings Franklin, 89 Commercial.
 WINSLOW J. S. & Co., 135 Com'l.

Ship Timber.

Deering, Winslow & Co., 323 Com'l.
 RICHARDSON, WALKER & CO., 331 Commercial. Southern pine timber, plank and boards (see advt. opp. page 320).
 SIMONTON W. H. & SON, 432 Commercial. Ship knees, oak and hard wood lumber.

Shipping Broker.

True B. S., 371 Fore.

**Shipping Commissioner,
U. S.**

Drummond D. H., 374 Fore.

Shipwrights and Calkers.

Leighton A. K. P. & Son, 288 Com'l.

Shirt Manufacturers.

Custis Chas. & Co., 548½ Congress.
 Hatch H. H., 51 Temple.
 OWEN, MOORE & CO., 505 and 507 Cong. (see advt. opp. p. 337).
 Warren G. L., 275 Middle.

Shoddy Stock and Wool.

White James, 2 and 3 Portland pier.

Show Case Manufacturers.

BAILEY F. O. & CO., 18 Exchange.

Silversmith.

Pearson Moses, 50 Temple.

Slate and Slaters.

BOURNE M. B. & SON, 33 Temple.
 All orders promptly attended to.
 COOPER T. C., 554½ Congress.
 Slate and Metal Roofer. Leaky Roofs made tight.

SIMONTON W. H. & SON, 432 Commercial.
 Winship C., 31 Cotton.

Smelting.

The Portland Smelting and Reduction Works, East Commercial.
 J. H. Drummond, pres., L. Taylor, treas.

Soap Manufacturers.

Carney James & Son, 10 Fox.
 Lunt Frank D. & Co., 561 Comm'l.
 Nixon Edward, 41 Greenleaf.
 Nixon Geo. W. S., 26 Lowell.

Soda and Mineral Waters.

Casco Bottling Co., 38 Plum.
 INGALLS BROS., 17 Preble.
 Murdoch & Freeman, 7 Franklin.

Soda Syrups, Mnfrs.

INGALLS BROS., 17 Preble.
 JEWELL M. A. & CO., 444 and 448 Fore.

Solder and Die Works.

LANG E. M. & CO., 71 Kennebec (see advt. opp. page 365).

Stables.

Bates E. N., 503 Commercial.
 Babbidge E. L., 2 Cushman.
 BRIGGS W. A., 8 Chestnut. First-class teams at reasonable rates.
 BROWN'S ACCOMMODATION STABLES, 190 Federal.
 Clark J. B. & Sons, 39 Tyng.
 Cobb C. E., rear 121 Green.
 Dyer L. W., 34 Preble (sale and exchange).
 FERNALD & SAWYER, rear 697 Congress (see advt. opp. p. 316).
 Goodwin Eugene, 4 Cushman.
 GOOLD H. P. S., rear 7 Monument square. Successor to H. S. Clay.
 Green Henry & Co., 64 Pine.
 HASTY EDWARD, 12 Green (see advt. opp. page 316).
 Hieber D., 11 Pleasant.
 Holland H. I., 11 Silver.
 Jewell Chas. L., 39 Green.
 Larrabee D. F., 61 India.
 Lee John H., 101 Clark.
 LeGrow B. A., 29 Preble.
 Libby E. S., 336 Cumberland.
 Libby J. F., 20 Preble.

Stables, continued.

LORD ISAAH, 25 Silver.
 Mansfield E., 8 Lafayette.
 Maxwell F. A., 34 Preble.
 Murray Bros., 31 Franklin (sale and exchange).
 Paquet P., rear 39½ India.
 Rounds C. F., 8 Boyd.
 Sawyer A. G., 172 Federal.
 Seeley S. R., 68 India.
 Soule & Jordan, 5 Avon place.
 Spofford H. P., 10 Plum.
 TAYLOR H. L., 68 Oak (see advt. opp. page 316).
 Thomas C. E., 34 Lafayette.
 Thompson H. M., 79 Preble.
 WILSON NATHANIEL J., 200 Federal. Livery, boarding and baiting.

Stair Builders.

(See also Carpenters.)

ALLEN W. A., foot Preble (see advt. page 1 front of book).
 Dill A. D., 17 Cotton.
 Doten S. H. & A. R., 494 to 504 Fore.
 STAPLES W. M. & CO., 499 Fore.
 Posts, rails and balusters to order.
 York G. W., 19 Cotton.

Stationer, Manufacturing.

(See also Books and Stationery.)

Varney Chas. T., 37 Milk.

Stationery.

(See also Books and Stationery.)

LOWELL A. W., 513 Congress (see advt. opp. page 325).
 OWEN, MOORE & CO., 505 and 507 Cong. (see advt. opp. p. 337).

Steamboat Lines, Casco Bay.

CASCO BAY STEAMBOAT CO., C. B. Rogers, president, C. W. T. Goding, gen. manager, J. F. Liscomb, treasurer. Steamers FOREST CITY, FOREST QUEEN, EMITA and CADET, to Evergreen Forest City and Trefethen's Landings (Peaks Island), Great and Little Diamond and Long Islands, about thirty trips daily during the summer, and seven trips daily during the winter. Leave Custom House wharf. (See advt. front of book.)

Steamer GREENWOOD, Capt. Byron Dean, F. N. Weeks, managing owner, to Jones' Landing and Greenwood Garden (Peaks Island), and Cushings Island, twelve trips daily, during season of 1890. Leave Long wharf.

GREENWOOD GARDEN AND CUSHING'S ISLAND STEAMBOAT LINE. Steamer S. E. SPRING; Capt. C. H. Knowlton, manager, to Jones' Landing (Peaks Island), Cushings Island, and Cape Cottage. Trips hourly. Leaves Long wharf.

HARPSWELL STEAMBOAT CO., Isaiah Daniels, manager, Stmr. MERRYCONEAG, Capt. James L. Long, for Long Island, Little Chebeague, Great Chebeague, and Harpswell, three trips daily, for Bailey's and Orrs Island, two trips daily during the summer, during balance of year one trip daily. Also stmr. ALICE, Capt. Benj. M. Seabury, for Falmouth Foreside; five trips daily during summer. Leave Portland Pier.
 Steamer PHANTOM, Capt. H. B. Townsend, for Freeport, touching at Chebeague, Cousen's and Littlejohn's Islands. Two trips daily during July and August. During balance of year one trip daily. Leaves Portland Pier.
 DIAMOND ISLAND TRANSPORTATION CO. Stmr. ISIS, Capt. John P. Webber, to Diamond Island, nine trips daily during season of 1890. Leaves Burnham wharf.

Steam Engines.

CHASE & SON, 236 Federal (see advt. page 2 front of book).
 Jones & Hitchings, 470 Fore.
 Plummer C. M. & H. T., 48 Union.
 PORTLAND CO., 58 Fore (see advt. front of book).

Steam Heating.

(See Hot Water & Steam Heating.)

Steam & Vacuum Gauges.

BARBOUR J. & E. R., 8 and 10 Exchange. Gauges repaired and tested.
 BLAKE W. L. & CO., 109 and 111 Comm'l. Repairing a specialty.

Stencil Cutter.

BENNETT H. B., 401 Fore (see advt. opp. page 317).

Stenographers.

BARROWS CHARLES O., 30 Exchange (see advt. opp. page 260 and on back cover).

BIBBER JULIA MISS, Oxford building, 185 Middle.

Rollins F. C., 98 Exchange.

RUMERY S. D., cor. Middle and Exchange.

Stenographers, Court.

Barrows C. O., 30 Exchange.

Hayden J. A., 31½ Exchange.

Small Reuel, Clerk of Courts office.

Stenographs.

GRAY L. A. (Portland Business College), State agent, 399 Congress, opp. City Hall (see advt. back of book).

Stenography, School of.

(See also Business Colleges.)

PORTLAND SCHOOL OF STENOGRAPHY, Miss A. L. Sawyer, principal, Brown block, 537 Cong. (see advt. back of book).

Step Ladders.

TYLER M. H. & CO., 504 Fore. Mfrs. of Tyler's combination step ladder.

Stereotypers.

SOUTHWORTH BROS., 105 Middle (see advt. back of book).

Stone Cutters.

See Marble Workers and Granite Workers.)

Stone Workers' Tools.

COREY E. & CO., 195 and 197 Commercial. Granite Workers, and Miners' Tools.

Storage.

Dryden John, 4 Galt blk., Comm'l. Galt Block Warehouse Co., 26 Commercial.

Grand Trunk Elevator, Galt's whf.

Stoves, Furnaces, Tinware, &c.

AKELEY & WILSON, 88 Exch'ge. Agents for Highland ranges and parlor stoves.

ALEXANDER A. R., 22 Monument square, agent Kohler and Etna furnaces.

ATKINSON HOUSE FURNISHING CO., headquarters Portland, cor. Middle and Pearl; branches at Biddeford, Auburn, Rockland, Bangor, Gardiner, Norway and Waterville (see advt. opp. page 340).

BAILEY F. P., 235 Federal, agent for New Household Range and Home Parlor.

CUMMINGS C. A., 41 Exchange (see advt. opp. page 365).

Crocker C. H., 225 Federal.

Elwell M. P., 72 Middle.

Fitzgerald Bros., 5 Washington.

FOSS T. F. & SONS, 111 and 113 Exchange (see advt. opp. p. 324).

HOOVER OREN, SON & LEIGHTON, corner Congress and Pearl (see advt. opp. page 320).

Mulnix Andrew, 109 Center.

NASH F. & C. B., 386 and 390 Fore. Steam and Hot Air Furnaces.

NASH O. M. & D. W., 6 Exchange. Hot-Air Furnaces, Stoves, Ranges, &c.

RICHARDSON BROS., 7 Exch'ge (see advt. opp. page 364).

STOCKBRIDGE L. W. & CO., 948 Congress. Dealers in stoves, furnaces and tinware; also plumbers.

TENNEY NELSON & CO., 100 Exchange. Stoves, Furnaces and Tinware (see advt. opp. page 365).

Stoves, Manufacturers.

PORTLAND STOVE FOUNDRY CO., 47 to 55 Kennebec.

Sugar Manufactories.

Eagle Sugar Refinery, Geo. S. Hunt & Co., agents, 169 Commercial.

Forest City Sugar Refining Co., Geo. S. Hunt, treas., 165 Com'l.

Suspender Manufactory.

Portland Suspender Co., 135 Middle.

Tag Manufacturers.

Perry F. L., 44 Exchange.

Tailors, Merchant.

ALLEN & CO., 204 Middle, corner Plum (see advt. front of book).
 Card W. L., 46 Free.
 Chesley C. H., 205½ Middle.
 Cornish Bros., 249 Middle.
 Dyer C., 267 Middle.
 Foristal T. H. E., 385 Congress.
 Griffin Alpheus, 375 Fore.
 GROSSTÜCK F. W., 10 Free.
 HASKELL & JONES, Lancaster building, 470 Congress.
 Kohling W. H., 472 Congress.
 Leighton W. M. & Co., 273 Middle.
 Levy Joseph, 414 Congress.
 Lunt F. T., 235½ Middle.
 Mathias S., 90 Exchange.
 McLaughlin J., 506½ Congress.
 Murphy J. H., cor. Fore and Union.
 Nansen M. M., 502 Congress.
 Nickerson A. A., 488 Congress.
 Peterson & Jensen, 11 Temple.
 Sheldon W. T., 228½ Middle.
 Waterhouse S. & Sons, 369 Fore.
 White I., 266½ Middle.
 York Geo. H., 244 Middle.
 Young L. C., 496½ Congress.

Tallow.

BELKNAP C. W. & SON, 249 and 251 Commercial.

Tanners.

Casco Tanning Co., 170 Green.
 MITCHELL WM. W. (Portland P. O.), Deering bridge.
 Winslow F. D., c. Alder and Port'd.

Taxidermists.

DANIELS LINCOLN C., 502 Congress (see advt. opp. page 364).
 Jordan Chas. F., 505 Congress.
 Urquhart A. C., 28 Oxford.

Tea Stores.

Gould H. P., 554 Congress.
 Union Pacific Tea Co., 551 Cong.

Telegraph Offices.

Commercial Union, 15 Exchange.
 Mutual Union, 384 Fore.
 WESTERN UNION, 26 Exchange, 471 Congress, and R. R. depots.

Telephones.

THE NEW ENGLAND TELEPHONE & TELEGRAPH CO., office 24 Exchange.

Tents.

(See Awnings.)

Threshing Machines, Horse Powers, Corn, Bone and Paint Mills.

CHASE & SON, 236 Federal (see advt. page 2 front of book).

Ticket Agencies.

Buck W. D., 272 Middle.
 Davis John J., 35 Exchange.
 Farmer James L., 22 Exchange.
 MCGOWAN T. P., 418 Congress, agent for Cunard, Allan, Inman, Monarch, German Lloyd, Warren, Dominion and Anchor Steamship Lines.
 UNION TICKET OFFICE, C. P. Waldron, manager, 40 Exchange, Boston & Maine and Maine Central Railroads.

Tin and Iron Workers.

(See also Stoves, &c.)

Gerrish J. J. & Co., 41 Com'l.
 Rowe & McBrady, 229 Federal.
 Scott W. H., 29, 31 and 33 Union.

Tinsmiths.

(See also Stoves, &c.)

Brown J. K., 49 Franklin.
 Hanson A., 573 Congress.
 Tracy John, 505 Fore.

Tobacco, Wholesale.

O'Reilly F. F., 227 Commercial.

Tobacconists.

(See also Cigars.)

Carey Thomas, 268 Middle.
 Coggins W. F., 17 Pearl.
 Cox John, 560 Congress and 23 Monument square.
 Currier Geo. E., 257 Federal.
 DELAVINA F., 86 Exchange.
 Also Manufacturer of cigars.
 Foden E. G., 364 Fore.
 Gould W. F., 405 Congress.
 Homsted George L., 3 U. S. Hotel.
 Kirsch W., 506 Congress.
 Parker R. H., 512 Congress.
 Ponce E., 175 Middle and 68 Exch.
 Ryan J. H., 237 Congress.
 Williams Chas. E., 219 Middle.

Toilet Goods.

OWEN, MOORE & CO., 505 and 507 Cong. (see advt. opp. p. 337).

Tow Boats.

Central Wharf Tow Boat Co., 179 Commercial.
Independent Tow Boat and Wrecking Co., 179 Commercial.

Toys.

Cushman I. D. & Son, 205 Middle.
DAY CHARLES, 544 Congress.
Jobber of fancy goods and toys.
Hudson George, 571 Congress.
Merrill A. B., 247 Congress.
OWEN, MOORE & CO., 505 and 507 Cong. (see advt. opp. p. 337).

Tripe and Pig's Feet.

BELKNAP C. W. & SON, 249 and 251 Commercial.

Trunks, Valises, &c.

Brackett J. L. & Co., 265 Middle.
Broad G. B. & Co., 122 Exchange.
Fay F. R., agent, 55 Middle.
JORDAN J. & B., 491 Congress.
Reynolds E. D., 556 Congress.

Type Writing Machines.

BARROWS C. O., 30 Exchange (see advt. opp. page 260 and on back cover).
Pushor Ferner, 30 Exchange.
Rollins F. C., 98 Exchange.
SAWYER A. L. MISS, Brown block, 537 Congress (see advt. back of book).

Umbrella Makers and Repairers.

Gilman I. V., 60 Oak.
Hatch H. H., 51 Temple.

Undertakers.

ILLSLEY BROS., corner Federal and Temple.
MARTIN JAMES A., 123 Exch'ge (see advt. opp. page 336).
Morse N. W., 191 Federal.
RICH S. S. & SON, 106 Exchange.
Tobin Bros., 241 Federal.

Upholsterers.

(See also Furniture.)

Carey John A., 80 Cumberland.
COREY WALTER & CO., 28 Free (see advt. opp. page 337).
DEANE & COLLEY, 46 Exchange.
FRAZIER WM. B., 205 Federal.
Manufacturing and Repairing of Parlor Furniture.
HOOPER OREN, SON & LEIGHTON, corner Congress and Pearl (see advt. opp. page 320).
McDonnell T. H. & Co., 102 Exch.
TIBBETTS FRANK P. & CO., 4 & 6 Free (see advt. opp. page 324).
Winslow W. H. & Co., 163 Federal.

Upholstery Goods.

ATKINSON HOUSE FURNISHING CO., headquarters Portland, cor. Pearl and Middle. Branches at Biddeford, Auburn, Rockland, Bangor, Gardiner, Norway and Waterville (see advt. opp. page 340).
BAILEY H. J. & CO., 190 Middle (see advt. opp. page 332).
COREY WALTER & CO., 28 Free (see advt. opp. page 337).
DEANE & COLLEY, 46 Exchange.
FOSS T. F. & SONS, 111 and 113 Exchange (see advt. opp. p. 324).
HOOPER DAVID & CO., 233 Middle.
HOOPER OREN, SON & LEIGHTON, corner Congress and Pearl (see advt. opp. page 320).
OWEN, MOORE & CO., 505 and 507 Cong. (see advt. opp. p. 337).
TIBBETTS FRANK P. & CO., 4 and 6 Free (see advt. opp. page 324).
Winslow W. H. & Co., 163 Federal.

U. S. Examining Surgeons, Board of.

A. O. Shaw, pres.; William Osgood, sec.; C. O. Hunt, treas.; 565½ Congress.

Variety.

Bosworth Department Store, 520 Congress.
Jones W. D., 41 Portland.
McGuire Annie, 69 Washington.
Morse W., 578 Congress.
Murphy Bros., 235 Congress.

Variety, continued.

Rolfe C. P., 53 Free.
Taylor Chas. R., 217 York.

Varnish Manufacturers.

FULLER AUGUSTUS P. & CO.,
432 Fore. Fine coach varnishes
and lubricating oils.

LING EDWARD E., 11 Silver (see
advt. back of book).

Veterinary Surgeons.

Bailey George H., 1 Pine.
Cousins S. S., 11 Silver st. market.
Huntington F. W., 12 Green.
MAXWELL EBEN, 34 Preble.
Medicines for Horses, Cows, and
Sheep.
RICHARDSON HARRISON, 81
Franklin.

Vinegar.

Pettengill E. D. & Co., 50 York.

**Watches, Clocks, Jewelry
and Jewelers' Goods.**

Berry Ira jr., 48 Exchange.
BOYNTON RANDOLPH H., 547
Congress, watches, clocks and
jewelry.
CARTER BROS., 521 Congress.
Watches, Jewelry & Silverware.
GRIFFEN GEO. H., 509 Congress.
Diamonds, Watches, Jewelry,
Silverware, etc.
Harmon Geo. A., 513 Congress.
LAMSON CHAS. H., 177 Middle
(see advt. front of book).
MERRILL FRED L. & CO., 151
Federal (see advt. opp. p. 364).
MERRILL J. A. & CO., 503 Cong.
Military and Masonic Goods (see
advt. opp. page 337).
MORRISON & COMPANY, 565
Congress. Watches, jewelry, sil-
ver and plated ware.
PENDEXTER E. S., 561 Congress
(see advt. front of book).
SCHRYVER SOLOMON, 496 Con-
gress.
SENDER WM. & CO., 51 Exchange.
Chronometers and Nautical In-
struments (see advt. opp. p. 341).
SWETT E. C. & CO., 572 Congress.
Watches, Clocks and Jewelry.
TODD W. F., 431 Congress. Dia-
monds, Watches and Jewelry.

**Watches and Watch Re-
pairing.**

(See also Watches, Clocks, etc.)

Coolidge J. H., 443 Fore.
Jewett W. H. & Co., 504 Congress.
Lowd J. M., 53 Middle.
McDonald F. H., 227 Spring.

**Watches and Jewelry Job-
bers.**

MANSFIELD W. W. & CO., 96
Exchange.

Watch Work.

WALKER A., 51 Temple. Watch
work for the trade at trade list
prices.

Water Boats.

Haskell N., Custom-house whf.
Willard B. J., 59 Commercial.

Water Motors, Mfrs.

BELKNAP WATER MOTOR CO.,
22 Exchange (see advt. front of
book).

Water Wheels, Turbine.

BELKNAP WATER MOTOR CO.,
22 Exchange (see advt. front of
book).
CHASE & SON, 236 Federal (see
advt. page 2 front of book).

**West India Goods, Im-
porters.**

Allen Frank E., 3 Moulton.
Churchill E. & Co., 208 Com'l.
HUNT GEO. S. & CO., 169 Com'l.
Sugars and Molasses.

White Lead Manufact'rs.

(See also Paints and Oils.)

BURGESS, FOBES & CO., 106 to
112 Commercial (see advt. opp.
page 352).

**Window Shades and Cur-
tain Fixtures.**

BAILEY & NOYES, 56 and 58 Ex-
change.

Window Shades and Draperies, Mnfrs.

(See also Upholstery Goods.)

ATKINSON HOUSE FURNISHING CO., headquarters Portland, cor. Middle and Pearl, branches at Biddeford, Auburn, Rockland, Bangor, Gardiner Norway and Waterville (see advt. opp. p. 340).
 BATCHELDER C. H., 402 Congress. Shades fitted to all sizes of Windows.
 OWEN, MOORE & CO., 505 and 507 Cong. (see advt. opp. p. 337).

Window and Door Screens

Batchelder C. H., 402 Congress.
 BURROWES E. T. & CO., 11 and 13 Spring.
 Portland Screen Co., 49 Union.

Wind Mills.

CHASE & SON, 236 Federal (see advt. page 2 front of book).
 CLOYES F. H., 19½ Exch. Tanks and Water supply materials.

Wood, Coal and Hay.

Johnson Randall, 61 Commercial.

Wood Pulp.

BERLIN MILLS CO., Berlin whf. (see advt. opp. page 332).
 OTIS FALLS PULP COMPANY, Hugh J. Chisholm, treas., office 390 Congress.

Wood Pulp and Paper Box Boards.

Androscoggin Pulp Co., 390 Cong.
 Sebago Wood Board Co., 390 Cong.
 Umbagog Pulp Co., 390 Cong.

Wood Pulp Ware.

Indurated Fibre Co., 390 Congress, Chas. D. Brown, pres., E. B. Denison, treas.

Wood Turning.

ALLEN W. A., foot Preble (see advt. page 1 front of book).
 FARRINGTON & MANN, Kennebec, foot of Hanover (see advt. page 1 front of book).

GILLIATT J. S., 6 Brackett's mill, foot Preble.

Wood Work, Planing, Sawing, Molding, Turning, &c.

ALLEN W. A., foot Preble (see advt. page 1 front of book).
 BURROWES J. W., Kennebec foot Preble (see advt. front of book).
 DELANO W. L. & CO., 484 to 488 Fore.
 DOTEN S. H. & A. R., 494 to 504 Fore and 279 Commercial.
 FARRINGTON & MANN, Kennebec, foot of Hanover (see advt. page 1 front of book).
 McDonald C. J. & Co., 54 and 56 York.
 STONE W. H., Kennebec, corner Elm. Hard wood flooring kept in stock (see advt. opp. page 325).

Wooden Ware.

KENDALL & WHITNEY, corner Federal and Temple.
 Sawyer W. C. & Co., 9 Preble.

Wool and Wool Skins.

Winslow F. D., cor. Portland and Alder.

Woolens and Tailors' Trimmings.

(See also Dry and Fancy Goods, wholesale.)

Chadbourn & Kendall, 229 Middle and 12 Temple.

Wrenches.

DIAMOND WRENCH AND TOOL CO., office and factory, 291 Commercial.

Yeast, Compressed.

FLEISCHMANN & CO'S COMPRESSED YEAST, State agency, 228 Federal.

Zinc Etchings.

LAKESIDE PRESS, 117 and 119 Middle (see advt. opp. page 337).

POWNAI.

Seventeen miles N. N. E. of Portland. On Pratt's stage-line from N. Yarmouth station, on Grand Trunk Railroad, to Durham. Formerly part of Freeport. Incorporated 171st town, March 3, 1808. Population—1850, 1072; 1860, 1053; 1870, 981; 1880, 874. Valuation, 1860—Polls, 264; Estates, \$345,889; 1870—Polls, 264; Estates, \$378,355; 1880—Polls, 249; Estates, \$303,486.

Postmasters—True Warren; *West*, S. F. Sweetsir; *North*, L. F. Sawyer.

Selectmen—*Yarmouthville*, Charles H. Hodsdon; *North*, A. K. P. Dresser, S. A. Vosmus.

Town Clerk—*West*, John T. Lawrence.

Treasurer, Collector and Constable—J. A. Snow.

School Committee—J. T. Lawrence (*West*); S. A. Vosmus, (*North*); C. S. Snow.

Board of Health—S. A. Vosmus, sec., Moses Plummer, I. S. Brown.

Clergymen—Vacant, *Cong.*; vacant, *F. Bap.*; *North*, J. R. Robinson (*West Durham*), *Meth.*

Physician—*North*, S. A. Vosmus, *All.*

Justices—B. W. Nason, June 2, 1883; Benj. True, June 28, 1889, *Quorum*; Moses Plummer, Jan. 21, 1885. *Trial.*

Merchants—True Warren, general stores; Alroy Noyes, pianos and organs; *West*, Libby & Dow; *North*, L. F. Sawyer, general stores.

Manufacturers—True Warren, I. T. McIntire, boots and shoes; John Noyes, smith; T. S. Reed, Chas. H. Hodsdon & Son (*Yarmouthville P. O.*), granite; *North*, Llewellyn A. Sawyer, harnesses; Mark Fickett, smith; Enoch Shaw, lumber; *West*, R. Skillin, smith; *Freeport P. O.*, Fred C. Goddard, carriages and smith.

Hall—*Mallet Hall*, A. Newton, agent.

Ass'tns—*S. of T.*, Mountain Echo, Tues. *North*—*U. O. G. C.*, Loyal, No. 269, 2d and 4th Mon. *K. of P.*, Diamond, No. 61, Thurs. *I. O. G. T.*—Silver Star, No. 341, Sat.

RAYMOND.

Twenty miles N. of Portland. On stage-line from Portland to Bridgton; also on stage-lines from Gray on M. C. R. R., and New Gloucester on G. T. R. First settled by Capt. Joseph Dingley, 1771. Incorporated the 146th town, June 21, 1803. Named after Capt. William Raymond, who had the grant in 1767 for himself and company, in consideration of services in the Canada expedition, under Sir W. Phipps. Contains 36,000 acres. First represented in general court in 1810, by Samuel Leach. First church, *F. Bap.*, gathered in 1792. Town of Casco taken off in 1841. Population—1790, 345; 1850, 1192; 1860, 1229; 1870, 1120; 1880, 1132. Valuation, 1860—Polls, 274; Estates, \$167,260; 1870—Polls, 305; Estates, \$229,121; 1880—Polls, 284; Estates, \$227,213.

Postmasters—E. A. Plummer; *East*, Henry J. Lane; *North*, Alfred Wilson.

Selectmen—*East*, F. H. Witham; *North*, L. W. Churchill; *So. Casco P. O.*, L. W. Welch.

Town Clerk—*East*, Orrin B. Lane.

Treasurer—*East*, E. A. Plummer.

Constable and Collector—*North*, F. M. Hawks.

School Supervisor—*East*, Ira B. Witham.

Board of Health—*East*, L. H. Jordan; *North*, Alfred Wilson; *So. Casco P. O.*, L. W. Welch.

Clergymen—Vacant; *East*, supplies, *F. Bap.*; supplies, *Meth.*

Physician—*East*, L. H. Jordan, *All.*

Justices—Chas. E. Small, Feb. 2, 1887; F. H. Witham, March 6, 1884; W. H. Smith, June 28, 1889; Levi W. Churchill, Feb. 19, 1885; Robert T. Smith, Dec. 27, 1887; E. A. Plummer, Feb. 6, 1889, *Quorum*.

Merchants—E. A. Plummer & Son, Emery B. Harmon, general stores; *East*, H. J. & O. B. Lane, general stores; *North*, Wilson Bros., general stores.

Manufacturers—Plummer & Davis, sugar shook and lumber; W. H. Skillen, harnesses; Chas. Brown, smith; F. L. Strout, D. Sears, F. E. Hayden, carpenters; Spiller & Strout, ax-handles; H. L. Forhan, canned goods; F. Smith, painter; W. E. Spiller, Josiah Shaw, butchers; C. H. Plummer, mason; *East*, O. P. Jordan, W. L. Knight, Albert Strout, J. P. Yates, W. V. Johnson, carpenters; Elias Bartlett, sugar shook and lumber; Wm. A. Parker, O. B. Lane, painters; A. G. Duran, E. C. Hall, butchers; Ira M. Brown, Joseph Allen, C. F. Allen, masons. *South Casco P. O.*, Spiller & Strout, shook and lumber; Geo. W. Dyke, pumps. *Gorham P. O.*—G. Berry, J. O. Berry, stone workers.

Mineral Spring—Wilson Bros.

Insurance—*East*, O. B. Lane.

Ass'tns—*K. of P.*—Hawthorne, Saturday. *U. O. G. C.*, Lake View, No. 288. *East, S. of T.*—Lakeside No. 8, Sat. *Raymond Village Band*—Fred Chipman, leader.

Hotels—*Central House*, W. H. Smith; *Raymond Spring House*, C. E. Small.

SCARBOROUGH.

Seven miles S. W. of Portland. On Boston & Maine Railroad. First settled about 1630. Formerly known as Black Point and Blue Point. Incorporated the 6th town in May, 1658, and named for Old Scarborough, Eng. Population in 1681, fifty-six ratable polls; 1791, 2235; 1850, 1837; 1860, 1807; 1870, 1692; 1880, 1847. Valuation, 1860—Polls, 435; Estates, \$501,473; 1870—Polls, 410; Estates, \$705,728; 1880—Polls, 498; Estates, \$780,702.

Oak Hill same as Scarborough P. O.

Dunstan Corner, same as *West Scarborough P. O.*; Coal-kiln Corner, village in North part of town, same as *North Scarborough P. O.* Scarborough Corner same as *South Buxton P. O.*

Postmasters—Geo. M. Oliver; *West*, Elbridge L. Waterhouse; *Pine Point*, E. W. Litchfield; *North*, Mrs. J. B. Sherman; *Proudt's Neck* (summer), Frank H. Seavey.

Selectmen—Seth L. Plummer; *West*, Geo. B. Thurston; *So. Buxton P. O.*, John Moulton.

Town Clerk—Elbridge G. Oliver.

Treasurer—*West*, Cyrus F. Moulton.

Constable and Collector—John M. Kaler.

School Supervisor—Edna E. Libby.

Board of Health—J. B. Thornton, sec., B. F. Carter, M. I. Milliken.

Clergymen—Amos Ridlon, *Cong.*; *West*, C. E. Bean, *Meth.*; vacant, *Union ch.*; A. F. Hutchinson, *F. Bap.*; *Pine Point*, Charles Goodwin, *Chris.*; *Corner*, vacant, *Univ.*; *North*, vacant, *Bap.*

Physicians—Albion W. Larrabee, Jas. B. Thornton, *All.*

Lawyer—*West*, Augustus F. Moulton.

Justices—*West*, Seth Scamman, Apr. 15, 1890; Wm. Moulton, Mar. 30, 1888; A. F. Moulton, Apr. 15, 1890; John M. Kaler, Apr. 29, 1885, *Quorum*.

Merchants—A. M. Sylvester, George M. Oliver, W. S. Libby, D. J. Libby, general stores; *West*, William H. Graffam, E. L. Waterhouse, general stores; *Pine Point*, John H. Leavitt, general stores; D. S. & C. F. Leavitt, fish; *Coal-kiln Corner*, J. B. Sherman, Knight Bros., general stores; *Proudt's Neck*, Frank H. Seavey, general stores; John Wiggan, fish.

Manufacturers—Freedom Libby, R. H. Seavey, H. B. Smith, smiths; Fred. A. Miller, S. L. Plummer, carriages; Red Brook Packing Co., Union Packing Co., M. S. Ferry, F. & F. S. Tucker, canned goods; A. L. Googins, J. W. Johnson, H. F. Bowers, carpenters; D. W. Bowley, lumber; Wm. H. Wentworth, L. W. Plummer, butchers; *West*, Burnham & Morrill Packing Co., canned goods; Chas. E. Roberts, J. W. Bond, smiths; John S. Moulton, George F. Merrill, Pillsbury & Moulton, butchers; George B. Thurston, James B. Thurston, Howard L. Pillsbury, carpenters; *Coal-kittn Corner*, Reed Bros., carriages; Tristram Lowe, soap; William Tripp, smith; F. W. Butler, carpenter; *Pine Point*, Bunham & Morrill, Leavitt Bros., A. A. Merrill, canned goods; I. C. Baker, carpenter.

Library—Oak Hill.

Mineral Springs—Scarboro Mineral Spring, Sylvester, Robinson & Barbour, proprietors.

Ass'ts—*P. of H.*—Oak Hill, No. 104, Sat. *K. of P.*—Nonesuch, Mon. *U. O. G. C.*—Good Hope, 2d and 4th Fri. *West, I. O. G. T.*—Stephen Sewall, Thurs. *U. O. G. C.*—Scarboro, No. 232, 2d and 4th Sat.

Hotels—At Scarborough Beach, *Atlantic House*, S. B. Gunnison; *Kirkwood House*, Otis Kaler; *Spurwink House*, George Mitchell; *Pine Point*, *Pine Point House*, M. F. Milliken; *Sportsman's House*, I. W. Pillsbury; *Boarding House*, Rose Hooper; *Proudt's Neck*, *Checkley House* and *The Willows*, Ira C. Foss; *The Jocelyn*, F. B. Libby; *West Point House*, Jas. C. Jordan; *Cammock House*, Phebe Libby; *Proudt's Neck House*, Eben Seavey; *Ocean House*, John M. Kaler; *Centennial House*, G. H. Andrews.

SEBAGO.

Thirty miles N. W. of Portland. Terminus of stage line from Steep Falls on M. C. R. R. Name of Indian origin. First settled by Joseph Lakin and Jacob Howe in 1790. Originally a part of Baldwin; set off and incor. Feb. 10, 1826. Part of Denmark added in 1830. A part of Baldwin has since been added. A part of Naples set off in 1851. Population—1850, 850; 1860, 958; 1870, 803; 1880, 808. Valuation, 1860—Polls, 227; Estates, \$149,623; 1870—Polls, 221; Estates, \$175,550; 1880—Polls, 191; Estates, \$183,095.

Postmasters—Mrs. Eunice B. Fitch; *East*, John P. Fitch; *North*, Loren Bachelidor.

Selectmen—P. P. Larrabee, Chas. H. McKenney, T. H. Jackson.

Town Clerk—*East*, John P. Fitch.

Treasurer—Chas. Davis.

Constable—Frank Cole.

Collector—Howard Irish.

School Supervisor—F. W. Hill.

Clergymen—Vacant, *F. Bap.*; vacant, *Cong.*, *Union Church*.

Lawyer—E. L. Poor.

Justices—Edwin L. Poor, Sept. 27, 1887; Leland H. Poor, Jan. 23, 1889, *Quorum*: Oliver D. Dike, Oct. 14, 1885; Leander A. Poor, July 10, 1885, *Trial*.

Merchants—E. L. Poor; *East*, Fitch Bros.; *North*, Bachelidor Bros., general stores.

Manufacturers—J. F. Haley, carriages and painter; S. P. Douglass, carpenter; *East*, E. F. Frost, smith; L. M. Sanborn, carpenter; Fitch Bros., lumber; *North*, Bachelidor Bros., lumber; Jas. M. Sanborn, painter; Marcellus Ward, carriages; A. K. P. Ward, carpenter.

P. of H.—Maple Grove, No. 148, Sat.

Summer Boarding-houses—*Elm Cottage*, J. C. Babb; *Highland Farm*, O. D. Dike; *Hillside Farm*, C. F. Irish; *Douglass Farm*, S. P. Douglass; *Mountain View House*, N. Chadbourne; *North, Lake View*, A. K. P. Ward; *Lake Cottage*, A. J. Ward.

STANDISH.

Sixteen miles W. N. W. of Portland. On White Mt. div. M. C. R. R.; and stage line from Gorham, on P. & R. R. R. Formerly the township of Pearsonstown, which was surveyed and granted to Capt. Pearson, about 1750, for services rendered in the siege of Louisburg. Incorporated Nov. 30, 1785, and named in honor of Miles Standish. Population—1850, 2290; 1860, 2067; 1870, 2089; 1880, 2035. Valuation, 1860—Polls, 510; Estates, \$451,689; 1870—Polls, 535; Est., 492,709; 1880—Polls, 571; Est., \$620,922.

Postmasters—H. B. Hartford; *Bonny Eagle*, Wm. H. Sturgis; *Steep Falls*, Edward R. Wingate; *Sebago Lake*, John H. Rich.

Selectmen—Joseph W. Knight (No. Gorham P. O.); *Bonny Eagle*, Wm. M. Davis, G. B. Poindexter.

Town Clerk and Treasurer—Wm. H. Libby.

Collector and Constable—Daniel U. Paine.

School Committee—W. S. Thompson, Joseph W. Knight (No. Gorham P. O.), Parker F. Paine.

Board of Health—Chas. F. Swasey; *Sebago Lake*, C. D. W. Shaw; *Bonny Eagle*, Daniel S. Warren.

Clergymen—Vacant, *Cong.*; vacant, *Unit.*; *Bonny Eagle*, G. P. Millward, *Meth.*; *No. Gorham P. O.*, Cyrus K. Ward, *F. Bap.*; *Steep Falls*, C. T. D. Crockett, *Bap.*

Physician—Wm. S. Thompson, *All.*

Lawyer—*Portland P. O.*, Henry W. Swasey.

Justices—Samuel Dingley, Jan. 28, 1885; O. S. Sanborn, Jan. 18, 1887; Charles F. Swasey, August 27, 1885; Augustus J. Staples, Dec. 7, 1887; Joseph W. Knight, Feb. 11, 1890; Lemuel Rich 3d, Aug. 1, 1883; John H. Davis, March 14, 1887, *Quorum*: C. Thompson, Mar. 23, 1890, *Trial*.

Merchants—Edward W. Dölloft, H. B. Hartford, dry goods and groceries; Nancy W. Trafton, Mrs. E. B. Thompson, dry goods and millinery; *Steep Falls*, I. N. Richardson (also meats and provisions), J. H. & T. Lord, E. R. Wingate, Tucker & Cousens, dry goods and groceries; B. M. Jenness, toys and notions; M. S. Spear, undertaker. *Sebago Lake*, C. H. Hill, stoves and tinware; Smith & Saunder, millinery, fancy goods and confectionery; E. H. Parker, meats; J. S. Webster, Lemuel Rich & Son, general stores; Sam'l L. Hill, dry goods; Dingley & Allen, fancy goods; Freeman Gordon, flour, corn and feed; Wm. Cole, groceries; F. A. Radou, boats to let.

Manufacturers—H. B. Hartford, clothing; D. B. Jackson, marble; A. Rand, D. Moulton, coopers; F. Paine, A. Fickett, smiths; M. S. Spear, coffins, furniture, etc.; C. W. Boothby, harnesses; *Sebago Lake*, Mrs. E. D. Swanton, dressmaking; Clark & Chaplin Ice Co. (Portland), ice; F. A. Radou, W. S. Hanscom, D. S. Davis, carriages; T. H. McGinley, A. L. Brackett, J. D. Wadleigh, smiths; W. H. Bacon, C. F. Libby, clothing; Freeman Gordon, grist-mill; Shaw Bros., butchers; B. F. Smith, G. M. & S. C. Rich, lumber, shoo, etc.; W. S. Rand, lumber; Mark Palmer, stone mason; J. Milton Blake, mason and plasterer; E. W. Phinney, Ingalls Blake, painters; C. Hamlin, carpenter; H. L. Davis, ornamental and scroll work.

Steep Falls, E. R. Wingate, clothing; J. H. & T. Lord, lumber shoo, etc.; Coolbroth & Tucker, meal and plaster; A. F. Sanborn & Co., S. W. Wood, manufactured lumber; W. D. Mayo, cooper; W. E. Swan, smith; N. M. Richardson, butcher; *Bonny Eagle*, Horace Libby, smith; Wm. D. Libby, C. L. Sawyer, clothing.

Circulating Library—Mrs. N. W. Trafton, 400 volumes.

Barber—*Sebago Lake*, Frank Shaw.

Livery Stables—Geo. R. Thompson; *Sebago Lake*, Kneeland & Stanley (also sale); *Steep Falls*, I. Richardson.

Station and Express Agents—*Sebago Lake*, M. C. R. R., L. H. Moulton; *Steep Falls*—M. C. R. R., E. F. Sawyer.

Asso'tus—*Masons*—Standish, Thurs. on or before full moon; *G. A. R.*—Post C. A. Warren, No. 73; *S. of V.*—Abbot Camp, No. 10; *K. of H.*—1st and 3d Tues.; *Steep Falls*—*I. O. G. T.*—Saco River, No. 77, Thurs; *K. of P.*—Crescent, No. 20, Wed.; *Sebago Lake, I. O. G. T.*—Sebago Lake, No. 50, Sat.; *Bonny Eagle, United Fellowship*, Pine Tree, No. 6, 1st and 3d Fri.; *A. O. U. W.*: *S. of V.*

Hotels—*Sebago Lake House*, Kneeland & Stanley; *Steep Falls—Steep Falls House*, Isaac Richardson.

WESTBROOK.

Six miles N. W. of Portland. On P. & R. and M. C. R. R.'s. Taken from Falmouth and incorp. 205th town Feb. 14, 1814, by the name of Stroudwater. The next year the name was changed to Westbrook, in honor of Col. Westbrook. Contains two large villages. Deering set off and incorporated Feb. 16, 1871. Population—1850, 4852; 1860, 5114; 1870, 6,583; 1880, 3981. Valuation, 1860—Polls, 600; Estates, \$1,097,048; 1870—Polls, 1561; Estates, \$3,291,143; 1880—Polls, 854; Estates, \$1,527,880.

Postmasters—John A. Clark; *Saccarappa*, C. B. Woodman; *Cumberland Mills*, Joseph Dunnell; *Duck Pond*, A. D. Woodbury.

Selectmen—*Cumb. Mills*, Geo. W. Leighton; *Saccarappa*, M. H. Webb, Henry H. B. Hawes.

Town Clerk and Treasurer—Thomas M. Lewis.

Board of Health—H. K. Griggs, sec., A. H. Burroughs, John Swan.

Collector—N. A. Sweet.

Constables—A. C. Chute, D. K. Jackson, W. B. Brown.

Municipal Court—A. W. Shaw, *Judge*. Civil jurisdiction, \$20; terms, 1st and 3d Sat.

School Committee—*Saccarappa*, Wm. Lyons, Wm. P. Varnum; *Cumberland Mills*, O. A. Cobb.

Clergymen—*Saccarappa*, E. E. Bacon, *Cong.*; A. W. Pottle, *Methodist*; vacant, *Univ.*; O. H. Wallace, *Advent*; A. D. Decelles, *Cath.*; *Cumberland Mills*, E. M. Cousins, *Cong.*

Dentists—*Saccarappa*, Geo. W. Hawkes, Chas. R. Anderson, H. Tukey.

Physicians—*Saccarappa*, J. L. Horr, Thomas P. Smith, A. H. Burrows, J. A. Gironard, A. Forrest, *All.*; N. R. Martin, *Ecl.*; *Cumb. Mills*, A. F. Murch, John Swan, *All.*; G. W. Brown, *Hom.*

Lawyers—*Saccarappa*, F. M. Ray, Wm. Lyons.

Notary—Arthur W. Ricker, Mar. 2, 1887.

Justices—Henry B. Walker, March 2, 1887; A. W. Shaw, Oct. 10, 1884; F. M. Ray, May 17, 1887; David W. Babb, Dec. 24, 1884; James M. Webb, Dec. 24, 1884; E. A. Durrell, Jan. 13, 1888; Wm. Lyons, Nov. 29, 1887, *Quorum*: Kimball Eastman, Feb. 26, 1886, *Trial*.

Merchants—Apothecaries—*Saccarappa*, C. B. Woodman, Scates & Co., G. Twombly; *Cumb. Mills*, H. G. Starr, K. S. Raymond.

Books and Stationery—*Saccarappa*, Geo. T. Springer; *Cumb. Mills*, H. G. Starr, K. S. Raymond.

Boots and Shoes—*Saccarappa*, L. W. Edwards, F. X. Girard, Lafond & Co., O. B. Emery, Bragdon Bros., V. D. Ward, W. W. Cutter, F. L. Smith; *Cumb. Mills*, A. Goudy.

Carpetings and Paper Hangings—W. W. Cutter.

Cigars and Confectionery—*Saccarappa*, Frank Marean, W. B. Boothby, H. L. Herriman & Co., Peter G. Letarte, Geo. W. Cole; *Cumb. Mills*, W. S. Stevens.

Clothing and Gents' Furnishings—*Saccarappa*, Arenovsky & Blum, J. R. Andrews & Son, L. W. Edwards, Alex. Stevenson & Co.; *Cumb. Mills*, A. Goudy.

Crockery and Glassware—*Saccarappa*, H. T. Boynton, John Fortin.
Dry Goods—*Saccarappa*, L. W. Edwards, W. W. Cutter, Mrs. M. A. Bean, Lafond & Co., F. X. Girard; *Cumb. Mills*, Mrs. S. P. Cummings; *Duck Pond*, A. D. Woodbury, W. H. Jordan.

Fish Market—*Saccarappa*, L. Lovejoy.

Flour, Grain, Feed Store and Mill—*Saccarappa*, G. H. RAYMOND.

Furniture—*Saccarappa*, John Fortin, J. C. Morton, F. L'Heureux & Co.

Groceries and Provisions—J. A. Clark; *Saccarappa*, F. X. Girard, J. K. Dunn & Co., PETER TURGEAN, Winslow & Brown, F. F. DeCormier, McLellan, Lane & Co., F. L'Heureux & Co.; *Cumb. Mills*, K. Eastman, A. H. Larrabee, Ed. K. Morse, C. H. Kelson, F. S. Libby, E. J. Ladd; *Duck Pond*, A. D. Woodbury, W. H. Jordan.

Hardware—*Saccarappa*, McLellan, Lane & Co., J. P. Curtis & Co.

Ice—*Saccarappa*, A. L. HAWKES (see advt. opp. page 306).

Jewelry—*Saccarappa*, George T. Springer, J. R. Andrews & Son, J. M. Cloudman.

Laundries—*Saccarappa*, Bull & Maltman, Chin Jee.

Milk—D. Colley, S. F. Pride; *Saccarappa*, Alonzo Libby, Smith Babb, S. H. Hatch, James Morris, Frank Woodman; *Cumb. Mills*, H. M. Raymond; *Duck Pond*, N. Woodbury, J. Gowen, C. Small.

Millinery and Fancy Goods—*Saccarappa*, H. N. Gower, Mrs. M. A. Bean, Mrs. A. Hudon, M. A. Bosworth, Rioux & Fortin; *Cumb. Mills*, Mrs. A. C. Nash, Misses Field & Libby, Mrs. S. P. Cummings.

Meat and Provision Markets—*Saccarappa*, F. H. McCann, Atwood & Harlow.

Merchant Tailor—*Saccarappa*, C. M. Waterhouse.

Paints—*Saccarappa*, J. P. Curtis & Co.; *Cumb. Mills*, H. G. Starr, K. S. Raymond.

Pictures and Frames—*Saccarappa*, J. F. Spear.

Restaurant—*Saccarappa*, J. F. Ayer.

Sewing Machines—*Saccarappa*, F. H. Dunn, Mrs. M. A. Bean, J. B. Roussin, agent.

Sporting Goods—*Saccarappa*, W. S. Pratt.

Stoves and Tinware—*Saccarappa*, H. T. Boynton, T. H. Snow; *Cumb. Mills*, M. Skillings & Son.

Variety—*Saccarappa*, G. F. Marriner, F. Morean.

Wood, Coal and Lumber—*Saccarappa*, Thompson, Hellen & Co., L. Valentine; *Cumb. Mills*, J. WHEELER & SON (see advt. opp. page 306), B. G. Pride.

Manufacturers—Bakers—*Saccarappa*, H. M. Crosby, C. Bushey.

Belting—*Saccarappa*, Maddox Wire Belting Co., C. A. Baker, pres.

Box Shook, &c.—*Saccarappa*, I. F. & J. W. Moulton.

Boots and Shoes—*Saccarappa*, I. F. Quimby & Co., Bragdon Bros., V. D. Ward.

Boots and Shoes, Custom and Repairs—*Saccarappa*, B. D. Hanson, Peter Mountain, Wm. Higgins, W. P. Hodsdon; *Cumb. Mills*, A. Senter.

Bricks—H. B. Walker, A. K. Walker; *Saccarappa*, A. L. HAWKES (see advt. opp. page 306).

Canned Goods—Jason Leighton.

Carpenters—*Saccarappa*, A. P. Winslow, Proctor & Burnham, Otis Wyer, J. G. Scott, F. Adams, E. R. Howard, Woodman & Robinson, J. F. Spear.

Carriages—W. P. Babb (wood work); *Saccarappa*, I. P. Low, G. H. Waterhouse; *Cumb. Mills*, G. H. Sawyer, W. H. Wyer.

Car Replacers—E. Newcomb & Son.

Castings—*Saccarappa*, WESTBROOK FOUNDRY, Geo. H. Raymond, prop.

Cigars—*Saccarappa*, Geo. W. Cole.

Clothing Repairing—*Saccarappa*—J. W. Scott.

- Confectionery**—*Saccarappa*, H. L. Herriman & Co., Jas. Byson.
Cotton Duck, Sail and Wrapping Twine and Glughams—*Saccarappa*, Westbrook Mfg. Co., Frank Haskell, agent.
Cotton Warps and Dyeing—*Saccarappa*, J. W. Warren.
Furniture—*Saccarappa*, New England Furniture Co., J. C. Morton (to order and repairs).
Grain Bags, White and Colored Warps—*Saccarappa*, W. K. DANA & CO.
Granite—*Saccarappa*, Ames & Mills.
Grist Mill—*Saccarappa*, A. T. Skillings.
Harnesses—*Saccarappa*, George C. Dunn.
Lumber, &c.—*Saccarappa*, E. J. Pennell, I. F. & J. W. Moulton.
Machinists—*Saccarappa*, Knowlton Bros., Foster & Brown; *Duck Pond*, J. Hardy.
Masons—*Saccarappa*, J. C. Knight, A. G. Bickford, I. C. Cross.
Pails, Tubs, Etc.—*Duck Pond*, Portland Wooden Ware Co.
Painters—*Saccarappa*, Chas. P. Maw, W. W. Spear, Geo. H. Wentworth, Fred C. Bean, Geo. Lermond.
Paper—*Cumb. Mills*, S. D. Warren & Co., J. E. Warren, agent.
Printers—*Saccarappa*, Marcus Watson, Howard E. Senate.
Photographers—*Saccarappa*, G. E. Gustin; *Cumb. Mills*, H. E. Wight.
Smiths—G. F. Bailey; *Saccarappa*, C. L. London, H. S. McLellan, Wm. Hanson; *Cumb. Mills*, L. E. Wescott; *Duck Pond*, C. Wescott.
Silk Goods—*Saccarappa*, Haskell Silk Co.
Tinsmiths—*Saccarappa*, H. T. Boynton, J. H. Babb, T. H. Snow.
Undertakers—*Saccarappa*, Hodsdon & Schwartz, J. F. Spear.
Wood Work—*Saccarappa*, GEO. H. RAYMOND, prop., C. M. Bennett, foreman, planing mill and all kinds of wood-working machinery.
American Express—*Saccarappa*, John Brown, agent.
Barbers—*Saccarappa*, E. W. Graffam, W. S. Graffam, Wm. O'Brien; *Cumberland Mills*, A. H. Small, W. S. Stevens.
Halls—*Cumberland Mills*, Cumberland Hall; Brown's Hall, Wm. C. Brown, proprietor; *Saccarappa*, Warren's Hall.
Livery Stables—*Saccarappa*, B. F. Roberts, Merritt W. Stiles, C. J. Schwartz, J. W. Moulton, D. Fride; *Cumberland Mills*, Wm. C. Brown, James A. Trafton, Daniel Cressey.
Station Agent—T. L. Dodge.
Telegraph Offices—*Saccarappa*, N. T. Worthley jr.; *Cumberland Mills*—H. F. Clark.
Asso'tns—*Saccarappa*—*Masons*—Temple, Wed of week of full moon; Eagle R. A. C., Mon. of week of full moon. *I. O. O. F.*—*Saccarappa*, No. 11, Fri.; Cummings Encampment, No. 16, 2d and 4th Tues.; Naomi, No. 1, D. of R., 1st and 3d Wed. *K. of P.*—Westbrook, No. 27, Mon.; Pythian Sisterhood, Calanthe, alternate Saturdays. *U. O. G. C.*—Presumpscot, No. 209, Thurs. *I. O. G. T.*—Orient, Mon. *Westbrook Cornet Band*, Howard S. Babb, leader. *Cumberland Mills*—*Masons*—Warren Phillips, 1st Wed. *I. O. O. F.*—Ammonconglin, No. 76, Mon. *K. of P.*—Presumpscot Valley, No. 4, Thurs. *I. O. R. M.*—Peguawket, No. 17, Wed.; D. of P., Minnehaha, No. 6, Wed. *S. of T.*—Rechab, No. 4, Wed. *Cumberland Mills Mutual Relief Association*. *U. O. G. C.*—Westbrook, No. 289, Sat. *Duck Pond*—*P. of H.*—Westbrook, No. 87, Thurs.
Hotels—*Saccarappa*—Presumpscot House, G. J. Hezelton; *Hightland House*, C. F. Bowie.
Library—Westbrook Social.
School—High, T. H. Nickerson, prin.
Bank and Newspaper—See table.

WINDHAM.

Twelve miles N. W. of Portland. On White Mt. division M. C. R. R. Settled 1737, by Thomas Chute and Wm. Mayberry, from Marblehead, in Massachusetts. Once called New Marblehead. Inc. June 12, 1762. Population—1850, 2380; 1860, 2635; 1870, 2428; 1880, 2312. Valuation, 1860—Polls, 535; Estates, \$786,753; 1870—Polls, 540; Estates, \$1,014,377; 1880—Polls, 702; Estates, \$819,839.

Postmasters—*Center*, Fred S. Hawkes; *South*, Jos. W. Reed; *North*, Lizzie M. Pride.

Selectmen—Chas. Rogers, H. R. Waterhouse, S. V. Haskell.

Town Clerk and Treasurer—*North*, Thos. S. Nason.

Collector—*South*, F. H. Freeman.

Constables—J. W. Doughty, J. F. Smith, D. C. Jones, F. H. Freeman.

School Committee—Wm. A. Larry, I. D. Harper, A. M. Witham.

Board of Health—I. D. Harper, sec., C. W. Bailey, A. M. Witham.

Clergymen—R. J. Kyle, *Cong.*; vacant, *F. Bap.*; Elijah Cook, John Cartland, S. F. Strout, *Friends*, *South*, vacant, *Univ.*; S. T. Dole, *Cong.*; *North*, supplies, *Meth.*; R. J. Kyle, *Cong.*

Physicians—*Center*, I. D. Harper; *North*, A. M. Witham; *South*, C. W. Bailey, *All.*

Lawyers—*South*, Lindley M. Webb.

Notary—Lindley M. Webb, Mar. 16, 1886.

Justices—Lindley M. Webb, Jan. 21, 1835; W. H. Varney, Aug. 27, 1885; Albert R. Hawkes, Mar. 5, 1890; Thomas Varney, June 18, 1885; H. C. Hawkes, Dec. 16, 1886; Samuel T. Dole, Nov. 30, 1888; Fred S. Hawkes, July 23, 1889, *Quorum*: Chas. Rogers, Sept. 1, 1886, *Trial*.

Merchants—*Center*, Fred S. Hawkes, Mrs. Chas. D. Hasty, general stores; *North*, E. B. Pride, meats and provisions; H. H. Boody, L. S. Freeman, F. P. Spovedo, C. T. Parker & Co., general stores; L. M. Pride, millinery and fancy goods; A. Speirs, stoves and tinware; Amos Mann, F. O. Pride, carriages; Perforated Electric Belt Co., electric belts; Webber & Co., drugs; *South*, William Bickford & Co., general stores; M. H. Hanson, F. H. Freeman, A. R. Stevens, groceries; R. Tyler & Co., millinery and fancy goods; F. W. Bryant, provisions; J. W. Read, J. A. Day, confectionery; C. W. Bailey, drugs and fancy goods; W. Hawkes, dry and fancy goods.

Manufacturers—*Center*, Oliver Robinson, Albion Senter, boots and shoes; Thos. Varney, Joseph Elder, long and short lumber; A. B. Snow, carriage painter and trimmer; John Keen, grist and wool carding; Geo. B. Hanson, clothing; L. N. Hawkes, smith; Elbridge Lord (Duck Pond P. O.) hoops; Thos. L. Allen, fertilizer distributor; H. M. Plaisted, box shooek and lumber.

South, Oriental Powder Mills, E. F. Newhall, agent, powder; Sebago Wood Board Co., Charles A. Brown, treas.; S. T. Dole, boots and shoes; E. T. Smith, carriages; Chas. Nichols, coffins; Frank Gupitll, smith; W. Bryant, butcher; W. A. Larry, carpenter; John McLellan, corn packing; A. F. Hawkes, painter; Robinson's Mills, T. L. Robinson, proprietor, woollens.

North, L. E. Rogers, dressmaker; Mann & Nason, clothing; William T. McDonald, painter; North Windham Manufacturing Co., C. T. Parker & Co. (sawed lumber), cooperage; W. A. Ames, J. E. C. Dolly, carriage wood work; Amos Mann, W. H. Rogers, smiths; J. A. Hammond, harnesses; C. Morton, jeweler; J. P. N. Huston, marble worker; *North Gorham P. O.*, J. M. White, lumber; Clark Cannell, carriages.

Barbers—*South*, J. A. Day; *North*, W. W. Foster.

Printers—*North*, A. Speirs; *South*, H. G. Freeman.

Livery Stables—*North*, C. H. Cook; *South Windham P. O.*, M. H. Hanson.

Station Agent—Albert Ames.
Ass'ts—*Masons*—Presumpscot, Sat. on or before full moon; *P. of H.*—Pleasant River, No. 35, Wed.; *I. O. G. T.*—Friendship. *South*—*G. A. R.* Post—Larry, No. 57, 1st and 3d Thurs.; *K. of P.*—Oriental No. 17, Tues.; *U. O. G. C.*, No. 286, 2d and 4th Wed. *North*—*I. O. G. T.*, Pine Tree; *K. of H.*—Windham, 1st and 2d Thurs.
Hotels—*Pleasant River House*, Jacob B. Morrell; *North, Cook's Hotel*; *North Windham House*, B. C. Gay.

YARMOUTH.

Eleven miles N. E. of Portland. On Grand Trunk and Maine Central Railroads. Formerly part of North Yarmouth. Incorp. Aug. 8, 1849. Population—1850, 2144; 1860, 2028; 1870, 1872; 1880, 2021. Valuation, 1860—Polls, 476; Estates, \$930,841; 1870—Polls, 468; Estates, \$1,034,336; 1880—Polls, 503; Estates, \$1,022,670.

Postmasters—Lucy Q. Cutter; *Yarmouthville*, Joseph Raynes.
Selectmen—Nicholas Drinkwater, John F. Brown, Jas. D. Rogers.
Town Clerk—*Yarmouthville*, L. R. Cook.
Treasurer—*Yarmouthville*, W. H. Marston.
Constables—C. L. Bucknam; *Yarmouthville*, C. L. Blake.
Collector—C. L. Bucknam.
School Committee—H. A. Merrill; *Yarmouthville*, J. M. Bates, C. G. Woodman.

Clergymen—Central, Wm. Brunton, *Unit.*; 1st Parish, L. Reynolds, *Cong.*; supplies, *Unit.*; *Yarmouthville*, W. H. Lane, *Bap.*

Physicians—J. M. Bates, *All.*; Richard Mace, *Ecl.*; *Yarmouthville*, A. H. Burbank, W. W. Thomas, *All.*; J. C. Gannett, *Hom.*

Dentists—*Yarmouthville*, H. A. Merrill, C. H. Evans.

Lawyers—Barnabas Freeman, E. D. Freeman, GEO. F. McQUILLAN, Saturdays at Yarmouth. Main office, 34 Exchange St., Portland.

Notaries—Richard Harding, April 15, 1890; Geo. F. McQuillan, April 24, 1888; Chas. L. Marston, Dec. 14, 1883; Byron D. Allen, Jan. 2, 1889.

Justices—E. D. Freeman, March 27, 1884; Richard Harding, April 15, 1890; Geo. F. McQuillan, Feb. 25, 1886; Barnabas Freeman, Mar. 6, 1885; Lorenzo L. Shaw, Mar. 6, 1885; Byron D. Allen, June 2, 1889. *Quorum*: Giles Loring, Barnabas Freeman, *Deiimus*.

Merchants—James R. Hopkins, dry goods, groceries and general variety; A. F. York, flour and feed; M. C. Merrill, drugs, medicines, books, etc.; George H. Barstow, boots and shoes; Mrs. A. M. Young, millinery and fancy goods; J. F. & J. E. Kelley, hardware, stoves and tinware; W. N. Richards, dry goods; A. H. Parsons & Co., J. L. Wright, groceries; Lucy Q. Cutter, newspapers and stationery; L. & L. F. Walker, coal; W. E. & N. D. Bucknam, hay.

Yarmouthville—L. R. Cook, drugs, medicines, books, etc.; S. T. York, Eugene Leavitt, Humphrey & Gooding, groceries and provisions; W. H. Marston, dry and fancy goods and clothing; Miss D. S. Allen, millinery; J. A. Griffin, stoves and tinware; C. L. Blake, sewing machines and organs; Coombs Bros., confectionery and cigars; Andrew Leighton, hay; Chas. S. Russell, ice; James M. Davis, L. R. Cook, J. A. Chase, A. O. Sands, fancy fowl; A. F. York, poultry and eggs; O. E. Lowell, horses, harnesses and carriages; S. W. Bennett, meats.

Manufacturers—L. L. Shaw & Co., cotton warp and bags; B. True, tailor; P. L. Allen & Son, J. A. Seabury, carriages; Seabury Bros., W. B. Allen, H. B. Hitchcock (carriage) painters; Hernan Seabury, carpenter and joiner; Gad Hitchcock, coffins and caskets; S. H. Hitchcock, boots and shoes (repairs); Lewis Gurney, printer; E. Seabury, boats; E. D. Freeman, granite quarry; J. A. Partridge & Co., builders; Joseph Davis & Son, J. B. Dennison, smiths; R. H. McQuillan & Co., lumber.

Yarmouthville—Forest Paper Co., G. W. Hammond, agent; Wm. Merrill, supt., wood pulp; C. H. Weston, machinery; Louis Pomroy, carpenter; Hodsdon Bros. & Co., boots and shoes; Coombs Bros., confectionery; J. H. Humphrey, granite quarry; Geo. H. Jeffers, harnesses; A. F. York & Co., canned goods; W. H. Marston, G. Storer, tailors; H. W. Caswell, A. O. Sands, smiths; Joseph Raynes, cigars; S. Winter, boots and shoes (repairs); J. A. Chase, painter.

Accountant—I. F. True.

Barbers—*Yarmouthville*, Isaac Johnson, C. L. Blake, Wm. Freeman.

Stables—*Yarmouthville*, O. E. LOWELL (see advt. opp. p. 316); John W. Russell & Son.

High School—A. J. Curtis, principal.

Insurance, Fire—E. P. Gurney; *Yarmouthville*, Mrs. C. A. Stockbridge.

Expresses—*Yarmouthville*, American, C. A. Collins, agent; *Canadian*, C. G. Woodman, agent; *Kingsley's*, *Libby's* to Portland.

Libraries—*Ladies'*, Lizzie Wood, librarian; *Yarmouthville*, *Ladies'*, C. L. Blake, librarian.

Asso'ns—*Masons*—Casco, Tues. on or before full moon; *Cumb. R. A. C.*, Wed., on or after full moon; *K. of P.*—Wescustogo, No. 33, Thur.; *G. A. R.*—W. L. Haskell Post, No. 108, Relief Corps, No. 24; *K. of L.*, 4368; *Yarmouth Brass Band*—Joseph Raynes, agent (*Yarmouthville P. O.*); *I. O. G. T.*—Royal, No. 127, Wed.

Hotel—*Yarmouthville*, *ROYAL RIVER HOUSE*, O. E. Lowell, prop. (see advt. opp. page 316).

FRANKLIN COUNTY.

Incorporated March 20, 1838. Area, about 1600 square miles. Contains nineteen towns and six organized places. Farmington, shire town. Population—1830, 15,938; 1840, 20,300; 1850, 20,027; 1860, 20,403; 1870, 18,807; 1880, 18,177. Valuation, 1860—Polls, 4380; Estates, \$4,285,843; 1870—Polls, 4,513; Estates, \$5,791,659; 1880—Polls, 4,791; Estates, \$5,812,866.

AVON.

Fifteen miles N. W. of Farmington, on line of Sandy River R.R. to Phillips. Settled, 1779. Inc. Feb. 22, 1802. Population—1850, 778; 1860, 802; 1870, 610; 1880, 571. Valuation, 1860—Polls, 162; Estates, \$129,977; 1870—Polls, 141; Estates, \$149,693; 1880—Polls, 146; Estates, \$129,347.

Post-office—Phillips.

Selectmen—Wilson C. Beal, George F. Beal, George H. Hamlin.

Town Clerk—Jonas A. Badger.

Treasurer—Joel Wilbur.

Constable and Collector—Nathaniel V. Worthley.

School Supervisor—Benj. Butler.

Board of Health—Joel Wilbur, J. A. Badger, E. A. Gould.

Justices—J. Wilbur, Feb. 24, 1887, F. W. Butler, May 15, 1888. *Quorum*.

Manufacturers—Seward Dill & Son, Wm. V. Libby & Son, Truman Libby, John Holman, long and short lumber; Horace Beal, J. A. Badger, masons; N. D. Witham, stone cutter; Thomas Vining, framer and bridge builder; E. & F. Vining, butchers; G. W. Dickey, cooper.

Land Surveyor—W. C. Beal.

CARTHAGE.

Twenty miles S. W. of Farmington. Terminus of stage line from North Jay. Settled 1803. Formerly No. 4, Abbott's purchase. Inc. Feb. 20, 1826. Population—1850, 420; 1860, 502; 1870, 486; 1880, 507. Valuation, 1860—Polls, 121; Estates, \$63,557; 1870—Polls, 124; Estates, \$96,070; 1880—Polls, 129; Estates, \$107,823.

Postmasters—*South*, Silas C. Morse; *Berry's Mills*, John F. Libby.

Selectmen—*South*, Daniel W. Berry, Geo. Maxwell, Eastman Judkins.

Town Clerk and Treasurer—*Berry's Mills*, John F. Libby.

Constable and Collector—*Berry's Mills*, Luther Hutchinson.

School Committee—*Berry's Mills*, Willard White, Mrs. Olive Coburn; *South*, Austin W. Green.

Board of Health—Silas C. Morse, sec., Wm. W. Goodwin, J. S. Swett.

Clergymen—J. H. Bartlett (Farmington Falls), *F. Bap.*; vacant, *Univ.*; A. A. Abbott, *Adv.*; *South*, J. S. Maxwell, *Meth.*

Justices—Harrison Storer, April 27, 1887; John F. Libby, Mar. 30, 1888, W. V. Tainter, July 19, 1888, *Quorum*; H. Storer, *Dedimus*.

Merchants—*Berry's Mills*, J. L. Pratt, I. Barrett, general stores, Goodwin Bros., groceries; Luther Hutchinson, flour, boots and shoes; J. F. Libby, confectionery and small wares.

Manufacturers—*Berry's Mills*, Goodwin Bros., boxes, long and short lumber; John M. Getchell, boxes; J. F. Libby, smith; Jas. Little, carriages and lumber; J. S. Maxwell, grist mill; Samuel Kittredge, repair shop and smith.

CHESTERVILLE.

Ten miles S. of Farmington. Daily stage line from Wilton, on Maine Central Railroad to Chesterville, via No. Chesterville. Daily stage-line from Readfield on Maine Central R. R. to So. Chesterville, via Kent's Hill. First known as Chester and Wyman plantations. Settled in 1782 by Abraham Wyman, Dummer Sewall, and Samuel Linscott. Incorporated Feb. 20, 1802. Population—1860, 1110; 1870, 1011; 1880, 955. Valuation, 1860—Polls, 276; Estates, \$236,446; 1870—Polls, 241; Estates, \$288,353; 1880—Polls, 249; Estates, \$290,968.

Keith's Mills, same as North Chesterville P. O.

Postmasters—George W. Riggs; *North*, Joseph Keith; *South*, Nathan M. French.

Selectmen—*Farmington Falls P. O.*, Everett F. Dike; *North*, A. J. Butterfield; *South*, Jos. B. French.

Town Clerk—John C. Wheeler.

Treasurer—Thomas J. Wheeler.

Collector and Constable—Chas. H. Judkins.

School Supervisor—*Farmington Falls P. O.*, A. M. Smith.

Board of Health—Edward A. Hall, Thos. J. Clough, B. F. Makepeace.

Clergymen—S. Wheeler, S. P. Morrill (*Farmington Falls P. O.*), *F. Bap.*; *North*, vacant, *Union*.

Physician—B. F. Makepeace, *All*.

Justices—J. C. Wheeler, Sept. 11, 1884; Justus Webster, Oct. 23, 1889; E. A. Hall, Sept. 1, 1886; Elijah Gill, Jan. 18, 1887 *Quorum*.

Merchants—C. W. Mansur; *South*, Nathan M. French; *North*, Jos. Keith, general stores.

Manufacturers—C. A. Stanley, Lewis Hobbs, carriages; Dana Bartlett, smith; E. Park, C. E. Norcross, lumber; G. L. & A. S. Riggs, tanners of sheepskins; B. R. Keyes, Elijah Gill, carpenters; James M. Rowe, harnesses; Park & Hall, doors, sash and blinds; Perley Whittier, butter tubs and apple barrels. *North*, Lovejoy Brothers, Charles Norcross, H. C. Barnard, R. N. Lovejoy, W. Vaughan, carriages; J. Keith, carding and cloth dressing; D. Barnard, carpenter; I. R. Wright, coffins; J. C. Downs, mason; L. S. Keith, grist mill. *South*, B. Bacheller, grist mill, dowels and lumber; F. Bacheller, carriages. *Farmington Falls P. O.*, Morrill & Stinchfield, spools; Thos. Williams, lumber, sash, blinds, and general contractor; Levi P. Currier, granite; Oliver Morrill, carpenter; Nathaniel Potter, pumps; Edward Morrill, potash; C. E. Thomas, smith; Phineas Whittier, evaporated apples; Stinchfield & Greenwood, canned goods.

Land Surveyor—*North*, L. S. Keith.

Stock Breeding—J. C. & C. E. Wheeler. *Farmington Falls P. O.*, Oakes Bros.

Ass'tns—*I. O. G. T.*—Phoenix, No. 390, Sat.; *G. A. R.*—A. C. Gill, Sat. *North*—*P. of H.*—Chesterville, No. 20, Thurs. on or before full moon.

EUSTIS.

Forty-eight miles N. of Farmington. Terminus of stage-line from Anson on Somerset R. R.; also terminus of stage-line from Kingsfield Incorporated Feb. 18, 1871. Population—1870, 842; 1880, 302. Valuation, 1870—Polls, 80; Estates, \$57,558; 1880—Polls, 87; Estates, \$64,880.

Postmasters—Lucy Lockyer; *Stratton*, Charles Green.

Selectmen—*Stratton*, G. W. Jones, John A. Standish, W. A. Sylvester.

Town Clerk—F. L. Porter.

Treasurer—*Stratton*, Chas. Green.

Constable and Collector—Myron J. Stevens.

School Committee—Charles Green; *Stratton*, C. D. Stevens; G. W. Jones.

Board of Health—C. D. Stevens, O. A. Hutchins, F. L. Porter.

Clergymen—Vacant, *F. Bap.*; O. A. Hutchins, *Meth.*

Physician—*Stratton*, O. W. Simmons.

Justices—Caleb D. Stevens, Dec. 14, 1883; Wm. M. Shaw, May 27, 1885, *Quorum*; Caleb D. Stevens, Dec. 14, 1883, *Trial*.

Merchants—Charles Green, Allen Blanchard jr. (agent grange store), general stores; F. L. Porter, jeweller.

Manufacturers—M. H. Wyman, Mial H. Morton, lumber; John H. Day, grist and planing mill; *Stratton*, C. D. Stevens & Son, lumber; O. A. Hutchins, O. H. Lishness, smiths.

Barber—*Stratton*, George Chipman.

Ass'n—*P. of H.*—Eustis, No. 34, Sat.

Hotels—*Coburn House*, Stephen Quint; *Shaw House*, E. B. Lambert; *Hotel Blanchard*, O. Blanchard.

FARMINGTON.

Shire town. Terminus of Farmington branch of M. C. R. R., and southern terminus of the Sandy River R. R.; 95 miles from Portland. First settled about 1776. Incorp. Feb. 1, 1794. Population—1850, 2725; 1860, 3106; 1870, 3251; 1880, 3353. Valuation, 1860—Polls, 689; Estates, \$998, 814; 1870—Polls, 753; Estates, \$1,448,735; 1880—Polls, 879; Estates, \$1,601,271.

Postmasters—J. H. Thompson; *Falls*, J. W. H. Baker; *West*, F. E. Ham; *Fairbanks*—G. W. Ranger.

Selectmen—S. G. Craig, Chas. B. Russell, J. W. Fairbanks.

Town Clerk—I. Warren Merrill.

Treasurer—P. P. Tufts.

Collector and Constable—E. J. Dyer.

School Committee—W. E. Berry, Enoch Whitcomb, Hiram Titcomb.

Municipal Court—D. H. Chandler, *Judge*: civil jurisdiction, \$100; terms, 4th Tuesday, except September, 3d Tuesday.

Village Corporation—*Supervisor*, L. G. Brown; *Assessors*, M. P. Tufts, A. S. Riggs, S. R. Leland; *Treasurer and Clerk*, G. W. Titcomb.

Clergymen—Hugh Elder, *Cong.*; H. Tilden, *Bap.*; F. Starbird, *F. Bap.*; W. F. Berry, *Meth.*; vacant, *Unit.*; *Falls*, David Church, *Meth.*; S. P. Merrill, *F. Bap.*; *J. W. H. Baker*, J. B. Hill, *Cong.*

Physicians—F. H. Russell, Parmenas Dyer, J. J. Linscott, J. A. Richards (U. S. examining surgeon), J. W. Nichols, *All.*; E. S. Johnson, *Bot.*; A. Reynolds, *Ect.*; O. W. True, F. O. Lyford, *Hom.*; *Falls*, D. Robbins, *All.*

Dentists—B. M. Hardy, E. C. Merrill.

Lawyers—H. L. Whitcomb, S. C. Belcher, E. E. Richards, E. O. Greenleaf, D. H. Chandler, J. C. Holman, A. F. Belcher, H. F. Beedy, S. E. Beedy.

Notaries—E. O. Greenleaf, Dec. 23, 1885; J. C. Holman, Mar. 27, 1889; E. E. Richards, Apr. 3, 1889.

Justices—S. Clifford Belcher, Feb. 14, 1888; Henry L. Whitcomb, Mar. 1, 1889; D. H. Chandler, Aug. 6, 1884; John F. Woods, Apr. 29, 1885; Jos. C. Holman, Feb. 14, 1888; Arthur F. Belcher, April, 18, 1890; J. W. H. Baker, March 17, 1890; Elmer E. Richards, Dec. 10, 1889; Geo. W. Titcomb, March 5, 1890; Josiah H. Thompson, May 23, 1884; George M. Currier, June 27, 1884; F. E. Voter, March 6, 1885; Everett B. Norton, Feb. 10, 1887; Harry F. Beedy, Apr. 29, 1883; Reuben Hatch, Jan. 26, 1886; E. O. Greenleaf, May 20, 1886; Hamibal Hamlin, Mar. 15, 1888; Jos. A. Lins-

cott, March 15, 1888; Arthur W. Perkins, Jan. 16, 1889; Enoch W. Whitcomb, March 1, 1889; Henry L. Whitcomb, March 1, 1889; John G. Brown, July 23, 1889, *Quorum*: E. Gerry, Aug. 12, 1889, *Trial*: J. C. Holman, E. O. Greenleaf, *Dedimus*.

Merchants—Agricultural Tools—E. N. Stevens' Sons; *Falls*, A. Crosswell; *Fairbanks*, G. W. Ranger.

Apothecaries—A. W. Pottle, C. E. Marr.

Books, Periodicals, Wall-paper, &c.—H. P. White & Co.

Boots and Shoes—A. S. Butterfield, J. T. Gay, Hatch Bros.

Carpets and Rugs—H. P. White & Co., T. H. Adams.

Carriage Hardware and Trimming Stock—*Falls*, A. Crosswell.

Caskets and Coffins—T. H. Adams.

Clothing and Furnishing Goods—Charles Lincoln, Boston Clothing House, Red Store Clothing Co., Geo. B. Cragin.

Coal—Hiram Titcomb.

Confectionery and Toys—L. A. Smith, T. Frank Davis, J. F. Sanborn.

Crockery and Glass Ware—H. L. Emery, L. A. Smith.

Drugs, Medicines, Paper Hangings, &c.—S. O. Tarbox; *Falls*, A. Crosswell; *West*, C. A. Priest.

Dry and Fancy Goods—Charles Lincoln, H. Ramsdell, H. H. Rice.

Dry Goods and Crockery—*West*, J. W. Hines, E. H. Lowell.

Dry Goods and Groceries—*Falls*, A. Crosswell; *West*, E. H. Lowell, J. W. Hines, Chas. S. Wait; *Fairbanks*, G. W. Ranger.

Eating House—Jas. E. McKeown.

Fishing Rods—C. E. Wheeler.

Fruit—T. Frank Davis, J. F. Sanborn.

Furniture—Titcomb & Cole.

Furs—A. E. & A. B. Dolbier.

Gents Furnishing Goods—J. P. Whorff.

Groceries—E. Gerry, F. L. Butler, M. P. Tufts, S. O. Tarbox, T. Frank Davis; *West*, J. W. Hines, E. H. Lowell.

Grain and Flour—M. P. Tufts, F. L. Butler, Hiram Titcomb; *Fairbanks*, G. W. Ranger; *West*, Charles S. Wait, J. W. Hinds, E. H. Lowell.

Hardware, Iron, and Steel—E. N. Stevens' Sons; *West*, A. B. Whitney.

Hides—L. G. Preston.

Jewelry, Silverware, Watches and Clocks—E. G. Blake, George McL. Presson; *West*, E. A. Priest.

Meats and Groceries—L. G. Preston, John Goodenow, S. E. Reed, C. M. Eaton, L. E. Witham & Co.; *West*, H. L. Knapp.

Merchant Tailors—Charles Lincoln, Geo. B. Cragin.

Milk Dealers—W. I. Butterfield, G. Woodcock.

Millinery—*Falls*, Miss Creswell.

Millinery and Fancy Goods—G. C. Stewart & Co., Mrs. M. J. Burns.

Music and Musical Instruments—C. A. Allen, L. A. Smith.

Paints and Oils—S. O. Tarbox, E. N. Stevens' Sons; *West*, E. H. Lowell, J. W. Hines.

Pianos and Organs—C. A. Allen, L. A. Smith.

Piano Tuner—C. A. Allen.

Picture Frames and Moldings—G. W. Titcomb.

Pipes and Tobacco—T. Frank Davis.

Plows—J. P. Holley.

Remnant Store—A. C. Norton.

School Supplies—H. P. White & Co., D. H. Knowlton, J. F. Sanborn, L. A. Smith.

Sewing Machines—L. A. Smith, A. Sylvester, C. O. Estes; *West*, A. B. Whitney & Co.

Stationery—L. A. Smith, J. F. Sanborn.

Stoves, Tin, and Hardware—Albert J. Gerry, J. D. Hardy, Godfrey Gognoy & Son.

- Trunks, Harnesses and Robes**—Byron Farrar, J. W. Carsley; *Falls*, S. Carleton, (harnesses).
- Trunks, Valises, Hats, Caps, Boots, Shoes, and Furs**—A. S. Butterfield.
- Variety**—J. F. Sanborn, H. L. Emery, L. A. Smith.
- Wool Dealers**—Wheeler & Currier; *West*, A. F. Gammon; *Fairbanks*, G. W. Ranger.
- Wool Skin Dealers**—*West*, F. N. Harris, G. E. Lowell; *Fairbanks*, G. W. Ranger.
- Manufacturers—Baskets**—*West*, G. Drake.
- Bricks**—*West*, H. W. Lowell.
- Butchers and Drovers**—*West*, F. N. Harris, G. E. Lowell.
- Carpenters**—T. Wendall, Wm. True, T. L. Stewart, J. Holley, Joel Wright, John Wright, H. C. Butterfield, I. F. Jacobs, C. Marvill, Frank Garrett, Thomas Cowan, John Marcue, Geo. Bradbury, T. O. Trask, J. G. Perkins.
- Carriages**—S. D. Knowlton, A. Morrow, N. M. Prescott, B. Lowell, E. Knowlton, N. C. Whitmore; *North Chesterville P. O.*, John Knowlton & Son, A. Pinkham, H. T. Hodgkins; *West*, C. F. PACKARD & CO., E. M. Prince & Co.; *Falls*, B. F. Watson; *Fairbanks*, J. H. Carville, S. Carville.
- Carriage Trimmers**—M. L. Alden, Levi F. Smith.
- Carriage Woodwork**—*Falls*, C. H. Watson.
- Contractors and Builders**—A. J. Haley, Theo. Stewart; *Falls*, Thos. Williams.
- Corn Packing**—Portland Packing Co.; *Falls*, Sandy River Packing Co., Z. H. Greenwood, agt.
- Doors, Sash, and Blinds**—*Falls*, Thomas Williams.
- Dressmaking**—Mrs. W. Randall, Mrs. M. A. Chandler, Miss K. F. Wilder.
- Drums**—*Falls*—Thos. Williams.
- Ear Protectors**—Farmington Mfg. Co.
- Excelsior**—Russell Bros., Estes & Co.; *Falls*, J. W. H. Baker; *West*, Priest & Son.
- Fishing Rods**—C. E. Wheeler.
- Grist Mills**—*Falls*, J. W. H. Baker; *Fairbanks*, J. Hoyt; *West*, J. Gould.
- Harnesses**—B. Farrar, J. W. Carsley; *Falls*, S. Carleton.
- Laundry**—Chin Yung.
- Lumber**—John C. Stewart, Josiah Prescott; *West*, Joseph Gould; *Falls*, G. W. Davis, Thos. Williams; *North Chesterville P. O.*, Morrison & Sewall.
- Machinery**—Farmington Mfg. Co.; *West*, Geo. H. Wells & Co.
- Marble Worker**—James Bailey.
- Novelty Wood Turners**—Russell Bros., Estes & Co.
- Painters**—B. F. Davis, David W. Presson, D. W. Pratt (house); A. Stewart, R. Campbell, F. Leguery; *Falls*, B. F. Watson (carriage); *Fairbanks*, J. F. Wellman (carriage); J. H. Carville.
- Photographer**—E. R. Starbird.
- Printers and Publishers**—John M. S. Hunter, Knowlton, McLeary & Co., O. S. Greenwood.
- Saw Mills**—*Fairbanks*, G. W. Ranger; *West*, Jos. Gould; *Falls*, G. W. Davis, Thos. Williams.
- Shoemakers**—J. E. Washburn; A. J. Bemis, Hatch Bros.
- Smiths**—L. G. Brown, E. V. Varney, A. J. Dodge; *Fairbanks*, E. S. Bragg, J. L. Brown; *West*, Andrew Dustin, B. F. Oldham, Prince & Bradford; *Falls*, Luke Woodard, C. E. Thomas.
- Soap and Potash**—N. Gould; *Falls*, E. Morrill.
- Spools and Spade Handles**—*Falls*, Morrill & Stinchfield.
- Tailor**—*West*, M. Larkin.

- Tanners**—G. L. & A. S. Riggs (sheepskins in all varieties).
Tin and Sheet Iron Workers—A. J. Gerry, J. D. Hardy, Godfrey, Gognoy & Son.
Watch, Clock and Jewelry Repairer—West, C. A. Priest.
Wood Enameling—Russell Bros., Estes & Co.
Auctioneer—Godfrey Gognoy.
Barbers—J. M. Matthieu, P. Lepert, Jos. Harool.
Claim Agent—John G. Brown.
Express—*American*, E. E. Gerry, agent.
Halls—Music Hall, Dolbier & Waugh, proprietors; Savings Bank, J. W. Fairbanks, agent; Drummond Hall.
Insurance—D. V. B. Ormsby, Geo. M. Currier, Z. H. Greenwood, F. E. Voter.
Livery Stables—D. Clark, A. D. Horn (and Sale), E. C. Clark.
Music Teachers—Mrs. M. L. Alden, Mrs. Lucy B. Goodenow, Agnes E. Allen; *West*, Mrs. C. F. Packard.
Real Estate—F. C. Perkins.
Surveyors—Walter Nichols, F. G. Butler.
Station Agents—*M. C. R. R.*, G. F. Jennings; *West*, E. Butler.
Ticket Broker—D. Hoyt.
Telegraph—J. P. Whorff, operator; *West*, Dennis Hayes.
Truckmen—Everett Clark, H. M. Morton.
Schools—*Western State Normal*, G. C. Purington, Principal; *Little Blue School*, A. H. Abbott, Principal and Proprietor.
Ass'ts—*Masons*—Maine, Monday of week of full moon; R. A. C., Franklin, 2d Tuesday; *I. O. O. F.*—Franklin, No. 58, Mon.; Sandy River Encampment, No. 9, 1st Fri.; *G. A. R.*—Post John F. Appleton, No. 25, 1st and 3d Wed.; *Farmington Cornet Band*, C. E. Wheeler, leader; *I. O. G. T.*—Frepole, No. 376, Sat.; *North, P. of H.*—North Farmington, No. 12, Wed. of week of full moon; *West, Farmington Brass Band*, C. F. Packard, leader.
Hotels—*THE WILLOWS*, WILL H. McDONALD (see advt. opp. page 400); *Stoddard House*, Davis & Pierce; *Exchange*, S. Knowlton & Sons; *Falls, Farmington Falls Exchange*, J. Day; *West, Elm House*, Mrs. W. T. Locke.
Banks and Newspapers—See Tables.

FREEMAN.

Fifteen miles N. of Farmington. On Franklin and Megantic R. R. First settled, 1797. Incorporated March 4, 1808, and named for Samuel Freeman, Esq., of Portland, one of the principal owners at the time of the settlement. Population—1850, 762; 1860, 666; 1870, 608; 1880, 549. Valuation, 1860—Polls, 157; Estates, \$129,137; 1870—Polls, 158; Estates, \$146,090; 1880—Polls, 128; Estates, \$140,269.
Crosbyville, same as West Freeman.

- Postmasters**—B. B. Allen; *West*, Geo. W. Keen, *North*, T. W. Bradbury.
Selectmen—*Kingfield P. O.*, John B. Carville; *North*, John Oliver; *West*, S. T. Brackley.
Town Clerk—*North*, C. C. Brown.
Treasurer—John B. Carville (*Kingfield P. O.*).
Constable and Collector—*West*, Orren Brackley.
School Supervisor—*West*, W. S. Dodge.
Board of Health—John B. Carville, John Oliver, S. T. Brackley.
Clergymen—Henry Crockett, *Meth.*; *West*, W. H. McAllister, *Meth.*; vacant, *F. Bap.*
Physician—Miss C. A. Parlin, *All.*
Insurance Agents—George P. Blackwell, G. M. Welch.

Merchant—*West*, Geo. W. Keen, general stores and lumber.
Manufacturers—*West*, Geo. W. Keen, long and short lumber; *North*, V. B. Mead, box and spool stock; Franklin Mill Co., wood turning and tooth-picks; O. P. Walker, blacksmith; John Richards, mason; John Walker, carpenter.
Station Agent—*West*, F. & M. R. R., O. K. Keen.

INDUSTRY.

Six miles N. E. of Farmington. On stage route from Farmington to West's Mills. Settled about 1793. Incorp. the 145th town, June 20, 1803. Congregational church gathered 1802. Population—1850, 1041; 1860, 827; 1870, 725; 1880, 715. Valuation, 1860—Polls, 137; Estates, \$180,096; 1870—Polls, 131; Estates, \$209,319; 1880—Polls, 136; Estates, \$148,252.

Postmasters—*Allen's Mills*, E. H. Rackliff; *West's Mills*, Harrison Daggett.

Selectmen—*Stark P. O.*, C. W. Gilmore; *West's Mills*, Thomas M. Oliver, Samuel C. Rand.

Town Clerk—*West's Mills*, Harrison Daggett.

Treasurer—*West's Mills*, Harrison Daggett.

Collector and Constable—*West's Mills*, C. B. Fish.

Constables—*West's Mills*, G. W. Johnson, Ward Burns, R. A. Robbins.

School Supervisor—*West's Mills*, C. F. Oliver.

Board of Health—H. B. Luce, Wm. C. Hatch, C. W. Gilmore.

Clergymen—*West's Mills*, G. W. Barber, *Meth.*; John Spinney, *F. Bap.*; vacant, *Cong.*; vacant, *Bap.*

Physician—*West's Mills*, Wm. C. Hatch, *Ecl.*

Justices—Herbert B. Luce, June 11, 1889; F. W. Patterson, Feb. 25, 1886; Wm. C. Hatch, Dec. 13, 1888.

Merchants—*West's Mills*, J. M. Norton, Harrison Daggett, C. M. Hilton, general stores; G. W. Johnson, cattle and fertilizers; *Allen's Mills*, H. B. Luce, general stores; E. H. Rackliff, groceries and tinware.

Manufacturers—*Allen's Mills*, J. P. Rackliff, J. T. Luce, manufactured lumber; Marshall & Johnson, shovel handles; W. J. Rackliff, carriages; *West's Mills*, Hiram Oliver, grist-mill and carriage repair shop; Lovejoy & Smith, S. C. Rand, spool stock and boxes; Charles M. Hilton, harnesses; Lovejoy & Smith, long and short lumber; Warren Smith, smith.

Assotus—*Allen's Mills*—*I. O. G. T.*—Crystal Lake, No. 219.

JAY.

Fifteen miles S. of Farmington. On Maine Central Railroad. Incorp. Feb. 26, 1795. Population—1860, 1686; 1870, 1490; 1880, 1291. Valuation; 1860—Polls, 400; Estates, \$367,722; 1870—Polls, 353; Estates, \$497,029; 1880—Polls, 349; Estates, 483,601.

Jay Bridge same as Jay P. O.

Postmasters—A. P. Adams; *North*, S. H. Niles; *Bean's Corner*, Mrs. A. S. Butterfield.

Selectmen—N. White, George W. Stone, H. A. Strout.

Town Clerk—J. H. Merritt.

Treasurer—A. P. Adams.

Board of Health—S. P. Farnham, sec., Warren Leland, E. W. Gould.

Constable and Collector—H. H. Allen.

School Committee—A. D. Brown, E. C. Dow, J. H. Farrington.

Clergymen—D. W. Avery, *Bap.*; vacant, *Univ.*; A. E. Parlin, *Meth.*; *Bean's Corner*, L. C. Graves (*Vienna*), *F. Bap.*

- Dentist**—North, Samuel H. Purinton.
Physician—A. B. Adams, *All*.
Lawyer—Roscoe H. Thompson.
Justices—Geo. W. Stone, Mar. 30, 1887; A. P. Adams, May 1, 1884; Rufus Taylor, March 14, 1883, *Quorum*: O. G. Kyes, Dec. 26, 1883, *Trial*.
Merchants—A. P. Adams, R. L. Richardson, C. L. Macomber, general stores; E. E. Webber, butcher; North, Purinton & Woodman, A. Moulton, S. H. Niles, general stores; Grange store, Warren Leland, agt., flour and groceries.
Manufacturers—Jay Bridge Pulp Co., A. Record (Livermore Falls P. O.), prop.; Otis Falls Pulp Co., H. J. Chisholm (Portland), manager, wood pulp; H. O. Stone, smith; Thompson & Hall, corn and fruit canning. North, H. Sanborn, Hatch & Bubier, smiths; J. H. Look, saw mill; Warren Leland, A. & C. Macomber, carpenters; Bryant Bros., Maine & New Hampshire Granite Co., No. Jay Quarry, J. H. Emery, manager, granite; F. L. Billings, stone contractor; *Bean's Corner*, I. B. Bean, carriages; East, Wm. W. Riggs, saw mill.
Barber—W. H. Howes.
Library—North Jay Library, est. 1850, Eliza M. Niles, librarian.
Assotus—P. of H.—Jay Bridge, No. 189, last Thur.; North, P. of H.—North Jay, No. 10, Sat.
Hotel—Jay Bridge, *Grove House*, M. V. Stone.

KINGFIELD.

Twenty-two miles N. of Farmington. Terminus of F. & M. R. R. and stage line from No. Anson. Formerly No. 3, R. 1, Bingham's purchase. Settled about 1806. Incorporated the 210th town, Jan. 24, 1816, and named in honor of William King, first governor of Maine, and principal proprietor. Population—1850, 662; 1860, 671; 1870, 560; 1880, 454. Valuation, 1860—Polls, 152; Estates, \$99,451; 1870—Polls, 137; Estates, \$110,910; 1880—Polls, 122; Estates, \$119,095.

- Postmaster**—C. W. Clark.
Selectmen—M. B. Pottle, Orrin Tufts, O. C. Lander.
Town Clerk—F. W. Cross.
Treasurer—O. C. Dolbier.
Collector and Constable—S. L. Vose.
Constable—T. P. Wood.
School Supervisor—Mrs. M. D. Lander.
Board of Health—W. S. Gilbert, C. W. Clark, W. E. Cummings.
Clergymen—W. B. Eldridge, *Meth.*; C. E. Tedford (Phillips), *F. Bap.*; vacant, *Univ.*
Physician—A. G. Howard, *All*.
Dentist—W. W. Mores.
Veterinary Surgeon—C. H. Webster.
Lawyers—Stubbs & Fogg (Strong).
Justices—Wm. Dolbier, Jan. 16, 1889, *Trial*: Wm. Dolbier, *Dedimus*.
Merchants—J. Winter & Son, J. E. Voter, general stores; M. B. Pottle, stoves and hardware; C. W. Clark, drugs, paints, oils, etc.; F. W. Cross, boots and shoes; A. G. Winter, groceries and feed; W. E. Cummings, harnesses; Mrs. C. F. Gilbert, millinery; O. W. Gilbert, confectionery; F. B. Hutchins, furniture and undertakers' goods; B. Thompson, meats; W. H. Potter, jewelry.
Manufacturers—Mayo & Wilkins, worsted rolls and woodwork repairers; H. P. Lander, rakes and cooper; G. Collins, B. F. Dolbier, smiths; J. French, H. H. Cross, T. J. Horn, L. A. Norton, F. B. Hutchins, A. V. Hinds, L. P. Hinds, C. W. French, carpenters; S. French, saw and grist mill; E. L. Jenkins, novelty turning; Gilbert Bros. & Co., long and short

lumber; S. L. Vose, stone mason; G. K. Richards, mason; W. E. Cummings, harnesses; Hunneywell & Ellis, cant dogs and axes; L. H. Streeter, soap; C. H. Johnston, boots and shoes; Rand Bros., birch squares and boxes.

Barber—W. H. Goldsmith.

Express—*Megantic*, L. Pullen, agent.

Livery Stable—J. Winter.

Printer—R. A. Merrow.

Station Agent—*F. & M. R. R.*, Loren Pullen.

Stage Line—O. Tufts & Son, props.

Telegraph—G. Howard, operator.

Ass'tn—*I. O. G. T.*—Gov. King, No. 194, Fri.

Hotel—*Hotel Winter*, J. Winter.

Newspaper—See table.

MADRID.

Twenty-three miles N.W. of Farmington. On stage-road from Phillips. Settled in 1807 or 1808, by Abel Cook and others. Incorp. Jan. 29, 1836. Population—1850, 404; 1860, 491; 1870, 394; 1880, 437. Valuation, 1860—Polls, 97; Estates, \$44,821; 1870—Polls, 108; Estates, \$55,764; 1880—Polls, 144; Estates, \$69,866.

Postmaster—Isaiah Chick.

Selectmen—H. A. Dunham, B. C. Powers; *Phillips P. O.*, Bion Wing.

Town Clerk—Reuben Sargent.

Constable and Collector—C. H. Mitchell.

Treasurer—Orrin Hinkley.

School Committee—L. P. Rowe, George E. Sargent, George E. Stinchfield (*Phillips P. O.*)

Board of Health—Reuben Sargent, Chas. Witham, Lewis P. Rowe.

Clergymen—E. Wheeler (Weld), *P. Bap.*; vacant, *Meth.*

Justices—Isaiah Chick, Feb. 14, 1888; Reuben Sargent, Mar. 25, 1885, *Quorum.*

Merchants—F. W. Chick, Moore & Sprague, dry goods and groceries.

Manufacturers—J. G. Conant, Isaiah Chick, lumber; R. A. Huse & Son, dowels and spool stock; J. L. Witham, H. Mooers, carpenters; *Phillips P. O.*, Lewis Read, G. H. True, lumber.

Ass'tn—*I. O. G. T.*—Mt. Saddleback, No. 239.

NEW SHARON.

Nine miles S. E. of Farmington, on stage-line to Belgrade. First settled by Prince Baker, from Pembroke, Mass., in 1782. First named Unity. Incorporated June 20, 1794. Area, 26,800 acres. Population—1790, 130; 1850, 1732; 1860, 1731; 1870, 1451; 1880, 1306. Valuation, 1860—Polls, 399; Estates, \$427,866; 1870—Polls, 389; Estates, \$481,434; 1880—Polls, 388; Estates, \$470,917.

Postmasters—R. Y. Swift; *East*, Mary A. Jones.

Selectmen—Asa W. Dutton, O. P. Whittier, Albert Caswell.

Town Clerk—J. C. Whitmore.

Treasurer—Chas. W. Thompson.

Constable and Collector—John Fletcher.

Board of Health—D. R. Hargraves, D. J. Jordan, Jas. R. Jewell.

School Supervisor—A. T. Stinson.

Clergymen—Supplies, *Cong.*; A. C. Trafton, *Meth.*; C. Campbell Otis Andrews (res.); *East*, J. H. Bartlett (Farmington Falls), *P. Bap.*

Physicians—E. W. Young, A. T. Stinson, *All.*

Justices—H. B. Prescott, July 10, 1885; Wm. O. Hargraves, Mar. 24, 1886; A. W. Dutton, Nov. 20, 1889. *Quorum*: Nathaniel Harding, Sept. 1, 1886; Simon Greenleaf, Jan. 27, 1887; W. W. Norcross, Aug. 30, 1889. *Trial*.

Merchants—W. W. Norcross, general stores and clothing; H. Soule, C. Morrill, general stores; Day & Mooers, merchant tailors; R. Y. Swift, apothecary and grocer; T. Arthur Paul, hardware; Rose A. Curtis & Co., millinery; Harding & Jordan, boots, &c.; J. E. Johnson, general stores.

Manufacturers—Harding & Jordan, W. O. Hargraves, boots and shoes; Lewis Paul, harnesses; W. J. Hutchinson, Fred R. Young, chairs; Wm. Spofford, Hiram Wyman, carriages; J. C. Whitmore, furniture; E. Baker, smith; T. R. Fletcher, grist mill; Wm. & J. C. Crosswell, Gordon Brath, E. A. Bean, John T. Lewes, lumber.

Insurance Brokers—Z. A. Dyer, T. A. Paul, Nathaniel Harding

Library—New Sharon Free.

Ass'ts—*Masons*, Franklin, Friday, on or before full moon. *P. of H.*, New Sharon, No. 238, Sat.

Hotel—*Sandy River House*, H. L. Day.

NEW VINEYARD.

Ten miles N. of Farmington. On stage-line to New Portland. First settled, 1791, by parties from Martha's Vineyard, Mass., among whom was Capt. Nathan Daggett, who was chief pilot of the French fleet, commanded by Count D'Estaing. Incor. Feb. 22, 1802. Population—1850, 635; 1860, 864; 1870, 755; 1880, 788. Valuation, 1860—Polls, 137; Estates, \$143,887; 1870—Polls, 189; Estates, \$228,812; 1880—Polls, 201; Estates, \$202,807.

Postmaster—Fred O. Smith.

Selectmen—M. V. B. Hardy (Fairbanks P. O.), George D. Clark, Frank Luce.

Town Clerk—O. S. Turner.

Treasurer—E. R. Luce.

Constable and Collector—Geo. H. Pratt.

School Supervisor—E. R. Luce.

Board of Health—G. H. Pratt, M. V. B. Hardy (Fairbanks P. O.), A. D. Turner.

Clergymen—Vacant, *Cong.*; supplies, *Meth*; Otis Andrews, *F. Bap.*

Lawyer—E. R. Luce.

Justices—George D. Clark, July 8, 1887; Fred O. Smith, July 8, 1887; E. R. Luce, Sept. 1, 1886; M. V. B. Hardy, Nov., 1887. *Quorum*: Geo. D. Clark, Aug. 30, 1889. *Trial*.

Merchants—Frank Luce, A. J. Bryant, general stores; H. L. Turner, feed and fertilizers; T. W. Furbush, fancy goods; J. E. Mosher (Fairbanks P. O.), horses.

Manufacturers—Frank Luce, E. E. McLain, novelty wood turning; O. S. Turner, chairs, dowels and boxes; Frank Luce, A. J. Sweet, Gilbert Hillman, lumber; C. E. Smith, M. F. Raymond, smiths; M. D. Jacobs, J. H. Kennedy, carpenters; H. L. Turner, grist mill; Z. D. Ingalls, photographs; L. A. Voter, printer.

Music Teachers—Frank Luce, Mrs. A. J. Bryant, Miss Susie Turner.

School—*Free High School*, — — —, prin.

Surveyor of Land—Geo. D. Clark.

Taxidermist—W. A. Lee.

Ass'ts—*I. O. G. T.*—Crystal, No. 216, Sat. *Cornet Band*, Frank Luce, leader.

Livery Stable—J. P. Look.

Hotels—*Franklin House*, Elijah B. Smith; *New Vineyard House*, Wm. Morton.

PHILLIPS.

Seventeen miles N. W. of Farmington. Terminus of Sandy River R. R. from Farmington. Settled about 1791. Formerly called Curvo, a name given by Captain Allen, in honor of a foreign port visited by him. Granted, Feb. 15, 1794, to Jacob Abbott. Incorporated the 193d town, Feb. 25, 1812, and named in honor of a former proprietor, M. Phillips, Salem set off, 1823. Population—1850, 1673; 1860, 1699; 1870, 1373; 1880, 1437. Valuation, 1860—Polls, 369; Estates, \$323,701; 1870—Polls, 365; Estates, \$375,576; 1880—Polls, 379; Estates, \$447,905.

Postmaster—G. D. Austin.

Selectmen—D. D. Graffam, A. W. Davenport, D. C. Leavitt.

Town Clerk—B. T. Parker.

Treasurer—F. W. Butterfield.

Constable and Collector—Leonard Pratt.

School Committee—Levi F. Hoyt, H. P. Palmer, W. A. D. Cragin.

Board of Health—M. H. Davenport, sec., C. L. Toothaker, E. M. Robinson.

Clergymen—Geo. W. Barber, *Meth.*; supplies, *Cong.*; C. E. Tedford, *F. Bap.*; West, Geo. W. Barber, *Meth.*; supplies, *Univ.*

Physicians—C. L. Toothaker, H. P. Palmer, *All.*

Dentist—J. H. Rollin.

Lawyers—Jas. Morrison, Prince A. Sawyer, F. E. Timberlake, B. Emery Pratt.

Notaries—Prince A. Sawyer, July 23, 1889; B. Emery Pratt, Aug. 27, 1885.

Justices—E. M. Robinson, Dec. 30, 1887; J. H. Davenport, Aug. 30, 1889; J. Morrison, April 29, 1885; N. B. Beal, Jan. 6, 1886; Prince A. Sawyer, August 30, 1889; F. E. Timberlake, Nov. 20, 1889; Lewis Voter, Feb. 11, 1890; B. Emery Pratt, Nov. 24, 1886, *Quorum*: N. P. Noble, Sept. 27, 1887; J. W. Butterfield, Sept. 26, 1883, *Trial*: James Morrison, B. Emery Pratt, *Dedimus*.

Merchants—D. H. Toothaker, Fremont Scammon, M. W. Records, general stores; N. P. Noble, J. M. Wheeler, dry, furnishing and fancy goods, boots and shoes; Hinkley & Cragin, drugs, and medicines, clothing, furnishing goods, and stationery; H. W. True, clothing and gent' furnishing goods; Eugene H. Shepard, clothing, dry, fancy and furnishing goods; Wilbur & Co., corn, flour, and groceries; S. W. Bates, C. M. Davis, T. M. Parker & Co., paints and oils; S. W. Bates, groceries, provisions and confectionery; T. M. Parker & Co., C. M. Davis, stoves, tin and hardware, and carriage stock; L. N. Brackett, millinery and fancy goods; B. T. Parker, A. M. Allen, S. B. Wing, watches and jewelry; S. G. Haley, meats and groceries; E. M. Robinson, furniture, coffins and caskets; D. D. Graffam, milk; E. M. Robinson, N. P. Noble, sewing machines; C. M. Davis, T. M. Parker & Co., sash and blinds, sporting goods, carpets, crockery, glass-ware.

Manufacturers—T. M. Parker & Co., C. M. Davis, stoves and tinware; Hiscock & Atwood, carding, fulling and coloring; S. A. Blanchard, John Welts, boots and shoes; Butler Bros., J. B. Noble, C. P. Grover, carriages; Butler Bros., O. W. Russell, G. E. Rideout, E. Calden, C. P. Grover, smiths; J. Z. Everett, J. W. Carleton, harnesses; H. W. True, tailor; Smith & Beal, McKenney & Wheeler, grist-mill; E. J. Ross, Seward Dill & Son, McKenney & Wheeler, lumber; J. W. Brackett printer; Stephen Quimby, stone-cutter; S. D. McKenney, S. Harnden, W. H. McKeen, carpenters; M. S. Kelly, Charles Smart, D. M. Davenport, painters; Russell Bros., box, spool and spade handle timber; C. M. Davis, T. M. Parker & Co., carriage repairers; Mrs. W. W. Quimby, Miss B. Beal, Miss H. Bartlett, dress-makers; Silas Farmer, Calvin Moore, masons; Wm. Shepherd, building material.

Auctioneers—B. Emery Pratt, J. F. Toothaker.

Phillips & Rangeley R. R.—N. P. Blossom, pres.; W. A. Rich, mngr., F. E. Timberlake, treas.
Sandy River R. R.—N. B. Beal, pres. and supt.; J. E. Thompson, treasurer.
Station Agent—M. S. Kelley.
Express—Sandy River Express Co., S. G. Haley, agent.
Barbers—M. W. Harden, W. Dutton.
Music Teachers—D. F. Hodges, M. C. Kelley, Mrs. W. Kelley, Mrs. A. P. Davenport.
Surveyors—D. T. Libby, S. G. Davenport.
Insurance—Noble & Timberlake, F. A. Sawyer.
Halls—Lambert, Bates, Grange.
Livery Stables—Samuel Farmer, Kimball & Co., Bates & Edwards.
Library—Free Reading Room, 1,000 vols., Mrs. J. W. Brackett, lib.
School—High, R. D. McKeen, prin.
Assotus—*Masons*—Blue Mountain, Wed. of week of full moon; *P. of H.*—North Franklin, No. 186, Sat. on or before full moon; *I. O. O. F.*—Mt. Saddleback, No. 92, Tues.; *G. A. R.*—J. E. Cushman, post No. 87, Wed.; *W. C. T. U.*—Mrs. C. W. Carr, pres.; *Cornet Band*, N. P. Noble, leader.
Hotels—*BARDEN HOUSE*, SAMUEL FARMER; *The Willows*, W. S. Skotfield; *Elmwood House*, T. L. Page.
Banks and Newspaper—See tables.

RANGELEY.

Forty miles N. W. of Farmington. Terminus of stage-line from Phillips, twenty miles. On Capt. F. C. Hewey's steamboat line to all points of Rangeley Lake. Also on Capt. F. C. Barker's steamboat line to all points of the Mooselucmaguntic Lake. Incorporated March 8, 1855. Area, 25,792 acres. Population—1860, 238; 1870, 313; 1880, 563. Valuation, 1860—Polls, 65; Estates, \$43,579; 1870—Polls, 74; Estates, \$75,239; 1880—Polls, 131; Estates, \$103,241.

Postmasters—H. A. Furbish; *Indian Rock*, C. T. Richardson; *Richardson*, H. A. Prescott.
Selectmen—John R. Toothaker, Abraham Ross, J. F. Herrick.
Town Clerk—John Haley.
Treasurer—G. A. Proctor.
Constable and Collector—Warren S. Stevens.
Constable—S. A. Ross.
School Committee—G. A. Proctor, L. A. Smith, E. I. Herrick.
Clergymen—S. Wakeley, *F. Bap.*; vacant, *Cong.*
Physician—S. A. Ross, *Botanic.*
Justices—John R. Toothaker, Feb. 16, 1887; Samuel A. Ross, Feb. 20, 1889, *Quorum*: John Haley, May 12, 1884, *Trial*: John Haley, *Dedimus.*
Merchants—Rogers & Furbish, G. W. Young, G. A. Proctor, Tufts & Neal, general stores; J. F. Oakes, meats; Flora Huntoon, Blanche Ross, Vesta Pickens, millinery; John Haley, furs, fruit, confectionery and cigars.
Manufacturers—S. B. Tufts, F. C. Belcher, C. W. Barrett, H. W. Loomis, Lewis Bowly, boats; L. H. Tibbetts, Kempton Bros., lumber; L. W. Loomis, carpenter; L. A. Smith, H. Tibbetts, smiths; A. L. Oakes, printer; S. Oakes, shoes.
Hotels—*Rangeley Lake House*, J. B. Marble; *Oquossoc House*, E. Grant; *Mountain View House*, H. T. Kimball; *Mooselucmagunticook House*, H. A. Prescott; *Bemis Camps*, Capt. F. C. Barker.
Assotus—*Oquossoc Angling Asso.*, C. T. Richardson, supt.; *I. O. G. T.*, Rangeley Lake.

SALEM.

Twenty miles N. of Farmington. On F. & M. R. R. Formed from parts of Freeman, Phillips, and Bingham's purchase. Incorporated, Jan. 10, 1823, under the name of North Salem. Population—1850, 454; 1860, 396; 1870, 307; 1880, 273. Valuation, 1860—Polls, 83; Estates, \$71,715; 1870—Polls, 71; Estates, \$64,432; 1880—Polls, 67; Estates, \$59,868.

Postmaster—Walter S. Heath.

Selectmen—R. H. Cunningham, Geo. W. Harris, Walter S. Lovejoy.

Town Clerk—Warren T. Hinds.

Treasurer—Edgar Wills.

Collector and Constable—W. S. Heath.

School Supervisor—Geo. W. Harris.

Board of Health—G. W. Harris, sec., A. H. Perry, N. P. Harris.

Clergymen—Vacant, *Univ.*; Henry Crockett, *Meth.*; L. Hutchins, (E. New Portland), *F. Bap.*

Justice—George W. Harris, Mar. 6, 1889, *Quorum*.

Merchant—E. S. Larrabee, general stores.

Manufacturers—G. W. Harris, W. S. Heath, smiths; S. H. Hinds, saw, grist, and shingle-mill; Russell, Co. & Estes, steam mill.

Ass'n—*I. O. G. T.*—Mt. Abram.

STRONG.

Eleven miles N. of Farmington. Junction of Sandy River and F. & M. R. R. Formerly called Readstown. Settled, 1784. Incorp'd Jan. 31, 1801, and named for Gov. Strong, of Mass. Portion of town annexed to New Vineyard in 1856. Population—1840, 1109; 1850, 1008; 1860, 754; 1870, 634; 1880, 596. Valuation, 1860—Polls, 173; Estates, \$152,959; 1870—Polls, 165; Estates, \$220,794; 1880—Polls, 173; Estates, \$223,525.

Postmaster—D. B. Fogg.

Selectmen—B. B. Harvey, W. H. Hunter, J. F. Worthley.

Town Clerk—C. B. Richardson.

Treasurer—Jeremiah Pottle.

Board of Health—A. Hitchcock, sec., J. W. Porter, G. Z. Higgins.

Collector and Constable—C. F. Thompson.

School Supervisor—W. H. H. McAllister.

Clergymen—W. H. H. McAllister, *Meth.*; J. L. Pratt, Lewis Elms, *Cong.*

Physicians—Geo. Z. Higgins (U. S. Examining Surgeon), *All.*

Lawyers—Phillip H. Stubbs, W. Fred P. Fogg.

Notary—W. F. P. Fogg, April 27, 1886.

Justices—Philip H. Stubbs, Dec. 27, 1889; S. Frank Knowlton, Oct. 13, 1886; W. F. P. Fogg, Mar. 16, 1890; Wm. H. Hunter, Jan. 27, 1887, *Quorum*; P. H. Stubbs, *Dedimus*.

Merchants—Daggett Brothers, H. J. Bates, general stores; O. W. Sherman, family medicines and fancy goods; C. B. Richardson, watches, jewelry, firearms and fishing tackle; Charles H. Vining, Elias H. Porter, B. B. Harvey, cattle brokers; J. H. Bell, stoves, hard and tinware; E. J. Gilkey, fancy goods, furniture, caskets and robes; Byron & Fogg, groceries, produce, lumbering supplies, crockery and agricultural implements; Mrs. E. C. Gates, millinery and fancy goods; E. H. Vaughan, rubber goods, boots and shoes, hats, clothing, and furnishing goods; A. F. Smith, long and short lumber; B. B. Harvey, horses; G. R. Winslow, L. True, agricultural implements; L. A. Worthley, meats.

Manufacturers—W. H. Dyer, machinist and cars; E. H. Vaughan, boots and shoes; J. M. Soule, marble worker; W. L. Jones, tailor; Mrs. E. C. Gates, milliner and dressmaker; G. R. Winslow, J. L. Valler, painter;

S. D. Gates, Geo. H. McLary, carpenters and painters; J. H. Hutchins, S. Lovejoy, smiths; C. V. Starbird, boxes; J. L. Valler, planing and jobbing and toy guns; A. F. Smith, saw and grist mill; Geo. H. McLary & Sons, saw-mill and brick yard; C. Forster (C. F. Scammon supt.), tooth picks and cigar lighters; J. H. Bell, tin and sheet iron worker; Daggett Bros. & Howes, nail hammer starting attachment; W. Getchell, carriages; Franklin Packing Co. (Geo. H. Lovell, supt.), corn and fruit.

Auctioneer—J. H. Bell.

Barber—W. L. Jones.

School—*MAY SCHOOL*, J. H. MAY, principal.

Expreses—*Sandy River and Megantic*, F. L. Dyer, agent.

Livery Stables—S. F. Knowlton, E. H. Porter.

Insurance—Stubbs & Fogg, F. C. Worthley.

North Franklin Telephone and Telegraph Co.—Wm. Dolbier, president; M. B. Pottle, treasurer.

Circulating Library—600 vols., O. W. Sherman.

Cornet Band—J. M. Soule, leader.

Station Agent—F. & M. R. R., F. L. Dyer.

Music Teacher—Mrs. G. Z. Higgins.

Halls—Porter's, Vaughn's.

Ass'tns—*Masons*—Davis, Fri., week of full moon; *P. of H.*—Aurora, No. 202, Tues.; *G. A. R.*—E. B. Clayton Post, No. 134, 1st and 3rd Sat.; Clayton Relief Corps, 1st and 3rd Sat.; *I. O. G. T.*—Mt. Day, No. 377, Mon.

Hotels—*Porter House*—E. H. Porter; *Hotel Franklin*.

Franklin and Megantic R. R.—V. B. Mead, president; Philip H. Stubbs, treasurer and general manager.

TEMPLE.

Five miles W. of Farmington. Terminus of stage-line from Starks to West Farmington and Temple. First settled, 1796. Once called No. 1, of Abbott's purchase. Incorporated June 20, 1803, and named for town of same name in New Hampshire, from which the early settlers emigrated. Population—1850, 785; 1860, 726; 1870, 640; 1880, 580. Valuation, 1860—Polls, 150; Estates, \$113,509; 1870—Polls, 156; Estates, \$161,981; 1880—Polls, 150; Estates, \$160,245.

Postmaster—Mills, W. W. Small.

Selectmen—Jonathan Crowell, Orville T. Gleason, E. M. Kennson.

Town Clerk—F. C. Mosher.

Treasurer—Edwin Sawyer.

Collector—G. H. Jenkins.

Constable—G. H. Jenkins.

School Supervisor—Chas. T. Hodgkins.

Clergymen—H. Crockett, *Meth.*; vacant, *F. Bap.*

Justices—Gustavus B. Staples, April 29, 1885; Wm. T. Brackley, Nov. 24, 1886; H. R. Fuller, March 5, 1890, *Quorum*.

Merchants—William W. Small, R. M. Dunsmore, general stores.

Manufacturers—C. T. Hodgkins, excelsior and staves; O. T. Gleason, Edwin Thurston, E. M. Wilder, saw mills; A. Locklin, carriages; Elvarus Russell, E. J. Farmer, smiths; Charles Wright, grist mill.

WELD.

Twenty miles W. of Farmington. Terminus of stage-line from Wilton (12 miles). First settled in March, 1800. Formerly called Webb's Pond. Incorporated the 214th town Feb. 8, 1816, and named in honor of Benjamin Weld of Boston, one of the former owners. Population—1850, 995; 1860, 1035; 1870, 1130; 1880, 1040. Valuation, 1860—Polls, 262; Estates, \$176,847; 1870, Polls, 261; Estates, \$245,260; 1880—Polls, 317; Estates, \$231,911.

- Postmasters**—J. S. Houghton; *Webb*, Mary E. Blaisdell.
Selectmen—Geo. N. Coburn, R. O. Dunning, A. A. Hasmer.
Town Clerk—J. S. Houghton.
Treasurer—A. E. Houghton.
Constable and Collector—Calvin McLaughlin.
School Committee—A. E. Houghton, C. F. Chandler, L. L. Jones.
Fish Warden—D. B. Swett.
Board of Health—C. E. Proctor, A. E. Houghton, L. L. Jones.
Clergymen—Vacant, *Cong.*; R. A. Proctor, *Free Bap.*; H. Crockett, *Meth.*; vacant, *Univ.*; E. V. Wheeler, *Church of God.*
Physician—C. E. Proctor, *All.*
Justices—Samuel S. Carleton, Jan. 17, 1883; J. S. Houghton, Mar. 6, 1885, *Quorum*; Abel D. Russell, Sept. 4, 1888; A. E. Houghton, Feb. 20, 1889; S. S. Carleton, June 28, 1889, *Trial*; A. E. Houghton, A. D. Russell, *Dedimus.*
Merchants—C. G. Dummer, J. S. Houghton, Scamman Brothers, general stores; Mrs. L. S. Houghton, millinery and fancy goods; L. F. Chandler, Eben Harnden, flour and groceries; A. E. Houghton, flour; W. W. Payne, remnants; *Webb*, J. O. S. Skolfield, L. J. Blaisdell, gen'l stores.
Manufacturers—Austin & Co., spools, salt boxes, dowels, ribbon blocks, etc.; O. F. Conant, lumber and wooden boxes; Jos. A. Witham, A. H. Jones, S. C. Swett, smiths; Austin & Co., machinists; D. S. Phinney, jeweler; J. J. Payne, butter tubs; Stinson Masterman, grist mill; J. E. Trask, S. M. Witham, carpenters; Dummer Brothers, canned goods; Ephraim Robertson, painter; Dummer & Russell; E. V. Wheeler, spruce gum; T. H. Barrett, carriages; *Webb*, D. E. Holt, smith; Gustavus Holman, lumber.
Auctioneer—J. A. Witham.
Insurance—A. E. Houghton, W. W. Payne.
Music Teachers—W. D. Ladd (band), A. D. Russell (vocal).
Surveyor—A. E. Houghton.
Express—*American*—Cyrus Fenderson, agent.
Associations—*Masons*—Mystic Tie, No. 154, Tues. of week of full moon; *G. A. R.*—Post J. E. Porter, No. 103, 1st and 3d Sat.; *Ladd's Brass Band*, W. D. Ladd, leader.
Hotel—*Pleasant Pond House*, Nathaniel Dummer.

WILTON.

- Eight miles S. S. W. of Farmington. On Maine Central R. R. Settled, 1785. Originally called Tyngtown, in memory of the grantee. Incorporated the 149th town June 22, 1803. Population—1800, 244; 1850, 1909; 1860, 1920; 1870, 1906; 1880, 1739. Valuation, 1860—Polls, 423; Estates, \$477,543; 1870—Polls, 437; Estates, \$595,260; 1880—Polls, 453; Estates, \$638,797.
Postmasters—Geo. R. Fernald; *East*, John I. Handley; *Notch*, Samuel S. York.
Selectmen—G. Miller, Benson W. Brown, Charles R. Hall.
Town Clerk—L. P. Hiscock.
Treasurer—Geo. H. Bass.
Constable and Collector—R. C. Fuller.
Constable—Gilbert Miller.
School Committee—C. L. Green, I. A. D. Blake, W. A. Nottage.
Board of Health—A. B. Adams, J. F. Wilkins, F. E. Atwood.
Clergymen—F. Newport, *Cong.*; W. A. Nottage, *Meth.*; *East*, H. Crockett, *Meth.*; supplies, *F. Bap.*; vacant, *Cong.*, *Union Church*; vacant, *Univ.*
Physicians—A. B. Adams (U. S. Examining Surgeon), J. W. Perkins, *All.*; I. A. D. Blake, Mrs. M. H. Blake, *Hom.*; *East Dixfield Village*, S. F. Bartlett, *All.*
Dentist—C. F. Rowell.

Lawyer—Byron M. Small.

Justices—John D. Furnel, March 17, 1890; R. B. Fuller, Jan. 6, 1885; M. L. Bunker, Feb. 16, 1887; Roscoe Vaughan, Feb. 26, 1886; Thos. Dudley, Apr. 29, 1885; H. S. Houghton, Mar. 16, 1887; Cyrus Fenderson, Dec. 14, 1883; B. M. Small, March 30, 1888; J. S. Tarbox, Jan. 27, 1887, *Quorum*: S. S. Bass, Feb. 13, 1884; D. G. Bean, May 27, 1885, *Trial*: R. B. Fuller, Geo. R. Fernald, *Dedimus*.

Merchants—G. N. Babb, jewelry, watches, clocks, and silverware; R. B. Fuller & Co., drugs, clothing, boots, shoes, &c.; T. Dudley, Pike & Mosman, W. E. Sawyer & Co., J. B. Holmes, E. M. Allen, general stores; K. Bailey, tailor; H. S. Houghton, stoves, agricultural implements, tin and hardware; Mrs. A. S. Magrath, millinery, dry and fancy goods; M. Holmes, boots, shoes, hats, caps, etc.; S. S. Bass, sewing machines; J. B. Green, groceries and provisions; S. Bonney, J. C. Miller, butchers; J. D. Furnel, furniture, caskets and coffins; N. W. Sewall, carriage stock; G. R. Fernald, Cyrus Fenderson, flour, corn and feed; R. B. Knapp, J. B. Holmes, meats; J. L. Keep, William Mosman, eggs.

East, G. L. Pease jr., George Bass, C. A. Whibley, general stores; G. W. Whibley, stoves and hardware; J. G. Adams, Axcel Parsons, C. N. Adams, butchers. *East Dixfield Village*, C. H. Fuller, general stores; F. P. Butterfield & Son, butchers; W. Hall, J. O. White, F. P. Butterfield, drovers.

Manufacturers—J. T. Parsons, carriages; Wilton Water Power Co., Robt. Chase & Co., agts., shoe pegs and barrels; J. C. Miller, O. M. Miller, harnesses; G. H. Bass & Co., I. C. Walker, boots and shoes; R. B. Fuller & Co., custom clothing; W. C. FURNEL, ladies all wool dress flannels, meltons, cassimeres and repellents (see advt. opp. page 400); J. E. Hiscock, Legro & Vaughan, shingles, long and short lumber; O. H. Sewall, carriage painter; N. W. Sewall, carriage manufacturer and repairer, planing and sawing; Aaron Brown, painter; B. D. Russell, James M. Hiscock, Gardiner Sawyer, John Moody, smiths; J. D. Furnel, furniture, coffins and caskets, and repairer; C. P. MATTOCKS, Thos. Dudley, manager, W. E. Sawyer & Co., canned goods; J. O. Ashton, tanner; H. S. Houghton, W. E. Jones, tinware, etc.; R. C. Fuller, cultivators; G. R. Fernald, grist mill; O. Knowles, carriages.

East, Moose Head Mills, F. J. Clark, prop., woolens; Hiram Holt Co., hay knives, saw and grist mill; L. E. Lothrop, J. S. Smith, Simon Lombard, smiths; G. W. Whibley, tinware; Ranger Bros., basswood sleigh panels and thin lumber; Robie Marston, contractor and builder; George Bass, cider; F. F. Noyes, corn packer.

Barber—D. L. Hall.

Broker—Cyrus Fenderson.

Printer—R. A. Carver.

Livery Stables—W. N. Leavitt, C. A. Miller.

Wilton Academy—C. J. Richards, *principal*.

Station and Express Agents—Cyrus Fenderson; *East*, G. L. Pease jr.

Associates—**Masons**—Wilton, Wed. week of full moon; *I. O. O. F.*—Williamson, Sat.; *P. of H.*—Franklin, No. 50, Tues. *East—Juvenile Temple*, Day Spring, 2d and 4th Sat.; *G. A. R.*—Post E. W. Woodman, 1st and 3d Mon.

Hotels—**WILTON HOUSE**, C. A. Andrews, prop.; *Miller's Hotel*, Gilbert Miller.

Newspaper and Insurance Co.—See tables.

COPLIN PLANTATION.

Forty-six miles N. N. W. of Farmington. Formerly Township No. 1, R. 3. Population—1870, 69; 1880, 79. Valuation, 1870—Polls, 31; Estates, \$23,235; 1880—Polls, 18; Estates, \$31,557.
Post-office—Stratton.

Assessors—L. D. Grose, Herbert M. Blackwell, Edwin E. Eustis.
Clerk, Constable, and Collector—Lorenzo D. Grose.
Treasurer—Herbert M. Blackwell.
School Supervisor—Mrs. C. E. Vaughan.
Clergyman—Supplies, *Meth.*

DALLAS PLANTATION.

Formerly Township No. 2, R. 2. Organized 1845. Population—1870, 159; 1880, 145. Valuation, 1880—Polls, 37; Estates, \$19,790.
Post-office—Rangeley.

Assessors—J. N. Brackett, L. W. Weed, C. E. Nile.
Clerk—Eben Rowe.
Treasurer—Eben Rowe.
Constable and Collector—S. R. Bubier.
School Committee—C. E. Nile, Eben Rowe, C. H. Adams.

GREENVALE PLANTATION.

Thirty-five miles N. W. of Farmington; at head of Rangeley Lake. On daily stage-line from Phillips to Rangeley. Population—1880, 50. Valuation, 1870—Polls, 9; Estates, \$10,556; 1880—Polls, 10; Estates, \$13,851.

Postmaster—Eben Hinkley.
Assessors—Nathan Ellis, Wm. Ellis, Jerry Sowell.
Clerk and Treasurer—Joseph Lamb.
Collector and Constable—Wm. Ellis.
School Supervisor—Nathan Ellis.
Hotel—*Greenville House*, Eben Hinkley.

LETTER E PLANTATION.

Twenty-eight miles N. W. of Farmington. Organized 1861. Population—1870, 93; 1880, 27. Valuation, 1860—Polls, 23; Estates, \$13,066; 1870, Polls, 21; Estates, \$12,931; 1880—Polls, 8; Estates, \$14,545.
Post-office—Madrid (five miles).

Assessors—Chas. E. Crossman, Lewis H. Stevens, Henry L. Lufkin.
Clerk—Charles E. Crossman.
Treasurer—Daniel Ross.
Constable and Collector—John F. Melcher.
School Supervisor—John F. Melcher.
Manufacturer—S. H. Chandler (New Gloucester), long and short lumber.

PERKINS PLANTATION.

Eighteen miles W. of Farmington. On stage-line from Wilton to Weld. Originally with Washington, a part of Carthage. Set off and called No. 4. Named from Dr. Perkins, of Farmington, who originally owned the territory. Population—1870, 149; 1880, 134. Valuation, 1880—Polls, 27; Estates, \$22,067.
Post-office, Weld.

Assessors—Asa M. Adams, John P. Adams, Kendall J. York.
Clerk—Asa M. Adams.
Treasurer—Weston Hildreth.
Constable and Collector—C. F. Blanchard.
School Supervisor—K. J. York.
Clergyman—Edward L. Wentworth, *Chris.*
Merchant—Kendall J. York, groceries.
Manufacturer—W. Hildreth, manufactured lumber.
Cattle Dealer—Chas. F. Blanchard.

RANGELEY PLANTATION.

Thirty-six miles N. W. of Farmington. On Capt. F. C. Barker's steamboat line to all points on the Mooselucmaguntic Lake. Terminus of road from Greenville. Formerly Township No. 3, Range 1, W. B. K. P. Organized in 1859. Population—1860, 46; 1870, 45; 1880, 64. Valuation, 1880—Polls, 13; Estates, \$16,408.

Postmaster—Bemis, Jas. E. Haley.

Assessors—Joseph J. Nile, Chas. W. Reckord, James W. Haines.

Clerk—Dexter E. Lamb.

Treasurer—Matthias Haines.

Constable and Collector—Joseph J. Nile.

School Committee—Wm. D. Soule, Jas. W. Haines, Dexter E. Lamb.

Manufacturers—J. J. Nile, smith; J. W. Haines, G. M. Kempton, Dexter E. Lamb, carriages; Matthias Haines, butter tubs.

Photographer—George M. Kempton.

Hotels—*Camp Bemis*, At southern point of Mooselucmaguntic Lake, Capt. F. C. Barker.

***JERUSALEM PLANTATION.**

Thirty miles N. of Farmington. Originally No. 3 R. 2, B. K. P. Organized 1855. Organization given up. On stage road from Kingfield to Eustis. Headquarters of Carrabasset Land and Lumber Co. Population—1878, 19; 1880, 21. Valuation, 1880—Estates, \$12,896.

Post-office—Kingfield.

Manufacturer—Aaron Drew, long and short lumber.

***LANG PLANTATION.**

Forty-eight miles N. W. of Farmington. Population—1870, 36; 1880, 31. Valuation, 1870—Polls, 11; Estates, \$19,924.

Post-office—Stratton.

***NO. 6 PLANTATION.**

Twenty-six miles W. N. W. of Farmington. Organized 1870. Organization given up 1878. Population, 1870—31; 1880, 69. Valuation, 1870—Polls, 13; Estates, \$15,246.

Post-office—Phillips.

Manufacturers—Masterman & Co., steam saw-mill.

***SANDY RIVER PLANTATION.**

Twenty-six miles N. W. of Farmington, on stage-line from Phillips to Rangeley. So named from being the source of Sandy River. Organization given up. Population—1860, 177; 1870, 111; 1880, 50.

***WASHINGTON PLANTATION.**

Six miles N. W. of Wilton, on stage-line from Wilton to Weld. Organization given up. Population—1870, 62; 1880, 32. Valuation, 1870—Polls, 12; Estates, \$6,000.

Post-office—Wilton Notch.

Manufacturer—Major Kelly, cigars.

***NO. 3, IN 3D RANGE.**

Postmaster—E. Grant.

Hotel—*Forest Retreat House*—Richardson Bros.

*Unorganized.

HANCOCK COUNTY.

Incorporated June 25, 1789. Named from Gov. Hancock, of Mass. Portions taken in 1816 to form Penobscot, and in 1827, to form Waldo. Ellsworth, shire town since Feb. 17, 1837. Population—1830, 22,553; 1840, 28,646; 1850, 34,372; 1860, 37,757; 1870, 36,495; 1880, 38,131. Valuation, 1860—Polls, 7,810; Estates, \$6,520,694. 1870—Polls, 8,311; Estates, \$7,554,073. 1880—Polls, 9,560; Estates, \$8,277,966.

AMHERST.

Twenty-two miles N. N. E. of Ellsworth. On daily stage lines from Ellsworth and Aurora to Bangor. Settled between 1805 and 1808. Set off from plantation of Mariaville, 1822. Inc. Feb. 5, 1831. Population—1850, 323; 1860, 384; 1870, 350; 1880, 400. Valuation, 1860—Polls, 83; Estates, \$50,046; 1870—Polls, 89; Estates, \$57,276. 1880—Polls, 122; Estates, \$72,524.

Postmaster—Mrs. Allie Johnson.

Selectmen—Jas. H. Nickerson, Wm. L. Hussey, Wm. H. Dunham.

Town Clerk—Frank B. Foster.

Treasurer—O. H. Buzzell.

Constables—E. G. Treadwell, N. P. Sumner.

Collector—Nelson Herrick.

School Committee—Miss I. W. Gregg, Mrs. Allie Johnson, Mrs. Leonore F. Jordan.

Board of Health—Geo. A. Lord, F. B. Foster, N. P. Sumner.

Clergyman—Vacant, *Cong.*

Physicians—J. H. Patten, *All.*; Geo. A. Lord, *Hom.*

Justice—Arthur W. Silsby, Jan. 13, 1888, *Trial.*

Merchants—A. H. Buzzell & Son, E. E. Mills, Wm. Johnson, general stores.

Manufacturers—A. H. Buzzell & Son, sole-leather and lumber; A. N. Jewett, I. W. Herrick, smiths; J. A. Kenniston & Sons, shingles and berry boxes; John McDonald, plasterers' hair.

Barber—H. C. Penney.

Assotus—*I. O. G. T.*—Acadia, No. 315. *United Fellowship*, No. 27.

AURORA.

Twenty-four miles N. N. E. of Ellsworth. On the daily stage line from Aurora to Bangor. Settled between 1805 and 1810. Organized as plantation, 1822. Inc. Feb. 1, 1831. Population—1850, 217; 1860, 277; 1870, 212; 1880, 212. Valuation, 1860—Polls, 60; Estates, \$40,272; 1870—Polls, 48; Estates, \$32,052; 1880—Polls, 54; Estates, \$41,953.

Postmaster—Chas. P. Silsby.

Selectmen—H. T. Silsby, H. L. Rowe, H. A. Rowe.

Town Clerk—Chas. P. Silsby.

Treasurer and Collector—J. T. Giles.

School Committee—Geo. R. Crosby, H. T. Silsby, H. A. Rowe.

Board of Health—H. A. Rowe, A. E. Mace, J. T. Giles.

Clergyman—Vacant, *Cong.*

Justices—Albert E. Mace, Sept. 26, 1883; Henry L. Rowe, March 27, 1884. *Quorum*.

Physicians—J. H. Patten, *All.*; Geo. A. Lord, *Hom.*

Merchants—A. E. Mace, C. C. Downs, H. L. Silsby, Geo. R. Crosby, general stores.

Manufacturer—C. C. Downs, smith.

BLUEHILL.

Fourteen miles S. S. W. of Ellsworth. On stage-lines from Bucksport to Sedgwick. First settled in 1762, by Jos. Wood and John Roundy. First called Plantation No. 5, afterward Newport. Incorporated 62d town Jan. 30, 1789. Congregational church formed in 1772. Baptist church formed in 1806. Post-office established, 1795. Named from a hill in the center of the town, 950 feet high. Bluehill Academy incorporated, 1803. Population—1850, 1930; 1860, 1903; 1870, 1707; 1880, 2213. Valuation. 1860—Polls, 431; Estates, \$353,176; 1870—Polls, 432; Estates, \$397,620; 1880—Polls, 537; Estates, \$449,497.

Postmasters—E. E. Chase; *Falls*, Clara Dodge; *North*, Eben Hale; *East*, J. M. Ridlon; *South*, Sadie Day.

Selectmen—Nahum Hinckley, Frank P. Green, Chas. C. Clough.

Town Clerk—Stephen B. Wescott.

Treasurer—A. C. Hinckley.

Collector—L. B. Thompson.

Constables—E. A. Stevens, S. K. Hinckley; *East*, A. T. Cousins.

Board of Health—R. P. Grindle, sec., A. C. Osgood, G. G. Long.

School Supervisor—Edmund K. Herrick.

Clergymen—Edward A. Mason, *Bap.*; F. L. Drew, Cong.

Lawyer—Edward E. Chase.

Physicians—R. P. Grindle, O. A. Littlefield, D. W. Bunker (U. S. Examining Surgeon), *All.*

Notaries—Benjamin Morrill, Feb. 13, 1884; E. E. Chase, Jan. 10, 1889.

Justices—James R. Long, Feb. 6, 1889; Arthur C. Hinckley, Nov. 21, 1884; Edward E. Chase, Jan. 21, 1885; John F. Ridlon, Dec. 27, 1887. *Quorum*: Edw. E. Chase, Feb. 25, 1886; Benj. Morrill, Nov. 29, 1887. *Trial*.

Merchants—Arthur C. Hinckley, Merrill & Hinckley, G. M. Pillsbury, Alonzo J. Long, John Stevens, Herbert S. Smith, general stores; E. L. Gross, dry and fancy goods; Mrs. Lizzie J. Osgood, dry goods and millinery; O. H. Venner, jewelry; I. E. Stanley, stoves, tinware and furniture; B. Morrill, W. I. Partridge, drugs and medicines; A. J. Long, lumber and feed; W. F. Wardwell, market; *Falls*, Albert R. Conery, general stores; *North*, Levi B. Thompson, stoves, tinware and country produce; *East*, E. H. Hutchins & Co., Grange Store, McIntyre Bros., general stores.

Manufacturers—A. Staples, shingles and staves; A. J. Long, Stover & Durgin, A. C. Peters & Co., long lumber; Rodney S. Osgood, coffins and caskets; A. J. Long, R. S. Osgood, grist-mills; G. R. Albee, E. E. Fullerton, wheelwrights and carriage painters; M. S. Piper (carriage), R. G. Lord, painters; Bowden & Goodwin, Snowman & Bettel, smiths; O. H. Venner, photographer.

East, C. A. Appel, granite; F. D. Long, bricks; *Falls*, W. Conary, grist-mill; A. R. Conary, sardines; Conary & Sullivan, lobsters.

Barber—E. L. Gross.

Bluehill Academy—A. H. Brainerd, principal.

Library—Ladies' Circulating Library; established, 1868.

Livery Stables—George Snow, John M. Snow.

Express—*New England Despatch*—Geo. E. Snow, agent.

Assol'tns—*Masons*—Ira Berry, 3d Mon. *I. O. O. F.*—Blue Hill, Thurs. *G. A. R.*—Jas. A. Garfield Post, Sat. *Reform Club*—Sun. *East*—*P. of H.*—East Bluehill, No. 252, Sat. *A. O. U. W.*—Fri.
Hotels—*Bluehill House*, Mrs. H. W. Hinckley; *Hotel Pendleton*, John M. Snow; *Bluehill Exchange*, G. E. Snow.
Newspaper—See table.

BROOKLIN.

Twenty-six miles S. S. W. of Ellsworth. Terminus of stage-line from Bucksport, thirty-two miles. Settled about 1763. Formerly a part of Sedgwick. Incorporated June 9, 1849, under name of Port Watson; name changed next month. Population—1850, 1002; 1860, 1043; 1870, 966; 1880, 977. Valuation, 1860—Polls, 235; Estates, \$136,436. 1870—Polls, 252; Estates, \$186,899; 1880—Polls, 273; Estates, \$142,359.

Postmasters—Tobias P. York; *North*, E. E. Dodge.
Selectmen—Warren Wells. J. B. Babson, John J. Bridges.
Town Clerk, Treasurer and Collector—G. R. Allen.
Constables—John G. Reed, G. R. Allen.
School Supervisor—Augustus G. Blake.
Board of Health—E. P. Cole, sec., Fred S. Herrick, G. R. Allen.
Clergymen—O. C. Herbert, *Bap.*; vacant, *Meth.*
Physician—Fred S. Herrick, *All.*
Justices—Augustus G. Blake, May 17, 1887; I. N. Cole, Feb. 14, 1883, *Quorum*: E. P. Cole, March 13, 1889; R. A. Friend, April 26, 1889; J. G. Reed, Jan. 17, 1883, *Trial*: J. G. Reed, *Dedimus*.
Merchants—T. R. Alden, John G. Reed, B. Dollard, John J. Bridges, Isaac Mayo, general stores; G. R. Allen, hardware; H. B. Hooper, lumber and coal; Corydon Staples, produce; Mrs. R. W. Flye, Mrs. A. J. Herrick, fancy goods; Mrs. H. M. Gott, millinery and fancy goods; *North*, I. N. Cole, general stores; *Sedgwick P. O.*, Austin Turner, general stores.
Manufacturers—P. S. Curtis, barrels; McFarland & Holden, smoked herring; A. D. Bray, G. C. Hall, boots and shoes; S. G. Stevens, sardines and canned lobsters; E. D. Mayo, smith; John McDonald, stoves and tin-ware; *Sedgwick P. O.*, M. B. Day, boats.
Barber—T. C. Stanley.
Livery Stable—Henry B. Hooper.
Assol'tns—*Masons*—Naskeag, 1st Wed.; *I. O. G. T.*—Eggemoggin, Fri. *P. of H.*—Brooklin, No. 251, Tues.
Hotel—Mrs. L. A. Watson.

BROOKSVILLE.

Twenty-three miles S. W. of Ellsworth. On stage-line from Bucksport. Formed from parts of Castine, Penobscot, and Sedgwick. Incorporated June 13, 1817, and named for Gov. Brooks, of Massachusetts. Population, 1850, 1333; 1860, 1428; 1870, 1275; 1880, 1,419. Valuation, 1860—Polls, 303; Estates, \$198,998; 1870—Polls, 322; Estates, \$238,987; 1880—Polls, 344; Estates, \$207,443.

Postmasters—J. G. Walker; *South*, R. W. Condon; *West*, O. L. Tapley; *North*, C. E. Snow; *Cape Rozier*, Wales Howard.
Selectmen—*North*, Chas. H. Perkins; *Cape Rozier*, C. R. Crockett; *West*, J. H. Tapley.
Town Clerk—*North*, C. E. Snow.
Treasurer—P. H. Hooper.
Collector—*West*, Timothy C. Tapley.

Constables—J. G. Walker; *West*, T. C. Tapley; *Cape Rozier*, A. W. Howard.

School Committee—*South*, M. D. Chatto, E. J. Smith; *West*, F. D. Tapley.

Board of Health—*West*, Jerry Jones, F. E. Nye; *Cape Rozier*, S. D. Gray.

Clergymen—H. B. Hart, *Cong.*; *West*, C. A. Dereby, *Cong.*; *South*, J. T. Moor, *Meth.*; *North*, H. B. Hart, *Cong.*

Physician—*West*, F. E. Nye.

Justices—J. G. Walker, Feb. 20, 1889; S. D. Gray, Oct. 13, 1886; Isaiah Lord, Oct. 26, 1887; Chas. H. Perkins, Nov. 24, 1886; Geo. O. Gray, Jan. 27, 1887; W. C. Bates, Feb. 10, 1887; Geo. b. Mills, Feb. 14, 1888, *Quorum*: J. G. Walker, *Dedimus*: Stanley D. Gray, Oct. 22, 1888, *Trial*.

Merchants—David F. Billings; *West*, Oscar P. Tapley, James S. Douglass; *South*, E. C. Chatto & Son, W. C. Bates; Chelsea Wescott; *Cape Rozier*, S. D. Gray, David Dyer; *North*, G. O. Gray. Grange Store, C. H. Perkins, agent, dry goods and groceries.

Manufacturers—Frank H. Billings, E. P. Babson, smiths; J. G. Walker, woolens and woolen yarns and grist mill; *West*, T. C. Tapley, Wm. Wasson, smiths; *North*, E. P. Parker & Son, lumber and grist mill.

P. of H.—*North*, Rainbow, No. 203, Thur.

Hotel—*West*, N. A. Hawes.

Mines—*Cape Rozier Mining Co.*, B. G. Bean, manager.

BUCKSPORT.

Eighteen miles N. W. of Ellsworth. Terminus Bucksport branch of Maine Central R. R. and stage-lines to Sedgwick, Castine, and Bluehill. First settled, 1762. Incorporated June 27, 1792, and named Buckstown, in honor of Col. Jonathan Buck, one of the first settlers. Name changed to Bucksport, 1817. Eighteen miles from Bangor. Population—1850, 3381; 1860, 3554; 1870, 3433; 1880, 3,047. Valuation, 1860—Polls, 780; Estates, \$975,137; 1870—Polls, 804; Estates, \$1,219,881; 1880—Polls, 852; Estates, \$1,057,500.

Postmasters—Guy W. McAllister; *North*, F. B. Marshall; *East*, M. W. Hewey; *Center*, C. A. Arey; *Buck's Mills*, C. H. Herriman.

Selectmen—G. W. Abbott, Joseph Tillock, L. T. Dorr.

Town Clerk—W. A. Remick.

Treasurer—John J. Lee.

Constables—J. W. Patterson, Jas. Stubbs, W. A. Remick, A. W. Mooney, E. B. Moore.

School Committee—H. E. Snow, Fred R. Reed, A. F. Page.

Board of Health—G. H. Emerson, sec., J. N. Tillock, G. W. McAllister.

Clergymen—A. L. Skinner, Wm. Forsyth, *Cong.*; D. B. Dow, *Meth.*; *East*, G. D. Everett, *Meth.*; *Center*, Jas. A. Weed, *Meth.*

Physicians—G. H. Emerson, H. E. Snow (U. S. Examining Surgeons), W. C. Collins, T. C. McLellan, *All.*; W. F. Putnam, *Ect.*; W. C. Stilson (U. S. Examining Surgeon), *Hom.*

Dentists—J. M. Nevens, G. O. Mitchell.

Lawyers—O. F. Fellows, T. H. Smith O. P. Cunningham, W. O. Buck.

Notaries—O. P. Cunningham, Mar. 17, 1889; Thomas H. Swazey, July 6, 1888; O. F. Fellows, Dec. 24, 1884.

Justices—W. C. Collins, Jan. 6, 1885; O. P. Cunningham, Oct. 13, 1886; O. F. Fellows, Sept. 4, 1888; Thos. H. Swazey, July 6, 1888; T. H. Smith, Oct. 13, 1886; Geo. W. Herbert, Jan. 18, 1887; Chas. H. Rice, Jan. 27, 1887; W. A. Remick, Jan. 13, 1888; J. F. Knowlton, Aug. 14, 1888; Wm. O. Buck, March 27, 1889, *Quorum*: Alvah B. Ames, Mar. 25, 1885; S. E. Wardwell, April 26, 1889, *Trial*: O. P. Cunningham, *Dedimus*.

Merchants—R. B. Stover, A. F. Page, apothecaries; Cobb Bros., Emery & Co., books; Wm. Fox, J. P. Hooper, D. O. Patterson, clothing; E. B. Hill, C. F. Ware, furniture; Warren & Hancock, dry goods; C. C. Homer & Co., S. C. Homer & Son, H. Gilley, N. T. Hill, Finson & Brown, groceries, provisions, &c.; S. E. Hall, flour and corn; E. B. Gardner, hardware; Emery & Co., jewelers; J. P. Hooper, tailor; A. H. Genn & Co., H. S. Lampher, Wm. Fox, boots and shoes; Mrs. L. Parker, Miss R. B. Trott, Miss R. A. Colby, millinery; T. G. Arey, E. B. Gardner, C. F. Ware, paints, oils, &c.; John Buck, James Emery, stoves, tinware, &c.; N. T. Hill, E. B. Gardner, ship chandlery; F. H. Grindle, Mrs. A. E. Brown, Thos. Buldic, fruit and confectionery; Emery & Co., silver plated ware and musical instruments; *Center*, Chas. A. Arey, general stores.

Manufacturers—G. B. Foster, confectionery; Wm. Beasley, Chas. Parker, ship-builders; J. W. Swazey, P. Spofford, lumber; Bucksport Electrical Co., pumps and blocks; John Buck, James Emery, stoves and tinware; W. A. Heywood, J. T. Crowell, harnesses; R. C. Leach, T. J. McAllister, carriages; E. Smith, gunsmith; E. G. Colby Calvin O. Page, Albert C. Page, boats; C. F. Ware, T. G. Arey, coffins and caskets; Geo. Blodgett, Wm. R. Snow, tanners; A. Saunders, Daniel Courey, E. A. Crocker, smiths; S. E. Hall, grist mill; Brown & Gilley, C. H. Harriman, pants; E. P. Emerson, sails; Snowman & Eldridge, A. D. Snowman, calkers; E. Bowdoin, H. E. Fogg, riggers; Josiah Partridge, Geo. M. Pillsbury, T. G. Arey, Alvah Ames, painters; T. G. Arey, doors, sash, blinds, etc.; U. Smith, B. W. Arey, A. Little, L. F. Tapley, builders; Daniel Carroll, D. McEacharn, boots and shoes; W. A. Remick, upholsterer. *Bucks Mills*, Sam'l Stubbs & Sons, lumber. *Center*, E. D. Billings, smith.

Auctioneer—S. E. Hall.

Civil Engineers—Parker Spofford, A. C. Swazey, Wm. N. Lee, John J. Lee.

Barbers—Frank Harriman, Ira W. Heath.

Eating Houses—F. H. Grindle, Thomas Bulduc, The Summer and Winter Cafe, Mrs. A. E. Brown.

Express Agents—*American*, P. A. Goodale; *NEW ENGLAND DESPATCH*, D. O. Patterson; *Homer's*, L. C. Homer.

Florist—F. H. Moses.

Insurance—E. B. Gardner.

Livery Stables—J. N. Tillock, D. W. Hill, F. B. Googins.

Marine Railway—Thos. H. Parker, manager.

School—East Maine Conference Seminary. A. F. Chase, Ph. D., *Prin.*

Emery Hall—James Emery & Son, managers.

Asso'ns—*Masons*—Felicity, first Mon.; Hancock R. A. C., first Wed. *A. O. U. W.*—No. 14, 1st and 2d Fri. *W. C. T. U.*—Fri. *Iron Hall*—No. 850, 2d and 4th Fri.; *Sisterhood Branch*, No. 1047, 2d and 4th Mon. *Bucksport Cornet Band*—John L. Homer, leader; *N. E. O. P.*—Knowlton, No. 108, 2d and 4th Wed.; *Bucksport Loan and Building Ass'n*—2d Mon; *Center, N. E. O. P.*—Center, No. 116, Sat; *East, I. O. G. T.*—Pioneer; *North, P. of H.*—Floral, No. 158, Tues.

Hotels—*Robinson House*, J. F. Moses; *The Summer and Winter*, Mrs. A. E. Brown.

Bank and Newspaper—See tables.

CASTINE.

Thirty miles S. W. of Ellsworth. On stage-line from Bucksport. Settled as early as 1630, by Plymouth Colony, as a trading-post, and known by name of Pentagoet. Afterwards it fell into the hands of the French, and still later into the possession of the Dutch. Baron de St. Castin, for whom it was named, settled here in 1667. Permanently settled by the English, 1760. From 1779 to declaration of peace, it was in possession of the

British. It was occupied by the British, also, in the war of 1812, for nearly a year. Inc. Feb. 10, 1796, from Penobscot, and became shire town. Courts removed to Ellsworth, 1838. Population—1850, 1260; 1860, 1357; 1870, 1303; 1880, 1215. Valuation, 1860—Polls, 269; Estates, \$764,571; 1870—Polls, 253; Estates, \$461,343; 1880—Polls, 299; Estates, 362,754.

Postmasters—E. F. Davies; *North*, Samuel Dunbar.

Selectmen—L. G. Philbrook, Geo. L. Weeks, Geo. W. Perkins.

Town Clerk—Philip J. Hooke.

Treasurer—Chas. H. Hooper.

Collector—Curtis Stevens.

Constables—A. J. Rafnell, John F. Rea, Robert Crosgrove, J. M. Vogell, Joseph Hackett; *North*, J. W. Bowden, Geo. W. Perkins.

School Committee—W. S. Payson, E. D. Perkins, Wm. G. Sargent.

Fire Department—Joseph Hackett, chief.

Board of Health—G. A. Wheeler, sec., S. W. Webster, C. Stevens.

Clergymen—A. E. Ives, J. P. Cushman, *Cong.*; O. H. Fernald, *Meth.*; John F. Locke, *Unit.*

Physicians—G. A. Wheeler, Samuel J. Wallace (U. S. Examining Surgeons), *All.*; Edward E. Philbrook, *Hom.*

Lawyers—Geo. M. Warren, C. A. Spofford.

Dentist—Will S. Payson.

Notaries—L. G. Philbrook, Mar. 31, 1887; S. J. Wallace, July 6, 1888; Geo. M. Warren, Dec. 10, 1889.

Justices—L. G. Philbrook, Mar. 30, 1888; Samuel Dunbar, Jan. 28, 1885; W. H. Sargent, Feb. 12, 1884; Chas. H. Hooper, April 27, 1886; Isaiah L. Shepherd, Dec. 27, 1889; George M. Warren, Mar. 2, 1887, *Quorum*: John R. Bevan, Oct. 23, 1889; C. A. Spofford, Dec. 10, 1889; Curtis Stevens, Feb. 13, 1889, *Trial*: Wm. H. Sargent, Curtis Stevens, L. G. Philbrook, C. H. Hooper, *Delimus*.

Merchants—Augustus Perkins, W. H. Witherle, J. B. Crawford, dry goods and groceries; Isaiah L. Shepherd, groceries, boots, shoes and rubbers; Sargent & Son, dry and fancy goods, boots, shoes, rubbers, stationery, &c.; I. M. Gardner & Co., dry and fancy goods and millinery; E. M. Joyce, groceries and fish; Charles E. McClusky, tailor; Aaron Chamberlain, fancy groceries, cigars, tobacco and confectionery; C. H. Hooper, ship chandlery and groceries; J. B. Crawford, patent medicines; S. J. Wallace, Willis A. Ricker, apothecaries; Aug. Perkins, books and paper hangings; John F. Rea, wood and lumber; A. W. Clark, stoves and tinware; Frank Hooper, meats; Castine Coal Co., coal; Wm. H. Davies, household and furnishing goods; Chas. W. Richardson, fish market.

North, Geo. H. Emerson, Sam'l Dunbar, dry goods and groceries; Geo. H. Emerson, stoves.

Manufacturers—J. W. Dresser, cod and mackerel lines; James A. Webster, master shipwright; H. B. Robbins, pumps and blocks; J. Emerson, stone mason; A. J. Rafnell, W. S. Wescott, smiths; E. S. Perkins, C. R. Perkins, F. S. Perkins, painters; E. H. Buker, George Cousins, G. A. Deveraux, masons; S. W. Webster, Wm. M. Lawrence, G. L. Weeks, B. D. Perkins, B. F. Perkins, master carpenters; J. M. Dennett, sails; D. W. Webster, grist, shingle, and lath mill; John Clark, C. Witham, boots and shoes; William H. Davies, undertaker, furniture repairer, and picture frames; Mrs. F. S. Perkins, Isabel Gardner, Myra Duffie, dressmaking; J. M. Dennett, J. M. Vogell, boats. *North*, John S. Snow, Joel Howe, smiths.

Auctioneer—Edward F. Davies.

Barber—F. R. Ordway.

Restaurant—Mrs. Otis Morey.

Schools—CASTINE STATE NORMAL SCHOOL, Albert F. Richardson, *Principal* (see advt. back of book); Free High School, Miss C. Hawthorne, *Principal*.

Livery Stables—Wm. T. Hooper, John F. Rea, B. D. Perkins; *North*—George H. Emerson.

Expresses—*American*, Wm. H. Hooper, agent; *New England Dispatch*, J. M. Vogell, agent.

Insurance—*Marine*, Alfred F. Adams; *Fire*, Chas. H. Hooper.

Assotus—*Masons*—Hancock, 1st Thurs. *I. O. O. F.*—Massasoit, No. 84, Mon. *G. A. R.*—Chas. L. Stevens Post No. 76, 1st and 3d Tues. *I. O. G. T.*—Castine, No. 398, Mon.; Juvenile Temple, Starlight. *Lawrence Cornet Band*, W. S. Payson, leader; *North, P. of H.*—Castine, No. 250, Thurs.

Hotels—*Acalian House*, E. P. Walker & Co; *Castine House*, S. A. Lovejoy.

CRANBERRY ISLES.

Thirty miles S. of Ellsworth. Three miles from steamboat landing at S. W. Harbor. Formerly a part of Mt. Desert. Incorporated, March 16, 1830. Population—1850, 283; 1860, 347; 1870, 350; 1880, 343. Valuation, 1860—Polls, 73; Estates, \$53,710; 1870—Polls, 86; Estates, \$61,514; 1880—Polls, 98; Estates, \$52,063.

Little Cranberry Island, same as Isleford P. O.

Postmasters—Nettie A. Stanley; *Isleford*, Agnes Hadlock.

Selectmen—Wm. P. Preble, Frank G. Spurling, Geo. W. Bulger.

Town Clerk—Geo. W. Bulger.

Treasurer—Joseph S. Spurling.

Collector—Enoch B. Stanley.

Constables—Enoch J. Bulger; *Isleford*, T. H. Stanley.

School Committee—*Isleford*, Loring A. Stanley; Frank G. Spurling, Geo. J. Joy.

Board of Health—Wm. E. Hadlock, John Gilley, Wm. P. Preble.

Notary—W. P. Preble, Feb. 5, 1885.

Justices—William P. Preble, Nov. 26, 1887; Gilbert T. Hadlock, Feb. 27, 1885; Geo. J. Joy, Mar. 16, 1887; Samuel C. Stover, Mar. 30, 1887; *Quorum*: Wm. E. Hadlock, *Dedimus*.

Merchants—J. S. Spurling, Mrs. Nettie A. Stanley, Mrs. Julia M. Spurling, general stores; Enoch B. Stanley, fish and fishing outfits; *Isleford*, W. E. & G. Hadlock, fishing outfits; Nathan S. Stanley, groceries.

Manufacturers—E. Spurling, Chas. E. Howard, boats.

Auctioneer—W. P. Preble.

Life Saving Station—*Isleford*, Capt. Franklin Stanley.

Hotel—*Isleford*, L. A. Stanley.

DEDHAM.

Eighteen miles N. N. W. of Ellsworth. On Mt. Desert branch of Maine Central R. R. Settled about 1810, by Nathan Phillips. First called No. 8, which included also Otis. Incorporated Feb. 7, 1837. Population—1840, 455; 1850, 546; 1860, 549; 1870, 448; 1880, 406. Valuation, 1860—Polls, 113; Estates, \$94,388; 1870—Polls, 106; Estates, \$102,752; 1880—Polls, 90; Estates, \$98,308.

Postmasters—Hadley P. Burrill; *East*, Bridgham Haynes.

Selectmen—P. P. Gilmore, Alfred Condon, J. F. Cowing.

Town Clerk and Treasurer—H. P. Burrill.

Collector—Bridgham Haynes.

Constable—E. C. Spencer.

School Supervisor—P. P. Gilmore.

Board of Health—A. B. Hood, Geo. F. Smart, Geo. W. Gehan.

Clergymen—S. W. Chapin (Holden), *Cong.*; G. D. Everett, *Meth.*

Justices—P. P. Gilmore, April 18, 1883; H. P. Burrill, Feb. 12, 1884, *urum*.

Merchants—J. T. Black & Burrill, general stores; P. P. Gilmore, drugs.
Manufacturers—J. F. Webster, lumber; J. T. Black & Burrill, lumber and meal; S. E. Peakes, wheelwright and joiner; W. B. Black, smith; P. P. Gilmore, extracts; Burrill & Black, pants.
Assol'ns—*J. O. G. T.*—Crescent, No. 106, Tues.; *G. A. R.*—Walter L. Parker Post, No. 156, 1st and 3d Sat.
Hotels—*Dedham House*, Robt. Johnson; *Woodland House*—C. B. Goodwin; *E. Holden P. O.*, *Lake House*, A. G. Hooper.

DEER ISLE.

Thirty-five miles S. S. W. of Ellsworth. On Portland, Mt. Desert and Machias steamboat line. Settled 1762, by William Eaton. First church established 1773, and Mr. Noble first preacher. Peter Powers ordained first pastor 1785. Incorporated the 63d town, Jan. 30, 1789, and includes Little Deer Isle, Great Deer Isle, and Eagle Isle. Population—1790, 682; 1850, 3037; 1860, 3592; 1870, 3414; 1880, 3266. Valuation, 1860—Polls, 738; Estates, \$362,520; 1870—Polls, 749; Estates, \$417,211; 1880—Polls, 804; Estates, \$373,182.

Postmasters—H. P. A. Spofford; *North*, Wm. P. Scott; *South*, Stephen Downs; *Green's Landing*, E. E. Spofford; *Oceanville*, C. H. S. Webb; *Sunset*, E. F. Sylvester.

Selectmen—D. W. Torrey; *Sunset*, Seth W. Fifield; B. G. Barbour.

Town Clerk—Andrew J. Beck.

Treasurer—Belcher T. Torrey.

Collectors—H. T. Carman, P. H. Mills, Geo. A. Black.

Constables—A. J. Beck, E. B. Spofford, Fred Eaton, H. T. Carman, B. F. Howard.

School Supervisor—John E. Small.

Board of Health—A. J. Beck, sec., Seth Webb, Robert Knowlton.

Clergymen—1st, Chas. N. Gleason; 2d, vacant, *Cong.*; *South*, T. J. Wright, *Meth.*; *Green's Landing*, Z. B. Grass, *Meth.*; *Oceanville*, vacant, *Bap.*; *West G. H. Hall*, *Bap.*

Physicians—F. B. Ferguson, E. A. Frink, *All.*

Dentist—Frank McCollum.

Notaries—C. A. Spofford, Nov. 10, 1889; H. P. A. Spofford, Mar. 14, 1883; Stephen B. Thurlow, Feb. 28, 1883.

Justices—Stephen B. Thurlow, Jan. 18, 1887; Seth Webb, July 24, 1885; W. H. H. Spofford, Dec. 10, 1889; Wm. Blastow, Feb. 14, 1883; E. A. Frink, Jan. 18, 1887; S. B. Thurlow, Jan. 18, 1887; Elmer E. Crockett, June 29, 1886; L. Collins, Feb. 16, 1887; Elmer P. Spofford, Apr. 24, 1888; E. E. Spofford, *Quorum*: H. P. A. Spofford, Jan. 18, 1887; S. G. Haskell, Mar. 26, 1888; Peter H. Mills, Mar. 26, 1888; John S. Eaton, Sept. 27, 1887, *Trial*.

Commissioner of Wrecks—*Jericho Bay*, Seth Webb.

Lawyers—C. A. Spofford, Elmer P. Spofford.

Merchants—H. T. Lufkin, S. & M. Pickering, Gross & Spofford, H. J. Pickering, A. J. Beck, H. H. Pressey, K. R. Pickering, H. P. A. Spofford, Jas. B. Sawyer, general stores; Miss Ellen Higgins, Etta Haskell, millinery and fancy goods; George W. Higgins, jewelry; William R. Sellers, provisions; S. G. Haskell, lumber and coal; E. Sylvester, Caleb W. Haskell, general stores; John Foster, undertaker.

South, C. C. Warren, Mrs. Martha Warren, Seth Hatch, general stores; Rebecca Warren, millinery; *Oceanville*, E. E. Crockett & Co., general stores; Seth & C. H. S. Webb, fishing outfits; *West*, S. B. Morey, general stores. *North*, John Weed, Samuel Low, B. T. Torrey, Albert Haskell, general stores.

Green's Landing, Fred'k Eaton, Peter Powers, Thos. Warren & Co., Joseph Judkins, Lemman Thurlow, W. B. Smith, S. W. Greene, John K.

Richardson, E. E. Spofford, R. K. Knowlton, general stores; Mrs. E. T. Simpson, Lillie M. Flye, millinery; Benj. F. Small, variety.

Manufacturers—J. H. Lufkin, John Green, B. G. Barbour, smiths; S. B. Haskell, sails; J. W. Haskell, carding mill; Haskell & Haskell, tanners and curriers; *South*, John Robbins, smith; *Oceanville*, Webb & Co., canned fish; *Green's Landing*, R. W. Knowlton, smith; Job Goss, Goss & Small, Thurlow & Co., P. G. Merrill, Shields & Carroll, granite; Green's Landing Packing Co.; Thurlow & Knowlton, canned fish; P. S. Knowlton, printer; Greeley F. Small, contractor and builder.

Expresses—*North, American*, Geo. H. Howard, agt.; *N. E. Despatch*, Geo. W. Higgins, agt.; *Green's Landing, N. E. Despatch*, T. Warren & Co., agents.

Ass'ts—*Masons*—Marine, 1st Tues.; *I. O. G. T.*—Harbor Light, No. 188, Mon. *Green's Landing, I. O. G. T.*—Reliance.

Hotels—G. H. Howard, John W. Green, E. E. Raynes; *Green's Landing, Bay View*, S. Goss; Mrs. Mary E. Wells; *Sunset*, Stephen Brown.

Newspaper—See table.

EASTBROOK.

Eighteen miles N. E. of Ellsworth. On stage-line from Franklin. Inc. Feb. 8, 1837. Population—1850, 212; 1860, 221; 1870, 187; 1880, 289. Valuation, 1860—Polls, 43; Estates, \$29,354; 1870—Polls, 49; Estates, \$39,288; 1880—Polls, 64; Estates, \$63,681.

Postmaster—Alden Butler.

Selectmen—Alden Butler, Henry A. French, Fred A. Billings.

Town Clerk—Henry N. Butler.

Treasurer—Freeman Butler.

Collector—Russell W. Dyer.

Constables—H. S. Butler, Hamlin Kingman.

School Supervisor—Fred A. Billings.

Board of Health—A. P. Bunker, L. W. Bunker, A. W. Googins.

Clergyman—Vacant, *F. Bap.*; vacant, *Meth.*

Justice—Lewis W. Bunker, Aug. 1, 1884.

Merchants—A. P. Bunker, E. W. Debeck, general stores.

Manufacturers—E. L. Clough, F. E. Dyer, shingles and long lumber; Chas. H. Macomber jr. & Bros., ladders and lumber; Alden Butler, shoes; A. P. Bunker, J. P. Willbur, smiths.

Hotel—Walter Dyer.

EDEN.

Eleven miles S. S. E. of Ellsworth. Terminus of Mount Desert branch M. C. R. R. On steamboat lines from Portland and Rockland. Settled in 1763. Taken from north part of Mount Desert, and incorporated the 107th town, Feb. 23, 1796. Contains 22,000 acres. Population—1850, 1127; 1860, 1247; 1870, 1195; 1880, 1629. Valuation, 1860—Polls, 250; Estates, \$158,464; 1870—Polls, 290; Estates, \$196,499; 1880—Polls, 330; Estates, \$622,901.

Postmasters—Mrs. O. P. Andrews; *West*, E. M. Hamor; *Bar Harbor*, John Suminsby; *Salisbury Cove*, Frank A. Wood; *Indian Point*, B. H. Higgins jr.; *Hull's Cove*, E. G. Brewer.

Selectmen—*Bar Harbor*, Chas. F. Paine; *West*, Jas. E. Hamor; E. S. Clark.

Town Clerk—*Salisbury Cove*, Samuel N. Rich.

Treasurer and Collector—*Bar Harbor*, D. P. Marceyes.

Constables—William T. Leland; *Bar Harbor*, J. S. Bracy, Charles Smith, George P. Billings, Charles R. Clark; *West*, G. N. Rich.

School Supervisor—Julian Emery.

Board of Health—*Bar Harbor*, Willard C. Higgins, O. B. Knowles.

Fire Department—*Bar Harbor*, Fountain Rodick, chief engineer.

Clergymen—A. F. Palmer, *Bap.*; *Bar Harbor*, G. G. Winslow, *Meth.*; J. Torrey, *Cong.*; C. S. Leflingwell, *Epis.*; T. F. Butler, *Cath.*

Physicians—*Bar Harbor*, Wm. Rogers, J. S. Moore, H. D. Averill, N. C. King, *All.*; C. C. Morrison, *Hom.*

Dentists—*Bar Harbor*, John T. Hinch, E. J. Morrison.

Lawyers—*Bar Harbor*, Deasy & Higgins, W. P. Foster, Wiswell, King & Peters, E. S. Clark.

Notaries—John A. Peters jr., Edgar F. Brewer, September 27, 1888; E. S. Clark, January 23, 1889; Fred C. Lyman, April 10, 1889; Heman W. Ladd, Feb. 25, 1886; L. B. Deasy, Oct. 10, 1884; George H. Grant, June 18, 1885; Wm. P. Foster, July 15, 1886; John T. Higgins, Feb. 25, 1886.

Justices—Eben M. Hamor, Apr. 29, 1885; James E. Hamor, December 10, 1889; Albert F. Higgins, March 30, 1887; William Rogers, March 16, 1887; John A. Peters jr., Mar. 15, 1888; D. P. Marcyes, Dec. 10, 1889; Joseph Wood, Jan. 17, 1883; Everard H. Greely, Nov. 13, 1883; C. C. Morrison, Sept. 22, 1885; Wm. Fennelly, Feb. 16, 1887; E. B. Richards, Sept. 14, 1886; DeGrasse Fox, Sept. 1, 1886; William P. Foster; Geo. W. Richards, April 26, 1889; Byron Boyd, Oct. 23, 1889; Willard O. Fogg, July 23, 1889; Stephen L. Kingsley, April 26, 1889, *Quorum*: L. J. Thomas, Mar. 24, 1886; John T. Higgins, April 29, 1885; L. B. Deasy, Mar. 6, 1884; Edward S. Clark, Dec. 27, 1887; A. J. Grant, June 28, 1889; Chas. F. Paine, Mar. 27, 1889. *Trial*: L. B. Deasy, Wm. Rogers, D. P. Marcyes, A. F. Higgins, John T. Higgins, *Dedimus*.

Merchants—*West*, James E. Hamor, Hamor & Rich, general stores.

Bar Harbor, R. H. Kittredge & Co., Tobias L. Roberts, A. L. Higgins, B. S. Higgins, C. W. Dunbar, A. G. Bulger, A. B. Smith, A. W. Ellis, Edgar L. Roberts, general stores; Grant, Barbour & Ladd, W. Fennelly, Suminsby & Bradley, boots and shoes; R. F. Suminsby, M. Gallert & Co., fancy goods; B. Bradley, hats and furnishing goods; Frank D. Foster, books and stationery; F. P. Moore, Robert Milhiken, jewelers; Miss S. M. Joy, Mrs. Clara E. Norris, Miss R. A. Colby, Miss S. Nickerson, millinery and fancy goods; Wm. Fennelly, harnesses and trunks; S. D. Wiggins, A. G. Curtis, apothecaries; H. C. Sproul, C. C. Soper & Son, W. B. Higgins, H. W. Eaton, butchers and marketmen; R. A. Sproul, A. W. Bee, J. M. Brown, J. J. McDonald, F. E. Sherman, fruit and confectionery; R. Hamor & Sons, lumber; T. L. Roberts, H. C. Sproul, A. G. Bulger, Nickerson & Spratt, hay and grain; J. F. Hodgkins, fish; H. L. Higgins, Moran Bros., Jas. A. Robinson, clothing; Green & Reynolds, stoves and hardware. *Salisbury Cove*, Jos. W. Wood, general stores. *Otter Creek*, E. Bunker, general stores; David Thomas, fish.

Manufacturers—George W. Richards, George E. Frost, Cowan & Walker, smiths; S. H. Richards, Jacob Suminsby, D. A. Barker, G. P. Billings, boat builders; F. Bowden, G. M. Tower, F. E. Keller, Davis Bros., carriages and sleighs; F. Leland, masts and spars; Wm. T. Leland, rigger; John Peach, G. L. Wescott, W. Wescott, Norris Bros., masons; G. L. Hodgkins, calker; Otis B. Leland, mason and stone cutter; Hapworth & Burr, cabinet makers; Seth Harden, J. Richardson, J. H. Mayo, ship carpenters.

Bar Harbor, M. Richards, Geo. E. Frost, C. D. Weaver, A. M. Cowan, J. A. Hopkins, smiths; *Bar Harbor Water Co.*, drain pipe; Green & Reynolds, tinware; J. J. Canning, Geo. Preble, Sanford & Stevens, Osmond Emery (sign), W. F. Vose, F. D. Foster, Geo. M. Tower (carriage), painters; H. M. Norton, plumber; S. L. Treat, ship carver; Moran Bros., tailors; W. E. MORTON & CO., confectionery. *West*, Wm. C. Higgins, E. B. Higgins, Aaron S. Bunker, carpenters; W. H. Cousins, smith. *Salisbury Cove*, Geo. W. Richards, wheelwright; James Campbell, smith; R. P. Emery, ship carpenter.

- Photographer**—*Bar Harbor*, Ernest Emery.
- Architects and House Contractors**—*Bar Harbor*—De Grasse Fox, D. A. Bunker, George A. Barron, J. E. Clark, A. Hodgkins, R. J. Lord & Co.
- Bakers**—J. M. Brown, *Bar Harbor Bakery*.
- Barbers**—*Bar Harbor*, Jellison & Whitney, E. Gilbert, G. L. Goodwin, E. Gordon.
- Baths**—*Bar Harbor*—D. Rodick & Sons.
- Billiards**—*Bar Harbor*, Jellison & Whitney.
- Insurance**—*Bar Harbor*, F. C. Lynam & Co.
- Landscape Gardeners**—Daniel Hearin, Higgins & Marceyes, P. W. Blanchfield, Isaac N. Mitchell.
- Taxidermist**—Everett Gordon.
- Florists**—F. H. Moses, W. E. Morton & Co.
- Laundries**—*Bar Harbor Laundry*, Lynam & Hodgkins.
- Land Surveyor**—*West*, E. M. Hamor.
- Real Estate Agents**—*Bar Harbor*, Joseph Wood, DeGrasse Fox, Hamilton & Richards.
- Expresses**—*Bar Harbor, American*, A. H. Benner, agent; *N. E. Dispatch*, F. E. Sherman, agent.
- Livery Stables**—*Bar Harbor*, John Harden, A. S. Getchell, A. S. Stafford, J. E. Clark, N. Ash, Geo. W. Rodick, Chas. B. Pineo, Cleaves Bros.
- Printers**—*Bar Harbor*, Mount Desert Publishing Co., Joseph Wood, manager; BAR HARBOR PRESS CO., W. H. Sherman, manager (see advt. opp. page 400).
- Water Works**—*Bar Harbor Water Co.*, F. Rodick, treas. and mngr.
- Hancock County Telegraph & Telephone Co.**—F. S. Palmer, manager.
- Free High School**—Frank Nye, A. B., principal.
- Asso'tins**—*Bar Harbor*—*Masons*—*Bar Harbor*, No. 185, 3d Thurs.; Mount Kebo, R. A. C., No. 50, 1st Sat. *I. O. O. F.*—*Island*, No. 120, Tues. *P. O. S. of A.*—*Washington* No. 9, Mon. *S. of T.*—*Eastern Star*, No. 7, Wed. *A. O. U. W.*—*Mount Desert*, No. 53, 1st and 3d Fri. *S. P. C. A. W. C. T. U.*—1st Fri. *K. of L.*—No. 5527. *Salisbury Cove*—*P. of H.*—*Bay View*, No. 267, Wed.
- Library**—*Bar Harbor Public*.
- Hotels**—*Bar Harbor*—*The Rodick*, D. Rodick & Sons; *Rockaway*, T. L. Roberts; *Hotel Des Isle*, Mrs. J. S. Ellis & Son; *Hotel St. Sauveur*, Allen Bros.; *Newport*, W. M. Roberts; *The Marlborough*, S. N. Higgins; *Hotel Brewer*, L. O. Collins; *Lynam*, J. S. Lynam; *West End*, O. M. Shaw & Son; *Parker Cottages*, E. C. Parker; *Grand Central*, R. Hamor & Sons; *Belmont*, J. C. Manchester; *The Mulvern*, Geo. H. Carter, manager; *Hotel Hamilton*; *The Louisburg*, Miss M. L. Balch; *Eagle Lake Des Isle*, Brewer & Roberts; *Putnam*, Mrs. M. E. Putnam. *Green Mountain, Summit House*, Green Mountain Railway Co.
- News-papers**—See table.

CITY OF ELLSWORTH.

Shiretown. On Mt. Desert branch of M. C. R. R. Twenty-nine miles from Bangor. Once called New Bowdoin. First settled, 1763. Incorporated Feb. 26, 1800, comprising township No. 7, one of the ten townships, a part of township No. 6, and the northwest part of Trenton. The part taken from No. 6, was annexed to Surry after the separation in 1820, and was re-annexed to Ellsworth in 1829. Incorporated a city Feb. 6, 1869. Population—1820, 992; 1850, 2267; 1860, 4653; 1870, 5257; 1880, 5052. Valuation, 1860—Polls, 847; Estates, \$896,299; 1870—Polls, 1,097; Estates, \$1,233,199; 1880—Polls, 1214; Estates, \$1,456,366.

Falls Village, two miles North of city proper.
Municipal election, first Monday in March.

Mayors under city organization.

1869-70, James F. Davis; 1871-2, Calvin G. Peck, *Reps.*; 1873, Monroe Young, *Dem.*; 1874-5, Jos. T. Grant, *Rep.*; 1876-7, Monroe Young, *Dem.*; 1878, Jos. T. Grant; 1879, Jas. F. Davis, *Reps.*; 1880-2, Roscoe Holmes, *Dem.*; 1883, James F. Davis, *Rep.*; 1884-5, John B. Redman; 1886-7, H. B. Mason, *Dem.*; 1888-9, F. B. Aiken, *Rep.*; 1890, Jas. F. Davis, *Rep.*

Vote for Mayor, 1890.

	Wards—I.	II.	III.	IV.	V.	Total
Jas. F. Davis, <i>Rep.</i> ,	126	96	26	27	62	337
Augustus E. Moore, <i>Dem.</i> ,	37	4	40	10	1	92

Postmasters—Arthur W. Greely; *North*, Mrs. Delle C. Maddocks; *West*, A. K. Hooper; *Falls*, Chas. Bonzey.

Government, 1890—Jas. F. Davis, *Mayor*.

Aldermen—Wards—1. E. K. Hopkins; 2. A. H. Norris; 3. Martin M. Moore; 4. Geo. S. Ober; 5. S. J. Morrison.

Marshal—Augustus R. Devereaux

Municipal Court—Geo. P. Dutton, *Judge*; Hutson B. Saunders, *Recorder*.
Civil jurisdiction, \$100; terms, 1st Tues. each month.

Treasurer—Arno W. King.

Collector—Jas. A. McGown.

Assessors—A. F. Burnham, T. E. Hale, C. P. Joy.

Overseer of Poor—L. D. Jordan.

Street Commissioner—Alex. J. Moore.

Harbor Master—Henry S. Holt.

Board of Health—J. F. Manning, W. M. Haines.

Fire Department—J. H. Leland, *Chief*; C. J. Treworgy, A. P. Jordan, *Assistants*.

School Superintendents—J. C. Chilcott, L. A. Wyman, J. F. Royal.

Constables—A. R. Devereaux, R. F. Sweeney, J. H. Bresnahan.

Clergymen—C. F. W. Hubbard, Sewall Tenney, *Cong.*; F. E. Healey, *Unit.*; vacant, *Bap.*; E. Harden, *F. Bap.*; J. T. Crosby, *Meth.*; T. F. Butler, *Rom. Cath.*; West, G. Gott, *F. Bap.*

Physicians—Emerson Googings, L. W. Hodgkins, N. C. King, Mrs. Abby M. Fulton, G. A. Phillips, A. C. Hagerthy, Lewis Hodgkins, J. F. Manning, *All.*; O. M. Drake, Walter M. Haines, *Hom.*

U. S. Examining Surgeons—L. W. Hodgkins, O. M. Drake, A. C. Hagerthy.

Dentists—George W. Bragdon, Harvard Greely, H. L. Holt.

Notaries—Geo. P. Dutton, Sept. 27, 1887; Chas. C. Burrill, May 15, 1888; Levi B. Wyman, January 6, 1887; James C. Chilcott, March 16, 1886; Jas. E. Parsons, March 13, 1889; Fred L. Kent, Feb. 25, 1886; Henry W. Cushman, Dec. 10, 1889.

Justices—Wm. B. Campbell, Nov. 4, 1887; E. P. Davis, Aug. 30, 1889; J. H. Brimmer, Feb. 14, 1888; J. D. Hopkins, 1888; L. B. Wyman, Feb. 7, 1883; Geo. B. Stewart, Dec. 13, 1888; Albion K. Hooper, July 23, 1889; H. E. Hamlin, Mar. 5, 1890; B. T. Sowle, Mar. 16, 1887; H. M. Hall jr., Sept. 11, 1884; A. W. King, Oct. 16, 1888; Jas. E. Parsons, Oct. 10, 1884; A. F. Burnham, April 21, 1884; Chas. P. Dorr, Jan. 21, 1885; C. C. Burrill, Aug. 27, 1885; Charles W. Wasgatt, Nov. 4, 1887; Fred L. Frazier, Jan. 13, 1888; John A. Peters jr., Mar. 15, 1888; Orrin R. Burnham, Jan. 13, 1888, *Quorum*; John B. Redman, July 5, 1888; H. B. Saunders, Oct. 17, 1888, *Trial*; H. B. Saunders, J. C. Chilcott, A. F. Burnham, C. C. Burrill, *Dedimus*.

Lawyers—A. F. Burnham, Hale & Hamlin, B. T. Sowle, G. P. Dutton, J. B. Redman, Wiswell, King & Peters, L. A. Wyman, Henry M. Hall jr., Geo. B. Stuart, F. L. Mason, L. F. Giles, C. H. Drummy.

- U. S. Claim Agent**—A. F. Burnham.
- Merchants—Agricultural Implements**—Morrison & Joy, Whiting Bros.
- Apothecaries**—S. D. Wiggin, Geo. A. Parcher.
- Auctioneer**—Geo. W. Newbegin.
- Books, Stationery and Paper Hangings**—Robt. Cole, J. A. Hale, Whiting Bros., H. W. Holt, A. W. Cushman & Co.
- Boots and Shoes**—J. H. Brimmer & Co., H. H. Harden & Co., C. B. Partridge.
- Clothing Dealers and Tailors**—Lewis Friend, P. H. Shea, S. I. Hopkins, Walter R. Parker.
- Coal**—Daniel H. Eppes & Sons, Frank S. Lord, McFarland & Hale.
- Confectionery, Fruit, &c.**—J. W. Coombs, A. P. Harden, P. W. Ford, John Maloney, Holmes Bros., Edmon Eno, Chas. E. Woodman, F. E. Smith, J. Hurley; *Falls*, A. E. Moore, P. W. Ford & Co.
- Dry Goods**—A. H. Norris, M. Gallert, Fred S. Smith, J. H. McDonald, C. L. Morang, Mrs. Jane Lullin.
- Dry Goods and Groceries**—Clark & Davis, J. H. & E. K. Hopkins, Whiting Bros., A. M. Hopkins; *Falls Village*, Whitcomb, Haynes & Co.
- Fancy and Furnishing Goods**—M. Gallert, F. S. Smith, A. H. Norris, Whiting Bros.
- Fish Markets**—Gott & Moore, Daney Brothers, D. M. Stuart (dry, wholesale).
- Furniture**—J. H. & E. K. Hopkins, A. W. Cushman & Co.
- Groceries and Provisions**—Myrick Avery, E. E. Brady & Co., J. T. Grant & Co., A. P. Harden, H. M. & B. Hall, D. H. Eppes & Son, C. H. Grindal, R. E. Morang, R. F. Remick, D. M. Stuart, John Kief, H. B. Mason, Gaynor Bros., A. M. Hopkins, Hopkins & Goodwin, A. H. Joy. *Falls Village*, Whitcomb, Haynes & Co., A. G. Moore.
- Hardware and Cutlery**—J. F. Davis, Morrison & Joy.
- Harnesses, Trunks, &c.**—J. A. McGown, Lewis A. Joy, PETER STARKEY (see advt. opp. page 400), H. E. Davis (harness dealer only).
- Hats and Caps**—H. H. Harden & Co., Lewis Friend, Chas. B. Partridge, Whiting Bros., A. M. Hopkins, S. I. Hopkins.
- Lumber**—H. M. & B. Hall, J. T. Grant & Co., H. B. Mason, J. J. Hopkins, C. J. Treworgy; *Falls Village*, Whitcomb, Haynes & Co.
- Markets**—Campbell & True, Levi C. Beckwith, H. M. & B. Hall, John W. Malone, C. E. Woodman.
- Millinery and Fancy Goods**—Miss S. A. Nickerson, Miss A. F. Hight, Mrs. M. Stevens, Mrs. S. Springer, Mrs. M. E. Redding (art embroidery).
- Paints and Oils**—A. W. Cushman & Co., James F. Davis, Isaac M. Grant, Whiting Brothers.
- Pianos and Organs**—J. T. Crippen, Frank M. Joy.
- Picture Frames**—George Cunningham, A. W. Cushman & Co., C. R. Foster.
- Sewing Machines**—Singer Mfg. Co., J. T. Crippen, F. M. Joy.
- Stoves and Tinware**—Fred B. Aiken, J. P. Eldridge.
- Variety Store**—H. W. Holt.
- Watches and Jewelry**—A. W. Greeley, E. E. Joy, E. F. Robinson.
- Manufacturers—Blacksmiths**—C. J. Brown, Sinclair & Joy, J. L. Macomber, H. S. & J. W. Lancaster, J. B. Wiswell, John H. Leland, Dan'l Morrison, E. E. Doyle, T. O. Tracy; *Falls Village*, Silas Saunders, Chas. E. Whitcomb, J. A. McDonald.
- Boat Builder**—Josiah W. Higgins.
- Book Binder**—W. F. Stanwood.
- Boots and Shoes**—H. Emerson, A. Springer, Pine Tree State Shoe Co.
- Bricks**—E. D. Gould, H. B. Phillips.
- Cabinet**—A. W. Cushman & Co., C. R. Foster.
- Carpenters**—E. G. Uran, C. R. Foster, H. L. Moore, N. J. Moore

H. A. M. Joy, Wood & Curtis, A. G. Blaisdell, P. H. Stratton, F. E. Garland, C. McGown, H. Fiske, I. Hodgkins, A. M. Foster, L. S. Webber.

Carriages—H. E. Davis, Chas. E. Monaghan, Rowe Bros.

Carriage Trimmers—H. E. Davis, Rowe Bros.

Coffins and Caskets—Curtis R. Foster, A. W. Cushman & Co.

Cooper—Geo. F. Haskell.

Doors, Sash, &c.—Edmund Bonsey, Wood & Curtis.

Excelsior—Falls, Whitcomb, Haynes & Co.

Granite and Marble—Higgins & Dunn, Jewett & Jordan.

Grist Mills—H. M. & B. Hall, Samuel Royal, jr.

Harnesses—PETER STARKEY (see advt. opp. page 400).

Ice—H. B. Mason, H. M. B. Hall, Campbell & True, C. L. Riker.

Iron Foundry and Machinery—J. H. & E. K. Hopkins, Murch & Bonsey (machinery only).

Laundries—L. J. Files (also dye house), Lee Sing.

Lumber, Long and Short—H. M. & B. Hall, J. T. Grant & Co., V. F. Hooper, R. Holmes (staves only), H. B. Mason; *Falls*, Whitcomb, Haynes & Co., Chas. J. Treworgy.

Masons—J. P. Whitmore, W. L. Macomber, F. A. Macomber, C. Whitmore, J. H. Jellison.

Mill Supplies—Morrison & Joy.

Painters (house), I. T. Smith, E. Moore, A. H. Bellatty, C. L. Stevens, C. W. Beal, C. W. Cook, Wm. T. Moor; (carriage), F. W. Billington, P. Stevens, E. E. Rowe, S. M. Jellison, E. S. Stevens, Ames Smith.

Photographers—B. F. JOY (see advt. opp. page 400), Irving Osgood.

Pumps and Blocks—Henry L. Murch.

Sails—Geo. H. Brooks, J. W. Dennett.

Ship Builders—Abram Lord, Isaac M. Grant, Paul Curtis & Sons.

Tanner—North, P. H. Austin.

Tinsmiths—F. B. Aiken, John P. Eldridge, Jacob Fine.

Undertakers—A. W. Cushman & Co., Curtis R. Foster.

Variety—H. W. Holt, Edmon Eno.

Wheelerights—Jeremiah Hurley, H. E. Mayo, G. W. Butler, Charles Brooks.

Wire Mattress Frames—H. B. Mason.

Wool Carding—Geo. L. Morrison.

Billiards—Wm. W. Lord, Wm. T. Doyle, S. I. Grant.

Hair Dressers—J. H. Brown, A. Parody, M. Shea, A. P. Jordan, J. W. Nealley, John H. Abram, A. F. Smith, Chas. E. Woodman, D. E. Donovan, John Leighton.

Insurance—Chas. C. Burrill, Grant, Fiske & Co., CHAS. A. ALLEN & CO. (see advt. opp. page 400).

Libraries—Ellsworth City; John A. Hale.

Livery Stables—J. M. Hale & Co., George P. Osgood, F. H. Gould, H. R. Holmes, M. & B. S. Stevens, Trip & McFarland.

Printers—Campbell Bros., Hancock Pub. Co.

Hall—Hancock, Everett Means, janitor.

Civil Engineers and Land Surveyors—Levi B. Wyman, Levi A. Wyman.

Ellsworth Electric Light Co.—Geo. H. Grant, manager.

Expresses—*American*, G. A. Parcher, agt.; *N. E. Despatch*, A. T. Jellison, agt.

School—*Ellsworth High*, W. R. Whittle, principal.

Asso'tus—*Masons*—Esoteric, No. 159, 1st Thurs. of each month; Lygonia, No. 40, 1st Wed.; Acadia, R. A. Chapter, 1st Tues. of each month. *I. O. O. F.*—Lejok, No. 90, Fri.; Wivurna, Encampment, No. 47, 2d and 4th Mon. *Royal Arcanum*—Ellsworth, No. 207, 2d and 4th Mon. *I. O. G. T.*—Neal Dow, Sat. *G. A. R.*—Post No. 55, W. H. H. Rice, 1st and 3d Mon.; Woman's Relief Corps, No. 13, Fri. *A. O. U. W.*—Ellsworth, No.

13, 2d and 4th Tues. *A. O. F.*—Pine Tree, No. 7600, 1st and 3d Thurs. *Hancock United Fellowship*, No. 42, 1st and 3d Friday.

Hotels—*American House*, A. I. Saunders; *Hancock House*, Frank H. Gould; *Franklin House*, Benj. F. Gray; *Cottage Hotel*, John W. Malone.

News-papers and Banks—See tables.

FRANKLIN.

Eleven miles E. of Ellsworth. On Bangor & Cherryfield stage-line. Settled, 1784. Incor. Jan. 24, 1825. Population—1850, 736; 1860, 1004; 1870, 1042; 1880, 1102. Valuation, 1860.—Polls, 211; Estates, \$123,056; 1870—Polls, 219, Estates, \$168,348; 1880—Polls, 289; Estates, \$178,220.

Postmasters—L. C. Bragdon; *West*, Edward Debeck; *Egypt*, Sarah Wentworth.

Selectmen—O. C. Donnell, H. T. Whittaker, Fred E. Blaisdell.

Town Clerk—L. C. Bragdon.

Treasurer—Wm. W. Bragdon.

Collector—Franklin French.

Constables—W. N. West, C. T. Bunker, C. A. Havey.

School Committee—H. P. Blaisdell, W. E. Bragdon, S. Scammon.

Board of Health—O. C. Donnell, C. T. Bunker, H. T. Whittaker.

Clergymen—T. A. Hodgdon, *Meth.*; vacant, *Bap.*

Physicians—E. S. Lewis, H. H. Homer, *All.*

Justices—W. W. Bragdon, March 16, 1886; Jackson V. B. Darling, March 6, 1885; Henry T. Whittaker, March 25, 1885; W. J. Low, Aug. 30, 1889, *Quorum*: W. W. Bragdon, *Dedimus*.

Merchants—J. P. Gordon, W. B. Blaisdell, J. H. West, E. Debeck, general stores; Mrs. Mary J. Springer, Mrs. Helen Gordon, Miss Ammie Pherson, millinery.

Manufacturers—Wm. H. Card, E. E. Coombs, lumber; Martin, Scamman & Clark, long and short lumber; W. B. Blaisdell, O. C. Donnell, J. H. West, J. P. Gordon, C. T. Goodwin, G. Goodwin, A. L. Heagan, Frank Bradbury, Truman Blaisdell, granite; Otis Springer, leather.

Hotel—*Franklin House*, W. T. Havey.

GOULDSBOROUGH.

Twenty-one miles S. E. of Ellsworth. On shore stage-line. Daily stage from West Gouldsborough to Winter Harbor, via Prospect and Birch Harbors; also daily stage from West to South Gouldsborough. Incorp. Feb. 16, 1789, and named in honor of Robert Gould, one of the original proprietors. A portion of No. 7, lying on "West Bay Stream," annexed Feb. 26, 1870. Population—1850, 1400; 1860, 1717; 1870, 1709; 1880, 1825. Valuation, 1860—Polls, 374; Estates, \$180,822; 1870—Polls, 434; Estates, \$224,690; 1880—Polls, 493; Estates, \$225,244.

Postmasters—A. E. Guptill; *West*, S. L. Tracy, *Prospect Harbor*, A. M. Cole; *Winter Harbor*, Abby L. Harrington; *South*, J. W. Bunker; *Birch Harbor*, Mrs. F. H. Coombs.

Selectmen—*Winter Harbor*, B. E. Tracy; *Prospect Harbor*, S. O. Moore, T. S. Dunifer.

Town Clerk—*West*, Arthur B. Kingsley.

Treasurer—*West*, Simeon L. Tracy.

Collector and Constable—*West*, D. W. Joy.

Constables—Robert R. Joy, T. S. Dunifer; *South*, S. P. Bunker.

School Supervisor—*Prospect Harbor*, E. W. Cleaves.

Board of Health—T. R. Hammond, sec., C. C. Larrabee, R. R. Joy.

Clergymen—*Prospect Harbor*, supplies, *Meth.*; *Winter Harbor*, vacant, *Bap.*

Physician—Prospect Harbor, C. C. Larrabee, *All*.

Notary—Bedford E. Tracy, July 6, 1888.

Justices—Peter L. Hill, May 17, 1887; Wm. Rand, Jan. 21, 1885; Nathan Hammond, Jan. 26, 1886; Dan'l Deasy, Jan. 13, 1888; Arthur B. Kingsley, Jan. 23, 1889; Aaron F. Rolf, Feb. 11, 1890; Fred P. Sargent, March 6, 1884; B. E. Tracy, Feb. 25, 1886; Chas. C. Larrabee, May 15, 1888; E. W. Cleaves, March 30, 1888; Jas. W. Bunker, July 6, 1888; Hiram E. Whittaker, Jan. 23, 1889, *Quorum*: Nathan Shaw, Mar. 15, 1888; W. F. Bruce, Sept. 27, 1889, *Trial*: H. E. Whittaker, Peter L. Hill, *Dedimus*.

Lawyer—Winter Harbor, Bedford E. Tracy.

Merchants—Ira Shaw, A. E. Guptill; *West*, S. L. Tracy, P. L. Hill; *Prospect Harbor*, Cole Bros., Chas. Blance, A. R. Joy, Alfred Hamilton; *Winter Harbor*, C. E. Pendleton, Mrs. J. Harrington, Charles E. Smith, Gerrish & Foss; *Birch Harbor*, G. W. Wescott; *South*, J. W. Bunker, Wm. H. Bunker, general stores.

Manufacturers—William L. Guptill, grist and carding mill; T. S. Dunifer, staves; Libby Bros., spool lumber; *West* P. L. Hill, leather, boots and shoes; Nathan Shaw, grist mill; O. Stevens, G. Gouldsboro, smiths; Frank P. Noyes, long and short lumber; *Prospect Harbor*, Alfred Hamilton, canned lobsters; E. W. Cleaves, smith; Lewis Noonan, wheelwright and smith; *Winter Harbor*, Wm. Guptill, smith; Reuben Rand, carriages; Rand & Sumner, carpenters.

Assaults—*I. O. G. T.*—Signal Light, Wed.; *Winter Harbor*, Iron Bound, Sat.; *Masons*—Winter Harbor, 1st Wed.; *West, P. of H.*—Oriental, No. 280, Wed.

Hotels—*Travelers Home*, G. W. Whittaker; *Bay View House*, Isaac McCollum; *West*, Samuel G. Wood, Nathan Shaw; *Prospect Harbor*, E. W. Cleaves; *Winter Harbor*, Wm. Guptill.

HANCOCK.

Nine miles S. E. of Ellsworth. Terminus of Mt. Desert Br. M. C. R. R. and stage-line to Cherryfield. Settled in 1764. Made up from parts of Sullivan, No. 8 township, and Trenton. Incorporated Feb. 21, 1828. Population—1850, 960; 1860, 926; 1870, 974; 1880, 1093. Valuation, 1860—Polls, 215; Estates, \$133,236; 1870—Polls, 244; Estates, \$163,904; 1880—Polls, 286; Estates, \$177,534.

Postmasters—O. L. Crabtree; *North*, Ney Killman; *South*, H. D. Ball; *West*, L. H. Springer; *Point*, Eleazer Crabtree; *Mt. Desert Ferry*, Ivory Wardwell; *Marlboro*, S. H. Renick.

Selectmen—E. L. Stratton, R. H. Moon; *Point*, C. A. Penney.

Town Clerk—Henry C. Crabtree.

Treasurer—E. L. Stratton.

Collector—Elijah Stratton.

Constables—Elijah Stratton; *North*, Benj. Shute.

School Supervisor—*South*, J. R. Bowler.

Board of Health—Marcus Mullan, A. B. Crabtree, R. H. Young.

Clergymen—Vacant, *F. Bap.*; vacant, *Bap.*; *South*, J. R. Bowler, *Bap.*

Notary—Ivory L. Wardwell, July 23, 1889.

Justices—Geo. B. Stuart, Dec. 15, 1888; A. B. Crabtree, April 15, 1890; R. I. Wooster, May 27, 1885; Marcus Mullan, Feb. 25, 1886; Fred L. Mason, Nov. 24, 1886; Ivory L. Wardwell, Sept. 4, 1888; John H. Douglass, Feb. 6, 1889; Ney Killman, April 3, 1888, *Quorum*.

Merchants—L. Crabtree, Pamola Grange Store Co., *South*, H. D. Ball & Sons, *Point*, Crabtree Bros., *Mt. Desert Ferry*, T. G. Smith, general stores; E. Colby, general store and millinery.

Manufacturers—H. M. Hall, staves and short lumber; J. B. Wilkin-son & Son, smiths and wheelwrights; L. J. Keef, wheelwrights; R. C.

Smith, Luther Haven, Ransom Hodgkins, builders; Geo. P. Haven, Lewis Jordan, J. E. Bowden, P. P. Smith, Thos. R. Googins, Daniel T. Springer, Roland Moon, F. C. Moon, Jos. Brewster, J. L. Wooster, B. A. Merchant, carpenters; Warren Stratton, E. L. Stratton, Wm. A. Crabtree, painters; L. N. Smith, J. N. Stratton, contractors and builders; L. Crabtree, grist-mill.

Express—*American*, O. L. Crabtree; *Mt. Desert Ferry*, Ivory Wardwell; *North*, Ney Killman.

Station Agents—*M. C. R. R.*, O. L. Crabtree; *Mt. Desert Ferry*, Ivory Wardwell; *North*, Ney Killman.

Ass'ts—*J. O. G. T.*—Pleasant Home, No. 292, Sat.; Hancock, No. 36, Tues.; *P. of H.*—Pamola, No. 265, Sat.

Hotels—*Crabtree House*, L. Crabtree; *Point, Tarratine House*, A. W. Cushman; *North, Franklin Road House*, Abram Fernald; *Mt. Desert Ferry, Bluffs*, F. W. Johnson.

ISLE AU HAUT.

Taken from Deer Isle, and incorporated Feb. 28, 1874. Composed of the following islands: Isle au Haut, The Two Spoon Islands, York's Island, Fog Island, Burnt Island, Merchant's Island, Kimball's Island, and all other Islands south of Merchant's Row. Population—1880, 274. Valuation, 1880—Polls, 76; Estates, \$2,756.

Postmaster—C. D. Turner.

Selectmen—A. J. H. Turner, John E. Barter, Edwin Rich.

Town Clerk—C. D. Turner.

Treasurer—James D. Barter.

Collector—John C. Turner.

Constables—Henry Coombs, Isaac Homer, Albert Small.

Board of Health—J. H. Simpson, Jas. Robinson, Joshua T. Barter.

School Supervisor—A. J. H. Turner.

Clergyman—Supplies, *Union Church*.

Justice—A. J. H. Turner, Feb. 13, 1884, *Trial*.

Merchants—W. G. Turner, James D. Barter, general stores.

Manufacturers—C. D. Turner, carpenter and boat builder; A. J. H. Turner, smith; J. C. Turner, photographs.

Boarding Houses—James D. Barter, John E. Barter, Mrs. Helen Conley, W. G. Turner, John Turner.

LAMOINE.

Set off from Trenton and incorporated Feb. 11, 1870. Terminus of daily stage line from Ellsworth. Named from the early French settlement, which was made there in the seventeenth century. Population—1870, 612; 1880, 749. Valuation, 1870—Polls, 156; Estates, \$142,449; 1880—Polls, 185; Estates, \$148,333.

Postmasters—Edward W. Higgins; *East*, C. W. Hodgkins; *North* Geo. H. Coggins.

Selectmen—N. B. Coolidge; *East*, J. E. Berry; *North*, D. Y. McFarland.

Town Clerk and Treasurer—Eben H. King.

Constable and Collector—Alanson Googins.

Constable—C. L. Young.

School Supervisor—H. S. Bartlett.

Board of Health—W. S. Hodgkins, sec. E. H. King, I. N. Salisbury.

Clergymen—F. S. Bickford, *Bay*; *East*, vacant, *Unit*.

Justices—Newell B. Coolidge, March 14, 1886; Rufus Hodgkins, Mar. 1, 1889, *Quorum*; John C. Winterbottom, March 15, 1888, *Trial*.

Merchants—Lamoine Grange Store Co., L. R. Hodgkins, general stores; *East*, H. S. Boynton, H. Smith & Co., general stores; Chas. F. Walker, confectionery.

Manufacturers—W. F. Hutchings, smith; F. D. Hodgkins & Co., Coolidge Bros., King Bros., ship-builders; D. D. Hodgkins, L. King, H. Cousins, ship carpenters; C. L. Young, J. H. Whitaker, C. Whitaker, carpenters; F. D. Hodgkins & Co., Coolidge Brothers, E. H. & L. King, G. B. Hodgkins, fish curers; O. Cousins, mason. *North*, A. E. Sargent, smith; W. Coggins, carpenter; R. Grindle, cooper; J. H. Austin, George Graves, masons. *East*, H. Hodgkins, Asa Hodgkins, E. L. Hodgkins, carpenters; S. J. Hodgkins, smith; W. S. Hodgkins, cooper.

High School—Stanley D. Gray, prin.

P. of H.—Lamoine, No. 264, Tues.

Hotel—*East*, Geo. Gault.

MARIAVILLE.

Twelve miles N. N. E. of Ellsworth. On stage-line from Ellsworth to Aurora. Org'd as plantation, 1820. Aurora, Waltham, and Amherst taken from it in 1822. Incor. Feb. 29, 1836. Population—1850, 374; 1860, 458; 1870, 369; 1880, 382. Valuation, 1860—Polls, 82; Estates, \$49,106; 1870—Polls, 109; Estates, \$65,742; 1880—Polls, 112; Estates, \$81,804.

Postmasters—*North*, Mrs. E. A. Brimmer; *Tilden*, Jere. H. Jordan.

Selectmen—*Tilden*, Jeremiah H. Jordan, A. G. Morrison, N. C. Jordan.

Town Clerk—*Tilden*, Jere. H. Jordan.

Treasurer, Collector and Constable—*North*, A. S. Penney.

Constables—*Tilden*, A. G. Morrison, Geo. W. Brimmer, J. L. Treadwell.

School Supervisor—*North*, E. G. Brimmer.

Board of Health—E. G. Brimmer, B. G. Young, Geo. W. Black.

Clergymen—Vacant, *Bap.*; vacant, *F. Bap.*

Justice—Jere. H. Jordan, April 29, 1885.

Merchants—*Tilden*, Geo. W. Brimmer, Chas. Pyle, general stores.

Manufacturers—*Tilden*, A. H. Buzzell & Son, sole leather; Thos. O. Hanscom, carriages; Jas. F. Kimball, smith; A. F. Merrill (*East Eddington*), spool bars and shingles.

MOUNT DESERT.

Principal village, Somesville. Fifteen miles South of Ellsworth. On stage-route to Tremont. First settled in 1608, by French Jesuits; but the settlement was broken up by Virginians about 1616. First settled by the English in 1760. Incorporated Feb. 17, 1789. Eden set off, Feb. 1796; Cranberry Isles, do., 1830; Tremont, do., 1848. Population—1850, 682; 1860, 917; 1870, 918; 1880, 1017. Valuation, 1860—Polls, 196; Estates, \$129,839; 1870—Polls, 226; Estates, \$158,069; 1880—Polls, 243; Estates, \$160,803.

Somesville, same as Mount Desert P. O.

Postmasters—Jonathan Hamor; *North East Harbor*, Stephen Smalldidge; *Pretty Marsh*, Wm. H. Freeman; *Seal Harbor*, C. H. Clement; *Sound*, S. D. Murphy.

Selectmen—T. S. Somes; *N. E. Harbor*, Stephen Smalldidge, Ezra G. Mason.

Town Clerk—L. H. Somes.

Treasurer and Collector—John W. Somes.

Constables—Lyman H. Somes, B. T. Atherton, Winfield Smalldidge.

School Supervisor—J. C. Hill.

Board of Health—Samuel M. Nash, sec., Benj. T. Atherton, Winfield Smalldidge.

Clergyman—H. R. McCartney, *Cong.*; *N. E. Harbor*, LeBaron W. Fowler, *Epis.*

Physician—R. L. Grindle, *All.*

Notary—A. C. Fernald, Dec. 23, 1885.

Justices—Jonathan Hamor, Jan. 27, 1887; G. W. Bracy, March 5, 1890; A. C. Fernald, Feb. 28, 1883; W. H. Bracy, Jan. 31, 1883; Stephen Smallidge, Nov. 21, 1884; Melville L. Allen, Sept. 4, 1888; Wm. Cox, Sept. 27, 1888; Fred I. Phillips, June 11, 1889. *Quorum*: A. C. Fernald, *Dedimus*.

Merchants—J. Hamor, A. J. Whiting, John Carr, A. A. Hodgdon, L. Holmes & Son, Fernald Bros., general stores; A. C. Fernald, coffins, caskets, picture frames, etc.; Mrs. Judith S. Heath, millinery. *N. E. Harbor*, Harrison Kimball, A. Gilpatrick general stores; Mrs. A. F. Joy, millinery. *Long Pond*, Wm. Cox, general stores. *Pretty Marsh*, W. H. Freeman, general stores; E. T. Salisbury, meats.

Manufacturers—J. W. Somes, T. S. Somes, J. J. Somes, E. P. Somes, lumber and shingles; J. H. Higgins, lumber and planing; J. W. Somes, planing; C. J. Hall, Whiting & Allen, Brown & Freeman, Thos. W. Gordon, J. T. R. Freeman & Co., Campbell & Macomber, Higgins & Graham, John Carr, Rodick Bros., granite quarries; L. Somes, boots and shoes; J. C. Hill, harnesses; G. A. Somes & Co., grist mill; B. F. Leland, G. S. Parker, carpenters; P. F. Smith, smith; Wm. Kitteridge, wheelwright; Mrs. C. H. Smith, dressmaker; B. F. Leland, H. Kenniston, W. P. Smith, ship-carpenters; George S. Workman, mason; A. M. Hadley, monuments; L. E. Pray, Clifford B. Richardson, Benj. F. Leland, boat builders; J. W. Somes, ship yard and blocks; H. P. Mason, C. B. Richardson, H. Norwood, house painters.

Land Surveyors—Abram C. Fernald, J. Hamor.

Music Teachers—Mrs. F. A. Grindle, Mary B. Somes, Hattie E. Somes, Aggie Hill.

Masons—Mt. Desert, No. 140, on or before full moon. *N. E. Harbor*—I. O. G. T.—Sea Shore, Sat.; Echo Lake, No. 362, Mon. *G. A. R.*—James Parker Post, Relief Corps, No. 28, 2d and 4th Sat. *Long Pond*—P. of H.—Mount Desert, No. 278, Sat. *S. of V.*—Geo. Thompson, Camp No. 45, 1st and 3d Sat.

Summer Boarding Houses—*Central House*, William Fennelly; *Babson House*, E. E. Babson; Geo. A. Somes, Mrs. A. F. Joy J. Hamor, Benj. T. Atherton; *Mount Desert House*, Adelbert Hadley; *North East Harbor*—*Savage Cottages*, A. C. Savage; *Roberts House*, H. D. Roberts; *Kimball House*, L. E. Kimball; *Cleftstone House*, C. A. Kimball; *Rockland House*, H. L. Savage; E. H. Kimball; *Seal Harbor*, *Seaside House*, Clement Bros.; *Harbor House*, Chas. H. Clement; *Glen Cove House*, Campbell & Lyman.

ORLAND.

Seventeen miles W. of Ellsworth. On stage-lines from Bucksport to Castine and Sedgwick. Granted to W. D. Nathaniel Snellings, Robert Treat and others in Boston. First settler, Joseph Gross, from Fort Pownal, 1764. First framed house was built in 1777, and the first school-house in 1804. Zachariah Gross, first male child born 1766. Large accession made to the settlement between 1767 and 1780, from Boston. First road laid out in 1771 by John Hancock and Samuel Craig. Incorporated Feb. 12, 1800. Population—1850, 1579; 1860, 1787; 1870, 1701; 1880, 1689. Valuation, 1860—Polls 374; Estates, \$312,543; 1870—Polls, 407; Estates, \$374,390; 1880—Polls, 435; Estates, \$358,325.

Postmasters—John Ames; *East*, Mrs. Nancy Blaisdell.

Selectmen—Ellison Partridge, Wm. P. Gatchell, R. P. Harriman.

Town Clerk—James C. Saunders.

Treasurer—Frank E. Cotton.

Collector—Aaron Page.

Constables—B. A. Keyes, George Mooney, Allard Staples, J. A. Saunders, W. P. Gatchell.

School Supervisor—T. W. Gross.

Board of Health—R. P. Harriman, F. P. Perry, Henry Partridge.

Clergymen—William Forsyth (Bucksport), *Cong.*; W. T. Johnson, *Meth.*

Physicians—Frank Perry, G. W. W. Whiting, *All.*

Justices—Frank Buck, Jan. 13, 1888; F. W. Gross, Dec. 20, 1885; J. S. Condon, Aug. 6, 1884; Walter D. Buck, Oct. 13, 1886; D. P. Saunders, Feb. 13, 1889, *Quorum.*

Merchants—Albert R. Buck, W. T. Emerson, J. S. Condon, general stores; A. J. Jordan, apothecary; Frank Staples, market.

Manufacturers—Andrew Ginn, Fred B. Gross, A. B. & A. W. Hutchins, Frederic Leach, J. Bray, John H. Marks, T. O. Saunders, Amos Orcutt, R. P. Harriman, Epps Gilly, bricks; A. Harriman, grist mill; A. H. Dresser, watch maker; Edward Buck, Thomas Mason, Dennis Swasey, lumber; John Marks, Frank Wentworth, George M. Dorr, Daniel French, Allard Staples, Geo. Crosby, Charles Keyes, smiths; Ernest Eastman, cooper; A. F. Dorr, James C. Saunders, house painters. *East*, George Mason, flour; Thos. F. Mason, lumber and boxes; Augustine Mason, wool carding and yarn; Frank Mason, cooper; Samuel Mason, machinist; Augustine Mason, Herbert Harriman, pumps; Geo. W. Mason, long and short lumber and staves.

Assessors—*Masons*—Rising Sun, first Tuesday; *P. of H.*—Narramessic, No. 224, Sat. *I. O. G. T.*—Thanksgiving, Mon.

Hotels—G. M. Dorr, F. M. Staples.

OTIS.

Thirteen miles N. of Ellsworth. On stage-line from Bangor to Mariaville.

Named for Joseph Otis, one of the original proprietors. Settled about 1808. Incorporated March 19, 1835. Population—1850, 124; 1860, 210; 1870, 246; 1880, 304. Valuation, 1860—Polls, 49; Estates, \$22,538; 1870—Polls, 60; Estates, \$26,407; 1880—Polls, 88; Estates, \$34,725.

Post-office—Tilden.

Selectmen—Frank W. Fogg, Jas. O. Jordan, Wm. Haslam.

Town Clerk—Eben Kingman.

Treasurer—Byron H. Robbins.

Constables—Abram Warren, J. J. Hopkins.

School Supervisor—Wm. B. Remick.

Board of Health—Leslie W. Fogg, G. I. Moore, P. S. Anderson.

Clergyman—vacant, *F. Bap.*

Manufacturers—Grafton Salisbury, lumber; G. G. Warren, F. W. Fogg, smiths; *Ellsworth P. O.*, J. J. Hopkins, Eben Merrill, Kenzie Gould, Remick & Co., lumber; *Bangor P. O.*, Geo. W. Ladd, lumber.

PENOBSCOT.

Twenty-two miles S. W. of Ellsworth. On stage-line from Bucksport.

Formerly embraced Castine and a large part of Brooksville. Trading house established in 1626 by Plymouth Colony, which was abandoned in a few years. D'Aulney, a Frenchman, established himself here in 1640. In 1685 Baron De Castin came to the place, and in 1687 married a daughter of Madocawando, chief of the Tarratines. First permanent settlement by English was made in spring of 1760. Plantation name Majorbigwaduce. Incorporated Feb. 23, 1787, and named from the Indian *Penops* (Rocky), and *auke* (place). Lat. 44° 31', lon. 68° 45'. Castine set off Feb. 10, 1796. Population—1850, 1556; 1860, 1557; 1870, 1418; 1880, 1341. Valuation, 1860—Polls, 326; Estates, \$193,375; 1870—Polls, 329; Estates, \$227,356; 1880—Polls, 335; Estates, \$215,437.

Postmasters—Benj. H. Cushman; *North*, Phebe Osgood; *South*, Calvin Leach; *West*, Hamilton J. Wood.

Selectmen—C. K. Bridges, U. B. Leach, Alvin R. Heath.

Town Clerk—Albert E. Varnum.

Treasurer and Collector—Gilbert Littlefield.

Constables—Gilbert Littlefield, J. B. Wilson, W. G. Heath.

School Committee—W. J. Creamer, Reuben Grindle, Flora Marks.

Board of Health—E. A. Sprague, John B. Snowman.

Clergymen—T. S. Ross, *Meth.*; *West*, W. T. Johnson, *Meth.*; J. Frank Jones, *Bap.*

Physician—A. E. Sprague, *Hom.*

Justices—Horace Perkins, Feb. 10, 1887; Albert E. Varnum, Mar. 5, 1890; J. M. Hutchins, Mar. 5, 1890; E. S. Perkins, June 11, 1889, *Quorum*; E. R. Bowden, March 5, 1890; John P. Hauey, Jan. 10, 1890; Samuel H. Perkins, March 6, 1884, *Trial*.

Merchants—A. E. Varnum, Horace Perkins, Perkins & Hutchings, E. R. Bowden, S. N. Mitchell, general stores; Mrs. Abbie Condon, millinery; W. J. Creamer, fancy goods. *North*, Phebe Osgood, general stores. *West*, A. Hutchings, general stores.

Manufacturers—Isaac B. Goodwin, John D. Gray, boots and shoes; James Smith, Moses Littlefield, John L. Wardwell, Benjamin Cushman, William Sellers, Otis Leach, Edward Wilson, fish barrels; David Grindle, White, Grindle & Co., staves; W. C. Hutchins & Sons, E. R. Bowden, David Grindle, Leach & Sellers, bricks; S. Bowden, Thos. Mitchell, smiths; I. B. Goodwin, harnesses; E. J. Snow, coffins; Nelson Littlefield, carriages; J. W. Bridges, Dudley C. Bridges, Everett Snow, J. R. Sellers, painters; Grindle, Wight & Clement, saw mill; David Grindle, grist mill; Wardwell, Sellers & Leach, hoops; W. J. Creamer, Mrs. A. J. Condon, J. Grindle, knit goods; *North*, Geo. Lowell, smith; *South*, J. Wardwell, knit goods; J. E. Grindle, lime casks.

Mining Company—*Hercules Silver Mining Co.*—Edmund Dana jr., Portland, president; William J. Bragdon, Portland, secretary.

High School—Addison Littlefield, principal.

Assaults—*Masons*—Rising Star, Wed.; *P. of H.*—Penobscot, No. 240, Sat.; *A. O. U. W.*—2d and 4th Fri.; *North*, *I. O. G. T.*—Rechab, Sat.

Hotels—Henry Perkins, Calvin Leach.

SEDGWICK.

Twenty-four miles S. South-West of Ellsworth. Terminus of stage-line from North Penobscot. Sargentville terminus of stage-line from Bucksport. Formerly called Naskeag. First settled, 1763. Incorp. the 59th town, Jan. 12, 1789, and named in honor of Maj. Robert Sedgwick. In 1817, a part was cut off to form Brooksville, and in 1849, about two-fifths of the remainder was taken to form Brooklin. Population—1850, 1235; 1860, 1263; 1870, 1113; 1880, 1128. Valuation, 1860—Polls, 259; Estates, \$192,018; 1870—Polls, 274; Estates, \$107,706; 1880—Polls, 302; Estates, \$188,605.

Postmasters—Adrian C. Dodge; *Sargentville*, Henry W. Sargent; *North*, M. L. Elwell.

Selectmen—John G. Eaton; *North*, M. L. Elwell; *Sargentville* Moses E. Friend.

Town Clerk—Horace N. Dority.

Treasurer—Samuel Herrick.

Constable and Collector—P. E. Stanley.

School Supervisor—R. S. Cole.

Clergyman—E. A. Davis, *Bap.*

Physician—Rufus Hagerthy, *All.*

- Notary**—A. P. Currier, Jan. 6, 1885.
Justices—H. W. Sargent, Mar. 9, 1887; James P. Byard, Apr. 27, 1887; John G. Eaton, Mar. 30, 1888; Mark L. Elwell, Oct. 10, 1884; A. C. Dodge, Feb. 12, 1884; Wm. B. Gower, Jan. 18, 1887; Wm. D. Dower, Jan. 18, 1887, *Quorum*.
Merchants—Herrick, Smith & Co., James P. Byard, general stores. *Sargentville*, W. G. Sargent & Son, J. N. Sargent, general stores. *North*, M. L. Elwell, general stores.
Manufacturers—P. E. Stanley, leather; Herbert O. Young, Addison Young, carriage repair shops; John G. Eaton, John S. Sargent, coopers; Gott & Young, sardines.
North, D. Thurston, lumber; Medbury H. Allen, coopers' stock and barrels. *Sargentville*, H. B. Harding, sails; W. G. Sargent & Son, fish barrels, woolen socks, gloves, mittens, and paving blocks; Andrew Cooper, R. R. Dority, smiths; Otis Cooper, H. B. Harding & Son (canvass), boats.
Express—*New England Despatch*, H. N. Dority, agt.
Livery Stables—Sterling H. Dority, Horace N. Dority; *Sargentville*, J. N. Sargent.
Assessors—*Masons*—Eggemoggin, 2d Mon.; *I. O. G. T.*—Key Stone, Fri. *North*, *P. of H.*—Sedgwick, No. 244, Fri.
Hotels—*Traveler's Home*, D. P. Dority; A. P. Currier; *Sargentville*, J. N. Sargent.

SULLIVAN.

- Thirteen miles S. S. E. of Ellsworth. Opp. Mt. Desert Ferry, terminus of Mt. Desert branch of M. C. R. R. On stage line from Hancock to Cherryfield; and steamboat line from Rockland. Indian name Wakeag, signifying a seal. Once called New Bristol. Settled, 1762. Incorp. Feb. 16, 1789, and named for one of the original settlers. Population—1840, 649; 1850, 810; 1860, 862; 1870, 796; 1880, 1023. Valuation, 1860—Polls, 207; Estates, \$135,994; 1870—Polls, 210; Estates, \$141,954; 1880—Polls, 245; Estates, \$193,477.
- Postmasters**—Julietta Simpson; *East*, S. S. Hanna; *West*, Mrs. W. B. Eaton; *Ashville*, Geo. S. Bunker; *Sorrento*, Hattie E. Conners.
Selectmen—Emery E. Dunbar; *East*, Nath. Noyes; *West*, Geo. C. Havey.
Town Clerk—Henry Boynton.
Treasurer—Chas. H. Preble.
Collector—*West*, S. S. Bunker.
Constables—B. C. Baker, Alvin S. Wilson; *East*, H. O. Johnson, Almon E. Esterbrook; *West*, G. H. Tracy.
School Committee—*East*, J. B. Johnson, John E. Simpson, M. E. Rideout.
Board of Health—F. W. Bridgham, Moses Hawkins, M. E. Rideout.
Clergymen—C. C. Phelan, *Meth.*; *West*, J. R. Bowler, *Bap.*
Lawyer—Henry Boynton.
Physicians—Frederick W. Brigham, *All.*; B. H. Ordway, *Ecl.*
Notary—Cyrus Emery, Aug. 6, 1884.
Justices—Oliver P. Bragdon, Feb. 14, 1888; F. A. Noyes, March 16, 1886; Cyrus Emery, Aug. 6, 1884; Wm. B. Eaton, Sept. 1, 1886; Chas. P. Simpson, Sept. 4, 1888; Wm. H. Lawrence, Feb. 6, 1889; Stinson Hooper, Feb. 20, 1889, *Quorum*; Henry Boynton, *Trial*; C. Emery, *Dedimus*.
Merchants—Ambrose Simpson jr., Dunbar Bros., general stores; *East*, F. A. Noyes, Geo. W. Ash, Edward Noyes, general stores; Hanna Bros., confectionery and cigars; Mrs. Lizzie Dunbar, millinery and fancy goods; *West*, F. E. Pettengill, Crabtree & Havey, general stores; *Ashville*, G. S. Bunker, general stores; *Sorrento*, E. L. Conners & Co., general stores.

Manufacturers—G. C. Lyman, cabinet, grist mill and wheelwright; I. W. Nash, wheelwright; C. H. Preble & Co., smiths; S. Wilson, Alvin Wilson, concrete paving.

East, Reuben Smith, satinnet and wool carding; Hermon Smith, grist mill; Eben Preble, W. J. Lord, Almon E. Esterbrook, J. S. Lord, smiths; Henry Bean, staves, shingles and spool wood; S. S. Hanna, harnesses; N. Noyes, liniment.

West, Stimson Granite Co., Mrs. C. A. Stimson, prop., Crabtree & Havey, Hooper & Havey, Alonzo Abbott, J. H. West, G. W. Pettengill, granite; Wm. McKusick, H. H. Colson, Wm. P. Goodwin, L. Butler, O. Gordon, smiths; S. S. Bunker, butcher; *Ashville*, A. W. Hill, smith; J. R. Ash, shoes.

Sorrento, A. Hubbard, painter; H. M. Norton, plumber; Wm. H. Lawrence, contractor and builder; Simpson & Wilson, road contractors.

Barbers—*West*, Geo. H. Taylor, Charles Clough.

Insurance Agents—Cyrus Emery; *East*, N. Noyes jr.; *Sorrento*, Wm. H. Lawrence.

Land Surveyors—Gilbert E. Simpson, Chas. P. Simpson.

Livery Stables—H. L. Cleaves; *Sorrento*, M. P. Cleaves.

High School—Chas. A. Merrill.

Asso'ts—*Sullivan Harbor Land Co.*—C. V. Hunt, man.; *I. O. G. T.*—Mt. Ossipee, Thurs.; *West, K. of L.*—No. 4639; *I. O. G. T.*—Granite, Sat.; *East, G. A. R.*—D. L. Weare, No. 89, Sat.; *I. O. G. T.*—Sparkling Water, Sat.; *Sorrento, Frenchman's Bay Land & Water Co.*—Wm. H. Lawrence, manager; *Sorrento Building Co.*, Wm. H. Lawrence, man.

Hotels—*Waukeag House*, Frenchman's Bay Land Co.; *Hotel Cleaves*, H. L. Cleaves; *Riverside House*, E. Campbell; *The Cafe*, Sullivan Harbor Land Co.; *Sorrento, Hotel Sorrento*, Frenchman's Bay Land Co.

SURRY.

Seven miles S. W. of Ellsworth. On Bluehill and Ellsworth daily stage-line. First settled, 1785. Incorporated the 147th town June 21, 1803. Population—1790, 239; 1850, 1189; 1860, 1319; 1870, 1242; 1880, 1184. Valuation, 1860—Polls, 294; Estates, \$164,022; 1870—Polls, 283; Estates, \$209,137; 1880—Polls, 309; Estates, \$212,552.

Postmasters—F. W. Morgan; *East*, Mrs. Adelia Gray; *South*, F. H. Harding.

Selectmen—Henry H. Eldridge, Jas. C. Young, Wm. R. Milliken.

Town Clerk—John F. Staples.

Treasurer—Jesse M. Ray.

Collector and Constable—*East*, David G. Means.

Constables—Geo. P. Clark, Dyer J. Curtis, E. Alton Torrey.

School Supervisor—Samuel Wasson.

Board of Health—David G. Means, Jas. A. Milliken, W. E. Emery.

Clergymen—D. B. Phelan, *Meth.*; vacant, *Bap.*

Physician—W. E. Emery, *All.*

Justices—H. J. Milliken, March 6, 1884; Willard Treworgy, Mar. 2, 1887; Henry H. Eldridge, Nov. 13, 1883; Geo. W. Allen, Jan. 23, 1889, *Quorum*; S. Wasson, Feb. 19, 1885, *Trial*.

Merchants—E. H. Torry, G. W. Allen, E. N. Osgood, general stores; Almira Eldridge, millinery and fancy goods; *South*, F. H. Harden, general stores; *East*, Merrill D. Chatto, groceries; Eben C. Chatto, general stores.

Manufacturers—G. W. Allen, lumber; C. P. Jarvis, carriages; Ezra Johnson, cooperage; George Grant, Edward Cousins, smiths; A. L. Treworgy, carder; Chas. A. Eldridge, painter; Jesse M. Ray, H. C. Wood, carpenters; *West*, Saunders & Co., shingles; *South*, John A. Bousey, smith.

Land Surveyors—Samuel Wasson, W. S. Greene.

Asso'tus—*I. O. G. T.*—Pine Tree, Sat. *A. O. U. W.*—Surry, No. 58, 2d and 4th Mon. *Union Farmers Club*—E. H. Torrey, pres.; G. F. Smith, sec. *East, I. O. G. T.*—Excelsior, Fri.

Hotel—F. W. Townsend.

TREMONT.

Twenty-five miles S. of Ellsworth. Terminus of stage-line from Ellsworth. South West Harbor, on B. & B. S. S. line from Rockland. Formerly a part of Mount Desert; detached and incor. under the name of Mansel, June 3, 1848; name changed August 8 of the same year. Population—1850, 1425; 1860, 1768; 1870, 1822; 1880, 2011. Valuation, 1860—Polls, 407; Estates, \$192,984; 1870—Polls, 419; Estates, \$262,353; 1880—Polls, 507; Estates, \$361,419.

Bass Harbor, same as Tremont P. O.

Postmasters—M. R. Rich; *Southwest Harbor*, A. Freeman; *Seal Cove*, J. L. Powers; *West*, Henry T. Webster; *Sea Wall*, Mrs. M. E. Moore; *Center*, W. W. Hodgdon.

Selectmen—P. W. Richardson; Chas. H. Welch, Stillman S. Doliver.

Town Clerk—B. B. Benson.

Treasurer—J. G. Wilson.

Collector and Constable—Maurice R. Rich.

Constables—William N. Abbott, F. P. Pray, E. H. Bunker; *S. W. Harbor*, J. H. Gilley.

School Supervisor—*Center*, Geo. R. Fuller.

Board of Health—W. A. Spear, sec., J. T. Clark, R. J. Lamont.

Clergymen—T. J. Lewis, *Cong.*; *S. W. Harbor*, People's church, W. C. Haskell, *Meth.*; *West*, vacant, *Free Bap.*; *Seal Cove*, vacant, *Bap.*

Physicians—W. A. Spear, E. C. Neal; *S. W. Harbor*, J. D. Philips, *All.*

Dentist—*S. W. Harbor*, G. W. Anderson.

Lawyers—*So. W. Harbor*, E. Webster French; *Center*, Geo. R. Fuller; *West*, W. A. Heath.

Notaries—H. H. Clark, Nov. 21, 1884; E. Webster French, Dec. 13, 1888; W. W. A. Heath, Jan. 13, 1888.

Justices—W. W. A. Heath, Jan. 6, 1886; H. H. Clark, Nov. 21, 1884; P. W. Richardson, Aug. 9, 1887; Martin V. Babbidge, March 6, 1885; Geo. R. Fuller, June 2, 1886; Eben B. Clark, Jan. 18, 1887; Arthur T. Richardson, Jan. 27, 1887; Henry T. Webster, March 13, 1889, *Quorum*: Wilson Guptill, March 15, 1888; E. Webster French, Dec. 13, 1888; Bertrand E. Clark, Aug. 30, 1889; Chas. E. Perkins, Dec. 10, 1889, *Trial*: Jas. T. Clark, *Delinuis*.

Merchants—O. M. Kittredge, A. J. Gott, L. F. Gott, Eben B. Clark & Co., P. W. Richardson, T. W. Jackson & Co., D. Cough, M. C. Gott, general stores; James Parker, fish and salt (wholesale); E. B. Clark & Co., coal, wood and lumber; W. Watson, grain, flour, wood and coal; T. W. Jackson, market; Underwood & Co., canned fish and lobsters.

S. W. Harbor, Clark & Parker, Anson I. Holmes, S. W. Herrick, S. W. Newman, Henry King, A. Clark, R. Ash, J. Ross, general stores; Benj. Robinson, lumber; Emily F. Robinson, Mrs. H. B. Gilley, millinery; Levi Lurvey, butcher; J. T. R. Freeman, furnishing goods; A. Clark, A. O. Gilley, A. Hodgdon, cigars and confectionery; J. C. Ralph, jewelry; W. H. Ward, A. W. Bee (also books, etc.), fruit and confectionery; R. J. Lamont, apothecary; Clark & Parker, Anson L. Holmes, furniture; Mayo & Richardson, hardware; J. T. R. Freeman, coal and wood; Augustus Clark, W. Gilley, A. Haynes, J. L. Stanley, B. P. Mayo, yachts and rowboats.

Seal Cove, E. C. Harper, Jas. Powers, general stores. *West*, R. B. Dix, general stores. *Center*, Wm. W. Hodgdon, R. A. Harper, A. T. Norwood, general stores; A. J. Carver, meats.

Manufacturers—G. W. Billings & Co., smiths; M. P. Rich, Elias Rich, M. R. Rich, M. V. Babbidge, J. F. Ross (contractor), Joshua Sawyer, Geo. Wallace, carpenters; J. G. Wilson, shoemaker; W. P. Sawyer, ship carpenter; A. B. Eaton, L. F. Gott, boat-builders; E. B. Clark & Co., ice; Underwood & Co., canned lobsters, clams and sardines.

S. W. Harbor, W. S. Newman, A. H. Haynes, Henry E. Newman, H. H. Clark, ship-builders; E. A. Farnsworth, canned fish and lobsters; E. L. Higgins, Simeon Mayo, smiths; John D. Lurvey, J. Soliss, A. Torrey, E. D. Lurvey, J. L. Stanley, B. M. Robinson, ice; Freeman & Clark, granite; L. A. Clark, S. W. Lurvey, J. Ross, A. Torry, W. Stanley, Wm. Ray, Jas. Clark, P. Gilley, D. Mayo, T. Fernald, carpenters; Shorey & Brown, L. W. Shorey, harnesses; J. B. Mason, Robt. Ash, Wm. Lawler, Wm. Keene, shoemakers; H. E. Newman, W. L. Gilley, Wm. Ray, R. Spurling, W. R. Keene, (steam yachts), Wm. A. Haynes, L. A. Clark, boat builders; J. W. Carroll, Jas. Crockett, masons; E. L. Higgins, W. J. Tower, carriages; Mayo Bros., E. L. Higgins, S. H. Mayo, carriages and smiths; Mrs. E. M. Gilley, Mrs. A. T. Richardson, Mrs. Sprague, dressmakers; Ernest Emery, photographer; J. H. Gilley, Herbert Stanley, stone masons.

West, F. W. Lunt, boats; Ambrose Gott, John Gott, Jacob Kelley, masons.

Seal Cove, W. A. Heath, lumber.

Barber—*S. W. Harbor*—A. O. Gilley.

Insurance—*S. W. Harbor*, H. H. Clark, E. W. French.

Library—*S. W. Harbor*, Tremont Public Library, Mrs. J. Mason, lib.

Expresses—*N. E. Despatch*, C. H. Welch, agt.; *American*, E. B. Clark, agt.; *S. W. Harbor*, *American*, Clark & Parker, agts.; *N. E. Despatch*, A. S. Brown, agt.

Telegraph—*Ellsworth & Tremont Co.*, H. H. Clark, pres. and man.

Livery Stables—L. F. Benson; *S. W. Harbor*, J. A. Freeman, A. I. Holmes, H. H. Clark.

High School—Charles Perkins, principal.

Ass'tus—*S. W. Harbor*—*Masons*—Tremont, Thurs. on or before full moon. *I. O. G. T.*—Fountain. *Seal Cove*, Mountain, Wed.; Cool Ocean Echo, 1st Tues.

Hotels—*Tremont House*, Benjamin Benson; *S. W. Harbor*, *Harbor House*, A. H. Haynes; *Island House*, H. H. Clark; *Freeman House*, J. R. Freeman; *Ocean House*, A. Allen; *Sea Wall House*, D. S. Mooney; *Stanley House*, Sand Stanley; *Claremont House*, Jesse Pease; *Ocean Cottage*, Asher Allen; *Hotel Dirigo*, C. M. Holden, *Pemetic House*, H. H. Clark; *Freeman Cottage*, J. A. Freeman.

Bank—See table.

TRENTON.

Eight miles S. S. E. of Ellsworth to Mt. Desert bridge. On stage-line from Ellsworth to Bar Harbor. First English settlements began about 1763. French settlements commenced at Trenton Point and Oak Point previous to this. Granted by Plymouth colony in 1752 to Eben Thorndike *et als.*; confirmed by Massachusetts, 1785, to Paul Thorndike. Incorporated the 65th town, Feb. 16, 1789. Lamoine set off and incorporated Feb. 11, 1870. Area about 8,000, acres. Population—1850, 1205; 1860, 1400; 1870, 678; 1880, 639. Valuation, 1860—Polls, 323; Estates, \$260,729; 1870—Polls, 167; Estates, \$118,280; 1880—Polls, 171; Estates, \$111,817.

Postmasters—A. C. Milliken; *West*, K. K. Thompson; *Oak Point*, A. H. Grindle.

Selectmen—*West*, L. S. Hopkins, J. D. Remick, D. B. Alley.

Town Clerk and Collector—*West*, T. J. Hopkins.

Treasurer—*West*, K. K. Thompson.

Constables—*West*, T. J. Hopkins, P. L. Leland.

School Supervisor—*West*, Miss Mabel Hopkins.

Clergymen—Vacant, *Bap.*; *West*, S. E. Dunham, *Meth.*
Justices—K. K. Thompson, July 24, 1885, *Quorum*: A. Cummings Milliken, March 15, 1888, *Trial*.
Merchants—Thos. Dark, C. L. McFarland, J. B. Eaton, general stores.
Manufacturers—L. S. Hopkins, E. A. Hopkins, masons; Rodney Copp, Charles Copp, painters; C. H. Barton, J. G. Trufry, Veranus Haynes, carpenters; Nahum Jordan, N. H. Leland, ship carpenters; S. W. Billings, wheelwright.

VERONA.

Twenty miles W. of Ellsworth. Joins Bucksport. Once called Wetmore Isle. Inc. Feb. 18, 1861. Population—1860, 399; 1870, 352; 1880, 356. Valuation, 1860—Polls, 95; Estates, \$44,143; 1870—Polls, 81; Estates, \$51,075; 1880—Polls, 108; Estates, \$50,073.
Post-office—Bucksport.

Selectmen—John G. Delano, Wm. F. Abbott, Geo. H. Allen.

Town Clerk—Peter Abbott.

Treasurer—Roderick W. Delano.

Collector and Constable—Z. Heath.

School Committee—Peter Abbott, Nellie M. Bennett, Jas. Marston.

Board of Health—A. H. Whitmore, sec., Peter Abbott, Jos. Allen.

Justice—Avery H. Whitmore, Feb. 10, 1887, *Quorum*.

Merchant—A. Delano, groceries.

Manufacturer—J. S. Bennett, long lumber.

P. of H.—Verona, No. 206, Sat.

WALTHAM.

Eleven miles N. E. of Ellsworth. On stage-route from Ellsworth to Great Pond. First settled, 1804. Inc. Jan. 29, 1833. Population—1850, 304; 1860, 374; 1870, 366; 1880, 296. Valuation, 1860—Polls, 80; Estates, \$44,092; 1870—Polls, 92; Estates, \$57,727; 1880—Polls, 95; Estates, \$78,154.

Postmaster—Eli Colby.

Selectmen—W. B. Jordan, Alden K. Haslam, Eli Colby.

Town Clerk—W. B. Jordan.

Treasurer—Calvin Kingman.

Collector—Gilman Jordan.

Constables—Hervey W. Kingman, Alden K. Haslam.

School Supervisor—Amanda Haslam.

Board of Health—Alden K. Haslam, Wm. Fox.

Clergyman—Chas. C. Woodcock, *Bap.*

Justices—Calvin Kingman, April 26, 1889; Stillman O. Googins, Nov. 24, 1886; W. B. Jordan, Mar. 26, 1889; L. F. Giles, Mar. 25, 1890, *Quorum*.

Merchant—A. K. Haslam, general stores.

Manufacturers—Kingman & Martin, long lumber, shingles and staves.

Hotel—William Fox.

LONG ISLAND PLANTATION.

Forty miles S. of Ellsworth and fifteen S. of Tremont, with which it is connected by boat. It consists of the following islands: Long Island, Harbor Island, Crow Island, John's Island, Two Sisters Islands, two Green Islands, two Duck Islands, East Black Island, Placentia Island, West Black Island, Calf Island, Pond Island, Sheep Island, Ram Island. Population—1860, 188; 1870, 177; 1880, 150. Valuation, 1880—Polls, 44; Estates, \$22,291.

Post-offices, Tremont and Swan's Island.

Assessors—Wm. A. Van Norden, H. A. Lunt, Calvin C. Lunt.
Clerk and Treasurer—Wm. A. Van Norden.
Collector—Hiram A. Lunt.
Constables—Wm. S. Rich, Thomas N. Osier.
School Committee—Wm. S. Lunt, Calvin C. Lunt, Hiram A. Lunt.
Clergyman—Vacant, *Bap.*
Justice—Bartholomew R. Lunt, Feb. 2, 1887, *Trial.*
Merchants—Peter Powers, C. B. Vinal, general stores; Chas. N. Gray, confectionery.
Manufacturer—Wm. Davis, boats.

SWAN'S ISLAND PLANTATION.

Thirty miles S. of Ellsworth, and five miles S.W. of Tremont, with which it has communication by boat. Population—1860, 492; 1870, 570; 1880, 765. Valuation, 1860—Polls, 93; Estates, \$21,829; 1870—Polls, 99; Estates, \$27,805; 1880—Polls, 130, Estates, \$49,856.

Postmasters—Mrs. M. B. Gott; *Atlantic*, Mrs. Durilla Joyce.
Assessors—E. F. Bridges; *Atlantic*, L. B. Joyce; N. T. Morse.
Clerk—*Atlantic*, Levi B. Joyce.
Treasurer and Collector—*Atlantic*, John Staples.
Constables—B. E. Rowe, D. E. Sprague.
School Committee—L. B. Joyce, O. S. Erskine, C. H. Joyce.
Board of Health—O. S. Erskine, James Joyce, D. E. Sprague.
Clergymen—Vacant, *Bap.*; I. B. Conby, *Meth.*
Physician—O. S. Erskine, *All.*
Justices—Benj. Smith, Jan. 16, 1889; D. E. Sprague, Mar. 6, 1885, *Quorum*: Oliver L. Joyce, Dec. 30, 1886, *Trial.*
Merchants—John Staples, Sylvester Morse, Michael Stinson, E. F. Bridges, B. J. Staples, general stores.
Manufacturers—Jos. Mosher, fish barrels; H. D. Joyce, Jas. Joyce, boat-builders; Samuel T. Whitney, L. B. Joyce, carpenters and builders; W. G. Pettengill, granite quarry; C. W. Stockbridge, smith.

NO. 33 PLANTATION.

Thirty-two miles N. N. E. of Bangor. Terminus of stage-line from Ellsworth. First settled by Joshua Williams, in 1810. Organized into a plantation in 1840. Population—1870, 102; 1880, 118; 1884, 125.

Postmaster—*Great Pond*, Hattie Colson.
Assessors—John R. Shuman, Nathan R. Collar, Asa Williams.
Clerk—John R. Shuman.
Treasurer—Frank E. Mace.
Collector—George Garland.
Constable—N. R. Collar.
School Committee—George Garland, Fred Williams, F. E. Mace.
Clergyman—Charles Woodcock, *F. Bap.*
Physician—*Amherst P. O.*, J. H. Patten.
Justices—J. R. Shuman, July 8, 1887; Frank E. Mace, Apr. 27, 1886, *Quorum.*
Merchant—F. E. Mace, variety.
I. O. G. T.—Golden Gate, Sat.
Hotel—*Great Pond House*, J. F. Emery.

NO. 8 PLANTATION.

Formerly Township No. 8 S. D. Organized June 26, 1877.

KENNEBEC COUNTY.

Incorporated the sixth county Feb. 20, 1799. Somerset county took four-fifths of its territory in 1809; Waldo took four towns from its east in 1827; Franklin took five towns upon its north-west, in 1838; Androscoggin took four towns from its west in 1854. Contains twenty-four towns, four cities, and one organized plantation. Augusta, shire town. Population, 1830, 33,929; 1840, 51,384; 1850, 57,908; 1860, 55,655; 1870, 53,223; 1880, 53,061. Valuation, 1860—Polls, 11,684; Estates, \$15,273,355; 1870—Polls, 12,024; Estates, \$21,004,034; 1880—Polls, 13,252; Estates, \$23,292,164.

ALBION.

Twenty-seven miles N. E. of Augusta. On daily stage-line from Fairfield Organized a plantation in 1802, and named Freetown. Incorporated the 152d town, March 9, 1804, under the name of Fairfax. Name afterward changed to Lygonia, and lastly to Albion, Feb. 25, 1824. Population—1850, 1604; 1860, 1554; 1870, 1356; 1880, 1191. Valuation, 1860—Polls, 342; Estates, \$304,850; 1870—Polls, 323; Estates, 376,791; 1880—Polls, 345; Estates, \$370,501.

Postmasters—C. A. Drake; *South*, G. A. Rider.

Selectmen—O. O. Crosby, L. L. Taylor, C. S. Billings.

Town Clerk—Chas. A. Drake.

Treasurer, Constable, and Collector—Nathan Davis (China P.O.)

School Supervisor—M. E. Foss.

Board of Health—Otis Meader, R. L. Baker, C. W. Abbott.

Clergymen—Chas. Drake, *Disciples*; A. H. Marlin, *Chris.*; vacant, *Univ.*

Physicians—George H. Wilson, Carroll W. Abbott, *All.*

Justices—Mark Rollins jr., Dec. 16, 1881, *Quorum*; Chas. W. Hussey, June 29, 1886; Otis Meader, March 13, 1889, *Trial.*

Merchants—C. A. Drake, L. Libby, general stores; F. K. Hussey, clothing; Miss Fanny Wellington, millinery and fancy goods.

Manufacturers—J. B. Besse & Sons, sheepskins, russets, etc.; John E. Chalmers, lumber; C. W. Jackson, E. G. Wing, J. Harding & Sons, carriages; L. W. Drake, Chas. W. Abbott, smiths; Elijah Tozier, millwright; C. W. Jackson, Geo. M. Jackson, painters; A. B. Danforth, Abel Works, boots and shoes; Jos. E. Thompson, J. Harding jr., A. C. French, Otis B. Chase, George Gilman, carpenters; Thos. Donoho, F. M. Bessey (China P. O.), stone-cutters; Robert C. Brann (China P. O.), machinist; F. K. Hussey, clothing; Mrs. Flora Whitcomb, Mrs. Mary Stratton, Mrs. Sadie Mabry, Mrs. Ella Adams, dressmakers; *South*, Smiley & Shorey, lumber; Everett Going, carpenter.

Barber—A. Tozier.

Surveyors of Land—Mark Rollins, Ora O. Crosby.

Ass'n—*P. of H.*—Albion, No. 181, Fri.

Hotel—Charles B. Wellington.

CITY OF AUGUSTA.

CAPITAL OF THE STATE.

Lat. 44° 14'. On Kennebec river. On M. C. R. R. Sixty-two miles from Portland, seventy-four from Bangor, and one hundred and seventy from Boston. Terminus of steamboat line from Boston. The ancient Cushnoe. Incorporated the 110th town, Feb. 20, 1797. First called Harrington. Post-office established, 1794. First representative to general court, Wm. Howard, 1775. Became shire town of Kennebec county, 1799, and the seat of government in 1831. Obtained city charter in 1849. Population—1850, 8225; 1860, 7609; 1870, 7808; 1880, 8,666. Valuation, 1860—Polls, 1279; Estates, \$2,460,004; 1870—Polls, 1706; Estates, \$4,881,135; 1880—Polls, 1762; Estates, \$5,168,964.

Municipal election second Monday in March. Government organized March, 1850.

Mayors under City Organization.

1850-1, Alfred Redington, *Dem.*; 1852-3, John A. Pettingill, *Whig*; 1854, Samuel Cony, *Dem.*; 1855, J. W. Patterson, *Whig*; 1856, Albert G. Dole, *Dem.*; 1857-60, James W. North, *Rep.*; 1861-2, Sylvanus Caldwell, *Rep.*; 1863, Wm. T. Johnson, *Rep.*; 1864, Sylvanus Caldwell, *Rep.*; 1865, J. W. Patterson, *Rep.*; 1866, Sylvanus Caldwell, *Rep.*; 1867, J. W. Patterson, *Rep.*; 1868, Daniel Williams, *Dem.*; 1869-1870, Samuel Titcomb, *Rep.*; 1871 and 1872, J. J. Eveleth, *Rep.*; 1874, James W. North, *Rep.*; 1875, Daniel A. Cony, *Rep.*; 1876-9, Charles E. Nash, *Rep.*; 1880-2, Peleg O. Vickery, *Rep.*; 1883, A. W. Philbrook, *Rep.*; 1884, Seth C. Whitehouse, *Cit.*; 1885, Geo. E. Weeks, *Rep.*; 1886-8, Geo. E. Macomber, *Rep.*; 1889-90, S. W. Lane, *Rep.*

Vote for Mayor, 1890.

	Wards—I.	II.	III.	IV.	V.	VI.	VII.	Tot.
S. W. Lane, <i>Rep.</i> ,	189	151	142	70	108	125	75	860
Elias Milliken, <i>Dem.</i> ,	83	41	65	31	38	35	66	359
Scattering,					1	1	2	4

Postmaster—J. H. Manley; Walter D. Stinson, *Assistant*.

Government, 1890—S. W. Lane, *Mayor*; Frank E. Southard, *City clerk*.

Aldermen—Wards—1. Geo. W. Vickery; 2. Treby Johnson; 3. Sewall B. Cross; 4. Albert J. Burns; 5. Albert W. Brooks; 6. Wm. H. Williams, *Pres.*; 7. Veranus Kimball.

Common Council—Chas. H. Blaisdell, *President*; S. C. C. Ward, *Clerk*. Wards—1. E. F. Blackman. F. H. Owen; 2. Charles H. Blaisdell, F. W. Matthews; 3. Daniel Noyes, David P. LeClair; 4. S. A. Miller, William Stone; 5. Lendall Titcomb, M. S. Carpenter; 6. Parker N. Savage, Alden Clark; 7. John H. Ward, Orrin P. Smart.

Marshal—H. T. Morse.

Solicitor—A. M. Goddard.

Auditor—C. R. Whitten.

Treasurer and Collector—C. N. Hamlen.

Assessors—Orin Williamson, B. Frank Gaslin, Joseph H. Wall.

Physician—H. L. Johnson.

Chief Engineer of Fire Department—H. T. Morse.

Municipal Court—A. G. Andrews, *Judge*. Civil jurisdiction, \$20; terms, alternate Mondays.

Street Commissioners—*West side*, G. G. Burns; *East side*, D. B. Savage.

City Engineer—R. B. Capen.

Health Officer—R. J. Martin.

Overseers of Poor—James J. Maher, Geo. B. Hoyt, W. B. Leighton.

Superintending School Committee—J. O. Webster, Geo. E. Weeks, W. S. Choate.

Notaries—Samuel W. Lane, Sept. 27, 1889; H. M. Heath, Aug. 14, 1888; Lewis Selbing, April 21, 1884; F. E. Southard, Feb. 14, 1888; C. W. Jones, March 5, 1889; J. H. Sturgis, Sept. 27, 1887; Henry F. Blanchard, April 18, 1883; Loring Farr, Oct. 10, 1884; E. W. Whitehouse, Dec. 27, 1886; A. M. Goddard, April 15, 1889; Treby Johnson, Oct. 13, 1886; Samuel Titcomb, Dec. 16, 1886; C. S. Hichborn, Apr. 27, 1887.

Justices—Quorum—1883—Hilton W. True, March 7, H. F. Blanchard, Nov. 18.

1884—H. K. Choate, Dec. 24, George E. Brickett, May 1, Loring Farr, Oct. 10, E. S. Fogg, Mar. 1, Herbert M. Heath, Feb. 12, Thomas J. Lynch, April 21, Jos. W. Patterson, May 23.

1885—John W. Chase, Mar. 26, Orville D. Baker, July 10, Wm. H. Reid, May 27, O. A. Tuell, Aug. 27.

1886—A. G. Andrews, Mar. 24, Leslie C. Cornish, Jan. 6, Richard W. Black, Feb. 25, Sam'l W. Laue, Feb. 25, Jas. E. Lippincott, Sept. 1, Gardiner C. Vose, Sept. 1, Wm. P. Whitehouse, Jan. 26, Winfield S. Choate, Oct. 13, Samuel Titcomb, Dec. 16.

1887—E. C. Burleigh, Jan. 27, Edward L. Whitehouse, Feb. 10, Henry G. Staples, April 27, Chas. B. Johnson, July 8, Geo. E. Macomber, May 17, Howard Owen, Oct. 26, Lewis Selbing, July 8, J. H. Sturgis, Sept. 27, Wm. H. Williams, April 27, Frederick H. Owen, Mar. 2, Prentiss M. Fogler, Nov. 29.

1888—Josiah S. Hobbs, Feb. 15, C. L. Tanner, Feb. 14, Herbert H. Davidson, Nov. 22, Wm. H. Libby, May 15, Lendall Titcomb, Aug. 14, Thos. Leigh jr., Dec. 26, E. W. Whitehouse, Dec. 26.

1889—Frank E. Southard, Mar. 27, Walter B. Stinson, Feb. 6, Joseph Denoyer, Oct. 23, Anson M. Goddard, April 15.

Dedimus—Frank E. Southard.

Assolius—Masons—Augusta, 1st Tues.; Bethlehem, 1st Mon. *K. T.*—Trinity Com., Fri. on or before full moon. *R. A. C.*—Cushnoc, Thurs. on or before full moon. *I. O. O. F.*—Asylum, No. 70, Fri.; Jephthah Enc., No. 3, 2d and 4th Tues. *I. O. G. T.*—Augusta, Tues.; Capital, Fri. *Augusta Reform Club*—Mon. *K. of H.*—3d Wed. *G. A. R.*—Seth Williams Post, No. 13, Thurs. *Lithgow Library Association*—Afternoons. *Band—Pulley's Band and Orchestra.* *W. C. T. U.*—Mrs. C. C. Hunt, sec., Tues. *Royal Arcanum*—2d and 4th Wed. *S. of T.*—Franklin, Wed.; Augusta, Fri. *P. of H.*—Capital, No. 248, Sat. *K. of L.*—No. 4872. *K. of P.*—Clantha No. 52, Wed.; King Div. No. 4, U. R. K. P., Mon. *A. O. U. W.*—Highland, Tues. *I. O. R. M.*—Cushnoc, No. 12, Wed. *Iron Hall*—Branch No. 1008, 2d and 4th Mon.

Board of Trade—E. C. Allen, pres.; W. H. Libby, sec.; Treby Johnson, treas.; 1st Tues. in each month.

Agricultural Implements.

Brooks S. S., Water.
Clark, R. L., Cony.
Cogau J. H. & Co., Water.
Gould A. P. & Co., Water.
Ward A. D., Water.
Williamson O., Water.

Apothecaries.

Bowditch, Webster & Co., Water.
Devine & Coughlin, Water.
Guppy C. H. & Co., State
Kinsman, F. G. & Co., corner
Water and Bridge.

Mixer J. M., Water.
Murphy C. B., Water.
Partridge C. K., cor. Market sq.
Partridge Frank R., Fuller Store,
estab. 1819, Water.
Tetraut Arthur, Water.

Architect and Builder.

Fogg Alvan, State.

Artists, Crayon Drawing.

Davis J. P., Water.
Dunton Will H., Water.
Edgecomb J. E., Water.
Ward Mrs. D. W., Bridge.

Artist, Painting, Oil.

Pierce E. R. Mrs., Weston.

Artists' Materials, Paintings, Frames, etc.

Willoughby C. C., Water.

Auctioneers.

Maher J. J. & Co., Water.

Rhodes W. A., Cony.

Soule R. W., Water.

Bakers.

Herbert Leon, Water.

Robbins J. W., Water.

Wannofsky Samuel, Water.

Banks.

(See page 220.)

Bath Rooms.

Cony House, Water.

Savage M. O., Water.

Beef.

Augusta Beef Co., Water.

Belting.

Cogan J. H. & Co., Water.

Ward A. D., Water.

Bill Poster.

Lawrence John B., Water.

Billiard Halls.

Baker G. E., Water.

Cony House, Water.

Hotel North, Water.

Blacksmiths.

Chandler J. H., Bangor.

Clark Hiram & Co., cor. Willow and Myrtle.

Daney J. J., Water.

Goodrich J. H., Water.

Grant J. H., Dickman.

Kimball V., Cony.

Perry J. B., Water.

Perham —, Pettengill's corner.

Whitney J. H., Cony.

Bleachery.

Holmes W. H., Dickman.

Boarding Houses.

Hoyt W. A., Water.

Myrick E., State.

Reynolds G. F., Water.

Woster E., Water.

Book and Pamphlet Binders.

Nash Chas. E., Oak.

Smith & Reid, Water.

Books, Stationery, &c.

Beale F. H. & Co., Water.

Pierce J. Frank, Water.

Boots and Shoes (retail).

Dostie E., Water.

Estes J. W. & Son, Water.

Haskell Erastus, Water.

Hawes G. F., Water.

Hersey F. L., Water.

Johnson J. S., Water.

Lawrence John, Water.

Stone W. R., Water.

Tibbetts Lewis, Water.

Boots and Shoes (Custom and Repairs).

Clark J. F., Water.

Hersey, F. L., Water.

Low & Co., Water.

Plummer H. W., Cony.

Pray A. H., Cony.

Boots and Shoes (Mfrs.)

Estes J. W. & Son, Water.

Gilbert Ellison, Water.

Boxes, Planing and Tubing.

Atkins E. & J. & Co., Kennebec Dam, east side.

Bricks (Mfrs.)

FULLER & CONY, Bond Brook road.

Brokers.

Maher J. J., Water.

Fogg E. S. (real estate), Water.

Potter B. E. & Bro., Water.

Broom Handles.

Smiley O. S., Bangor.

Business College.

(See Schools.)

Cabinet Makers.

Hanson A. M., Water.

Knowlton David & Son, Oak.

Lewis C. F., Kennebec Dam.

Town Chas. E., Bridge.

Wells A. L. & Co., Water.

Carpenters and Builders.

Clark Isaac, Cony.
 Farnham J. S., School.
 Fletcher Chas. F., Sidney road.
 Fogg Alvin, Oak.
 Hanson A. M., Water.
 Hartwell J. H., State.
 Humphrey & Jewett, State.
 Lothrop Charles, Sewall.
 Lowe J. M., Water.
 Lyon Almon H., Chestnut.
 Mero E. S., Green.
 Murch John, Washington.
 Neal L. W., Bridge.
 Noyes Nathaniel, Hospital.
 Pinkham E. F., cor. Chestnut and
 Green.
 Rollins Thomas M., State.
 Russell James B., Oak.
 Shaw J. B., Bridge.
 Smith C. R., Gannett.
 Staples Geo. A., Chestnut.
 Tracy Stephen A., Water.
 Wing Wm. jr., Green.
 Wyman John P., Bridge.

Carpets.

Fowler & Hamlen, Water.
 Sturgis C. M., Water.

Carriages.

Chandler J. H., Bangor.
 Clark Hiram & Co., cor. Willow
 and Myrtle.
 Coombs E. F., Bangor.
 Hawes M. T., Weston.
 Rines H. M. & Co., corner Capitol
 and Sewall.

Carriage Stock.

Brooks S. S., Water.

Carriage Trimmer.

Plummer J. I., Water.

Civil Engineers.

Capen R. B., Water.
 Colcord Joseph, Water.
 Patterson J. W., c. Stone & Middle.

Claim Agents.

Black R. W., Water.
 Boynton Henry, Water.
 Selbing Lewis, Water.
 Weeks & Blanchard, Water.

Clergymen.**Baptist.**

Ricker Jos., Sec. of Me. Bap. Con.,
 Chestnut.
 Sargent W. T., Green.
 Wyman J. M., Chestnut.

Catholic.

Dority Chas. W., State.
 Flint T. G., Washington.

Christian.

Maben B. S., Cushnoc Heights.

Congregationalist.

Williamson J. S., State.

Episcopal.

Gwynne Walker, Pleasant.

Free Baptist.

Jordan J. B., Summer.

Methodist.

Barber W. H., No. Augusta.
 Foss Ira G., Winthrop.
 Fuller C., Sewall.

Unitarian.

Griffin R. A., Melville.

Universalist.

Whitman H. S., Sewall.

**Clothes Cleansing and Re-
pairing.**

Carlin Jas., Water.
 Flint F. M., Water.

Clothes Dryers (Mnfr.)

Lovejoy D. B., Western avenue.

**Clothing and Gents' Furnish-
ing Goods, Hats and Caps.**

Blaisdell H. S., Water.
 Davis E. E. & Co., Water.
 Huntington S. L., Water.
 Maher J. J., Water.
 Nason Chas. H., Water.
 Pinkham & Sherburn, Water.
 Townsend & Beck, Water.

Coal.

Stone E. & Co., Water.
 Williamson O., Water.

Coffins and Caskets.

Jones James A., Bangor.
 Knowlton D. & Son, Oak.
 Sturgis C. M., Water.
 Town Charles E., Bridge.
 Wells A. L. & Co., Water.

Confectionery.

Johnson J. L. (mnfrs.), Water.
 Marden Bros. (mnfrs.), Cony.
 Rackliff W. H., Cony.

Cotton (Mnfrs.)

Edwards Mnfg. Co., M. M. Stone,
 agent, Water.

Crockery and Glassware.

Ballard G. S., Water.
 Fairbanks A. J., Water.
 Owen F. H., Water.
 Pierce A. J., Water.

Dentists.

Briggs E. G. Water.
 Bryant C., Water.
 McDavid William, Court.
 Roberts E. J., Water.
 Titcomb A. C., Water.

Doors, Sash, etc.

Bangs Bros., Dam, east side.
 Jones James A., Bangor.
 Wyman, Webber & Gage, Mt.
 Vernon av.

Drain Pipe.

Cogan J. H. & Co., Water.
 Ward A. D., Water.
 Williamson O., Water.

Dress Makers.

Black Jennie, Cony.
 Call V. L. Mrs., Water.
 Chase A. B. Miss, Water.
 Washburn E. L. Mrs., Water.
 Wood L. J. Mrs., Water.

Dry Goods.

Blanchard F., Water.
 Buckley & Goodrich, Water.
 Dostie E., Water.
 Foote F. C., Water.
 Fowler & Hamlen, Water.
 Furbish Wm. H., Water.
 Gage & Soule, Water.
 Gallert H. & M., Water.
 Hamlen C. N., Water.

Maher J. J., Water.
 Philbrook & Leighton, Water.
 Pinkham & Shurburn, Water.
 Russell & Weston, Water.

Dye House (Steam).

Barbier Leon, Water.

Eating Houses.

Bennett Isaac, Water.
 Bowman F. M., Water.
 Getchell W. H., Cony.
 Hopkins H. R., Water.
 Johnson J. L., Water.
 Story F., Cony.
 Tibbetts C. O., State.
 Weever L. B., Water.
 Worthing E. E., Cony.
 Wynofsky Samuel, Water.

Engraver.

Pierce E. R., Water.

Express Companies.

American, D. W. Baker, agent,
 Water.
 Hoyt's Express Co., C. H. White,
 manager, cor. Oak and Com.
 NEW ENGLAND DESPATCH, F.
 H. Gaslin, agent, Water.

Fancy Goods.

Andrews Mrs. M. E., Water.
 Buckley & Goodrich, Water.
 Fowler & Hamlen, Water.
 Gale Susie, Water.
 Hinkley Miss J. S., Water.
 Libby C. A. Mrs., Water.
 Philbrook & Leighton, Water.
 Russell & Weston, Water.

Fish Markets.

Jenkins C., Water.
 Knowlton & Young, Water.
 Lewis A. F., Water.

Flour and Grain.

(See also Groceries.)

Gardner Benjamin, Cony.
 Holway O. & Co., Water.
 Longfellow & Hunt, Water.
 Parrott B. F. & Co., Water.

Fruit and Confectionery.

Bigelow F. A., Water.
 Comier John, Water.
 Gannett & Morse, Water.

Gaslin A. L., Water.
 Hayes Ivory, Water.
 Lakin C. G., Water.
 Murphy Edward, Water.
 Story F., Cony.
 Rummey Jas., Water.
 Woodcock S. D., Water.

Fruit (Wholesale).

Soule R. W., Water.

Furniture.

Brooks S. S. (mfrs.), Kennebec Dam.
 Knowlton D. P., Water.
 Lewis C. F. (mfr.), Bangor.
 Sturgis C. M. (also draperies), Water.
 Wells A. L. & Co., Water.

Gas.

Augusta Gas Light Co., George P. Wescott, pres., J. H. Manley, treas., W. H. Williams, supt., Water.

Gas, Steam & Water Fittings.

Cogan J. H. & Co., Water.
 Tabor H. A., Water.
 Ward A. D., Water.
 Williamson O., Water.

Grist Mills.

Parrott B. F. & Co., Bond Brook.
 Ryan John P., Kennebec Dam.
 Whitehouse E. W., Bangor.

Groceries and Provisions.

Baker T. M., Water.
 Farr E. T., Water.
 Caswell H. C., Water.
 Church & Locke, Water.
 Cony D. A. & Co., Cony and Bangor.
 Coughlin P., Water.
 Cross S. B. & Co., North av.
 Folsom B. E., Cony.
 Fuller James E., Water.
 Fuller T. & Son, Water.
 Gardner Benjamin, Cony.
 Hall H. A. & Co., Water.
 Haskell G. D., Cony.
 Herbert Leon, Water.
 Hill L., Water.
 Libby Fred W., State.
 Moore Daniel, Northern av.
 Moore D. E., Water.
 Percival W. F., Water.
 Savage C. B., Cony.
 Smith W. H., Pettengill's Corner.
 Ward & Company, Water.

Webber F. L., Water.
 Webster J. M., Pettengill's corner.
 Williams S. S. & Sons, Water.
 Wing C. F., Green.
 Wood & Harvey, State.

Gunsmith.

Bean & Kittredge (also locksmith), Water.
 Fairbanks J. A., Water.

Hair Dressers.

Chadbourne A. H., Water.
 Chute Samuel, Water.
 Dearborn J. F., Water.
 Foss J. D., Cony.
 Gannett G. F., State.
 Lacombe A. P., Water.
 Libby J. N., Water.
 Newman J. S., Water.
 Savage M. O., Water.
 Ward D. W., Bridge.

Hair Workers.

Hinkley Miss J. S., Water.
 Hopkins S. L., Water.

Handles (Hammer and Ax).

Harvey H. H., Pettengill's corner.

Hardware.

Brooks S. S., Central blk., Water.
 Clark R. L., Cony.
 Cogan J. H. & Co., Water.
 Gould A. P. & Co., Water.
 Ward A. D., Water.
 Williamson O., Water.

Harnesses.

Doughty Chas., Water.
 Doughty George, Water.
 Hamlin Horace H., corner Water and Oak.
 Herrick G. P., Water.
 Plummer J. I., Water.
 Pullen & Shorey, Water.

Hats, Caps, Furs and Gent's Furnishing Goods.

Maher J. J., Water.
 Mathews Fred W., Water.

Hay, Pressed.

Barrows G., Water.
 Cunningham I. H. & Son, Water.
 Gardiner Benj., Cony.
 Woodsum John A., Water.

Hotels.

Arlington House, Isabel O. Connor,
Hartford square.
AUGUSTA HOUSE, Chas. Milliken,
State.
CONY HOUSE, Randall & Leighton,
Water.
Farmers Hotel, F. A. Coombs,
Water.
Franklin House, G. A. Bryant,
Cony.
Hotel Bowman, F. M. Bowman,
Water.
HOTEL NORTH, Berry, & Co.,
Water.
Kennebec House, W. O. Tolman,
Cony.
PARK HOUSE, C. H. Chisam,
State.
Reynolds Hotel, Geo. F. Reynolds,
Water.

Hot Water Heating.

Cogan J. H. & Co., Water.
Tabor H. A., Water.
Ward A. D., Water.
Williamson O., Water.

Ice.

Cony & White, Water.
Echo Lake Ice Co., Water.
Haynes J. Manchester, Water.
Haynes & DeWitt Ice Co., Water.
Kennebec River Ice Co., Water.
Webster S. C., Water.
Weeks Geo. E., Water.

Insurance Agencies.

Blauchard H. F. & H. H., Water.
Donnelly P., Water.
Downing C. S., Water.
Hunt C. C., Water.
Lawrence Geo. N., Water.
MACOMBER FARR & CO., Water.
Moore L. A., Water.
Noble Frank T., Water.

Junk Store.

O'Connor F., Water.

Laundries.

Branch Tibbetts, Grove.
Blackington & Woodbridge, Willow.
Bennett John, Court.
Fong C., Water.
Jewett Allen, Winthrop.
Lung Hop, Water.
Sing Sam, Water.
Verrill S., Grove.

Lawyers.

Andrews A. G., Water.
Baker, Baker & Cornish, Water.
Black R. W., Water.
Blanchard H. F., Water.
Bradbury J. W., Water.
Choate W. S., Water.
Farr Loring, Water.
Fogg E. S., Water.
Goddard A. M., Water.
Heath H. M., Water.
Holway Melvin S., Water.
Jones & Leigh, Water.
Lynch Thos. J., Water.
Potter John H., Water.
Southard Frank E., Water.
Tanner C. L., Water.
Titcomb S. & L., Water.
True H. W., Water.
Tuell O. A., Water.
Whitehouse E. L., Water.
Whitehouse E. W., Water.
Whitehouse W. P., Water.

Libraries.

Lithgow Library Ass'n, Water.
Pierce J. F. (circulating), Water.

Lighting and Heating.

Kennebec Light & Heat Co., J. H. Manley, gen. man., Water.

Loan and Building Ass'n.

E. C. Allen, pres., W. N. Libby, sec.
Capital, \$100,000.

Lumber.

Atkins E. & J. & Co., Kennebec Dam.
Cunningham I. H. & Son, Water.
Haynes J. Manchester, Water.
Kennebec Land and Lumber Co., Water.
Milliken's Elias Sons.
Sturgis, Lambard & Co., East side.

Machinists.

Augusta Machine Works, Gay & Parsons, Water.
Gage William, Mt. Vernon avenue.
Knight C. E., Water.

Marble Workers.

Tibbetts & Davis, Water.
Turner W. H., Bridge.

Marbleized Mantels.

Cogan J. H. & Co., Water.
Ward A. D., Water.

Masons.

Howard Joseph E., Green.
 Jewett Turner, Court.
 Nichols Albert A., Woodward rd.
 Saunders Joseph F., Child.
 Saunders Theo. A., West River rd.
 Swift Luther T., Green.

Masons, Stone.

Pierce David N., Church Hill rd.
 Smart & Turner, Bridge.
 Stone Charles W., York.
 Wall Wm. A. & Co., Bangor.
 Young A. A. & D. S., East side.

Masons and Slaters.

Nichols A. W., Northern av.
 Nichols H. O., Northern av.

Meat Markets.

(See Groceries and Provisions.)

Medicines.

Tibbetts Lewis, Water.

Milk Dealers.

Coney & Church, C. Cottle, R. E.
 Dutton, A. Knowles, D. Scribner,
 Jas. Duncan, Jas. Morrill, Wm.
 Ayer, R. N. Penny & Co., W.
 Knowles, S. Worthley, J. Brown,
 L. Wall, W. Dana, Chas. Hanks,
 N. Blaisdell, Geo. Prescott.

Millinery and Fancy Goods.

Andrews M. E. Mrs., Water.
 Buck L. R. Miss, Water.
 Cochrane L. C. Mrs., Water.
 Hall Mrs. H. A. Mero, Water.
 Holmes E. A. Mrs., Oak.
 Jordan L. M., Water.
 Libby C. A., Water.
 Wellman Ella F., Water.
 White H. R. Miss, Water.

Music & Musical Instruments.

Bean Miss Lena, Bridge.
 Bean & Hamlen, Water.
 Downing C. S., Water.
 Hunt C. C., Water.
 Pierce J. Frank, Water.

Music Teachers.

Bean Lena, Bridge.
 Cross Minnie, Oak.
 Dennis Frank A., Water.

Harlow E. K. (instrumental), Wa-
 ter.
 Higgins C. L., Bridge.
 Myrick J. D. Mrs., State.
 Pullen H. M., Water.
 Rideout G., Congress.
 Turner B., Winthrop.
 Yeaton Carrie Miss.

Newspapers.

(See page 215.)

Newspapers and Periodicals.

Pierce J. Frank, Water.

Nurserymen.

Cannon S. T. & Co., State.
 Chase Fred W., State.
 Chase M. V. B., State.

Opticians.

Lord & Lowell, Water.
 Partridge C. K., Water.

Painters.

Beale C. & Co., Water.
 Getchell D. H., North.
 Getchell F. H. & Co., State.
 Hyson J. D., Water.
 Manchester J. R., Cony.
 Miller H. C., State.
 Morton F. A., Water.
 Norris D. A., State.
 Randall H. R., State.
 Staples H. G. (sign), Water.
 Thoms C. A., Weston.
 Ward F. O., Water.
 Webber C. W. (carriage) Bangor.
 Wentworth B. B., Water.

Paints and Oils.

Beale C. & Co., Water.
 Brooks S. S., Water.
 Clark R. L., Cony.
 Cogan J. H. & Co., Water.
 Murphy C. B., Water.
 Patridge C. K., cor. Market sq.
 Ward A. D., Water.

Paper Hangings & Curtains.

Beale C. & Co., Water.
 Getchell F. H. & Co., State.
 Sturgis C. M., Water.

Paper Patterns.

Bean J. F., Water.
 Cochrane L. C. Mrs., Water.

Photographers.

Burgess F. H., Water.
 Dunton Will. H., Water.
 Fairfield F. E., Cony.
 Hendee J. S., Water.

Physicians.*Allopathic.*

Bolster D. P., Winthrop.
 Brickett Geo. E., Water.
 Brickett G. H., Water.
 Crooker L. J., State.
 Frederick H. J., State.
 Harlow H. M., Water.
 Hill W. Scott, State.
 Johnson H. L., Water.
 Lapham Wm. B. Elm.
 LeClair D. P., Water.
 Martin G. W., Water.
 Martin J. R., Water.
 Perkins F. C., Bridge.
 Webster J. O., State.

Homeopathic.

Thompson W. L., State.
 Thompson W. S., State.
 Williams Nancy T. Miss, Winthrop place.

Pianos and Organs.

(See Music and Musical Instruments.)

Picture Frames.

Knowlton D. P., Water.

Plaster Mills.

Kennebec Plaster Mills, J. E. Philbrick, proprietor, Water.

Plumbing.

Cogan J. H. & Co., Water.
 Larrabee Joseph, State.
 Murphy J. J., Water.
 Tabor H. A., Water.
 Ward A. D., Water.
 Williamson O., Water.

Printers.

(See also Newspapers.)

Badger & Manley, Water.
 BURLEIGH & FLYNT, Water st., Book and Job Printers; large facilities and experienced work men, promptness, good quality of work, and moderate prices.

NASH CHARLES E., Oak, Law Book Printer (publisher of Maine Farmers' Almanac).
 Plaisted H. M. & Son, Water.
 Sylvester Geo. W., Water.

Publishing Houses.

Allen E. C. & Co., Water.
 Gannett & Morse, Willow.
 Nash C. E., Oak.
 Vickery & Hill, corner Court and Chapel.

Pulp.

Augusta Pulp Co., east end dam.

Railroad and Steamboat Offices.

Maine Central R. R., E. H. Walker, agent.
 Kennebec S. B. Co., Allen Partridge, agent, Water.

Saddlery Hardware.

Hamlin H. H., cor. Water and Oak

Saloons.

(See Eating Houses.)

Saw Mill.

Sturgis, Lambard & Co., East side.

Schools.

Augusta High School, J. H. Parsons, prin.
 Dirigo Business College, R. B. Capen, principal, Water.
 St. Catherine's Hall, Miss C. W. Allen, prin., Arsenal.

Screw Drivers (Ratchet, Interchangeable Sets).

Gay & Parsons (mnfrs.), Water.

Sewing Machines.

Beam & Hamlen, Water.
 Downing C. S., Water.
 Fairbanks J. A., Water.
 The Singer Manufacturing Co., E. H. Elwell, agent, cor. Water and Bridge.
 Smith & Withen, Water.

Soda.

Gannett & Morse (mnfrs.), Willow.

Stables.

Bryant G. A., Cony.
 Cobb C. B., Winthrop.
 Cony G. A. & H., Market square.
 Gaslin Frank H., Water.
 Perry C. L. & Son, Winthrop.
 Savage P. N., Cony.
 Spencer Fred W., Winthrop court.
 opp. Court House.

Stair Builders.

Town Charles E., Bridge.
 Tracy Stephen, Water.

Steam Engines and Boilers.

Cogan J. H. & Co., Water.
 Gay & Parsons, Water.
 Ward A. D., Water.

Stoves, Furnaces & Tinware.

Cogan J. H. & Co., Water.
 Gould A. P. & Co., Water.
 Ward A. D., Water.
 Williamson O., Water.

Tailors, Merchant.

Dudley L. H., Water.
 Hall Alfred J., Water.
 Huntington S. L., Water.
 Nason Charles H., Water.
 Smith L. K., Water.

Teas, Coffees, and Spices.

Bicknell H. W., Water.
 Fairbanks J. A., Water.

Telegraph Offices.

Commercial Union, C. H. O. Beau,
 mngr., Water.
 Eastern, W. P. Walsh, manager,
 Water.
 Western Union, W. P. Walsh, man-
 ager, Water.

Tinware (Mnfrs.)

Ballard G. S., Water.

Tobacconists.

Getchell E. A., Water.
 Hopkins H. R., Water.
 Runney James, Water.

Toilet Goods.

Partridge C. K., Water.
 Partridge F. R., Water.

**Tools, Grist Mill and Rail-
road (Mnfr.)**

Harvey H. H., Pettengill's cor.

Toys and Novelties.

Gannett & Morse, Water.

Turning.

Smiley O. S., Bangor.

Undertakers.

Knowlton D. & Son, Oak.
 Sturgess C. M., Water.
 Town Charles E., Bridge.
 Wells A. L. & Co., Water.

U. S. Pension Agency.

Clark J. A., agent, Water.

Upholsterers.

Emery C. E., Winthrop.
 Groves O. H. (wholesale), Water.
 Knowlton D. P., Water.
 Wells A. L. & Co., Water.

**U. S. Examining Surgeons
(Board of).**

Geo. W. Martin, F. C. Thayer, Wa-
 tertville, Geo. E. Brickett.

Variety.

Owen F. H., Water.

Veterinary Surgeon.

Fairbanks W. H., Oak.

Watches, Clocks, and Jewelry.

Burnham S. W., Cony.
 Lord & Lowell, Water.
 Rowse Edward, Water.
 Russell S. A., Water.
 Russell S. H., Water.
 Wight A. M., Water.
 Wing W. W., Water.

Water Company.

G. P. Wescott, pres., W. H. Wil-
 liams, supt., J. H. Manley, treas.,
 Water.

Window Shades.

Staples H. G., Water.

Wool, Hides and Skins.

Cony D. A. & Co., cor. Cony and
 Bangor.
 Cunningham I. H. & Son, Water.

Wrench Manufacturers.

Angusta Wrench Co., R. W. Black,
 pres., R. W. Soule, secretary.

BELGRADE.

Ten miles N. N. W. of Augusta. On Me. Cent. Railroad, 68 miles from Portland. Settled, 1774. Incorporated, 102d town Feb. 3, 1796. Previously, Washington Plantation. Population—1790, 159; 1850, 1722; 1860, 1592; 1870, 1485, 1880, 1321. Valuation, 1860—Polls, 376; Estates, \$341,044; 1870—Polls, 374; Estates, \$461,468; 1880—Polls, 341; Estates, \$493,631.

Postmasters—L. A. Bartlett; *Mills*, Henry W. Golder; *North*, Edward Rollins; *Lake Side*, Chas. Richardson.

Selectmen—Chas. H. Wyman, C. A. Yeaton, C. H. Hallett.

Town Clerk—Jas. C. Mosher.

Treasurer—L. W. Bachelder.

Constables—F. E. Bunker; *Mills*, Ira Tracy.

Collector—B. P. Stuart.

School Supervisor—H. F. D. Wyman.

Board of Health—L. E. Reynolds, sec., L. W. Bachelder, G. Hersom.

Clergymen—Jos. S. Cummings, *Bap.*; *Mills*, H. Chase, *Meth.*; *North*, Gorham F. Weymouth, *F. Bap.*

Physician—L. E. Reynolds, *All.*

Dentist—Ward Safford.

Justices—Thomas Eldred, Nov. 21, 1884; George E. Minot, Nov. 21, 1884; Henry W. Golder, Feb. 6, 1886; A. E. Faught, April 21, 1884, *Quorum*: Rufus K. Stuart, Feb. 13, 1889; C. Marshall Weston, June 18, 1885, *Trial*; C. Marshall Weston, *Dedimus*.

Merchants—Abner Hammond, R. K. Stuart, general stores; Bartlett & Wadleigh, grain, feed and groceries; R. K. Stuart, apothecary; Mrs. Clara E. Hammond, boots, shoes and fancy goods; *Mills*, T. S. Golder, J. M. Chandler, C. Kelley; *North*, A. M. Spaulding; *Lake Side*, C. Richardson, general stores.

Manufacturers—Bartlett & Wadleigh, grist mill; Frank E. Bunker, Isaac Pray, E. S. Bunker, Isaac Stevens, smiths; W. F. Lander, cooperage; John T. Fifield, boots and shoes; Belgrade Mfg. Co., bricks; J. C. Taylor & Son, canned corn.

Mills, H. Goulder, spools; Austin & Towle, excelsior; N. & H. Morrill, saw, shingle, and grist mill; L. J. Boynton, smith; *North*, John Damren, saw mill; Spaulding Bros., scythe and axe boxes, broom handles and excelsior; G. F. Weymouth, A. P. Watson, E. S. Willey, smiths; Curtis Higgins, cooperage.

Music Teacher—Mae Stuart.

Assessors—*Masons*—Relief, Sat. before full moon. *North*—I. O. G. T.—Cyclone, Sat.; *A. O. U. W.*; *P. of H.*—Belgrade, No. 292, Sat.

Hotels—*Railroad House*, Leander Yeaton; *Mills*—*Central House*, Charles H. Austin.

BENTON.

Twenty-three miles N. N. E. of Augusta. On M. C. R. R. First settled about 1775. Formerly part of Clinton. Inc. Mar. 16, 1842, under the name of Sebasticook. Name changed, 1850. Population—1850, 1189; 1860, 1183; 1870, 1180; 1880, 1173. Valuation, 1860—Polls, 264; Estates, \$175,526; 1870—Polls, 310; Estates, \$248,123; 1880—Polls, 323; Estates, \$376,601.

Postmasters—Edwin Bradbury; *Falls*, W. K. Lunt; *Preston Corner*, Daniel R. Preston; *Station*, J. W. Sylvester.

Selectmen—G. F. Tarbell, O. C. Brown, J. C. Brown.

Town Clerk—*Falls*, Amos L. Hinds.

Treasurer and Collector—Charles W. Piper.

Constables—*Station*, C. W. Jones, Charles Seavey.

School Supervisor—*Preston Corner*, Jos. Buzzell.

- Board of Health**—A. H. Richardson, A. Crosby, J. W. Sylvester.
Clergymen—*Station*, B. P. Read (Fairfield), *Chris.*; *Falls*, T. P. Williams (Winslow), *Cong.*; W. L. Brown, *Meth.*
Physician—Andrew H. Richardson, *All.*
Justices—W. K. Lunt, Feb. 16, 1887; B. B. Lunt, Nov. 13, 1883; J. W. Withee, Oct. 13, 1886; A. H. Barton, Feb. 6, 1889, *Quorum.*
Merchants—Bradbury & Richardson, general stores; *Falls*, W. K. Lunt, G. & J. Withee, general stores; *Station*, James W. Sylvester, general stores; B. L. Reed, J. W. Sylvester, agricultural implements; J. C. Brown, A. S. Brown, milk; J. O. Peaslee, eggs.
Manufacturers—B. Moore, smith; Frank Gage, butcher; Roy Bowman, carriage work; *Falls*, Kennebec Fiber Co., wood board F. E. Heath, treas.; J. A. Palmer, carriages.
Livery Stable—*Station*, F. M. Hinds.
Ass'n—*P. of H.*—Benton, No. 276, Wed.

CHELSEA.

Five miles S. E. of Augusta. Inc. Aug. 17, 1850. Formerly a part of Hallowell. National Home for disabled volunteer soldiers located here. Population—1860, 1024; 1870, 1238; 1880, 1537. Valuation, 1860—Polls, 200; Estates, \$181,550; 1870—Polls, 177; Estates, \$134,980; 1880—Polls, 179; Estates, \$206,738.

- Postmasters**—F. Y. Barker; *Togus*, John Kirk.
Selectmen—Wm. T. Searls; *Augusta P. O.*, A. T. Sampson; *Randolph P. O.*, Otis W. Littlefield.
Town Clerk—*Augusta P. O.*, I. F. Plummer.
Treasurer and Collector—John H. Yeaton.
Constables—A. T. P. Collins; *Randolph P. O.*, M. L. Rollins.
School Supervisor—Geo. A. Yeaton (Hallowell P. O.)
Board of Health—Albert N. Douglass, sec., A. A. Sampson, W. T. Searls.
Clergyman—W. W. Ogier, *Meth.*
Notaries—John Kirk, April 18, 1883; T. C. Goodwin, June 11, 1889.
Justices—William T. Searls, Dec. 14, 1883; Jas. E. Blanchard, Jan. 23, 1889; Patrick Hayes, June 11, 1889, *Quorum*; E. C. Stevens, Aug. 27, 1885, *Trial.*
Merchants—Richardson & Collins, J. G. Morang; *Togus*, H. W. Gaslin, P. Gibbs, general stores.
Manufacturers—Knickerbocker Ice Co., ice; N. A. Brown, smith; *Hallowell P. O.*, N. G. Packard, C. E. Ames, marble and granite; *Augusta P. O.*, Thos. Winter, smith; *Togus*, John F. Baker, shingle and saw mill.
Home for Disabled Soldiers—*Togus*, Gen. Luther Stevenson, governor.
Ass'n—*S. of T.*—Soldiers, Sat. *I. O. G. T.*—Pleasant Lodge, No. 9, Sat. *G. A. R.*—Cutler Post, No. 48. *P. of H.*—Chelsea, No. 215, Fri. *Togus*, *I. O. G. T.*—Veteran Lodge, No. 323, Sat.

CHINA.

Eighteen miles N. E. of Augusta. Terminus of stage-line from Vassalboro' Station, on the Maine Central R.R. Settled, 1774, by family of Clarks from Nantucket, and called Jones' Plantation. Incor. under the name of Harlem, Feb. 3, 1796. Portions of Harlem, Albion, and Winslow incor. under name of China, June 5, 1818. Remainder of Harlem annexed, 1822. Population—1850, 2769; 1860, 2720; 1870, 2118; 1880, 1769. Valuation, 1860—Polls, 525; Estates, \$555,976; 1870—Polls, 557; Estates, \$650,588; 1880—Polls, 493; Estates, \$571,203.
 Branch Mills, same as Palermo P. O., Village mostly in this town.

Postmasters—F. O. Brainerd; *Weeks Mills*, Frank Percival; *South*, E. H. Jenkins.

Selectmen—O. F. Sproul, J. F. Plummer, J. W. Brown.

Town Clerk—W. W. Washburn.

Treasurer—E. D. Jepson.

Constable and Collector—Martin Webber.

School Supervisor—*Weeks Mills*, J. H. Mosher.

Board of Health—G. J. Nelson, sec., E. M. Dow, C. E. Dutton.

Clergymen—W. P. Palmer, *A. J. Nelson, Bap.*; James Biram, *Elisa Wilson, Meth.*; A. H. Jones, *Friends*; *South*, F. E. Jones, *Friends*; *Weeks Mills*, J. R. Hall, *Adv.*; supplies, *Meth.*; *Union church*.

Physicians—L. A. Cook, *All.*; *Weeks Mills*, G. J. Nelson, *All.*

Veterinary Surgeon—*Weeks Mills*, D. Malcolm.

Lawyer—*Palermo P. O.*, J. H. Greeley.

Justices—W. W. Washburn, May 15, 1888; Thomas Dinsmore, Dec. 2, 1884; Frank Percival, Feb. 27, 1885; Elwood H. Jenkins, Oct. 16, 1888; Thos. W. Bridgham, Jan. 30, 1889; Hiram S. Gray, Nov. 22, 1888, *Quorum*; Theron E. Doe, Oct. 23, 1889, *Trial*; W. W. Washburn, *Dedimus*.

Merchants—F. O. Brainerd, A. B. Fletcher, T. E. Doe, general stores; J. E. Bessey, meat; W. R. Ward, wool; J. A. Woodsum, hay and bark; *South*, C. W. Randall, E. H. Jenkins, general stores; *Weeks Mills*, Wm. Percival & Son, Estes Bros., general stores; Miss Chadwick, millinery; E. Hanson, eggs; *Palermo P. O.*, Wilder Worthing, J. R. B. Dinsmore, S. B. Jones, H. L. Pinkham, general stores.

Manufacturers—W. W. Washburn, harnesses; Amasa Taylor, cabinet and coffins; W. P. Clark, E. F. Gray, G. L. Starkey, smiths; C. Danforth, boots and shoes; Breed & Morse, shingles; L. B. Mitchell, carriage painter; China Cheese Factory; *Weeks Mills*, F. Sproul, lumber; Alton Shuman, grist and shingle mill; Cyrus Davis, C. M. Clark, smiths; F. P. Giddings, cabinet maker; Dean Estes, clothing; A. C. Doe jr., woolskin goods; A. E. Trask, carriages and smiths; W. Curtis, George Varney, boots and shoes; *South*, JENKINS ALLEN & CO., Dirigo horse and cattle powders (see advt. opp. p. 400); T. M. Jackson, carriages and sleighs; J. Philbrook, H. Whitehouse, boots and shoes; *Palermo P. O.*, Eli Worthing, J. S. Parmenter, smiths; E. M. Dow, cabinet and coffins; Chas. Dow, carriages; W. S. Tobey, shingle and saw mill; J. R. B. Dinsmore, lumber and grist mill.

Insurance—W. W. Washburn; *Palermo P. O.*, Thomas Dinsmore.

High Schools—*China*, N. A. Webb, prin.; *South*, *Erskin High School*, W. J. Thompson.

Associates—*Masons*—Central, Wed. on or before full moon; Dunlap R. A. C., Wed. after full moon. *G. A. R.*—A. J. Billings Post, No. 112, 1st and 3d Mon. *Weeks Mills*—*Masons*—Dirigo, Mon. on or before full moon. *South*—*G. A. R.*—J. P. Jones Post, No. 106, 1st and 3d Tues. *A. O. U. W.*—Harlem, No. 39, 1st and 3d Thurs. *Palermo*—*I. O. G. T.*—Branch Mills, No. 349.

Hotels—*China House*, Mrs. Charles H. Dow; *Weeks Mills*, *Union Park House*, A. McLaughlin; *South*, J. R. Crossman.

CLINTON.

Twenty-eight miles N. N. E. of Augusta. On Maine Central R. R., ninety miles from Portland. Settled about 1775. Organized into a plantation by name of Hancock. Incor. Feb. 28, 1795. Population—1850, 1743; 1860, 1803; 1870, 1766; 1880, 1665. Valuation, 1860—Polls, 365; Estates, \$270,141; 1870—Polls, 408; Estates, \$428,812; 1880—Polls, 423; Estates, \$586,561.

Postmasters—J. M. Jewell; *Pishon's Ferry*, Wm. V. Totman (acting).

- Selectmen**—Manly Morrison, H. W. Dodge, Geo. S. Ricker.
Town Clerk—C. C. Hayes.
Treasurer—J. M. Winn.
Collector—Isaac Keene.
Constables—Seward G. Roundy, D. Y. Sullivan; *Pishon's Ferry*, Lowell Wyght.
School Supervisor—C. F. Brock.
Board of Health—Nath'l Jaquith, Royal Wells, J. M. Winn.
Dentist—D. G. Webber.
Clergymen—W. L. Brown, *Meth.*; vacant, *Univ.*; A. D. Dodge, *F. Bap.*
Physicians—G. F. Webber, C. F. Brock, *All.*
Lawyer—N. W. Brainerd (Fairfield P. O.)
Justices—E. G. Hodgdon, Nov. 20, 1889; Wm. G. Foster, Feb. 11, 1890; Ruel W. Gerald, Feb. 14, 1888; Willis P. Totman, April 24, 1888, *Quorum*: Alpheus Rowell, March 30, 1888, *Trial.*
Merchants—George A. Spearin & Co., hardware; Dodge & Jaquith, H. M. Bean, Hannah Goodwin, E. E. Merrill, Martin Jewell, general stores; J. M. Jewell, A. F. Blaisdell, Geo. Beal, groceries; Charles Wentworth, apothecary, boots and shoes; A. W. Kimball, Rolfe & Bigelow, millinery and fancy goods; Louise A. Brown, variety; W. H. Leavitt, hay; McKenney Bros., live stock; Wells & Richardson, hay and livestock; M. Morrison, carriages and agricultural implements. *Pishon's Ferry*, Llewellyn Decker, general stores.
Manufacturers—Wm. Lamb, doors, sash, croquet and lumber; J. P. Billings, edge tools; M. McNally, W. I. Brown, D. Y. Sullivan, smiths; Hodgdon & Smith, J. L. Weymouth, grist mill, meal and flour; B. T. Foster & Co., furniture and coffins; A. McNally, lumber and shingles; Samuel Stewart, carriage repair shop; Henry Ross, Alpheus Rowell, S. G. Roundy, L. E. Butterfield, W. Dixon, J. Waldron, carpenters; W. H. Kidder, H. Winn, masons; Rowell & Johnson, wood turners; J. H. Rich, W. O. Estes, clothing; Geo. Beal, hoops; J. H. McGorriell, tailor; F. G. Reed, shoemaker. *Pishon's Ferry*, H. D. & G. E. Barrett, masons.
Barber—F. E. Meservey.
Hall—Centennial, Richard Eldridge.
Express Agent—G. H. Piper.
Printer—B. T. Foster.
Asso'tus—*Masons*—Sebasticook, Thurs. on or before full moon. *I. O. G. T.*—Clinton, No. 68, Sat.; *Clinton Cornet Band*—A. Rowell, leader. *I. O. O. F.*—Pine Tree, No. 80, Sat.; *U. O. G. C.*—Clinton, No. 433, Mon. *Pishon's Ferry*—*I. O. G. T.*—Ferry, No. 236, Sat.
Hotels—*Village House*, A. F. Worthing; *Clinton House*, C. C. Brown.
Newspaper—See table.

FARMINGDALE.

Five miles S. of Augusta. On Maine Central Railroad, fifty-seven miles from Portland. Formerly a part of Hallowell, Gardiner, and West Gardiner. Incorporated April 3, 1852. Population—1860, 896; 1870, 859; 1880, 789. Valuation, 1860—Polls, 191; Estates, \$333,359; 1870—Polls, 194; Estates, \$387,428; 1880—Polls, 223; Estates, \$387,842.

- Postmaster**—*West*, C. J. Higgins.
Selectmen—S. B. McCausland, W. C. Horn, John Baker.
Town Clerk—Geo. E. Warren.
Treasurer—A. C. Stilphen.
Constable and Collector—E. Hatch.
School Supervisor—E. Manson.
Board of Health—F. M. Putnam, sec., A. C. Stilphen, A. B. McCausland.

Notary—A. C. Stilphen, June 28, 1887.

Justice—A. C. Stilphen, June 28, 1887, *Quorum*.

Lawyer—A. C. Stilphen.

Merchants—H. W. Jewett, J. C. Atkins, logs and lumber.

Manufacturers—Billings & Lennen, stone-ware; Knickerbocker Ice Co., A. Rich, ice; Wm. Morrill, brick and drain tile; George H. Seavey (Hallowell P. O.), glue; McCausland & Robbins, George Barker, T. S. Paul, S. E. Marshall, carpenters; B. F. Sanford, E. Smith, masons.

FAYETTE.

Eighteen miles West of Augusta. On stage-line from Kent's Hill to Chesterville. First settled about 1779. Once called Starling Plantation. Incorporated Feb. 28, 1795. Population—1850, 1085; 1860, 910; 1870, 900; 1880, 765. Valuation, 1860—Polls, 228; Estates, \$222,583; 1870—Polls, 252; Estates, \$282,697, 1880—Polls, 217; Estates, \$274,592.

Postmasters—E. Whittemore; *North*, T. F. Palmer; *Corner*, C. B. Judkins.

Selectmen—H. J. Hutchinson, A. Gordon, O. F. Fellows.

Town Clerk—A. G. Underwood.

Treasurer, Constable and Collector—J. S. W. Hewitt.

School Supervisor—Geo. Underwood.

Board of Health—J. S. W. Hewitt, sec., H. I. Wing.

Clergymen—*Corner*, vacant, *Bap.*; *North*, J. R. Remick, *Meth.*

Justices—Jos. F. Stevens, June 28, 1887; Augustus Pease, May 23, 1884; J. S. W. Hewitt, Feb. 12, 1885; Thos. F. Palmer, March 27, 1889, *Quorum*.

Merchants—E. Whittemore; *North*, T. F. Palmer, general stores.

Manufacturers—John Campbell, carpenter, cabinet, and carriage repairer; E. Whittemore, smith; R. C. Knowles, shoes; *Corner*, E. S. Gordon & Son, carpenters; *South*, C. H. Richmond, long and short lumber; Barker & Morton, turned wood novelties; *North*, T. F. Palmer, David Basford, C. W. Young, carpenters and builders; G. L. Richards & Son, saw and shingle mill; Fayette Co-operative Creamery Association, E. R. French, pres.; *So. Chesterville P. O.*, Alonzo French, boxes and measures.

P. of H.—Starling, No. 156, Wed.

CITY OF GARDINER.

First settled, 1760. Six miles S. of Augusta. On the Maine Central R. R. Formerly a part of Pittston, from which it was set off, and named in honor of the Gardiner family, the principal owners. Incorporated February 17, 1803. Number of inhabitants then, 650. Incorporated as a city, 1850; soon after which, what is now West Gardiner was set off and formed a separate town. Population, 1850 (including West Gardiner)—6486; 1860, 4487; 1870, 4497; 1880, 4439. Valuation, 1860—Polls, 811; Estates, \$1,723,561; 1870—Polls, 970; Estates, \$2,179,243; 1880—Polls, 1171; Estates, \$2,379,129.

Municipal election, first Monday in March. Government organized, third Monday in March.

Mayors under City Organization.

1850, R. H. Gardiner, *Whig*; 1851, Parker Sheldon, *Whig*; 1852, Robert Thompson, *Dem.*; 1853, Edward Swan, *Whig*; 1854 S. Noah Woods, *Rep.*; 1859-60, H. B. Hoskins, *Rep.*; 1861-63, Noah Woods, *Rep.*; 1864, James Nash, *Rep.*; 1865, N. O. Mitchell, *Rep.*; 1867, G. W. Wilcox, *Rep.*; 1868-

1871, Joshua Gray, *Rep.*; 1872-3, D. C. Palmer, *Rep.*; 1874-5, H. M. Wentworth, *Rep.*; 1876-8, J. B. Dingley, *Rep.*; 1879-80, D. C. Palmer, *Rep.*; 1881, J. E. Ladd, *Temp.*; 1882-83, Wm. Perkins, *Rep.*; 1884-5, S. E. Johnson, *Rep.*; 1886, J. E. Ladd, *K. of L.*; 1887-8, John W. Berry, *Rep.*; 1889-90, A. M. Spear, *Rep.*

Vote for Mayor, 1890.

	Wards-I	II	III	IV	V	VI	Tot.
A. M. Spear, <i>Rep.</i> ,	32	46	38	52	200	18	386

Postmasters—E. W. Atwood; *South*, Henry R. Sawyer.

Government, 1890—A. M. Spear, *Mayor*; C. O. Wadsworth, *Clerk*.

Aldermen—Arthur L. Perry, *Pres.*; C. O. Wadsworth, *Clerk*. Wards—1. Geo. L. Towle; 2. A. Fuller; 3. Jas. D. White; 4. A. K. Jewett; 5. Arthur L. Perry; 6. Van R. Beedle.

Common Council—C. H. Marr, *Pres.*; Ben. Shaw, *Clerk*. Wards—1. J. C. Cunningham, Hiram W. Potter, M. W. Pray; 2. E. C. H. Smith, C. H. Marr, G. C. Harriman; 3. P. S. Robinson, M. A. Haraden, B. W. Patridge; 4. A. J. Hooker, B. W. Chamberlain, Geo. E. Reed; 5. E. W. Morrell, C. LeB. Gooden, A. M. Neal; 6. W. F. Eastman, W. H. Libby, Geo. C. Spencer.

Assessors and Overseers of Poor—William Perkins, Geo. N. Johnson, J. B. Pike.

Marshal—E. E. Norton.

Treasurer—S. Bowman.

Collector—H. M. Wentworth.

Municipal Court—Jas. M. Larrabee, *Judge*. Civil jurisdiction, \$20; terms, Monday.

Street Commissioner—Geo. M. Cunningham.

Chief Engineer of Fire Department—James R. Dill.

Physician—J. M. Turner.

Auditor—Chas. H. Marr.

City Solicitor—Arthur L. Perry.

Superintending School Committee—Oliver B. Clason, J. M. Larrabee, R. W. Jenkins.

Directors of City High School—Aug. Bailey, E. E. Robbins, J. D. White.

Directors of Public Library—H. S. Webster, H. K. Morrell, Henry Richards, S. C. Whitmore, W. J. Landers.

Harbor Masters—Anthony Sprague, S. Lawrence, Chas. S. Wakefield.

Notaries—A. L. Berry, Mar. 14, 1883; Augustus Bailey, Dec. 23, 1885; Henry S. Webster, Nov. 21, 1884; Henry Farrington, May 1, 1884; Oliver B. Clason, Sept. 22, 1887; A. C. Stilphen, June 28, 1887; Everett Smith, May 17, 1887; John W. Dana, Sept. 27, 1889.

Justices—Arthur L. Perry, Jan. 10, 1890; D. C. Palmer, Sam'l Lane, Feb. 19, 1885; J. S. Maxcy, Feb. 23, 1883; Henry Farrington, Sept. 26, 1883; S. C. Whitmore, Oct. 5, 1883; H. S. Webster, Nov. 21, 1884; W. Benjamin, Oct. 10, 1884; Fred. Danforth, Jan. 21, 1885; Henry R. Sawyer, May 19, 1887; Chas. O. Wadsworth, April 28, 1885; O. B. Clason, Nov. 30, 1888; H. H. Davidson, Nov. 25, 1888; J. R. Sawtelle, April 18, 1883; Loren S. James, Aug. 29, 1883; A. C. Page, Aug. 22, 1883; A. M. Spear, Dec. 23, 1885; John F. Jewett, Feb. 16, 1888; Jas. M. Larrabee, Dec. 16, 1886; A. C. Stilphen, June 28, 1887; Wm. B. Neal, Sept. 4, 1888; Wm. E. Maxcy, Nov. 22, 1888; C. L. Andrews, April 27, 1888; Jos. S. Hill, Jan. 30, 1889; Geo. W. Hesilton, Feb. 20, 1889; J. S. Lombard, Nov. 20, 1889; Geo. P. Towle, May 22, 1889, *Quorum*; A. C. Stilphen, *Declines*.

Assessors—**Masons**—Hermon, 1st Tues.; Maine Com. K. T., first Fri.; Lebanon R. A. C., Wed. on or before full moon; Adoniram Council. *I. O. F.*—Gardiner, No. 9, Thurs.; Evergreen Encampment, No. 45, 2d and 4th Wed.; Canton Evergreen, No. 12, 3d Wed. *I. O. G. T.*—Oakland, Tues.; Nahumkeag, Tues. *S. of T.*—Warren, Mon. *K. of P.*—Gardiner,

No. 9, Thurs. *G. A. R.*—Heath Post, No. 6, Fri.; Heath Relief Corps, No. 2, Tues. *Gardiner Reform Club*, Sun. *A. O. U. W.*—Dirigo, No. 1, Mon. *U. O. G. C.*—Kennebec, No. 266, Thurs. *Gardiner Library Association*, S. C. Whitmore, pres. *U. O. P. F.*—Cobbossee, No. 52, 1st and 3d Tues. *Y. M. C. A. South*—*So. Gardiner Reform Club*, Sun. *R. S. G. F.*—Lawrence, No. 67. *S. of T.*—Naumkeag, Friday.

Agricultural Implements.

Dingley Bros., Water.
Lander J. C., Water.
Vannah I. G. & Co., Water.

Apothecaries.

Harden C. H., Water.
Houlehan John C., Water.
Jackson J. A., Water.
Kenniston R. J., Water.
Noyes F. M. & Co., Water.
Plimpton A. F., Water.
Warren G. E., Water.
White James D., Water.

Architect.

Lewis E. E., Water.

Artist, Crayon.

Judkins Myra Miss, Water.

Artists' Materials.

Lander J. C., Water.
Peacock J. W., Depot square.

Auctioneer.

Lambard J. S., Water.

Axes.

Gardiner Tool Co., Water, H. M. Foster, agent.

Bakers.

Goodrich F. H., Water.
Preble C. W., Water.
Smith Bros., Water.

Banker.

Stilphin A. C., Water.

Bedding.

Preble & Keen, Water.

Bed Slats and Spring Bed Material.

Beedle Van R., South.
Moore W. H., Water.
OAKLAND MFG. CO., A. E.
Wing, treas., 76 to 94 Summer,
office 80 Summer.

Beef.

Gardiner Beef Co., F. S. Thorn,
Water.

Billiard Hall.

Peterson John P., Depot square.

Blacksmiths.

Booker A. B., Main.
Curtis Samuel C., Main.
Gilson P. H., Main.
Goodrich Geo., Central.
Horn Martin & Co., Water.
Potter L. C., South.
Sampson O. R., Bridge.
Wharf W. R., Church.

Boarding Houses.

Jacobs Mrs. M., Water.
Stone Mrs. B. F., Water.

Bolts.

Wentworth H. M. & Son, Water.

Books and Stationery.

Blanchard O. M., Water.
Palmer & Co., Water.

Boots and Shoes, Custom and Repairs.

Briery Uriah, South.
Gowell L. D., Water.
Hurlburt L. G., Main.
White G. T., Depot square.

Boots and Shoes, retail.

McCusick & Lincoln, Water.
Milliken Wm. & Son, Water.
Newbert H. K., Water.
Soule Sumner & Son, Water.
Stephenson A. L., Water.
White G. T., Depot square.

Boots and Shoes, Mnfrs.

Kimball Bros. Shoe Co., E. H.
Hacker, supt., Bridge.

Boxes, Wooden.

Walker James, Summer.

Bricks.

Morrell William, North.

Brokers.*Ice.*

Chase & Son, Water.
Soule Summer, Water.

Ship.

Bailey Augustus, Depot square.
Neal W. B., Water.

Stock.

Berry A. L., Water.
Stilphen A. C., Water.
White J. D., Water.

Broom Handles.

OAKLAND MFG. CO., A. E.
Wing, treas., 76 to 94 Summer,
office 80 Summer.

Carpenters.

Berry J. A.
Benner Orrin.
Fulton G. W.
Hodgkins James.
Houston William.
Landerkin J.
Lash J. W.
McCausland, A. B.
McCausland William.
Merrill C. R.
Merrill H. E.
Moore, Brown & Co.,
Potter R. H.
Reed Warren.

Carpets, Draperies & Curtains

ATKINSON HOUSE FURNISH-
ING CO., Causeway (see advt.
opp. page 340).
Preble & Keene, Water.

Carriages.

Blanchard F. W., South.
Gilson P. H., Main.
Libby J. B., Church.
Smith A. T., Church.

Carriage Trimmer.

Ewer I. D., Church.

Cigars.

Houlehan P. A., Water.
Kane & Stuber, Water.

Clergymen.

Adams Silas N., *Cong.*, South.
Beeman A. E., *Epis.*, 21 Dennis.
Jenkins R. W., *Cong.*, 9 Plummer.
Ladd A. S., *Meth.*, 55 High av.
McCarthy J., *Cath.*, 82 School.
Owen Chas. E., *Bap.*
Partridge J. (res.), *Adv.*, 13 Mt.
Vernon.
Supplies, *Univ.*
Vacant, *F. Bap.*

Clothing.

Abbott Isaac, Water.
Blaisdell H. S., Water.
Davenport A., Water.
Friend Fred I. & Co., Water.
Marston John J., Water.
Partridge B. W., Water.
Tyler O. & Son, Water.
Wise F. C., Water.

Coal.

Dingley Bros., Water.
Potter A. H., Main.

Coffins and Caskets.

Colburn G. W., Bridge.
Preble & Keene, Water.
Wadsworth Bros., Brunswick.

Commission Merchants.

Bailey Augustus, Depot square.
Lambard J. S., Water.

Confectionery.

Johnson F. A., Water.
Robinson Chas. W., Water.
Sampson & Cunningham, Water.

Contractors and Builders.

Hodgkins J. C.
Lash J. W.
Moore, Brown & Co.

Coopers.

Whitney Abel.
Whitney William.

Cot Beds & Cottage Bedsteads.

Beedle Van R., South.
Moore W. H., Water.

Crockery and Glass Ware.

Lander J. C., Water.
Trask E. W. & Co., Water.

Dentists.

Gilmore L., Water.
 Jackson C. S., Water.
 Rafter F., Water.
 Reed G. W., Water.
 Williams E. A., Water.

Dressmakers.

Bickford L. M. Miss, Water.
 Bugbee E. J. Mrs., Water.
 Buzzell M. F. Mrs., Water.
 Cutting L. J. Mrs., Water.
 Drake C. Mrs., Brunswick.
 Flitner, M., Dresden.
 Hinkley L. Mrs., Water.
 Lawrence C. Miss, Water.
 McCausland C. A. Miss, Mt. Vernon.
 Morton H. E., Water.
 Stone H. J. Mrs., Water.
 Weston E. L. Miss, Water.
 Williams K. B. Miss, Water.
 Wing A. F. Miss, Water.

Dry Goods.

Brown E. S. & Co., Water.
 Gooden & Co., Water.
 Little Z. F., Water.
 Studley W. F. & Co., Water.

Eating Houses.

Burke G. F., Depot square.
 Carroll John, Water.
 Hanleou W. J., Water.
 Goodrich F. H., Water.
 McLaurin Thomas, Water.
 Merrill W. H., Water.
 Morrison J. C., Depot square.
 Smith Brothers, Water.

Engineer, Civil.

Danforth Frederic, Water.

Excelsior.

Brown S., Smith.
 Moore W. H., Water.

Express Offices.

American, A. Bailey, agent.
 Hoyt's, M. A. Marden, agent.
 New England Despatch, Geo. W.
 Cross, agent.
 Passenger and City, Haraden &
 Kinsella, props.

Fancy Goods.

Baker E. M. Mrs., Water.
 Goodwin & Cole, Water.
 Harmon E. F. Mrs., Water.

Fish Markets.

Collins S. B., Water.
 Ring W. H., Water.
 Smith & Tobey, Water.
 Southard Bros., Water.
 Wakefield & Son, Water.

Flour and Grain.

Barstow & Nickerson, Water.
 Bartlett & Dennis, Water.
 Wood W. M., Water.

Fruit and Confectionery.

Blake E. L., Water.
 Johnson B. F., Water.
 Johnson F. A., Water.
 Jordan A. E., Water.
 Morrison J. C., Depot square.
 Preble C. W., Water.
 Ragan P., Water.
 Winslow P. H., Water.

Foundries.

Robbins C. A. & Sons, Highlandav
 The P. C. Holmes Co., Water.

Furrier.

Libby G. Dexter, Main.

Furniture.

ATKINSON HOUSE FURNISH
 ING CO. (headquarters Portland)
 Coliseum building, Causeway (see
 advt. opp. page 340).
 Preble & Keene, Water.
 Wadsworth Bros., Brunswick.

Gardiner Gas Light Co.

Joshua Gray, pres., S. W. Cutts,
 supt.

Grist Mills.

Barstow & Nickerson, Water.
 Bartlett & Dennis, Water.
 Wood W. M., Water.

Groceries and Provisions.

Averill C. W., Water.
 Barstow & Nickerson, Water.
 Bartlett & Dennis, Water.
 Beedle & Potter, South.
 Brann A. A., Water.
 Brann Bros. & Co., Water.
 Burr Bros., New Mills.
 Collins S. B., Water.
 Day C. M., Water.
 Dennison Oliver, New Mills.
 Fuller A. & Son, Water.

Johnson G. N., Water.
 Lawrence F. M., South.
 Lawrence J. W., South.
 Merchant A. K. P., Water.
 Peaslee A. W., Water.
 Peaslee W. M., Water.
 Richardson J. M., Water.
 Ring W. H., Water.
 Smith, Tobey & Co., Water.
 Stanford E. D., South.
 Stephenson J. D., Winter.
 Winslow P. H., Water.
 Wood W. M., Water.

Gun and Lock Smith.

Cross George W., Depot square.

Gutters and Moldings.

Maxey Mfg. Co., Summer.
 OAKLAND MFG. CO., A. E.
 Wing, treas., 76 to 94 Summer,
 office 80 Summer.

Hairdressers.

Blair J. C., Water.
 Bradstreet C. H., Water.
 Elwell & Gardner, Water.
 Savage W. C., Depot square.
 Siphers H. O., Water.
 Wheeler A. M., Water.
 Whitmore Byron, Church.

Hair Work.

James C. P. Mrs., Water.

Hall.

Johnson's, B. Johnson, proprietor,
 Water.

Hardware.

Dingley Hardware Co., Water.
 Lander J. C., Water.
 Vannah I. G. & Co., Water.

Harnesses.

Littlefield Fred & Co., Water.

Hats and Caps.

Barker Henry G., Water.
 Davenport A., Water.
 Kane & Stuber, Water.

Hay and Straw.

Sawtelle J. R., Water.

Hotels.

Evans Hotel, C. H. Douglass, Water.
 Young's Hotel, A. S. Young, Water.

Ice, Retail.

Talbot S. W., Water.

Ice, Wholesale.

Centennial Ice Co.
 Knickerbocker Ice Co.
 Oakland Ice Co.

Ice Tools.

Gardiner Tool Co., H. M. Foster,
 agent.

Insurance Agents.

Bailey Augustus, Depot square.
 Berry A. L. & Co., Water.
 Gross F. M., Water.
 Maxey J. & Sons, Water.
 Morrell H. K. & Son, Main.
 Neal W. B., Water.
 White H. E., Depot square.

Junk and Paper Stock.

Jack W. C. & Co., Water.

**Kennebec & Boothbay Steam
 Co.**

Perkins William, agent.

Kennebec Light & Heat Co.

Kindling Wood.

Huntley Kindling Wood Co., South.

Lamps.

Preble & Keene, Water.

Laundry.

Wing L. B., Water.

Lawyers.

Andrews C. L., Water.
 Benjamin W., Water.
 Clayson O. B., Water.
 Farrington Henry, Water.
 Heselton G. W., Water.
 Perry A. L., Water.
 Spear A. M., Water.
 Stilphen A. C., Water.
 Webster H. S., Water.
 Whitmore N. M., Water.
 Whitmore S. C., Water.
 Whitmore W. S., Water.

Library.

Gardiner Public Library, Water,
Chas. O. Wadsworth, librarian,
5340 volumes.

Livery Stables.

Boynton C. W., Church.
Jewell William, Water.
Nolan Thomas, Mechanic.
Pickering C. E., cor. Summer and
Winter.
Tasker E. D. & Co. (sale), Main.
Trask C. F. (sale and feed), Water.

Loan and Building Assoc.

S. N. Maxcy, pres., A. L. Berry,
sec.

Lumber, Long and Short.

Bradstreet Lumber Co., South.
Gray Joshua & Sons, Winter.
Hayes R. T. & Co., Water.
Jewett H. W. & Co., Bridge.
Lawrence Bros., South.

Machinists.

Robbins A. C. & Sons, Highland av.
Scribner Harvey, cor. Summer and
Bridge.
The P. C. Holmes Co., Water.

Marble and Granite Workers.

Blanchard & Milton, Main av.
Preble Mrs. H., Church.

Masons.

Blaisdell Richard, Spring.
Dill F. W., Brunswick.
Dill Orrison, Pond.
Dill W. R., Central.
Morrill C., High.
Moore A., Washington.
Smith W. R., South.

Millinery and Fancy Goods.

Conny & Sampson, Water.
Hathaway S. A. Miss, Water.
Heath S. H. Mrs., Water.
Ladd E. F. Mrs., Water.
Robinson M. E. Mrs., Brunswick.

Millerights.

Atwood E. W., Lincoln av.
Ladd J. E., cor. High and Bridge.
Scribner Harvey, cor. High and
Bridge.

*Monumental Work, White
Bronze.*

Colburn G. W., Bridge.

*Organs, Pianos & Musical
Merchandise.*

Hughes J. D., Water.

Painters.

Berry John W. (sign, fresco, and
ornamental), Depot square.
Goodwin J. D. N.
Landers Frank.
Pettigrew L.
Reed E. F.
Robinson C. W.
Taylor A. F.
Taylor Silas.
Turner C. O.
York Charles.

Paper.

Copsecook Co., H. E. Merriman, agt.
Hollingsworth & Whitney Co.,
Frank E. Boston, agt.
Richards Co., J. T. Richards, pres.

*Physicians.**Allopathic.*

Friend G. E., Water.
Giddings W. P., Brunswick.
Kimball F. A., Water.
Plimpton A. F., Water.
Putnam F. M., Water.
Sawyer Alton, Water.
Strout A. K. P., Water.
Turner B. M., Water.
Turner J. M., Water.

Eclectic.

Marble M. F., Water.

Homeopathic.

Heath G. E. Miss, Water.
Potter H. M. Mrs., Water.
Rockwood H. F., Water.
Schuman A. T., Water.

Photographers.

Kimball A. W., Water.
McIntosh Geo. F., Water.
Varrill J. S., Water.

Pictures and Frames.

Gardiner Crayon and Portrait Co.,
Water. J. E. Edgecomb, artist.

Picture Frames.

Peacock J. W., Depot square.
Preble & Keen, Water.

Planing Mills.

Jewett H. W. & Co., Bridge.
Maxey S. N. Mfg. Co., Summer.
OAKLAND MFG. CO., E. A.
Wing, treas., 76 to 94 Summer,
office 80 Summer.
Robinson P. S., Bridge.

Plumbing.

Leonard H. D., Water.
Reed Geo. E., Water.
Wiley & Moore, Water.

Printers.

Morrell E. W., Main.
Reporter Pub. Co., Water.
White C. R., Depot square.

Provisions.

Beedle & Pottle, South.
Elwell J. E., Water.
Ring A. S., Water.

Sash, Blinds and Doors.

Maxey S. N. Mfg. Co., Summer.
Moore, Brown & Co., Bridge.
Robinson P. S., Bridge.
Smith Benj. S., Bridge.

Saw Filer and Repairer.

Cross G. W., Depot square.

School.

Gardiner High School, J. S. Wright,
principal.

Sewing Machines.

Hughes J. D., Water.
Lauder J. C., Water.
Peacock J. W., Depot square.

Shoddy.

Jack & Co., Water.

Sporting Goods.

Cross G. W., Depot square.
Lambard J. S., Water.
Lauder J. C., Water.
Reed Geo. E., Water.

Springs and Axles.

Wentworth Spring and Axle Co.,
Dam No. 3, A. C. Page, sec. and
treas.

Stamps, Rubber.

White C. R., Depot square.

Steamboats.

Kennebec Steamboat Co., Water,
O. M. Blanchard, agent.

Stoves and Tinware.

ATKINSON HOUSE FURNISH-
ING CO. (headquarters Portland),
Coliseum building, Causeway (see
advt. opp. page 340).
Jack W. C. & Co., Water.
Leonard H. D., Water.
Reed Geo. E., Water.
Wiley & Moore, Water.

Tailors.

Jeck J. S., Water.
Libby G. Dexter, Main.
Marston J. J., Water.
Partridge B. W., Water.
Woodcock J. F., Water.

Taxidermists.

Drake C. M., Water.
Libby G. D., Water.

Tea Stores.

Royal & Preble, Water.
Trask E. W. & Co., Water.

Telegraph Offices.

Western Union and Eastern and
Mutual Union, M. C. depot, J. H.
Cusick, manager.

Tobacco and Cigars.

Kane & Stuber, Water.

Tow Boats.

Kennebec Steam Towage Co., Wm.
Perkins, agent.
Knickerbocker Co., E. D. Haley, agt.

Trust Co.

MAINE TRUST & BANKING
CO., Main av. (see advt. back of
book).

Undertakers.

Colburn G. W., Bridge.
Preble & Keene, Water.
Wadsworth Bros., Brunswick.

Upholstering.

Roberts John A., Causeway.

Variety.

Harmon E. F. Mrs., Water.
Peacock J. W., Depot square.
Potter M. E. Mrs., Water.

Veterinary Surgeon.

Pickering C. E., cor. Summer and
Winter.

Watches and Jewelry.

James L. S., Water.
Lambard J. S., Water.
McKenney S. C., Water.
Woodward H. R., Water.

Water Companies.

Gardiner Water Co., W. Lewis,
pres., Gustavus Moore, supt.
Gardiner Water Power Co., Sma-
uel D. Warren, pres.

Wood.

Harrington G. H., Water.
Potter A. H., Water.

Wool and Hides.

Hopkins Augustus, Water.
Sawtelle J. R., Water.

Wool and Woolen Goods.

Jack & Co., Water.

CITY OF HALLOWELL.

Two miles S. of Augusta. On Maine Central Railroad. Permanently set-
tled about 1754. Incorporated April 26, 1771, and named for Mr. Hal-
lowell, a promoter of the settlement, and included Augusta, Chelsea,
the greater part of Manchester, and a portion of Farmingdale and
Gardiner. Incorporated a city Aug. 29, 1850. City charter adopted
Feb. 17, 1852. Population—1860, 2435; 1870, 3007; 1880, 3154. Valuation,
1890—Polls, 552; Estates, \$1,085,742; 1870—Polls, 552; Estates, 1,222,295;
1880—Polls, 533; Estates, \$1,611,320.

Mayors under City Organization.

1852-5, Rufus K. Page; 1855-7, A. H. Howard; 1857-9, Jesse Aiken; 1859,
Henry Cooper, jr.; 1860-6, Moses B. Lakeman; 1866-9, Simon Page; 1896,
James Atkins, jr.; 1870-72, James Atkins, jr.; 1873, John H. Lowell, *Rep.*;
1874, Peter F. Sanborn, *Rep.*; 1875, John H. Lowell, *Rep.*; 1876-7, John W.
Clark, *Dem.*; 1878-9, Geo. S. Fuller, *Rep.*; 1880, J. R. Bodwell, *Rep.*; 1881-
82, James H. Leigh, *Rep.*; 1883, J. J. Jones, *Citizen*; 1884, J. R. Bodwell,
Rep.; 1885-6, Augustine Lord, *Rep.*; 1888, J. Warren Fuller, *Rep.*; 1889,
B. F. Warner, *Rep.*; 1890, E. Rowell, *Rep.*

Municipal election, first Monday in March.

Vote for Mayor, 1890.

	Wards—I.	II.	III.	IV.	V.	Total.
E. Rowell, <i>Rep.</i> ,	60	46	65	30	40	241
F. E. Bean, <i>Dem.</i> ,	62	42	40	49	30	223
Scattering,	2					2

Postmaster—D. K. Jewell.

Government, 1890—E. Rowell, *Mayor*; Geo. A. Safford, *Clerk*.

Aldermen—Wards—1. Asa Libby; 2. B. F. Fuller; 3. R. K. Marriner;
4. S. O. Winter; 5. G. F. Church.

Common Council—H. L. Grindle, *President*; C. F. Kilbreth, *Clerk*.
Wards—1. W. P. Atherton, J. K. Reynolds; 2. H. L. Grindle, W. R.
Stackpole; 3. M. G. Robinson, M. A. Gilman; 4. W. W. Wood, Timothy
Iayes; 5. J. C. Wiley, F. A. Jenkins.

Assessors—Augustine Lord, J. W. Church, M. A. Gilman.

Overseers of Poor—S. Currier, W. A. Winter, C. A. Cole.

Treasurer and Collector—Charles K. Tilden.

Chief Engineer of Fire Department—J. A. Foote.

Physician—J. D. Nutting.

Municipal Court—M. S. Spear, *Judge*. Civil jurisdiction, \$20; terms, 1st and 3d Mondays.

Street Commissioner—S. Currier.

Marshal—E. W. Maddox.

Solicitor—H. K. Baker.

Constable—E. W. Maddox.

School Committee—M. S. Spear, W. S. Thompson, J. E. Cochran.

Clergymen—Edward Chase, *Cong.*; Herbert E. Foss, *Meth.*; J. E. Cochran, *Bap.*; vacant, *F. Bap.*; *Second st.*—vacant, *Epis.*; *Winthrop st.*—J. S. Gledhill (Gardiner), *Univ.*; C. W. Dority (Augusta), *Cath.*

Physicians—*Academy and Middle*—J. D. Nutting, *All.*; *Water*—W. S. Thompson, *Hom.*; *Second*—J. M. Eveleth, *All.*

Dentists—*Water*—J. T. Chase & Son.

Lawyers—H. K. Baker, Beane & Beane, M. S. Spear, E. K. Butler, I. D. Hodsdon.

Notaries—A. D. Knight, May 13, 1887; Wm. B. Nickels, Feb. 13, 1884; Chas. W. Tilden, April 3, 1889.

Justices—H. K. Baker, Oct. 1, 1887; Geo. R. Smith, Dec. 24, 1884; Moses W. Farr, Mar. 25, 1885; A. D. Knight, Mar. 18, 1888; M. S. Spear, May 20, 1886; D. K. Jewell, Sept. 27, 1887; Chas. W. Tilden, Oct. 26, 1887; Fred E. Beane, March 25, 1890; W. H. Judkins, April 13, 1883; I. D. Hodsdon, Nov. 4, 1887; E. Rowell, Mar. 17, 1890; Geo. A. Safford, June 11, 1889, *Quorum*.

Merchants—Apothecaries—Water—Alden A. Heath, George F. Thompson.

Books, Stationery and Wall Paper—Water—C. L. Spaulding.

Boots and Shoes—Water—J. W. Cross, E. H. Atkins, agent, F. L. Hersey.

Clothing—Water—J. H. Leigh & Co.

Coal and Wood—Water—Leigh & Wingate, Hamilton & Allen.

Coffins and Caskets—Winthrop—Wm. S. Hains; *Water*—F. B. Wood.

Commission—J. F. Worthing.

Crockery and Glass—C. A. Cole.

Dry and Fancy Goods—Water—J. H. Leigh & Co., B. F. Warner, Minard Roberts, H. Noel Steeves, Nellie L. Hagerty.

Fancy Goods—Water—Sidney T. Preble.

Fish—Water—C. H. Richardson, H. A. Mears.

Flour and Grain—Water—Leigh & Wingate, Harvey Tobey, C. A. Cole, Clary & Quinn.

Fruit and Confectionery—Water—John Leighton, Duncan Burns, C. B. Hobbs, D. W. Packard, James Tracey, D. A. Garrity, W. Rowe, W. A. Harvey, T. H. Richards.

Fruit and Produce—(wholesale), I. G. Jones & Co.

Furniture—Winthrop—Wm. S. Hains; *Water*—E. Gould.

Gents' Furnishing Goods—Water—J. H. Leigh & Co., Minard Roberts, B. F. Warner.

Groceries and Provisions—Water—C. A. Cole, A. K. P. Grover, Clary & Quinn, A. C. Harrington, C. F. Clement, Harvey Tobie, Lowell & Simmons.

Hardware—Water—J. W. Church.

Harnesses—Water—Geo. H. Gilman, D. W. Flagg, Frank L. Emery.

Hats and Caps—J. H. Leigh & Co., Minard Roberts.

Ice—Water—Granite Ice Co., F. C. Moore.

Lime and Cement—Leigh & Wingate.

Lumber—Water—Elias Milliken's Sons (P. O. Augusta), GEORGE FULLER'S SONS (see advt. opp. page 400).

Millinery and Fancy Goods—Water—Miss L. M. Grosvenor.

Medicines, Patent—Water—H. Noel Steeves.

Nursery Stock—A. S. Chadbourne.

Paints and Oils—J. W. Church.

- Saloons**—*Water*—C. B. Hobbs, C. D. Doc.
Provisions and Meats—*Water*—H. D. Pinkham, Clary & Quinn, Lowell & Simmons.
Real Estate Brokers—*Water*—E. Gould, Fred E. Beane, H. K. Baker.
Stoves, Furnaces, etc.—*Water*—J. W. Church.
Variety—*Union*—E. Gould; *Water*—A. F. Morse.
Watches and Jewelry—*Water*—Frank Carr.
Wool—*Loudon Hill*—Henry Horn; *Water*—C. F. Clement.
Manufacturers—Bakery—*Water*—H. D. Townes & Co.
Blacksmiths—*Second*—Edward Stafford; *Winthrop*—W. R. Stackpole; *Water*—Ellis & Cooper.
Boots and Shoes, Custom and Repairs—*Water*—W. Henderson, E. H. Atkins, I. M. Thompson, J. W. Cross.
Boots and Shoes (Whol.)—*Central*—Johnson Bros, Shoe Mfg. Co.
Brick—*Second, N. End*—G. W. Choate.
Cabinet—Wm. S. Hains, F. B. Wood.
Carpenters—Gideon C. McCausland, John Hall, O. W. Sims, A. P. Varney, Warren H. Colby.
Carriages—*Second*—O. C. Palmer.
Cotton—*Cor. Second and Academy*—Kennebec River Mills, Charles E. Howe, agent.
Dressmaking—*Water*—E. J. Young, Hattie Jones, Nellie L. Hagerty.
Floor Oil Cloth—*Plains*—Amos Wilder; *Lincoln*—Alden Sampson & Sons, T. S. Burnham, agent.
Gas Fittings—*Water, South End*—GEO. FULLER'S SONS (see advt. opp. page 400).
Granite Workers—HALLOWELL GRANITE WORKS, Joseph F. Bodwell, pres.; C. W. Tilden, treas.; Joseph P. Hunt, supt. Special attention to monumental and statuary work.
Ham Covers—*Water*—Madison Tuck, H. D. Pinkham.
Iron Founders—*Water, South End*—HALLOWELL IRON & BRASS FOUNDRY, George Fuller's Sons, proprietors (see advt. opp. page 400).
Laundries—*Water*—Lunt & Brann.
Locksmith—*Winthrop*—C. H. Watson.
Lumber—*Water*—Elias Milliken's Sons, (Augusta P. O.), GEO. FULLER'S SONS (board and shingle mill at Mt. Vernon) (see advt. opp. p. 400).
Machinists—*Water, South End*—GEO. FULLER'S SONS (see advt. opp. page 400); McClench & Co., S. F. Davenport.
Marble Worker—*Water*—Wm. H. Norcross.
Masons—G. H. Hovey, Eben Hovey, C. W. Howard, Lorington Haines.
Painters—*Union*—Niles Brothers; *Water*—Benj. H. Blake jr.; *Second*—Stephen E. Strong (carriage and sign); *Central*—S. S. George.
Photographer—*Water, cor. Union*—F. D. Hunton.
Print Blocks—for Oil Cloths, Paper Hangings, etc.—GEORGE FULLER'S SONS (see advt. opp. page 400).
Printers—*Water*—Walter F. Marston, Fred A. Tenney.
Putty and Whiting—GEO. FULLER'S SONS (see advt. opp. p. 400).
Quartz Mill—*Water, South end*—Ben. Tenney.
Sand Paper—*Water*—Boston Flint Paper Co., Ben. Tenney, supt.
Saw Filing—*Water*—E. P. Churchill.
Soap and Potash—*Second, N. End*—Jas. T. Braley, S. A. Stoddard.
Soda and Brewed Beer—*Water*—Young & Howe.
Tailors, Merchant—*Water*—J. H. Leigh & Co., Augustine Lord.
Tanners and Curriers—*Loudon Hill*—Henry Horn, Blake & Norton, Frank Atkins.
Undertakers—*Winthrop*—Wm. S. Hains; *Water*—F. B. Wood.
Upholstering—F. B. Wood.
Wool Puller—*Loudon Hill*—Henry Horn.
Auctioneer—*Water*—E. Gould.

- Expresses**—*Water*—*American*, C. F. Clement, agent; *NEW ENGLAND DESPATCH*, F. H. Lynn, agent; *Hoyt's*, C. A. Cole, agent.
- Billiard Halls**—*Hallowell House*—H. Q. Blake; *Water*—J. H. Lord.
- Bill Posters**—*Water*—John McClure; *Winthrop*—E. R. Lewis.
- Building Movers**—*Second*—W. H. Colby, T. H. Day.
- Detective Agency**—*Water*—IRA M. TRUE, licensed State detective.
- Dredging**—Kennebec Dredging Co., D. F. Page, president.
- Eating Houses**—*Water*—E. M. Henderson, H. W. Clark, C. D. Doe.
- Hair Dressers**—*Water*—D. K. Jewell, J. E. Connor, Roburge Bros.
- Hallowell Cornet Band**—W. H. Johnson, leader.
- Hallowell Light and Power Co.**—C. H. Clary, pres.; F. E. Beane, sec.; J. W. Church, treas.
- Hallowell Water Co.**—
- Halls**—*Second*—City Hall; *Water*—Wilson Hall, Union Hall.
- Insurance Agent**—*Water*—W. H. Perry, M. W. Farr.
- Livery Stables**—*Winthrop and Second*—B. F. Fuller; *Union*—L. W. Niles & Co.; *Center*—Charles N. Smith.
- Station Agent**—*M. C. R. R.*—E. E. Parkman; E. C. Douglass, telegraph operator and ticket agent.
- Steamboat**—*Kennebec S. B. Co.*—*Water*—H. Fuller, agent.
- Telegraph**—*Western Union*—D. P. Livermore, manager; *Commercial Union*—H. O'Brine, manager.
- Public Institutions**—State Industrial School for Girls, Hon. Sidney Perham, pres.; E. Rowell, superintendent and treasurer.
- Library**—*Hallowell Social*—8000 vols., Miss Annie Page, librarian.
- Assotus**—*Masons*—Kennebec, Wed. on or before full moon; Jerusalem R. A. C., Thurs. on or before full moon; Alpha Council, Wed. after full moon. *K. of P.*—Granite, Tues. *T. of H. and T.*—Union, No. 3, Tues.; Social Temple, Lucy Webb Hayes. *I. O. O. F.*—Sanborn, No. 93, Thurs. *A. O. U. W.*—Fri. *I. O. G. T.*—Sheridan, Mon. *G. A. R.*—J. B. Hubbard Post, Mon. *U. O. G. C.*—No. 317, Tuesday. *Centennial Burial Ground Association*—Annual meeting, March. *Library Building Association*.
- Hotel**—*Second st.*—*Hallowell House*, H. Q. Blake.
- Banks and Newspaper**—See tables.

LITCHFIELD.

Sixteen miles S. S. W. of Augusta, and nine west of Richmond station on Me. Central R. R. Settled about 1776. First called Smithfield Plantation, from numerous families by name of Smith. Inc. Feb. 18, 1795. Litchfield Academy incorporated 1845. Population—1850, 2100; 1860, 1704; 1870, 1506; 1880, 1310. Valuation, 1860—Polls, 402; Estates, \$475,149; 1870—Polls, 383; Estates, \$496,908; 1880—Polls, 382; Estates, \$454,330.

- Postmasters**—C. A. Metcalf; *South*, Moses True; *Corners*, Jas. E. Chase; *Plains*, Eben Toothaker.
- Selectmen**—Samuel Smith, M. S. H. Rogers, E. P. Springer.
- Town Clerk**—*Corners*, W. F. Adams.
- Treasurer**—*Corners*, D. S. Springer.
- Collector**—*Corners*, H. F. Woodward.
- Constables**—W. S. Snow, W. R. Buker, J. A. Chase.
- School Supervisor**—*Plains*, M. S. H. Rogers.
- Board of Health**—G. Roberts jr., sec., Enoch Adams, Thos. Holmes.
- Clergymen**—*Plains*, Edward Manson, *F. Bap.*; *Corners*, J. T. Hawes, *Cong.*; Wm. Cunningham; *South*, S. Powers, vacant, *Bap.*
- Physicians**—Enoch Adams; *Corners*, Cyrus Kindrick, I. W. Gilbert, *All*.
- Justices**—Thos. Holmes, February 19, 1885; Geo. A. Emerson, Jan. 10,

1890; John Purinton, May 20, 1886; Chas. A. Metcalf, Oct. 13, 1886; Samuel Smith, Feb. 11, 1890, *Quorum*; Samuel Smith, *Dedimus*.

Merchants—Eli Merriman, L. F. Dunn, general stores; *Corners*, J. W. Starbird, J. E. Chase, S. Stewart, D. W. Smith, general stores; C. Kendrick, apothecary; Mrs. W. S. Snow, millinery; *Plains*, J. A. Chase, general stores.

Manufacturers—E. Plimpton & Sons, forks and hoes; *Corners*, G. A. Bosworth, coffins; *Plains*, Loren Ayer, lumber.

Litchfield Academy—J. P. Keyes jr., prin.

Ass'ts—*Corners*—*Masons*, Morning Star, Tues. on or before full moon; *G. A. R.*, Libby Post, No. 93; *I. O. G. T.*—Golden Sickie, Fri.; Juvenile Temple, Sat. *South*—*P. of H.*—Litchfield, No. 127, first Sat.

Hotels—*Baker House*, E. N. Baker; *Litchfield House*, Dexter W. Smith.

MANCHESTER.

Four miles W. of Augusta. On stage-line from Augusta to Winthrop, and Augusta to Farmington. Settled, 1775. Incorporated Aug. 12, 1850, under name of Kennebec. Composed of parts of Augusta, Hallowell, Litchfield, Winthrop, and Readfield. Name changed April 18, 1854. Population—1860, 813; 1870, 732; 1880, 623. Valuation, 1860—Polls, 193; Estates, \$295,792; 1870—Polls, 160; Estates, \$320,219; 1880—Polls, 180; Estates, \$291,200.

Postmaster—G. H. Kilbreth.

Selectmen—C. S. Pope, F. J. Hewins, A. W. Hawkes.

Town Clerk—Geo. H. Kilbreth.

Treasurer, Collector and Constable—J. T. Collins.

School School Supervisor—Elijah Cook.

Board of Health—G. M. Knowles, sec., W. R. Merrill, F. J. Hewins.

Clergymen—Vacant, *Bap.*; vacant, *Meth.*; *Union Church*; I. Warren Hawkes, David Douglass, *Friends*.

Justices—I. N. Wadsworth, April 26, 1889; J. L. Wood, April 27, 1887, *Quorum*.

Merchant—Jesse L. Wood, general stores.

Manufacturers—J. Pope & Son, granite wedges; E. W. Bowman, painter; C. C. Morrill, carpenter; S. B. Longfellow, C. C. Bowman, smiths; Miss L. M. Pope, shrubs and plants; L. S. Lyon (Augusta P. O.), lumber.

Ass'tn—*P. of H.*—Manchester, No. 172.

Hotels—*Cobbosee House*, G. Grennell; *Lake House*, Eliza Meady.

MONMOUTH.

Green miles S. W. of Augusta. On Me. Cent. Railroad, forty-eight miles from Portland. First settled in 1775. Has been called Freetown, Bloomingborough, and Wales. Incorporated Jan. 20, 1792, and named in honor of the battle of Monmouth. Population—1850, 1025; 1860, 1854; 1870, 1744; 1880, 1520. Valuation, 1860—Polls, 447; Estates, \$501,989; 1870—Polls, 403; Estates, \$592,068; 1880—Polls, 486; Estates, \$609,042.

Postmasters—Edwin A. Dudley; *North*, D. T. Moody; *East*, S. H. Jones; *South*, A. F. Tinkham.

Selectmen—J. L. Orcutt, David H. Tilton, H. C. Frost.

Town Clerk—C. J. Bragdon.

Treasurer—E. A. Dudley.

Constable and Collector—C. F. Brown.

School Supervisor—E. M. Avery.

Board of Health—D. E. Marston, sec., Jesse Jeffrey, O. W. Andrews.

Clergymen—Jas. A. Anderson, *Cong.*; *N. C. Clifford*, *J. B. Fogg*, *J. H.*

Roberts, *Meth.*; vacant, *Bap.*; *South*, vacant, *F. Bap.*; *East*, J. H. Roberts, *Union Church*; *North*, J. H. Roberts, *Meth.*; C. Jones, *Christian Band*.

Lawyer—*North*, Jesse Jeffery.

Physicians—D. E. Marston, H. M. Blake, M. O. Edwards, E. P. Marston, *All*.

Notary—Simon Clough, Sept. 4, 1888.

Justices—Jesse Jeffery, Dec. 23, 1885; Leonard J. Orcutt, Feb. 24, 1887; Simon Clough, Aug. 27, 1885; Otis W. Andrews, Feb. 11, 1890; A. F. Tinkham, Jan. 13, 1888; Albert G. Smith, June 5, 1888; Jacob G. Smith, Nov. 4, 1887, *Quorum*: J. Jeffery, Dec. 23, 1885, *Trial*: Simon Clough, *Dedimus*.

Merchants—E. A. Dudley, M. O. Edwards (also druggist), general stores; M. L. Boston, millinery; Frank H. Beale, stoves, tin, hardware and crockery; W. W. Woodbury (also clothing), O. S. Edwards, boots, shoes and hats; O. F. Frost, corn and feed; B. O. Gilman, meats and provisions; Simon Clough, doors, sash, blinds and lumber; J. H. Gilman, cattle broker; O. F. Frost, bees and poultry; H. S. Blue, musical instruments; *East*, S. H. Jones, general stores; *North*, Lindsay & Sanborn, G. W. King, J. Gordon, J. W. Foss, W. F. Miller, general stores.

Manufacturers—W. W. Woodbury, clothing; M. L. Getchell & Co., moccasins; F. Rideout, C. W. McCutcheon, carriages; C. J. Bragdon, shingles, coffins and caskets; J. W. Jackson, A. W. Maxwell, Geo. C. Wells, smiths; E. Wilson, jeweler; O. F. Frost, grist mill; E. L. Harlow, boots and shoes; H. Stetson, S. Clough, L. B. Owen, J. Goodwin, carpenters; Monmouth Dairying Association, cheese and butter factory; E. Wilson, saw mill; H. M. Hooper, marble worker; Gilman & Beal, tinware; G. Smith, harnesses; Portland Packing Co., canned goods; Miss Cunningham, dressmaking.

North, J. R. King, webbing; Emery, Waterhouse & Co., shovels, hoes and axes; Moses Stevens, tanner of sheepskins; A. M. Turner, smith; J. R. King, agent, saw mill; Nahum Spear, carriages; S. R. Simpson, E. L. Donnell, carpenters; J. Gordon, grist mill; John McLroy, blankets, cotton warps and roll carding; L. Pettengill, dowels, packing cases, apple barrels, etc.

East, Wm. Jordan, shingle and saw mill. *South*, O. H. Jewell, carriages.

Auctioneers—*North*, J. L. Orcutt, J. B. Fogg.

Livery Stables—Andrew Pinkham, W. H. Brown.

Academy—Monmouth Academy, inc. 1803, E. M. Avery, principal.

Insurance—W. W. Woodbury, Albert G. Smith.

Express—*American*, H. S. Bent, agent.

Station Agent—*M. C. R. R.*—H. S. Bent.

Telegraph—C. P. E. Flaherty, operator.

Assotus—*Masons*—Monmouth, Sat. on or before full moon. *P. of H.*—Monmouth, No. 39, Wed. *A. O. U. W.*—1st and 3d Mon. *G. A. R.*—G. K. Norris Post, No. 127, 1st and 3d Tues.; Relief Corps, 1st and 3d Fri. *K. of G. C.*—No. 358, 2d and 4th Thurs. *North*—*I. O. G. T.*—Prescott, Tues.; *Juvenile Temple*, Sat.

Hotel—Hotel Brown, W. H. Brown.

MOUNT VERNON.

Twenty miles N. W. of Augusta, on stage-line to Farmington. First settled, 1774. First known as Washington Plantation. Incorporated in June 28, 1792, and named from the estate of General Washington. Population—1850, 1479; 1860, 1464; 1870, 1252; 1880, 1170. Valuation, 1860—Polls, 369; Estates, \$315,186; 1870—Polls, 328; Estates, \$397,034; 1880—Polls, 320; Estates, \$393,381.

Walton's Mills, same as West Mount Vernon.

- Postmasters**—W. E. Carson; *West*, O. Brown; *East*, Fred A. Wing.
Selectmen—J. A. Robinson, D. H. Thing, Hiram Gilman.
Town Clerk—H. L. Butler.
Treasurer—E. M. Tracy.
Collector—J. F. Blunt.
Constable—C. H. Severy.
School Supervisor—J. F. Blunt.
Board of Health—Silas Burbank, sec., R. F. Fletcher, J. A. Robinson.
Clergymen—Jos. Edgecomb, *P. Bap.*; H. Chase, *Meth.*; vacant, *Bap.*
Physicians—Silas Burbank, H. F. Shaw, *All.*
Dentist—S. H. Chase.
Justices—A. P. Cram, March 7, 1883; Silas Burbank, March 2, 1887; D. H. Thing, July 23, 1889; John B. Wright, Sept. 26, 1883; F. C. Fellows, Mar. 9, 1887; L. H. Butler, April 26, 1889, *Quorum*: Chas. C. Gilman, Sept. 4, 1888, *Trial*: Jas. F. Blunt, *Delinuis*.
Merchants—A. P. Cram, Butler & Tracy, Allen Bros. (also hardware), general stores; C. O. Fellows, tinware and stoves; A. P. Cram, apothecary; C. C. Gilman, stationery and patent medicines; Miss N. L. Butler, Miss E. Smith, millinery; W. E. Carson, boots and shoes; L. F. Norris, poultry; *West*, O. Brown, gen'l stores; *East*, Allen B. Wing, gen'l stores.
Manufacturers—H. L. Thompson, grist mill, Severy, Philbrick & Co., lumber; G. Fairbanks, lumber and shingles; E. V. Carr, G. H. Pool, smiths; J. A. Rundlett, harnesses; F. M. Gilman, C. Fairbanks, carpenters; C. Fairbanks, saw-mill; C. C. Gilman, folding chairs; B. F. Butler, cranberries; H. W. Taylor, E. V. Carr, carriages; S. Morrell, sleigh studs and braces.
West, Butler Bros., excelsior and shingles; Alonzo French, measures and boxes; W. H. Taylor, pumps; McInnis & Leighton, lumber; Lorenzo Chesley, carriages; French & Wright, tanners; Geo. M. Riggs, smith.
Teacher, Music—H. W. Taylor.
Auctioneer—E. M. Brown.
Insurance Brokers—(Fire), J. W. Allen, Jas. F. Blunt, A. P. Cram.
Livery Stable—M. T. Bean.
Halls—Ladies'; *West*, Union.
Ass'tus—*Masons*—Vernon Valley, Tues. on or before full moon; *P. of H.*—Mt. Vernon, No. 211; *G. A. R.*—Cyrus M. Williams Post, Sat. after full moon.
Hotels—*Mt. Vernon House*, M. T. Bean; *Leighton House*, E. Leighton.
Newspaper—See table.

OAKLAND.

Sixteen miles North of Augusta, and seventy-five miles from Portland, on the Maine Central and terminus of the Somerset Railroad. Set off from Waterville, and incorporated as West Waterville Feb. 26, 1873. Name changed to Oakland, Mar. 10, 1883. Population—1880, 1646. Valuation, 1880—Polls, 453; Estates, \$661,157.

- Postmaster**—W. H. Macartney.
Selectmen—J. Wesley Gilman, Alfred G. Ricker, Wm. L. Ward.
Town Clerk—H. C. Winslow.
Treasurer and Collector—M. L. Damon.
Constables—Wm. H. Herson, B. F. Robinson.
School Supervisor—George W. Field.
Board of Health—H. W. Wells, sec., M. S. Holmes, G. W. Hubbard.
Clergymen—Alexander Hamilton, *Meth.*; G. W. Hinckley, *Bap.*; I. N. Bates, *Ass'n Bap.*; G. G. Hamilton, *Univ.*; J. H. Roberts, *F. Bap.*
Dentist—M. L. Damon.

Physicians—David E. Parsons, C. G. Eaton, *All.*; M. S. Holmes, *Hom.*
Lawyers—Geo. W. Field, H. L. Hunton.

Notaries—A. R. Small, July 8, 1887; Geo. H. Bryant, Feb. 13, 1884;
 Joseph E. Harris, Feb. 14, 1888.

Justices—Horace W. Greely, Feb. 6, 1889; George T. Benson, Nov. 13,
 1883; Geo. H. Bryant, Sept. 22, 1885; H. L. Hunton, Mar. 27, 1889, *Quo-*
rum; Geo. W. Field, July 10, 1885, *Trial*; Geo. H. Bryant, Joseph E.
 Harris, *Deidimus*.

Merchants—B. F. Otis, O. F. Walker, dry and fancy goods; W. H.
 Wheeler, furniture and caskets; A. Winslow & Co., general stores, har-
 nesses, &c.; C. W. Folsom, hardware, stoves and tinware, and doors, sash
 and blinds; E. E. Clair, A. Swain, boots and shoes; G. Stevens, G. W.
 Wilson, fruit and confectionery, J. Wesley Gilman, music and instruments,
 stationery, etc.; B. F. Otis, A. Swain, clothing; Mrs. B. F. Frizzell,
 millinery and fancy goods; Mrs. J. Blaisdell, hair goods, corsets, etc.; C.
 Letourneau, A. A. Johnson, tailors; E. M. Stacy, books, stationery, etc.;
 G. W. Goulding, drugs, glassware, books, &c.; A. W. Leonard, M. Libby,
 Blake, Blaisdell & Co. (also crockery), groceries; F. A. Kelley, patent
 medicines and stationery; J. M. Field, H. E. Maines, watches and jewelry;
 Bartlett & Wadleigh, flour and feed; Ayer & Greeley, coal and wood; A.
 C. Taylor, apples; A. Swain, hoops.

Manufacturers—Dunn Edge Tool Co., Emerson & Stevens Manfg.
 Co., scythes and axes; Portland Packing Co., canned goods; Cascade
 Woolen Co., John Ayer, treas., Geo. H. Winegar, supt., ladies' all wool
 dress goods; W. H. Wheeler, coffins and caskets; B. F. Robinson, house
 painter; H. A. Benson & Co., J. B. Redman, Geo. T. Benson, carriage
 mfrs. and painters; A. B. Bates & Son, lumber and boxes; J. Bachelder
 & Son, chairs and settees; A. Winslow & Co., harnesses; I. J. Thayer,
 printer; Stephen Blaisdell, marble and granite; Benjamin & Allen
 (threshing machines); DUSTIN & HUBBARD MANUFACTURING
 CO. (millwrights and water wheels), machinists and founders; D. F. Mc-
 Lure, flour and meal; L. D. Mariner, steam fitting, etc.; Charles W. Fol-
 som, tinware, &c.; W. H. Prentiss, A. H. Gilman, H. Bragg, H. R. Pen-
 ney, T. J. Flinn (carriage), smiths; E. E. Clair, boots and shoes; T. J.
 Penney, Daniel Tukey, masons; C. Marshall, shovel handles; Stephen
 Benson, shingles.

Artificial Limbs—H. W. Wells.

Barber—Geo. W. Wilson.

Contractors and Builders—C. N. Goodwin, G. C. Haynes.

Livery Stable—E. A. Mills.

Land Surveyor—A. C. Taylor.

Machine Shop and Foundry—DUSTIN & HUBBARD MANU-
 FACTURING CO., H. W. Wells, manager.

Music Teacher—J. Wesley Gilman.

American Express—E. M. Stacy, agent.

Oakland Electric Light Co.—H. W. Wells, man.

Somerset Ry.—John Ayer, pres., W. M. Ayer, supt.

Station Agent—M. C. & Som. R. R.'s.—H. A. Burrill.

Western Union Telegraph Co.—E. M. Stacy, manager.

Sewing Machine Agent and Repairer—B. F. Frizzell.

Assol'ns—Masons, Messalonskee, No. 113, 1st Sat. *R. A. C.*—Drum-
 mond, No. 27, 1st Wed. *Mt. Lebanon Council*, No. 13—1st Mon. *P. of H.*—
 Cascade, No. 92. *I. O. O. F.*—Amon, No. 95, Tues. *A. O. U. W.*—Oakland,
 No. 21, 1st and 3d Thurs. *U. O. G. C.*—No. 410, 2d and 4th Mon. *Oakland*
Public Hall Association. *G. A. R.*—Sergt. Wyman, No. 97, 1st and 3d
 Mon. *Oakland Cornet Band*—J. Wesley Gilman, leader.

Hotel—Oakland House, Geo. H. Danforth.

Banks and Newspaper—See tables.

PITTSSTON.

Six miles S. S. E. of Augusta. Near Gardiner on Me. Cent. Railroad, and on stage-line to Alna. First permanent settlement made about 1759. Incorporated, Feb. 4, 1779; originally embraced the present town of Gardiner, and named from Sir William Pitt. Randolph set off Mar. 4, 1887. First represented in general court in 1786, by Major Reuben Colburn. First Congregational church gathered in 1812. Population—1850, 2823; 1860, 2619; 1870, 2353; 1880, 2458. Valuation, 1860—Polls, 566; Estates, \$619,711; 1870—Polls, 531; Estates, \$648,353; 1880—Polls, 650; Estates, \$669,688.

Postmasters—E. A. Lapham; *North*, F. P. Morrill; *East*, Henry A. Clark.

Selectmen—B. F. Fuller, Moses J. Donnell, E. E. Hanley.

Town Clerk—J. B. Ripley.

Treasurer—H. A. Clark.

Collector and Constable—Jeremiah E. Plummer.

School Supervisor—W. E. Seekins.

Clergymen—Vacant, *Cong.*; O. Tyler, *Meth.*

Physician—C. C. Libby, *All.*

Justices—James M. Carpenter, June 29, 1886; D. C. Knight, Mar. 15, 1888; H. H. Cary, Sept. 11, 1887, *Quorum.*: Benj. F. Fuller, Oct. 23, 1889, *Trial.*

Merchants—H. A. Clark, E. E. Hanley, Geo. E. Moody, E. A. Lapham, E. M. Morton, W. S. Cleaves & Co., general stores; George W. Dow, hay; Eben Brookings & Son, butchers; John Scott, milk; F. H. Mooers, seeds; *North*, F. P. Morrill, general stores.

Manufacturers—Henry Knight, lumber; W. F. Mansir, C. C. Stillphen, carriages; J. B. Fowler, harnesses; Briggs T. Wright, Roscoe A. Marson, Winslow Hunt, smiths; Knickerbocker Ice Co., Great Falls Ice Co., Independent Ice Co., Consumers Ice Co., Clark & Chapman Ice Co., ice.

Assotus—*P. of H.*—Pittston, No. 214, 2d and 4th Wed.; *I. O. G. T.*—Pittston.

School—East Pittston High School, W. E. Page, L. H. Ford, prins.

RANDOLPH.

Six miles S. S. E. of Augusta, opposite Gardiner. Set off from Pittston, and incorporated as West Pittston March 4, 1887. Name changed to Randolph March 17, 1887. Population—1125. Valuation—\$272,179. Polls—302. Name of post-office changed from Pittston to Randolph, April 1, 1887.

Postmaster—E. W. Trask.

Selectmen—Daniel Glidden, Geo. W. Howe, D. S. Tasker.

Town Clerk—Wm. H. Dudley.

Treasurer—J. R. Goodwin.

Collector—L. W. Goodspeed.

Constable—Chas. Dunton.

School Supervisor—C. O. Turner.

Chief Fire Department—C. E. Fowler.

Board of Health—B. A. Cox, sec., Benj. Clark.

Clergymen—W. W. Ogier, *Meth.*

Physician—A. C. Wright, *All.*

Justices—Albion C. Clark, Sept. 11, 1884; Wm. H. Dudley, May 27, 1885; W. C. Fletcher, March 30, 1888, *Quorum.*: L. W. Goodspeed, Aug. 13, 1885, *Trial.*

Merchants—A. C. Clark, Lyon & Smith, B. Lawrence, J. R. Goodwin, Wm. Grant, A. E. Lewis, G. W. Labree, S. C. Goodwin, R. C. Moody, general stores; H. S. Winslow, boots and shoes; John Stewart, confection-

ery and eating saloon; Oliver Porter, confectionery; G. P. H. Jewett, cattle broker; Benj. Clark, Samuel Ayer, hay; W. E. Moore, milk.

Manufacturers—Putnam & Closson, O. H. & W. S. Moulton, lumber; Randolph Shoe Factory Co., boots and shoes; Centennial Ice Co., Haines & Lawrence, ice; F. Littlefield Randolph Co., Varney & Lawrence, harnesses; H. S. Winslow, John Kersey, boots and shoes; S. W. Whitney, A. White, Colby W. York, Harry Ramsdell, painters; Joseph Murray, A. Duffy, Lewis King, J. H. Fields, Eben Tasker, carpenters; O. V. Rowe, carriages; M. Dutton, Geo. Morang, smiths; F. G. Sherman, cooper.

Water Supply—Gardiner Water Co.

Pleasure Boats—John Stewart.

Barbers—O. A. Powers, Millard Thompson.

Livery Stable—A. White.

Ass'tus—*G. A. R.*—Brookings Post, No. 142, Tues. *S. of V.*—Wadsworth Camp, No. 5, Mon.

Hotel—*Randolph House*—A. White.

READFIELD.

Twelve miles W. of Augusta. On Maine Central Railroad; stages to Augusta, Farmington, Fayette, and Chesterville. First settled about 1760. Formerly part of Winthrop. Incorporated, March 11, 1791. Seat of Maine Wesleyan Seminary and Female College. The seminary established, 1821; the college chartered, 1859. Population—1850, 1985; 1860, 1510; 1870, 1456; 1880, 1243. Valuation, 1860—Polls, 336; Estates, \$505,807; 1870—Polls, 314; Estates, \$589,171; 1880—Polls, 311; Estates, \$499,089.

Postmasters—Enma F. Johnson; *Kent's Hill*, Noah Jewett; *Depot*, N. Gordon.

Selectmen—F. I. Brown, David Dudley, G. W. Hunton.

Town Clerk—Eli Merriman.

Treasurer—W. A. Lord.

Constable and Collector—G. C. Hunton.

School Supervisor—A. C. Mace.

Board of Health—W. A. Wright, sec., W. C. Strong, E. S. Hannaford.

Clergymen—*Kent's Hill*, H. P. Torsey, C. F. Allen, *Meth.*; *Corner*, C. F. Allen, *Meth.*; vacant, *Unin.*; *East*, Wm. Wood, *Meth.*

Physicians—W. A. Wright, E. S. Hannaford, *All.*

Lawyer—E. O. Bean.

Justices—Emery O. Bean, April 29, 1887; Noah Jewett, Feb. 16, 1887, *Quorum*: Jos. B. Low, July 15, 1886, *Trial*.

Merchants—G. W. & M. W. Manter, D. D. Merriman (also books and paper hangings), J. P. Johnson, Hatch Bros., general stores; E. C. Moffitt & Co., millinery, dry and fancy goods; W. C. Record, meal and grain; F. I. Brown, groceries and provisions; Wm. A. Lord, hardware and tinware, paints and oils; D. D. Merriman, Hatch Bros., boots and shoes; M. W. Manter, pianos, organs, music; A. H. Wilson, J. E. Davis, meats; Geo. W. Manter, apothecary, paints and oils; R. MacDonald, Eli Merriman, merchant tailors and furnishing goods. *Kent's Hill*, Noah Jewett, Mrs. A. E. McNear, D. E. Clark, general stores; Harriman & Gilman, sewing machines; B. W. Harriman, agricultural implements. *Depot*, Morrill & Gordon, corn, flour, and groceries.

Manufacturers—Nawoc Mfg. Co., woolens; W. A. Lord, tinware and plumbing; Harriman & Cunningham, lumber; J. M. Williams, C. L. Reid, jewelers; R. MacDonald, E. Merriman, tailors; Wm. Ferran, A. H. Yetton, smiths; H. P. Miller, marble; W. P. Roberts, coffins and caskets; Readfield Cheese Factory, E. O. Bean, pres.; A. H. Wilson, harnesses; W. C. Record, meal; S. B. Kelly, D. W. Ladd, John O. Harris, carpenters; E. C. Moffitt & Co., Miss M. E. Mace, dressmaking. *Depot*, N. S. Sherburn, smith. *Kent's Hill*, Samuel McNear, silversmith.

Barber—*Kent's Hill*, N. Jewett.
Maine Wesleyan Seminary and Female College—*Kent's Hill*, Rev. E. M. Smith, *Pres.*
Livery Stables—H. W. Bowley; *Depot*, L. B. Wright.
Insurance Agents—J. B. Lowe, *Kent's Hill*, B. W. Harriman.
Laundry—*Kent's Hill*, M. E. Nash.
Ass'ts—*Masons*—Lafayette, first Sat. *P. of H.*—Readfield, No. 217, 2d and 4th Sat. *I. O. G. T.*—Maranacook, No. 345, Thurs.; Juvenile Temple, Sat. *A. O. U. W.*—1st and 3d Fri.
Hotels—**MARANACOOK HOUSE**, C. H. LOVEJOY; *Depot*—*Hutchinson House*, Mrs. Mary Hutchinson; *Cottage House*, L. B. Wright.

ROME.

Twenty miles N. N. W. of Augusta. On stage-line from Belgrade to New Sharon. First settled about 1730. Formerly West Pond Plantation. Incorporated March 7, 1804, the 150th town. Population—1800, 244; 1830, 330; 1860, 864; 1870, 725; 1880, 606. Valuation, 1890—Polls, 180; Estates, \$128,417; 1870—Polls, 167; Estates, \$149,731; 1880—Polls, 174; \$129,857.

Postmaster—Manley H. Blaisdell.
Selectmen—Albion P. Dudley; *So. Smithfield P. O.*, Samuel W. Clement; *Belgrade Mills P. O.*, A. H. Golder.
Town Clerk—Hosea W. Maguire.
Treasurer—Manley H. Blaisdell.
Constable and Collector—*So. Smithfield P. O.*, Benj. F. Charles.
School Committee—L. G. Martin, W. H. Blaisdell, J. E. Farnham.
Board of Health—L. G. Martin, G. S. Tibbetts, E. T. Foster.
Clergymen—Wm. H. Blaisdell, *Adv.*; vacant, *P. Bap.*
Justices—Hosea W. Maguire, Nov. 20, 1889; Manley H. Blaisdell, Aug. 6, 1884, *Quorum*.
Merchants—Ivory Blaisdell, M. H. Blaisdell, dry goods and groceries; Greenlief H. Blaisdell, meats; A. K. P. Dudley (*So. Smithfield P. O.*) groceries.
Manufacturer—David Watson, jr., smith.
High School—Wm. H. Blaisdell, prin.

SIDNEY.

Ten miles N. of Augusta. On the Kennebec river. On tri-weekly stage line from Augusta to Oakland, and on daily stage line from Augusta to Belgrade. First settled in 1760. Formerly a part of Vassalborough. Incorporated 76th town, Jan. 30, 1792, and named from Sir Philip Sidney. Population—1850, 1955; 1860, 1784; 1870, 1471; 1880, 1396. Valuation, 1860—Polls, 463; Estates, \$508,912; 1870—Polls, 355; Estates, \$649,532; 1880—Polls, 435; Estates, \$579,764.

Bacon's Corner Village, $\frac{1}{4}$ miles from Center.

Postmasters—William P. Marble; *Center*, Mrs. Carlos Hammond; *North*, James D. Bragg; *West*, Jacob Gordon; *Eureka*, N. W. Taylor.
Selectmen—*West*, C. H. Lovejoy; A. T. Clarke; *Center*, Fred E. Blake.
Town Clerk—*Center*, Fred E. Blake.
Treasurer and Collector—*West*, Howard B. Wyman.
Constables—A. H. Bailey, Newton Waite.
School Supervisor—*Oakland P. O.*, George W. Manter.
Board of Health—Ambrose Sawtelle, A. Morrison.
Clergymen—Vacant, *Cong.*; supplies, *Bap.*; supplies, *Friends*; *West*, Wm. H. Barber, *Meth.*; supplies, *Bap.*; *North*, A. Hamilton, *Meth.*
Physician—*Center*—Daniel Driscoll, *All.*
Justices—Joseph H. Field, Sept. 22, 1885; N. W. Taylor, Apr. 29, 1885; Jared S. Grant, July 8, 1887, *Quorum*; N. A. Benson, May 27, 1885, *Trial*.

Merchants—Wm. P. Marble, general stores; A. T. Clark, hay; *Center*, Carlos Hammond, Geo. Ellis; *West*, Jacob Gordon, general stores; Albert Smith, groceries; *North*, E. R. Libby, general stores; *Oakland P. O.*, Geo. W. Manter, pianos, organs and sewing machines.

Manufacturers—J. H. Bean, farm wagons and smith; *Center*, Jethro Weeks, smith; Chas. Burgess, harnesses; *West*, Samuel W. Davis, Edwin Trask, smiths; *North*, F. A. Davies, hand sleds; Almon Lyon, farm wagons; Chas. Burdeen, house builder; Charles Stratton, William G. Stratton, masons; J. M. Palmer, smith; *Oakland P. O.*—Zalmon Sawtelle, Llewellyn Sawtelle, H. R. Bowmar, house builders; W. W. Lewis, smith; *Waterville P. O.*, A. T. Drummond, bee-keepers' supplies.

Masons—Rural, Sat. on or before full moon; *P. of H.*—Sidney, No. 194, Thurs.; *I. O. G. T.*—Pleasant Hill, Tues.; *G. A. R.*—J. W. Lincoln Post, No. 113, Sat. after full moon.

VASSALBOROUGH.

Twelve miles N. N. E. of Augusta. On Maine Central Railroad. Settled about 1760, by emigrants, chiefly from Cape Cod. Inc. April 26, 1771. Sidney set off in 1792. Population—1850, 3099; 1860, 3181; 1870, 2919; 1880, 2621. Valuation, 1860—Polls, 669; Estates, \$737,320; 1870—Polls, 696; Estates, \$1,130,343; 1880—Polls, 800; Estates, \$1,188,980.

Postmasters—Annie W. Gilbert; *East*, L. C. Barker; *Riverside*, G. L. Randall; *South*, Mrs. J. Whitehouse; *Cross Hill*, Mrs. Jas. D. Randall; *North*, Chas. E. Crowell.

Selectmen—E. C. Barrows, Alex. Hall, H. T. Drummond.

Town Clerk—*East*, Seth B. Richardson.

Treasurer—*North*, Chas. E. Crowell.

Constable and Collector—*North*, James E. Cates.

Constables—Geo. Gibson; *Riverside*, Samuel Mitchell.

Board of Health—*Riverside*, G. L. Randall, sec.; *North*, M. K. Dwinell, C. A. Stilson.

School Supervisor—*North*, F. A. Vinal.

Clergymen—Supplies, *Meth.*; Jas. E. Aikins, *Cong.*; *North*, C. A. Main, *Meth.*; F. A. Vinal, supplies, *Bap.*; vacant, *Cath.*; *East*, C. A. Main, *Meth.*; *Riverside*, vacant, *Meth.*; *Cross Hill*, E. Skinner, *Meth.*; *Seward*, vacant, *Bap.*

Physicians—*North*, B. L. Tibbetts, C. Mabry, *All.*; M. K. Dwinell, *Hom.*

Lawyers—*East*, John Mower, H. A. Priest.

Justices—E. W. Bush, Aug. 6, 1884; A. M. Bradley, Feb. 25, 1886; Henry A. Priest, Dec. 26, 1888; Geo. L. Randall, Feb. 4, 1885; Chas. E. Crowell, Feb. 14, 1888; Joel W. Taylor, Oct. 13, 1886. *Quorum*: Geo. S. Hawes, Nov. 30, 1887; J. Mower, Aug. 30, 1889; Wm. Murray, Feb. 2, 1887; G. L. Randall, Jan. 26, 1886; G. Low, Mar. 5, 1890. *Trial*: J. Mower, E. W. Bush, B. L. Tibbetts, C. W. Jones, *Dedimus*.

Merchants—G. W. Ward, general stores; Mrs. J. R. Day, Annie W. Gilbert, dry and fancy goods; *North*, Crowell Bros., A. Simpson, R. G. Thomas, groceries; G. H. Cates, John Dougherty, dry and fancy goods; G. S. Hawes, hardware, stoves and tinware; F. J. Conner, millinery; S. S. Lightbody, apothecary; M. Herbert, meats and groceries; Wm. Murray, Chas. Burgess, Chas. E. Crowell, confectionery, cigars and tobacco; M. E. Daniels, jewelry.

East, G. H. Cates, dry goods and groceries; *Riverside*, G. L. Randall, groceries; *Cross Hill*, C. S. Perkins, general stores.

Manufacturers—Portland Packing Co., S. E. Dill, agent, canned corn; Thos. Glazier, painter; Chas. A. Allen, boots and shoes; Archie Coombs, smith; Mrs. Ella Blish, dressmaker; *North*, Vassalboro Woolen Mills, woolens; Horace Priest, J. H. Grant, carriages; C. H. Wyman, boots and

shoes; John Bush, tailor; C. W. Coombs, smith; Wm. Murray & Son, A. W. Sturtevant, J. H. Grant, painters; Miss E. B. Murray, dressmaker; *East*, Vassalboro Mills Co., flour, meal, and lumber; C. O. Davies, machinery and lumber; Butterfield Brothers, lumber; J. D. Jaquith, carriages; Isaac Hussey, smith; Frank Doe, grist mill and lumber; W. E. Gray, carriage trimmer; Richard Bennett, clothing; *Cross Hill*, O. Warren, smith; *Riverside*, E. S. Forrest, brooms and broom handles.

Auctioneer—*East*, A. M. Bradley.

Barber—*North*, Geo. W. Hewes.

Express Agent—Edwin Colbath.

Insurance Agents—*East*, A. M. Bradley & Son.

Printer—*North*, Charles Crowell.

Real Estate Broker—E. W. Bush.

Livery Stable—*North*, Wm. Murray & Son.

Oak Grove Seminary and Commercial College—Rufus M. Jones, *Principal*.

Asso'tus—*Masons*—Neguemkeag, Thurs. on or before full moon. *I. O. O. F.*—Kennebec, No. 121, Tues. *P. of H.*—Oak Grove. *North, Masons*—Vassalboro, Tues. on or before full moon. *A. O. U. W.*—Kennebec No. 22, 2d and 4th Mon. *G. A. R.*—R. W. Mullen Post, No. 33, 1st and 3d Mon. *Riverside*—*I. O. G. T.*—*Riverside*, Sat. *P. of H.*—Cushmanoc, No. 204.

Hotels—S. Gibson; *North, Murray's Hotel*. Wm. Murray; *East, Revere House*, A. M. Bradley.

VIENNA.

Twenty-two miles N. W. of Augusta. On stage-line from Augusta to North Vienna. Settled about 1792. First called Goshen. Incorporated the 132d town Feb. 20, 1802. Population—1850, 871; 1860, 878; 1870, 740; 1880, 644. Valuation, 1860—Polls, 201; Estates, \$151,024; 1870—Polls, 200; Estates, \$200,015; 1880—Polls, 176; Estates, \$167,316.

Postmasters—Lewis F. Gould; *North*, Herbert Pierce.

Selectmen—A. G. Whittier, S. W. Carr, Josephus Brown.

Town Clerk—M. F. Eaton.

Treasurer—E. N. Allen.

Constable and Collector—M. F. Eaton.

School Supervisor—*North*, Mrs. Clara S. Whittier.

Clergymen—A. C. Brown, *F. Bap.*; *North*, H. Chase, *Meth.*

Justices—Marion F. Eaton, Feb. 16, 1887, *Quorum*; Josiah Morrill, *Dedimus*.

Merchant—H. Dowst, general stores.

Manufacturers—E. N. Allen, carriages, coffins and caskets; S. B. Gordon, carriages; D. Wait, S. Davis, S. Wesley Carr, smiths; G. H. Mooers, grist-mill; Cyrus Allen, wheelwright. *North*, C. E. Morrill, carriages; A. French, boxes and measures; P. Whittier, cooperage; A. Austin, boots and shoes.

Cattle Broker—M. S. Gordon.

Asso'tus—*I. O. G. T.*—Vienna, No. 88, Sat.

CITY OF WATERVILLE.

Eighteen miles N. of Augusta and eighty from Portland. On Maine Central Railroad. Formerly part of Winslow. Incorporated the 138th town June 23, 1802. Incorporated as a city Feb. 28, 1883. Act of incorporation amended March 4, 1887. City charter adopted January 23, 1888. Colby University incorporated as a literary and theological institution, 1813. Chartered as a college, 1821, and as a university, 1867. Population—1850, 3964; 1860, 4392; 1870, 4852; 1880, 4672. Valua-

tion, 1860 — Polls, 870; Estates, \$1,348,330; 1870 — Polls, 901; Estates, \$1,904,017; 1880—Polls, 1,042; Estates, \$2,612,496.
Municipal election third Monday in March.

Mayors under City Organization.

1888, Reuben Foster, *Dem.*; 1889-90, Nathaniel Meader, *Rep.*

Vote for Mayor, 1890.

	Wards—I.	II.	III.	IV.	V.	VI.	VII.	Total.
Nathaniel Meader, <i>Rep.</i> ,	116	72	136	155	159	89	95	822
C. F. Johnson, <i>Dem.</i> ,	130	120	151	41	53	137	127	759

Postmaster—W. M. Dunn.

Government, 1890—Nath'l Meader, *Mayor*; C. F. Johnson, *Clerk*.
Aldermen: Wards—1. S. S. Brown, *Pres.*; 2. R. J. Barry; 3. Chas. A. Hill; 4. M. C. Foster; 5. C. E. Matthews; 6. C. H. Reddington; 7. J. K. Soule.

Common Council: W. B. Smith, *Pres.*; J. B. Friel, *Clerk*. Wards—1. P. W. Hannaford, A. B. Spencer; 2. Owen W. Clement, Wm. Murray; 3. C. W. Davis, W. B. Smith; 4. A. P. Emery, E. R. Drummond; 5. W. H. Sturtevant, R. L. Proctor; 6. Chas. Bushey, O. E. Emerson; 7. Peter Marshall, C. W. Trafton.

Assessors—E. L. Getchell, C. E. Gray, L. E. Thayer.

Auditor—H. D. Bates.

Collector—G. A. Alden.

Chief Engineer—H. G. Tozer; W. B. Proctor, *1st asst.*; Charles F. Pooler, *2d asst.*

Marshal—Benj. Bunker; E. H. Crowell, *Deputy*.

Constables—(civil business) E. H. Crowell.

Board of Health—F. C. Thayer (health officer), M. H. Holmes, H. D. Bates, G. A. Alden.

Board of Education—S. S. Brown, *Chairman*; L. D. Carver, J. B. Friel, D. P. Stowell, J. L. Seward, Geo. F. Gile, A. L. Moore.

Superintendent of Schools—W. C. Crawford.

Street Commissioner—J. M. Priest.

Treasurer—F. L. Thayer.

Municipal Court—Horace W. Stewart, *Judge*; L. D. Carver, *Recorder*.
Civil jurisdiction, \$20; terms, 1st and 3d Mondays, except Sept., 1st Mon.

Solicitors—Charles F. Johnson.

Physicians—J. L. Fortier, D. P. Stowell.

Overseers of Poor—Fred Pooler, E. H. Crowell, J. B. Friel.

Liquor Agent—H. G. Tozer.

Superintendent of Burials—Frank Reddington.

Notaries—A. A. Plaisted, Jan. 10, 1890; J. F. Percival, Aug. 22, 1883; H. D. Bates, March 15, 1888; F. A. Waldron, Dec. 24, 1884; S. S. Brown, Oct. 23, 1889; W. C. Philbrook, Dec. 20, 1889.

Justices—Reuben Foster, Oct. 13, 1886; E. F. Webb, Nov. 29, 1887; L. T. Boothby, Feb. 11, 1890; S. S. Brown, Dec. 13, 1886; O. G. Hall, Nov. 22, 1888; W. T. Haines, Sept. 14, 1886; W. A. R. Boothby, April 24, 1888; E. R. Drummond, Aug. 30, 1883; Stephen I. Abbott, Sept. 4, 1888; S. M. Heath, Aug. 30, 1889; Frank K. Shaw, May 20, 1886; Horace W. Stewart; F. A. Waldron, April 15, 1890; Appleton Webb, Sept. 27, 1889; Warren C. Philbrook, Aug. 22, 1883; Fred Pooler, Oct. 23, 1889; Geo. A. Phillips, Jan. 24, 1883; A. F. Drummond, Sept. 1, 1887; Frank E. Brown, Oct. 10, 1884; Edward G. Meader, Mar. 6, 1885; Chas. F. Johnson, Oct. 13, 1886; B. F. Wright, Dec. 16, 1886; Geo. K. Boutelle, April 24, 1888; Wesley R. Dunn, Jan. 30, 1889; F. L. Plummer, Jan. 16, 1889; H. R. Perkins, Dec. 27, 1889, *Quorum*: Leonard D. Carver, Nov. 24, 1886; H. D. Bates, Feb. 15, 1888, *Trial*: W. A. R. Boothby, E. F. Webb, *Dedimus*.

Assotius—Masons—Waterville, Mon. on or before full moon.; K. T.—St. Omer, Fri. on or after full moon. G. A. R.—W. S. Heath, Thursday;

Relief Corps, 3d Wed. *I. O. O. F.*—Samaritan, No. 39, Wed.; Somerset Enc., No. 22, 2d and 4th Fri.; Canton Halifax, No. 24, P. M. *Y. M. C. A.*—Tues. *I. O. G. T.*—Waterville, No. 34, Mon. *K. of P.*—Havelock, No. 35, Thurs. *S. of T.*—Ticonic, No. 13, Wed. *K. of H.*—No. 289, 3d Tues. *U. O. G. C.*—Waterville, Tues. *K. of L.*—No. 5245, Tues. *A. O. U. W.*—Waterville, No. 5, 2d and 4th Tues.. *City Band*, Peter Treal, leader; *Fales' Orchestra*, F. H. Fales, director.

Libraries—Colby University, 24,500 vols. Waterville Library Association, 1,500 vols., A. A. Plaisted, librarian.

Colby University—*President*, Albion W. Small, Ph.D.; *Professors*—S. K. Smith, Rhetoric; J. B. Foster, Greek; E. W. Hall, Modern Languages; Wm. Elder, Chemistry; J. D. Taylor, Latin; L. E. Warren, Mathematics; Shailer Mathews, History and Political Economy; Wm. A. Rogers, Physics and Astronomy; Wm. S. Battis, Instructor in Elocution; Wm. C. Crawford, Instructor in Pedagogy; W. S. Bayley, Prof. Mineralogy and Geology; C. E. Adams, Instructor in Gymnastics; E. W. Hall, Librarian (see advt. back of book).

Coburn Classical Institute—J. H. Hanson, LL.D., principal; Miss Harriet L. Esty, principal ladies' dept.; Asa L. Lane, A.M., Natural Sciences, Intellectual Philosophy and Mathematics. (See advt. back of book).

Board of Trade—Nathaniel Meader, pres., J. F. Percival, sec.

Waterville Loan and Building Ass'n—Isaac S. Bangs, pres., W. A. R. Boothby, sec.

Apothecaries.

Clark E. J., 1 Main.
Cote L. J., 78 Main.
Dorr George W., 114 Main.
Fortier J. L., 35 Main.
Ingraham & Plaisted, 42 Main.
Low I. H., 68 Main.
McMannus J. F., 22 Main.
Tucker H. B. & Co., 83 Main.

Artists.

Allen Sarah H., College.
Kelley A. E. Miss, 101 Main.
Lang Sara Miss, Sherwin.
West Augusta Miss, Elm.

Artists' Materials.

Hendrickson C. A., 77 Main.

Auctioneer.

Carleton C. G., 66 Main.

Architects.

Bowie & Paul, 120 Main.

Bakers.

DeLisle U., Plains.
Otten A., Temple.

Banks.

(See page 220).

Barbers.

Blair & Whitten, 158 Main.
Carleton Thomas, 3 Main.

Champlain A., 53 Main.
Chase S. H., 26 Main.
Fogg & Butler, 72 Main.
Gero J. F., 79 Main.
Lapham F. W., 34 Main.
Light W. A., 63 Main.
Noel, Joseph, 25 Main.

Beef, Wholesale.

Waterville Beef Co., near depot.

Bill Poster.

Williams E., Silver.

Blacksmiths.

Balentine M. L., Front.
Ronco S., Plains.
Sherman C. P., Common and Silver.
Simpson A. A., Common.
Walker Frank, Temple.

Boarding Houses.

Hall J. W., Temple.
Hersey Emily Mrs., Col'ge grounds.
Patterson C. S., Temple.
Williams A. B., Silver.

Books, Stationery and Paper Hangings.

Hendrickson C. A., 77 Main.
Spaulding W. D., 118 Main.
Hayes C. H. (news store), 57 Main.

Boot and Shoe Dealers.

Charland J. B. & Co., 76 Main.
 Dinsmore & Sons, 88 Main.
 Estes S. A., 67 Main.
 Gallert Mark, 55 Main.
 Loud Percy, 109 Main.
 Presby & Dunn, Dunn block.

Bottler.

Wyman J. P., Temple.

Bricks.

Purinton Horace & Co., Col'ge rd.

Cabinet and Job Work.

Braun E. F., 37 Temple.

Carriage Manufacturers.

Farnham A. R., 16 Front.
 Ronco Oliver, Plains.
 Smart Thomas, Mill.
 Tardy Joseph, Plains.
 Walker Frank, Temple.

Cars and Engines.

M. C. R. R. Co., Amos Pillsbury,
 master mechanic.

Cigar Manufacturer.

Putnam W. P., 59 Main.

Claim Agent.

Drummond E. R., 92 Main.

Clergymen.**Baptist.**

LeClair I. B., Plains.
 Noyes Wm. E. (res.), Park.
 Small A. W. (res.), Morrill avenue.
 Smith S. K. (res.), College.
 Spencer W. H., Elm.

Congregational.

Hallock L. H., College.

Episcopal.

Sparks J. W., Center.

Free Baptist.

Supplies, Oakland road.

Methodist.

Andrews Geo. C. (res.), Center st. ct.
 Codding L. B., Pleasant.

Roman Catholic.

Charland N., Elm.

Unitarian.

Seward J. L., Main.

Universalist.

Aldrich R. H., Silver.

Clothing and Gent's Furnishings.

Boston Clothing House, 49 Main.
 Dolloff & Dunham, 40 Main.
 Heald P. S., 102 Main.
 Peavy J. & Bros., 31 Main.
 Presby & Dunn, Dunn block.
 Pretto Bros. & Co., 36 Main.

Clothing Mnfrs.

Spaulding & Murphy, Temple.

Coal and Wood.

Dow & Green, Main, near R. R.
 Flood G. S. & Co., Pleasant.

Coffins and Caskets.

Elden J. F. & Co., 97 Main.
 Reddington & Co., 4 Main.

Commission, Fruit.

Wing F. A. & Co., 38 Main.

Confectionery Manufacturer.

Thompson A., 75 Main.

Contractors and Builders.

Bowie & Paul, 120 Main.
 Emery T. J. (bridge and dam),
 Summer.
 Foster & Son, Park place.
 Gilpatrick E., Front.
 Hayden & Robinson, Temple.
 Purinton Horace & Co., Winter.
 Roderick Moses, Plains.

Crockery and Glass Ware.

Cain L. B., 68 Main.
 Darrah J. G., 65 Main.
 Elden J. F. & Co., 93 Main.
 Reddington & Co., 2 Main.

Cotton.

Lockwood Co., S. I. Abbott, age
 cor. Bridge and Water.

Dentists.

Fales Fred H., 26 Main.
 Holmes E. P., 32 Main.
 Hutchins G. W., 96 Main.
 Johnson M. D., 64 Main.
 Jones E. L., 90 Main.

Dining Rooms.

Crockett A. C., 121 Main.
Murray J. Fields, M. C. depot.
Stewart W. H., 156 Main.

Dressmakers.

Archer A. L. Miss, 34 Silver.
Branch M. Miss, 34 Elm.
Chadwick E. H. & Co., cor. Main
and Elm.
Haskell B. F. Mrs., 132 Main.
Kidder E. Mrs., Temple.
Macomber M. A. Mrs., 152 Main.
Richardson Emily Mrs., 142 Main.
Shaw E. J. Mrs., 135 Main.
Smith R. S. Mrs., 5 Union.
Springfield E. E. Miss, 143 Main.
Young L. E., 6 Silver.

Dry and Fancy Goods.

Blumenthal E., 43 Main.
Gallert D., 33 Main.
Knauff Bros., 62 Main.
Marshall & Raney, Plains.
Presby & Dunn, Dunn block.
Soper L. H. & Co., 54 Main.
Wardwell Bros., 74 Main.

Dye House.

Waterville Steam Dye House, Tem-
ple.

Express Companies.

American, J. Stinson, agt., 24 Main.
Hoyt's, A. L. McFadden, agent,
Common.
N. E. Despatch, G. E. Darling,
agent, 63 Main.

Fancy Goods.

Bonne F. Mrs., 150 Main.
Connor F. J., 52 Main.
Lovering E. F. Miss, 39 Main.
Mayo O. F. Mrs., 111 Main.

Flour and Feed.

Lincoln W. M., 14 Main.
Lowe & Page, Temple.
Runnells W. S. B., Front.

Fish Market.

(See Meats.)

Foundries.

Noyes & Goddard (stove), Chaplin.
Webber & Philbrick, River road.

Fruit, Confectionery & Cigars.

Gardiner C. T., So. Main.

Simpson Geo. E., 131 Main,
Thompson A., 75 Main.
Williams J., Main.
Wing F. A. & Co., 38 Main.

Furniture and Carpets.

ATKINSON HOUSE FURNISH-
ING CO. (headquarters, Port-
land), 164 Main (see advt. opp.
page 340).
Elden J. F. & Co., 93 Main.
Emerson O. E., 21 Main.
Groder J. H., 20 Main.
Reddington & Co., 2 Main.

Gas and Steam Fitters.

Learned & Brown, 27 Main.

Gen. Eastern Agt. M. C. R. R.

Alden Geo. A., Depot.

Granite.

Bangs I. S. & Co., Front.

Grist Mill.

Runnells W. S. B., Front.

Groceries.

Baldie C. E., Paris.
Bates T. J., 36 Mill.
Buck Bros., Main, near R. R.
Bushey William, Ticonic.
Burgess, Fred, 18 Ticonic.
Darveau John jr., 15 Ticonic.
Dow & Vigue, 170 Main.
Lane & Walls, 55 Main.
Lincoln W. M., 14 Main.
Marshall Paul, Plains.
Marshall Peter, Plains.
Matthews Chas. E., 126 Main.
Morse & Cannon, 61 Main.
Osborn George, 9 Main.
Peltier O. J., Plains.
Pooler Fred, Plains.
Rogers L. W., 122 Main.
Sawtelle C. E., Maple.
Stewart Bros., 58 Main.
Towne Edwin, 17 Main.

Hair Goods.

Lovering E. F. Miss, 39 Main.

Hardware.

Arnold W. B. & Co., 85 Main.
Hanson, Webber & Dunham, 71
Main.
Trueworthy B. C., 125 Main.

Harnesses and Trunks.

Dickinson S. A., Temple.
Robbins F. A., 8 Silver.
Vigue C. H., 7 Main.

Hay and Straw.

True W. M., Main.
Woodsum & Reynolds, 79 Main.

Hotels.

City Hotel, Hayes & Stackpole, 51 Main.
Elmwood, H. E. Judkins, junr.
Main and College.
LOCKWOOD HOTEL, F. M.
BOWMAN, 11, 13 AND 15 MAIN.
BEST SAMPLE ROOMS IN WATERVILLE ON FIRST FLOOR.
SPECIAL RATES TO TRAVELING MEN.

Ice.

Waterville Ice Co., head of Falls.
Young J. G., head of Falls.

Insurance Agents.

Boothby L. T. & Son, 120 Main.
Bradbury J. B. (life), 120 Main.
Davies A. E., 106 Main.
Drummond A. F. (life), 92 Main.
Mathews C. K., 72 Main.
Meador E. G. (broker), 2 Common.
Met. Life Ins. Co., Dunn block.
Ware John, 72 Main.

Junk.

Morrison S., Temple.

Land Surveyor.

Getchell Ira E., 2 Common.

Laundries.

Chin Lem, 125 Main.
Chinese Laundry, 39 Main.
Lowe Bros., 138 Main.
McCausland S. B. (carpet cleaning), Mill.
Herrin E. C., 144 Main.

Lawyers.

Boutelle Geo. K., 112 Main.
Brown S. S., 116 Main.
CARVER L. D., 112 Main (see advt. opp. Court Directory).
Drummond E. R., 92 Main.
Foster R., 90 Main.
Haines Wm. T., 106 Main.
Hall O. G., 63 Main.

Heath Sidney Moor, 44 Main.
Philbrook W. C., 79 Main.
Shaw F. K., 90 Main.
Stuart H. W., 79 Main.
Waldron F. A., 116 Main.
Webb, Johnson & Webb, 98 Main.

Livery Stables.

Hanson F. M., 25 Silver.
Hill Charles A., Temple.
Jewell George, 20 Silver and Main.
Shorey & Co., 4 Temple.
Smith William, Union.

Lumber.

Crommett T., Mill.

Machinists.

Walker Frank, Temple.
Webber & Philbrick, River road.

Marble.

Turner W. H., 136 Main.

Masons.

Bushey Levi & Son (stone), Water.
Proctor R. L., Main.
Purington Horace & Co., Winter.

Meat and Fish.

(See also Groceries.)

Buck Bros., Main, near R. R.
Clark E. W., Silver.
DeRocher Peter, 111 Main.
Dow & Vigue, 170 Main.
Matthews Chas. E., 126 Main.
Morse & Cannon, 61 Main.
Stewart Bros., 58 Main.

Merchant Tailors.

Barry R. J. (repairer), 50 Main.
Gould H. M., 69 Main.
Heald P. S., 102 Main.
Mitchell S. A., 160 Main.
Small E. N., 82 Main.
Wheeler W., 45 Main.

Millinery.

Blaisdell S. L., 86 Main.
Connor F. J., 41 Main.
Coville L. F. Mrs., Main.
Gleason A. A., 89 Main.
Percival S. E., 103 Main.

Music and Instruments

Carpenter G. H., 146 Main.
Chadwick W. E., 154 Main.
Fox E. H., 134 Main.

Music Teachers.

Cain L. B., cor. School and Elm.
 Mayo L. P., 54 Silver.
 Phillips E. S. Miss, 8 Sherwin.
 Soule J. K., River road.

Newspapers.

(See page 215.)

Painters.

Davies G. F. (carriage), Temple.
 Penney J. H. N. (car'ge), 129 Main.
 Rowe J. A., Oak.
 Scribner T. W., Temple.
 Spaulding & Kennison, Temple.

Photographers.

Carleton C. G., 66 Main.
 Picher G., Plains.
 Vose S. S. & Son, 15 Main.

Physicians.*Allopathic.*

Boutelle N. R., 31 College.
 Campbell H. H., 5 Center.
 Fortier J. L., 35 Main.
 Gaudreau G., Temple.
 Goodrich M. S., 34 Main.
 Hill J. F., 95 Main.
 Howard G. B., 101 Main.
 Pichette A. P. A., Dunn block.
 Stowell D. P., 167 Main.
 Thayer F. C., 95 Main.

Homœopathic.

Pulsifer N. G. H., 1 Temple.
 Roberts F. A., 9 College.

Eclectic.

Holmes M. H., 3 College.

Picture Framing.

Brann E. F., Temple.
 Hendrickson C. A., 77 Main.
 Spaulding W. D., 118 Main.
 Vose S. S. & Son, 15 Main.

Plows.

Webber & Philbrick, River road.

Plumbing and Piping.

Learned & Brown, 27 Main.

Printers.

Bunker Benj., 19 Temple.
 Hall O. G. & Son, 63 Main.
 Wing & Wing, 116 Main.

Real Estate.

CARVER L. D., 112 Main (see
 advt. opp. Court Directory).
 Gray C. E., 4 College.
 Plaisted A. H., 44 Main.
 Thayer L. E., 79 Main.

Schools.

(See also Colleges.)

Waterville High, Pleasant; Lincoln
 Owen, prin., Elm.
 North Grammar, Pleasant; Carrie
 E. Fuller, Front, cor. Union.

Sewing Machines.

Carpenter G. H., 146 Main.
 Chadwick W. E., 154 Main.
 Fox E. H., 134 Main.
 Gallert D., 33 Main.
 Singer Mfg. Co., Main.

**Shirts and Ladies' Underwear
Manufacturers.**

Hathaway C. F. & Co., 5 Appleton.

Shovel Handles.

Butterfield H. R., Mill.

State Quarries.

Flood John & Son, Upper Main.

Stoves and Tinware.

Ames C. F. (tin worker), Temple.
 Arnold W. B. & Co., 85 Main.
 Emerson O. E., 21 Main.
 Groder J. H., 20 Main.
 Hanson, Webber & Dunham, 71 Main.
 Trueworthy B. C., 125 Main.

Stove Manufacturers.

Noyes & Goddard, Chaplin.

Tannery.

Ricker Henry S., Mill.

Tea Store.

Cain L. B., 63 Main.

Telegraph Office.

Western Union, 26 Main.

Ticket Agents.

Bodge W. F., M. C. depot.
 Boothby W. A. R., 120 Main.

Upholsterers.

Keith Simeon, Main.
 Robbins F. A., Silver.

Variety.
Barney C. M. Miss, Front.
Darrah J. G. & Co., 65 Main.

Watches and Jewelry.
Alden Bros., 94 Main.
Baxter S. L., Main.
Goodridge F. J., 130 Main.

Harriman Bros., 134 Main.
Lovejoy F. A. & Co., 100 Main.

Water Company.
Nash J. F., supt., 120 Main.

Wool.
Emery A. P., North.
Flood G. S. & Co., Pleasant.

WAYNE.

Sixteen miles W. of Augusta. On Nichols' stage-line from Winthrop, on Maine Central R. R. Formerly known by the name of New Sandwich, Incorporated the 114th town February 12, 1798, and named in honor of General Wayne. Population—1850, 1367; 1860, 1192; 1870, 938; 1880, 950. Valuation, 1860—Polls, 280; Estates, \$256,032; 1870—Polls, 257; Estates, \$344,692; 1880—Polls, 250; Estates, \$338,802.

Postmasters—G. S. Smith; *North*, Williston Jennings.

Selectmen—P. F. Pike, S. Pettingill, A. W. Riggs.

Town Clerk—W. C. Tribou.

Treasurer—C. E. Wing.

Collector and Constable—G. H. Lord.

School Committee—G. W. Walton, C. H. Barker jr., C. W. Crosby.

Board of Health—F. L. Chenery, sec., C. H. Barker jr., W. Jennings.

Clergymen—J. R. Masterman, *Meth.*; G. S. Smith, J. R. Herrick, *Bap.*; *North*, supplies, *Meth.*

Physicians—C. H. Barker, F. L. Chenery, *All*.

Dentist—C. H. Barker, jr.

Justices—S. L. Howard, April 18, 1883; Williston Jennings, April 27, 1886; Peleg F. Pike, Sept. 1, 1887; Sewall Pettingill, Nov. 22, 1888; Irving D. Hodsdon, Nov. 4, 1887; J. C. Stinchfield, April 24, 1890, *Quorum*: S. L. Howard, *Dedimus*.

Merchants—W. C. Tribou, L. K. Cram & Sons, general stores; Misses A. E. & E. M. Manter, millinery; C. E. Wing, corn and flour; E. L. Lincoln, woollens and furnishing goods; J. M. Moulton, horses; N. K. Lincoln, boots and shoes; J. M. Weeks, meats and fish; W. P. Norris, stoves, tinware and feed; *North*, G. W. Bessey, general stores.

Manufacturers—W. H. Erskine, marble; A. R. Swift, John McKinnon, smiths; J. F. Gordon, granite; Wayne Woolen Mill, John Holland, agt., wool blankets; C. E. Wing, grist mill; Wayne Dairying Association, P. F. Pike, pres; Wm. Folsom, Benj. Pettengill, carriages; E. L. Lincoln, tailor; A. C. Manter, dressmaking; E. G. Dexter, painter; Wayne Mill Co., lumber; *North*, North Wayne Tool Co., W. V. Barkley, supt., edge tools; Jennings Bros., canned goods.

Barbers—N. K. Lincoln; *North*, John Roderick.

Insurance—J. B. Turner; *North*, Williston Jennings.

Livery Stables—W. B. Howard, L. B. Cram.

Asso'tns—*Masons*—Asylum, Tues. before full moon. *A. O. U. W.*—Pocasset, No. 6, Mon. *I. O. G. T.*—Wayne, No. 108, Wed. *U. O. G. C.*—Wayne, No. 280, 2d and 4th Mon. *North*, *I. O. G. T.*—Sat.

Hotels—Stiluan L. Howard; *North*, Alvin Palmer.

WEST GARDINER.

Six miles S. of Augusta. On stage-line from South Litchfield Post-office to Augusta, daily. Set off from Gardiner, and incorporated August 8, 1850. Portion of Litchfield annexed, 1859. Population—1860, 1296; 1870,

1044; 1880, 977. Valuation, 1860—Polls, 275; Estates, \$298,496; 1870—Polls, 256; Estates, \$359,029; 1880—Polls, 261; Estates, \$325,220.

Postmaster—A. W. Fratus.

Selectmen—*Gardiner P. O.*, A. W. Brann, H. Goldsmith jr.; *No. Gardiner P. O.*, John Pinkham.

Town Clerk—W. P. Haskell.

Treasurer—B. M. Small.

Collector and Constable—Joseph Trafton.

School Committee—E. P. Seavy, John A. Spear, Alpheus Spear.

Clergymen—Vacant, *Bap.*; E. Manson (*Gardiner*), *F. Bap.*; vacant, *Friends*.

Physician—R. D. Small, *All.*

Justices—W. P. Haskell, May 23, 1884; S. M. Pinkham, March 27, 1884, *Quorum*.

Merchants—W. P. Haskell; *Gardiner P. O.*, Frank W. Brann, C. S. Green, *No. Gardiner P. O.*, G. W. French (grange store), general stores.

Manufacturers—J. L. Spear, lumber; C. E. Getchell, Horn Bros., tanners.

Ass'ts—*I. O. G. T.*—West Gardiner Center, Wed.; *P. of H.*—Cobosecotee, No. 100, 1st and 3d Tues.; *G. A. R.*—R. H. Spear Post, Mon.

WINDSOR.

Ten miles E. of Augusta. On stage-lines from Augusta to Belfast and from Augusta to Waldoborough. First settled, 1790. Incorporated March 3, 1809, under the name of Malta, which was changed to Gerry in 1820, and to the present name in 1822. Population—1850, 1793; 1860, 1548; 1870, 1266; 1880, 1079. Valuation, 1860—Polls, 313; Estates, \$274,001; 1870—Polls, 284; Estates, \$262,212; 1880—Polls, 279; Estates, \$302,088.

Postmasters—H. A. N. Dutton; *North*, James F. Merrill; *South*, H. D. Cooper; *West*, I. D. Barton.

Selectmen—*Weeks Mills P. O.*, C. A. Merrill, Wm. H. Hysler, J. S. Gray.

Town Clerk—Chas. E. Coombs.

Treasurer—Chas. E. Coombs.

Constable and Collector—John P. Halpine.

School Supervisor—V. F. Trouant.

Board of Health—H. A. N. Dutton, sec., Jasper S. Gray.

Clergymen—E. M. Skinner, *Meth.*; vacant, *Bap.*

Justices—Joseph Colburn, May 27, 1885; Jasper S. Gray, May 27, 1885; Henry D. Cooper, Jan. 23, 1889; Cornelius A. Merrill, Jan. 2, 1889, *Quorum*.

Merchants—H. A. N. Dutton, Merrill H. James; *South*, H. D. Cooper; *North*, J. F. Merrill, general stores.

Manufacturers—*Coopers Mills P. O.*, Stuart & Moody, lumber and grist-mill; S. Peaslee, butcher; Colburn Bros., shingles; L. A. Howe, E. Tyler, smiths; *South*, S. Perkins, smith; *North*, J. Merrill, smith.

Ass'ts—*G. A. R.*—Vining Post, Sat.

WINSLOW.

Seventeen miles N. N. E. of Augusta. On Maine Central Railroad, eighty miles from Portland. First settled in 1764, and called Kingsfield. Incor. April 26, 1771, and named in honor of Gen. John Winslow. Divided, and Waterville incorporated 1802. Population—1850, 1796; 1860, 1739; 1870, 1437; 1880, 1467. Valuation, 1860—Polls, 363; Estates, \$409,712; 1870—Polls, 326; Estates, \$470,002; 1880—Polls, 409; Estates, \$503,269.

Postmaster—J. W. Bassett.

Selectmen—*Waterville P. O.*, H. T. Dunning, A. G. Clifford, H. S. Garland.

Town Clerk—J. W. Bassett.
Treasurer, Constable and Collector—Waterville P. O., Geo. S. Getchell.

School Supervisor—Albert Fuller.

Board of Health—J. W. Bassett, sec., Geo. S. Paine, B. F. Towne.

Clergymen—T. P. Williams, *Cong.*; W. P. Palmer (China P. O.), *Bap.*; vacant, *Meth.*

Lawyer—G. S. Paine.

Justices—C. C. Cornish, June 2, 1886; I. E. Getchell, April 3, 1889; J. W. Bassett, April 21, 1884, *Quorum*.

Merchants—J. W. Bassett, A. K. Mason (also oils, wholesale), general stores; F. L. Simpson, smith, Ronco & Taylor (Waterville P. O.), groceries; G. W. Reynolds, meats.

Manufacturers—Sylvanus Hamlin, hoop-poles; W. V. Hayden, grist and saw mill; J. B. Cole, potash; D. C. Littlefield, stone-cutter; Winslow Lumber Co., lumber; E. L. Jones, cider; H. W. Boothby, house and sign painter; *No. Vassalborough P. O.*, Chas. A. Priest, grist-mill; C. A. Greenwood & Co., woolens; Cook & Jepson, shoddy; *Benton Falls P. O.*, Lancaster & Drake, shingles.

Civil Engineer—*No. Vassalboro P. O.*, Ira E. Getchell.

Station Agent—*M. C. R. R.*—J. W. Bassett.

WINTHROP.

Ten miles W. S. W. of Augusta. On Me. Cent. Railroad, 54 miles from Portland, and 84 from Bangor. First settled, 1765. Plantation name was Pondtown. Incorpor. April 26, 1771, and named for Gov. Winthrop. Embraced the town of Readfield until 1791. First represented in general court, in 1783, by Jonathan Whiting. Post-office established in 1800. Population—1850, 2154; 1860, 2338; 1870, 2229; 1880, 2146. Valuation, 1860—Polls, 567; Estates, \$769,018; 1870—Polls, 575; Estates, \$1,122,839; 1880—Polls, 616; Estates, \$1,125,317.

Baileysville Village, on Cobboscontee Lake, three miles east of Winthrop post-office.

Postmasters—H. Penniman; *East*, Geo. A. Wadsworth; *Center*, Levi Richmond.

Selectmen—P. H. Snell, W. H. Keith, L. O. Cobb.

Town Clerk—E. O. Kelley.

Treasurer—J. M. Benjamin.

Collector—Albert C. Carr.

Constables—Albert C. Carr, W. E. Berry.

Board of Health—C. A. Wing, Geo. R. Smith, C. A. Cochran.

School Committee—W. H. Keith, L. T. Carleton, John Gower.

Chief Fire Department—C. A. Wing.

Physicians—A. P. Snow, C. W. Taggart, *All.*; C. A. Cochran, *Hom.*

Dentist—G. W. Bates.

Clergymen—H. S. Loring, P. J. Robinson, *Cong.*; Chas. E. Bisbee, *E. T. Adams, Meth.*; F. A. Gilmore, *Ch. of the Unity*; C. M. Jones, H. N. Jones (Baileysville), *Friends*; vacant, *Univ.*; Edw. F. Harley, *Cath.*; *East*, A. R. Crane, *Bap.*

Lawyer—L. T. Carleton.

Notaries—J. M. Benjamin, Mar. 6, 1885; Levi E. Jones, April 26, 1887.

Pension Claim Agent—L. T. Carleton.

Justices—L. T. Carleton, Nov. 22, 1888; Elliott Wood, August 1, 1883; J. Henry Moore, April 18, 1884; Levi Jones, Mar. 23, 1884; Harry E. Gale, Oct. 26, 1887; Frank H. Parlin, Dec. 26, 1888; J. E. Brainerd, *Quorum*; Henry Woodward, Feb. 13, 1884; J. M. Benjamin, July 13, 1888; John Gower, Nov. 22, 1888, *Trial*; L. T. Carleton, *Dedimus*.

Merchants—E. O. Kelley, dry and fancy goods; W. B. Bonney, A. H. Bailey & Co., H. H. Burbank, L. Jones & Co. (also hardware), groceries and

provisions; C. D. Wood, corn, meal and feed; L. O. Cobb, stoves, tin, hardware, agricultural tools and crockery; Mrs. D. P. Avery, Miss M. L. Maxwell, millinery and fancy goods; C. P. Hannaford, apothecary, stationery, paints and oils; F. S. Jackson, apothecary, stationery, school supplies and periodicals; W. C. Bailey, jewelry and watches, sporting goods and musical instruments; A. J. Crowell, H. E. Gale (also furniture), boots, shoes, hats and caps; Henry Penniman, dry goods and clothing; E. T. Adams, clothing and gents' furnishing goods; C. H. Shaw, harnesses, trunks, etc.; J. G. Yeaton, meats and provisions; F. Tinker, D. H. Maxim, lumber, contractors and builders; Albert C. Carr, apples; S. G. Davis, coal; L. O. Cobb, paints and oils; Mark Avery, fruit and confectionery; J. A. Fuller, jewelry; B. S. Kelley, commission; *East*, J. Keen, Geo. A. Wadsworth, general stores.

Manufacturers—Winthrop Mills Co., John McIlroy, agent, cotton warps and bed blankets; C. M. Bailey's Sons & Co., oil cloths; C. A. Wing, W. S. Axtell, A. Jewell, boots and shoes; H. A. & A. A. Stanley, Chas. Stanley & Son, Chas. Haines (repairs), carriages; E. H. Jackson, N. Pinkham, H. V. Dudley, J. L. Hutchins, smiths; G. A. Gatchell, R. M. Yeaton, tailors; John A. Stanley, printer; Winthrop Cheese and Butter Factory, A. C. Carr, president; W. F. Lacroix, Geo. H. Morton, Chas. V. Webster, masons; F. H. McIntire, F. Tinker, F. I. Bishop, C. F. Tinker, D. H. Maxim, carpenters; C. W. Dillingham, coffins, etc.; W. C. Tuttle, photographs; C. H. Shaw, harnesses; Geo. F. Fairbanks, Fred E. Towle, Frank E. Fairbanks, painters; H. E. Gale, furniture and upholstery; S. G. Davis, lumber and machinist; Portland Packing Co., canned goods; E. H. Penniman, clothing; *East*, S. W. Parlin & Co., boots and leather; Thos. H. White, W. L. Mace, carpenters; S. & V. C. Jackson, butchers; E. R. Packard, printer; *Baileysville*, C. M. Bailey's Sons & Co., oil cloths; Henry Winslow, C. M. Jones, print blocks.

American Express Co.—Charles D. Wood, agent.

Auctioneers—B. S. Kelly, E. S. French.

Barbers—J. T. Flanders, A. D. Hall.

Book Agency—John Gower.

Livery Stables—Wm. Frost, J. W. Eaton & Son, C. A. Hoyt, E. D. Kimball.

Telegraph Operator and Ticket Agent—M. C. R. R.—E. L. Lovejoy.

Winthrop Circulating Library—1,500 volumes.

Ass'n's—Masons—Temple, Mon. on or before full moon; R. A. C., Tues. on or before full moon. *Y. M. C. A. P. of H.*—Winthrop, No. 209. *Reform Club*—Winthrop. *A. O. U. W.*—Montana, No. 2. *Farmers' and Mechanics' Club*—W. H. Keith, president, Thurs. *G. A. R.*—Post Albert H. Frost, No. 21. *I. O. O. F.*—Crystal, No. 94. *I. O. G. T. U. O. G. C.*—Winthrop, No. 240, Sat.

Steam Pleasure Boats—S. G. Davis.

Hotel—*Winthrop House*, J. W. EATON & SON.

Bank and Newspapers—See tables.

UNITY PLANTATION.

Thirty-two miles E. of Augusta. Seven from Me. Cent. R. R. at Hunters' Mills, and four from same at Unity. Population—1870, 68; 1880, 61. Valuation, 1880—Polls, 15; Estates, \$14,086.

Post-office—Unity.

Assessors—D. C. Libbey, C. H. Means, A. Bacon.

Clerk—Eli E. York.

Treasurer, Collector and Constable—S. L. Grant.

School Supervisor—S. L. Grant.

Board of Health—E. E. York, D. C. Libby, C. N. Decker.

Clergyman—A. A. Cox (Burnham), *Ch. of God.*

KNOX COUNTY.

Formed from Lincoln and Waldo. Incorporated 1860, and named for Gen. Henry Knox, "the friend of Washington," whose residence was at Thomaston. Contains fourteen towns, one city, and one organized plantation. Rockland, shire town. Population—1850, 28,355; 1860, 32,716; 1870, 30,823; 1880, 32,862. Valuation, 1860—Polls, 7271; Estates, \$9,212,829; 1870—Polls, 7609; Estates, \$10,507,542; 1880—Polls, 9087; Estates, \$10,378,736.

APPLETON.

Sixteen miles N. W. of Rockland, on stage-line from Warren to Searsmont. Settled about 1775. Thirty miles E. from Augusta. Incorporated Jan. 28, 1829. Population—1850, 1727; 1860, 1573; 1870, 1485; 1880, 1348. Valuation, 1860—Polls, 379; Estates, \$253,347; 1870—Polls, 347; Estates, \$284,278; 1880—Polls, 337; Estates, \$320,664.

Postmasters—A. H. Newbert; *North*, R. S. Keene; *West*, S. O. Bartlett; *Burkettsville*, Elden Burkett; *Elmwood*, H. A. Morang.

Selectmen—S. J. Gushee, A. K. Burkett (*Burkettsville*), S. B. Conant (*North*).

Town Clerk—V. O. Keller.

Constables—A. Linneken; *West*, Galen Keene; *Burkettsville*, Chas. Stone; *North*, Seth B. Conant.

Treasurer and Collector—*West*, Galen Keene.

School Committee—D. G. Wentworth (*North*) Fred L. Fogg (*West*), Geo. W. Gushee.

Clergymen—Vacant, *Bap.*; vacant, *Union Church*.

Physician—Frank A. Gushee, *Hom.*

Lawyer—M. F. Hanly.

Justices—B. F. Sprague, Nov. 24, 1886; A. H. Wentworth, Dec. 26, 1883; Elden Burkett, April 29, 1885; Robert S. Keene, Dec. 14, 1883; A. H. Newbert, Mar. 16, 1887; D. G. Wentworth, Mar. 17, 1890, *Quorum*; M. F. Hanly, June 5, 1888, *Trial*; M. F. Hanly, *Dedimus*.

Merchants—E. D. Gushee, A. H. Newbert, H. C. Pease, dry goods and groceries; Mrs. A. R. Arnold, millinery; *North*, Andrew Wentworth; *Burkettsville*, Elden Burkett, dry goods and groceries.

Manufacturers—G. H. Page, carriages; H. N. Titus, hand rakes; H. N. Titus, grist mill; Ames Bros., lumber, staves, &c.; G. C. Dunton, V. O. Keller, D. S. Martin, Lyman P. Harwood, smiths; Geo. H. Page, painter; Benj. A. Chaples, lime; *North*, R. S. Keene, lumber; John Hall, lime; U. N. Dyer 2d, painter.

Asso'tus—*I. O. F.*—Appleton, Fri. *Almon Gushee Relief Corps*, No. 19. *I. O. G. T.*—Appleton, No. 103, Sat. *G. A. R.*—No. 69, Wed. *P. of H.*—Georges Valley, No. 182, Tues. *Burkettsville*—*P. of H.*—Medomac Valley, No. 175, Sat. *I. O. G. T.*—Pine Plains, No. 150, Tues.

Hotel—*Appleton House*—F. L. Hart.

CAMDEN.

Eight miles N. of Rockland. On stage-line to Bangor, and steamboat line from Boston to Bangor. Indian name, Megunticook. Originally a part of the Muscongus grant. First settled by Jas. Richards, May 8, 1769.

Incorporated the 72d town, Feb. 17, 1791, and named in honor of Lord Camden. Contains 26,880 acres. Population in 1790, 331; 1800—872; 1810—1607; 1820—1828; 1830—2200; 1840—3005; 1850, 4005; 1860—4588; 1870—4512; 1880—4386. Valuation, 1860—Polls, 927; Estates, \$1,062,228; 1870—Polls, 1129; Estates, \$1,497,631; 1880—Polls, 1238; Est., \$1,676,536.

Postmasters—F. A. D. Singhi; *Rockport*, P. B. Cooper; *West*, H. Y. Vinal; *Rockville*, Hiram Ewell.

Selectmen—D. A. Campbell, E. H. Piper; *West*, Elliot Orbeton.

Town Clerk—C. B. Veazie.

Treasurer—Isaac Coombs.

Collector—C. K. Miller.

Constables—Samuel Q. Day, R. A. Eldridge; *Rockport*, F. P. Libby, C. A. Carleton, C. E. Paul, T. V. Hill, D. Coates, J. S. Fuller, T. W. Spear, Geo. McIntire; *West*, Elliot Orbeton; *Rockville*, L. B. Brewster.

School Committee—Reuel Robinson, S. J. Treat, E. G. S. Ingraham.

Camden Village Corporation—Assessors, W. V. Lane, E. R. Orgier, F. S. Sherman; Clerk, G. T. Hodgman; Treasurer, C. C. Wood; Chief of Police, C. D. Wadsworth.

Board of Health—O. W. Stone, sec., P. B. Cooper, Albert Luce.

Clergymen—Fred M. Preble, *Bap.*; L. D. Evans, *Cong.*; Henry Jones, *Epis.*; vacant, *Advent*; J. D. Payson, *A. Church*, S. H. Beale, V. P. Wardwell, *Meth.*; vacant, *Univ.*; *Rockport*, F. A. Snow, *Bap.*; Henry Jones, *Epis.*; T. E. Brastow, vacant, *Cong.*; M. G. Prescott, *Meth.*; *West*, A. Snyder, *Bap.*; E. L. Cleveland, *F. Bap.*

Physicians—W. A. Albee, B. D. E. Huse, O. W. Stone, O. G. Sherman, F. N. Wheeler, *All.*, F. N. Allen, *Hom.*; *Rockport*, O. E. Ross, H. E. Abbott, *All.*; H. B. Eaton jr., *Hom.*

Dentists—Miller & Bisbee, S. Tibbetts;

Lawyers—SIMONTON & ROBINSON (T. R. Simonton, Reuel Robinson), Montgomery & Montgomery, Thos. A. Hunt; *Rockport*, G. H. M. Barrett, J. S. Foster, M. T. Crawford.

Notaries—Joseph F. Stetson, March 17, 1890; G. H. M. Barrett, Oct. 13, 1886; T. R. Simonton, July 6, 1888; M. T. Crawford, Dec. 30, 1886.

Justices—T. R. Simonton, April 15, 1890; J. H. Montgomery, July 23, 1889; Reuel Robinson, Jan. 23, 1889; W. J. Robbins, Sept. 11, 1884; C. O. Montgomery, Feb. 16, 1886; H. Y. Vinal, Feb. 27, 1885; Thos. A. Hunt, Apr. 29, 1885; J. S. Foster, Mar. 6, 1885; A. D. Champney, June 28, 1889; H. L. Shepherd, June 2, 1883; F. H. Spear, Sept. 26, 1883; E. G. S. Ingraham, Feb. 16, 1887; F. A. Packard, Dec. 16, 1886; Francis N. Wheeler, Mar. 30, 1887; Jos. A. Havener, Aug. 14, 1888; G. H. Talbot, Jan. 16, 1889; J. S. Cleaveland, Dec. 10, 1889, *Quorum*: Simeon J. Treat, July 23, 1889; J. P. Wellman, Mar. 30, 1887, *Trial*: A. D. Champney, W. W. Perry, *Dedimus*.

Merchants—**Apothecaries**—E. C. Fletcher, Rose Brothers; *Rockport*, A. D. Champney.

Bakeries—M. H. Gunnell, Robt. Armstrong.

Books and Stationery—W. P. Gould, F. Lewis, E. M. Clark; *Rockport*, A. D. Champney.

Boots and Shoes—Burd & Hosmer, F. S. Sherman; *Rockport*, P. & A. C. Wiley, S. E. & H. L. Shepherd, G. F. Burgess & Son, *Rockport* Ice Co., W. A. Luce, J. H. Eells.

Carriages—F. W. Payson.

Coal, Wood and Hay—J. & B. C. Adams, Johnson Knight; *Rockport*, Carleton, Norwood & Co., G. F. Burgess & Son, S. E. & H. L. Shepherd, *Rockport* Ice Co., J. H. Eells.

Confectionery, etc.—J. H. Gould; *Rockport*, W. A. Luce, J. F. Howard, C. B. Veazie, P. B. Cooper.

Clothing, Hats, Caps, etc.—Hodgman & Co., Singhi & Hunt; *Rockport*, *Rockport* Ice Co., W. A. Luce.

Coffins and Caskets—T. H. Hunt, W. P. Gould.

Corn and Meal—(wholesale and retail)—Camden Grist Mill Co., J.

Knight; *Rockport*, Rockport Ice Co., W. A. Luce, S. E. & H. L. Shepherd, G. F. Burgess & Son.

Crockery and Variety—E. M. Clark, Willis Williams.

Dry and Fancy Goods—Follansbee & Co., F. W. Perry, F. E. Russell, M. P. Simonton & Co., M. Berkerwitz; *Rockport*, S. E. & H. L. Shepherd, Rockport Ice Co., W. A. Luce Geo. W. Achorn.

Fish—Samuel Ayers, Roscoe Metcalf; *Rockport*, T. V. Hill.

Furniture—W. P. Gould.

Groceries—Atwick & Farnsworth, D. A. Campbell, W. E. Currier, Rollins & Ogier, Charles Hutchins, Carleton, Pascal & Co., J. & B. C. Adams, C. A. Watson, G. H. Cleveland, Simonton & Gill; *Rockport*, W. A. Luce, Rockport Ice Co., S. E. & H. L. Shepherd, G. F. Burgess & Son, J. H. Eells; *West*, E. Orbeton, J. W. Oxtan, M. S. Leach & Son, H. U. Lampson; *Rockville*, H. Ewell.

Hardware—J. H. Curtis, I. M. Strong; *Rockport*, Rockport Ice Co., W. A. Luce.

Lumber—M. C. Whitmore, St. Clair, Trim & Co.; *Rockport*, Carleton, Norwood & Co., Rockport Ice Co.

Lumber, Iron, &c.—T. H. Hunt.

Marketmen—John Wiley, D. A. Campbell, C. A. Watson, G. H. Cleveland; *West*, A. B. Oxtan, A. Oxtan, John C. Thorndike; *Rockville*, Fisk & Crandon, J. B. Packard; *Rockport*, G. F. Burgess & Son, C. A. Carleton, C. B. Veazie, W. E. Clough.

Millinery and Fancy Goods—Colson & Staples, Mrs. E. Smiley, Mrs. A. L. Worthing; *Rockport*, Mrs. E. M. Talbot, Mrs. P. B. Cooper.

Paper Hangings—Fred. Lewis, W. P. Gould; *Rockport*, A. D. Champney.

Sewing Machines—F. J. Wiley, F. W. Perry, W. F. Keller & Co.

Ship Chandlery—J. & B. C. Adams; *Rockport*, S. E. & H. L. Shepherd, Carleton, Norwood & Co., Rockport Ice Co.

Stoves and Tinware—I. M. Strong & Co., J. W. Bowers; *Rockport*, Arthur Libby & Son.

Tailors—F. J. Wiley, J. N. Fowler jr.; *Rockport*, G. M. Simmons.

Tea and Coffee—Mahoney Bros.

Trunks, Valises, &c.—T. H. Hunt, Hodgman & Co., E. M. Clark.

Undertakers—J. B. Swan; *Rockport*, W. O. Corthell, R. H. Cary.

Watches and Jewelry—F. Lewis, J. B. Williamson, Elnathan H. Young; *Rockport*, W. A. Luce.

Manufacturers—Anchors—William G. Alden.

Artists—E. H. Bramhall, W. L. Hall.

Boots and Shoes—(custom and repairs)—George Burd, C. F. Miller, F. S. Sherman; *Rockport*, A. Miller, P. & A. C. Wiley, J. N. Nutt; *Rockville*, H. Ewell.

Smiths—D. W. Russell, Frank Allenwood, W. H. Newton, W. A. Kirk, F. J. Blood, Allen Spear, J. F. Clifford; *Rockport*, A. P. Corthell & Son, C. F. Hill, F. W. Copeland; *West*, E. L. Orbeton, I. E. Orbeton.

Boats—George Hodgman, John E. Dailey, H. M. Prince; *Rockport*, Amos Barrett & Son, J. S. Eells, J. W. Magune, G. T. Eells, C. E. Eells, H. A. Small.

Carpenters and Builders—M. C. Whitmore, S. C. Tyler, G. W. Glover, S. Mero, R. T. & A. W. Wadsworth, D. Withington, L. Martin, C. P. Brown, H. C. Small; *Rockport*, John W. Achorn, S. N. Southerd, B. P. Paul.

Canned Goods—*Rockport*, Piper Packing Co.

Carriages—J. F. Tobin, H. C. Mills, T. J. Butler; *West*, J. Achorn, O. E. Blood; *Rockville*, S. Coombs; *Rockport*, C. J. Andrews, B. R. Field.

Calkers—E. A. Barnes, A. B. Buchanan, Harry Dailey, C. Colcord; *Rockport*, C. C. Carey, R. H. Carey.

Cooperage—*West*, J. Andrews, J. W. Oxtan, C. Collamore, F. M. Clark, M. S. Leach & Son.

- Contractors and Builders**—L. M. Paul, R. S. Davis, Paul Pooler.
Doors, Sash, Blinds, etc.—St. Clair, Trim & Co.
Granite Workers—E. S. Hall, T. E. Dyer; *Rockport*, Achorn Bros.
Grist Mills—Camden Grist Mill Co., J. Knight; *Rockport*, G. F. Burgess & Son, Rockport Steam Mill Co.
Heading Machines—Chas. M. Barstow.
Ice—*Rockport*, Rockport Ice Co., Barrett Ice Co.
Iron and Brass Foundry—Knowlton Bros.
Laundries—Troy Steam, J. E. Boardman; City, C. S. Smith.
 Lime—Carleton, Norwood & Co., G. F. Burgess; *Rockport*, Carleton, Norwood & Co., S. E. & H. L. Shepherd, J. H. Eells, G. E. Carleton, G. F. Burgess & Son, O. P. Shepherd; *West*, G. B. Ingraham, M. Tolman.
Machinists—C. M. Barstow, Knowlton Bros.
Masons—(brick) Wm. Rollins, D. R. Wentworth; (brick and stone) Paul Pooler; *Rockport*, A. Barrett, W. T. Rollins, J. Achron, Will Barrett, F. W. Andrews.
Oakum and Custom Wool Carding—H. L. Alden.
Painters—(carriage)—Frank Clark, Fred Aldus (house and ship), C. R. Bowers, John L. Andrews, W. H. Eells, John Andrews (sign), J. A. McKay, Leroy Horton, Fred Porter, John Boardman, (house and sign) S. D. Sanford & Son; *Rockport*, W. Perry, Spear & Storms; *West*, F. A. Oxtan.
Paper Hangers—John Andrews, Albert Anderson, S. D. Sanford & Son, Fred Aldus; *Rockport*, Spear & Storms.
Plumbers—J. W. Bowers; *Rockport*, Arthur Libby & Son.
Powder—D. H. Bisbee.
Saddlery—T. H. Hunt; *Rockport*, Rockport Collar Co.
Sails—John C. Berry; *Rockport*, Carleton, Norwood & Co.
Saws—E. H. Hurd.
Shipbuilders—H. M. Bean, Isaac Coombs & Co.; *Rockport*, Carleton, Norwood & Co., C. L. Pascal, John Pascal, J. S. Eells.
Ship Carver—H. M. Prince.
Ship Joiners—H. C. Small; *Rockport*, Thos. Spear, S. N. Southerd.
Shipsmiths—S. Q. Day, F. L. Day, E. F. Day; *Rockport*, A. W. Hatch.
Shirts—W. F. Keller & Co.
Steam Yachts and Launches—E. H. Bramhall.
 Tinware—I. M. Strong & Co., J. W. Bowers; *Rockport*, A. Libby & Son.
Upholsterer—J. B. Swan.
Woolens and Paper Mill Felting—Knox Woolen Co., Albert Johnson, supt., Megunticook Woolen Co., W. H. Faunce, supt.
Woolen Dress Goods—Camden Woolen Co., W. H. Faunce, supt.
Barbers—Sylvester Arau, Leo Arau, C. H. Messer; *Rockport*, Frank P. Libby, Ralph Paul.
Billiard Halls—J. H. Gould, Bay View House; *Rockport*, Carleton House, F. L. French.
Eating Houses—J. H. Decrow, O. G. Crockett, J. H. Gould; *Rockport*, N. Newbert, Frank Piper.
Electric Lights—Camden & Rockport Electric Light Co., Johnson Knight, pres.
Express Offices—*American*, F. S. Sherman, agent; New England Despatch, J. P. Wellman, agent; *Rockport*, A. D. Champney, agent.
Insurance Agents—C. C. Wood, Fred Lewis, Perry & Packard, N. T. Talbot & Son; *Rockport*—G. H. M. Barrett, J. A. Havener, N. T. Talbot & Son.
Livery Stables—Rokes & Adams, James C. Storey, Frank M. Higgins & Son; *Rockport*—Wm. O. Corthell, John S. Fuller.
Photographer—W. V. Lane.
Printers—Camden Pub. Co.; *Rockport*, A. D. Champney.
Real Estate Agents—Perry & Packard, Simonton & Robinson, N. T. Talbot & Son; *Rockport*, G. H. M. Barrett, N. T. Talbot & Son, J. A. Havener.

Telegraph Offices—Western Union, I. S. Adams, manager; *Rockport*—Western Union, E. A. Rhoades, manager.

Telephone Offices—F. S. Sherman; *Rockport*, S. E. & H. L. Shepherd.

Libraries—*High School*—*Ladies' Social*—Emma T. Bass, Librarian; *Rockport*—Rockport High School Library.

Trotting Park—*West*, G. B. Ingraham.

Assolus—*Masons*—Amity, No. 6, Friday on or before full moon; Key-stone R. A. C., No. 24, 2d Wed.; *I. O. G. T.*—Twombly, No. 38, Mon.; *K. of H.*—Camden, No. 1372, Mon.; *I. O. O. F.*—Mt. Battie, No. 102, Tues.; *K. of L.*—No. 3433, Sat.; *G. A. R.*—Geo. S. Cobb Post, Mon.; *Business Men's Assoc.*—*Rockport*—*Masons*—St. Paul's, No. 82, Mon. on or before full moon; *K. of L.*—No. 3283, Thurs.; *I. O. R. M.*—Mecadcut, No. 7, Tues.; Hawahah, No. 2, D. of P., Thurs.; *G. A. R.*—Fred A. Norwood Post, No. 146, Fri.; Woman's Relief Corps, No. 26, Wed. *I. O. G. T.*—Lily Pond, Sat. *West, P. of H.*—Mt. Pleasant, No. 185, Fri.; *I. O. G. T.*—Mirror Lake, No. 107, Sat.

High Schools—Reuel Robinson, prin.; *Rockport*, S. J. Nowell, prin.
Hotels—*Bay View House*, H. E. Capen; *Ocean House*, Israel Decrow; *Mountain View House* (summer), F. O. Martin; *Magnolia House*, J. H. Decrow; *Rockport*, *Carleton House*, F. L. French.

Boarding Houses—Mrs. Amasa Hosmer, Miss F. Batchelder, Mrs. Clara Palmer, Columbus Buswell, Misses Allen & Clark, James Seward; *Rockport*, Benj. R. Field.

Banks and Newspapers—See tables.

CUSHING.

Ten miles S. W. of Rockland. On stage-line from Thomaston to Friendship, Incorporated, Jan. 23, 1789. Included St. George. Divided, Feb. 7, 1803; and St. George incorporated. Population—1850, 870; 1860, 796; 1870, 704; 1880, 805. Valuation, 1860—Polls, 198; Estates, \$103,547; 1870—Polls, 203; Estates, \$132,839; 1880—Polls, 215; Estates, \$115,474.

Postmasters—A. S. Fales; *South*, Oliver P. Davis; *North*, N. R. Hyler; *Pleasant Point*, Thomas Stone.

Selectmen—C. A. Fogerty, Vinal Wallace, J. H. Freeman.

Town Clerk—C. A. Fogerty.

Treasurer and Collector—Samuel Payson.

Constables—Eldrean Orff, S. D. Hunt.

School Committee—A. S. Fales, A. R. Rivers (South), F. B. Miller.

Board of Health—W. A. Rivers, sec., F. C. Hathorne, A. R. Rivers.

Clergymen—V. E. Hills, *Meth.*; F. L. Farnham, vacant, *Bap.*; vacant, *Adv.*

Justices—Frank B. Miller, Aug. 27, 1885; A. S. Fales, Mar. 6, 1885, *Quorum*: A. S. Fales, *Dedimus*.

Merchants—A. S. Fales, Judson Payson, J. Rivers; *Pleasant Point*, Frank Flinton, C. H. Chadwick & Co., Thomas Stone; *South*, A. R. Rivers, general stores.

Manufacturers—John Miller, A. V. Robinson, smiths; S. D. Hunt, William Kelleran, J. R. Beckett, coopers; A. J. Wing, E. Thompson, C. A. Fogerty, joiners; E. F. Sherman, granite and marble worker; Edmund Hyler, mason; Vinal Ice Co., Georges River Ice Co., ice; *Pleasant Point*, Albion Morse, boats.

Library—River View Library, A. W. Miller, librarian.

Hotels—*Hathorn House*, S. Hathorn; *Hotel Hathorn*, Alphonso Hathorn.

FRIENDSHIP.

Fourteen miles S. W. of Rockland. Stages daily from Thomaston and Waldoboro, on K. & L. R. R. Formerly called Meduncook, which signi-

fies Sandy Harbor. Included in the Waldo Patent. Settlement commenced 1775. Inc. Feb. 25, 1807. Population—1850, 691; 1860, 770; 1870, 890; 1880, 938. Valuation, 1860—Polls, 202; Estates, \$123,506; 1870—Polls, 217; Estates, \$140,267; 1880—Polls, 253; Estates, \$157,165.

Postmasters—Fernando Francis; *East*, Everett J. Cook.

Selectmen—Aaron E. Winchenbach, Sam'l D. Davis, Harvey E. Heyer.

Town Clerk—Redington R. Morton.

Treasurer—Francis G. Jameson.

Constable and Collector—E. F. Geyer.

Constable—Austin M. Simmons.

School Committee—S. Jennie Poland, Chas. E. Cook, Geo. C. Chamberlin.

Board of Health—Geo. C. Chamberlin, sec., Redington R. Morton, Cyrus Delano.

Clergymen—E. A. Glidden, *Meth.*; Albert Leach, *Bap.*; vacant, *Adv.*

Physician—G. C. Chamberlin, *All.*

Justices—Robt. L. Thompson, April 27, 1887; Melville B. Cook, Nov. 20, 1889; E. J. Cook, March 5, 1890, *Quorum*; Zenas Cook, Mar. 30, 1887; E. F. Whitney, Dec. 10, 1889, *Trial*.

Merchants—Zenas Cook, Lawry Bros., general stores; Nelson Thompson, W. Geyer, H. D. Brown, general stores and lumber; Owen Wincapaw, A. B. Cook, groceries; Eliza H. Cook, milliner; F. A. Geyer, confectionery and barber; M. D. Morton, fancy goods; *East*, A. Thompson, Benjamin Conant, E. J. Cook, general stores.

Manufacturers—Silas Brown, coffins; Frank A. Geyer, painter. Henry Geyer, liniment; Warren Morse, H. D. Brown, Wilber Morse, James Delano, boats; S. A. Morton, carriages; Austin Simmons, smith; Alexander Tarr, stone-cutter; H. B. Cook, H. D. Brown, S. A. Morton, Silas Brown, carpenters; Crystal Lake Ice Co., Forest Lake Ice Co., ice; Isaac Wolton, stove and shingle mill; Union Granite Co., granite.

Boarding-houses—*Johnson House*, Mrs. Johnson; Edward F. Geyer, Silas A. Morton.

HOPE.

Fourteen miles N. W. of Rockland. On stage-lines from Camden to Sears-mont, and Rockland to Augusta. Originally called Barrettstown, from Charles Barrett, of New Ipswich, N. H., the original proprietor. Settled, 1782. Inc. June 23, 1804, and embraced a territory of thirty-three square miles; 1843, a portion was annexed to Appleton. Population—1850, 1180; 1860, 1065; 1870, 907; 1880, 830. Valuation, 1860—Polls, 231; Estates, \$241,094; 1870—Polls, 211; Estates, \$251,650; 1880—Polls, 237; Estates, \$211,985.

Postmasters—L. P. True; *South*, L. F. Payson.

Selectmen—D. H. Mansfield; *South*, Wm. B. Fish, E. E. Upham.

Town Clerk—J. P. Hobbs.

Treasurer—L. P. True.

Constable and Collector—M. F. Taylor.

School Supervisor—D. H. Mansfield.

Board of Health—D. H. Mansfield, Levere Howard, M. Metcalf.

Clergymen—Vacant, *Univ.*; *South*, vacant, *Adv.*; vacant, *Univ.*; vacant, *Bap.*

Physician—Isaac Bartlett, *Bot.*

Justices—James P. Hobbs, March 1, 1889; Thaddeus Hastings, Sept. 27, 1888; D. H. Mansfield, Oct. 16, 1888, *Quorum*; Isaac Hobbs, June 28, 1889, *Trial*; Isaac Hobbs, *Dedimus*.

Merchants—L. P. True, C. A. Payson, general stores; D. H. Mansfield, sewing machines; *South*, W. Starrett, Fred L. Payson, general stores.

Manufacturers—S. L. Bill, sleigh tops; I. Bartlett & Son, vinegar;

L. P. True, canned goods; W. F. Bartlett, John Brown, smiths; *South*, John Fogler & Son, lumber; R. Howard, smith; H. H. Fogler, furniture, molding, etc.; H. H. Payson, staves and heads.

Auctioneer—D. H. Mansfield.

Ass'tns—*P. of H.*—Hope, No. 299, Sat.

Hotel—*South*, D. E. Fiske.

HURRICANE ISLE.

Twelve miles E. of Rockland. Formerly a part of Vinalhaven. Daily communication with Rockland by steamer. Operations in granite begun by Gen. Davis Tillson in 1870. Incorporated Feb. 7, 1878. Population—600; 1880, 220. Valuation, 1877—Polls, 204; Estates, \$46,941; 1880—Polls, 204; Estates, \$40,028.

Postmaster—T. W. Sullivan.

Selectmen—Thos. F. Landers, J. A. Mitchell, G. E. Tilden.

Town Clerk—H. L. Deane.

Treasurer and Collector—W. A. Healey.

Constable—John J. McCabe.

School Supervisor—J. A. Mitchell.

Board of Health—J. McCabe, M. H. McIntyre.

Clergymen—R. W. Phelan (Rockland), *Cath.*

Justice—Thomas F. Landers, Sept. 4, 1888, *Quorum.*

Merchants—Booth Bros. & Hurricane Isle Granite Co., general stores.

Manufacturers—Booth Bros. & Hurricane Isle Granite Co., granite; Hurricane Island Fish Co., Davis Tillson, prop.

Boarding-houses—W. Cogan, John Morrissey, H. W. Maxwell, J. H. Shields, Mrs. Moses Shields, B. F. Hanson.

Ass'tns—*K. of L.*—No. 3368; *Granite Cutter's Union*, monthly.

NORTH HAVEN.

Twelve miles E. of Rockland. Boat navigation from Camden and Rockland. Originally a part of Vinalhaven. Incorporated by the name of Fox Island, June 30, 1846. Name changed July 13, 1847. Population—1850, 806; 1860, 951; 1870, 806; 1880, 755. Valuation, 1860—Polls, 193; Estates, \$146,446; 1870—Polls, 178; Estates, \$152,594; 1880—Polls, 195; Estates, \$151,652.

Postmasters—Corydon S. Staples; *Pulpit Harbor*, Mrs. Hannah S. Babbidge.

Selectmen—S. Y. Crockett (*Pulpit Harbor*), Harrison Beverage, Charles F. Brown (*P. Harbor*).

Town Clerk—*Pulpit Harbor*, B. C. Calderwood.

Treasurer—*Pulpit Harbor*, Franklin Beverage.

Collector and Constable—*Pulpit Harbor*, Hanson T. Crockett.

School Supervisor—Charles F. Brown.

Board of Health—Benj. C. Calderwood, Otis B. Kent, J. C. Webster.

Clergyman—*Pulpit Harbor*, J. T. Coombs, *Bap.*

Notary—Nelson Mullin, Nov. 20, 1889.

Justices—Harrison Beverage, April 29, 1885; B. C. Calderwood, Oct. 23, 1889, *Quorum*: Harrison Beverage, *Delinimus.*

Merchants—F. H. Smith, C. S. Staples, Nelson Mullin, general stores. *Pulpit Harbor*, H. W. Beverage, B. C. Calderwood, R. G. Babbidge, general stores.

Manufacturers—W. K. Lewis & Brothers, canned lobsters; Laroy Crabtree, smith; Jas. O. Brown, R. Dyer, Horace Sawyer, F. M. Calderwood, boats; Wesley A. Dyer, I. Dyer, H. E. Calderwood, carpenters.

Library—*Pulpit Harbor*, Young People's, B. C. Calderwood, librarian;
Music Teachers—*Instrumental*, Mrs. L. H. Beverage, Mrs. A. Carver;
Vocal, *Pulpit Harbor*, Jefferson T. Coombs.
Hotel—*Mullin House*, N. Mullin.

CITY OF ROCKLAND.

On Boston & Bangor, and Portland, Mt. Desert & Machias Steamboat Lines. Terminus of Knox & Lincoln Railroad. Shire town of Knox County. Ninety miles from Portland by railroad. Originally a part of Thomaston. Set off and incorporated July 28, 1848, under the name of East Thomaston. Name changed, 1850. City government organized June, 1854. Population—1850, 5052; 1860, 7317; 1870, 7074; 1880, 7599. Valuation, 1860—Polls, 1752; Estates, \$2,614,861; 1870—Polls, 1989; Estates, \$3,419,355; 1880—Polls, 2318; Estates, \$2,951,019.
 Municipal election, first Monday in March.

Mayors under City Organization.

1854-5, Knott Crockett, *Dem.*; 1856, H. G. Berry, *Dem.*; 1857, Charles Crockett, *Rep.*; 1858-66, G. S. Wiggan, *Rep.*; 1867-8, Jos. Farwell, *Rep.*; 1869-70, Geo. W. Kimball, jr., *Rep.*; 1871, Samuel Bryant, *Dem.*; 1872-3, J. Fred. Merrill, *Dem.*; 1874, John Lovejoy, *Rep.*; 1875, Samuel Bryant, *Dem.*; 1876-7, Caleb G. Moffitt, *Rep.*; 1878, George Gregory, *Dem.*; 1879, John Lovejoy, *Rep.*; 1880-1, John S. Case, *Rep.*; 1882-3, George Gregory, *Citizen*; 1884-5, John S. Case, *Rep.*; 1886-7, Benj. Williams, *Rep.*; 1888-3, Wm. S. White, *Rep.*; 1890, E. A. Butler, *Rep.*

Vote for Mayor, 1890.

	Wards—I.	II.	III.	IV.	V.	VI.	VII.	Tot.
E. A. Butler, <i>Rep.</i> ,	87	82	131	113	109	97	55	674
L. F. Starret, <i>Dem.</i> ,	27	49	24	34	36	18	1	189
W. H. Simmons, <i>Labor</i> ,	27	7	7	20	17	23	3	104

Postmaster—John Lovejoy.

Government, 1890—E. A. Butler, *Mayor*; R. H. Burnham, *Clerk*.

Aldermen: Wards—1. G. W. Rhodes; 2. E. F. Hooper; 3. E. A. Burpee; 4. R. B. Miller; 5. E. W. Berry; 6. Geo. D. Hayden; 7. Elkanah Spear.

Common Council: W. R. Prescott, *President*; Enoch Davies, *Clerk*.
 Wards—1. B. F. Collamore, W. D. Holbrook, J. M. Hall; 2. J. B. Howard, F. M. Shaw, J. P. Bradbury; 3. C. T. Spear, W. R. Prescott, T. E. Tibbetts; 4. H. J. Hix, Stephen Chase, M. M. Genthner; 5. C. E. Rising, F. M. Simmons, C. C. Flint; 6. S. W. Lawrey, Daniel McLoud, E. F. Cross; 7. A. W. Lovejoy, F. A. Blackington, W. B. Gardner.

Auditor—C. L. Allen.

Solicitor—E. K. Gould.

Treasurer—Leander Weeks.

Marshal—A. J. Crockett.

Assessors—A. U. Brown, Charles L. Allen, K. C. Rankin.

Chief Engineer of Fire Department—A. H. Jones.

Police Judge—Gordon M. Hicks. Civil jurisdiction, \$20. 1st Tues.

Harbor Master—Patrick Sweeney.

Liquor Agent—O. J. Conant.

City Physician—O. L. Bartlett.

Overseers of Poor—E. M. Perry, G. L. Farrand, R. C. Hall.

Constables—A. J. Crockett, E. S. McAlister.

School Superintendent—Levi Turner jr.

School Committee—for 3 years, A. S. Rice, A. W. Butler; for 2 years, D. P. Hatch, O. L. Bartlett; for 1 year, W. M. Kimmell, R. B. Miller

Board of Health—F. E. Hitchcock, M.D. (sec. and executive officer), C. E. Littlefield, O. H. Tripp.

Notaries—Edwin Sprague, July 10, 1885; J. P. Cilley, Feb. 14, 1888; G. Howe Wiggin, May 17, 1887; Wm. H. Titcomb, Aug. 9, 1887; E. H. Lawry, April 24, 1888; J. W. Crocker, December 31, 1885; C. M. Walker, July 8, 1887; A. I. Mather, Aug. 9, 1887; Arthur S. Littlefield, Sept. 27, 1889; Nathan T. Farwell, Feb. 13, 1889; W. H. Fogler, Dec. 26, 1883.

Justices—D. N. Mortland, Aug. 14, 1888; C. L. Allen, Jan. 28, 1885; A. S. Littlefield, Sept. 27, 1889; W. H. Titcomb, Nov. 21, 1884; E. H. Cochran, Jan. 10, 1890; A. S. Rice, Aug. 14, 1888; R. R. Ulmer, Dec. 7, 1887; H. P. Harden, March 6, 1889; Alex. A. Beaton, Nov. 22, 1888; R. C. Hall, Oct. 5, 1883; L. F. Starrett, June 2, 1883; Justus E. Sherman, Jan. 28, 1885; Bradford K. Kalloch, Sept. 14, 1886; C. E. Littlefield, Mar. 30, 1887; Geo. W. White, Aug. 22, 1883; Samuel Tyler, May 23, 1884; C. E. Meservey, Aug. 6, 1884; E. M. Stubbs, Jan. 6, 1885; W. R. Prescott, May 27, 1885; C. M. Walker, April 1, 1885; M. A. Johnson, Oct. 26, 1887; J. C. Cleavland, Sept. 1, 1886; Chas. E. Weeks, June 29, 1886; John T. Lothrop, Jan. 27, 1887; Edward K. Gould, July 6, 1888; John O. Robinson, June 8, 1888; Rodney I. Thompson, April 24, 1888; John F. Libby, Jan. 16, 1889; Levi Turner jr., May 15, 1888; R. H. Burnham, Feb. 6, 1889; C. F. Kittredge, Dec. 26, 1888; F. M. Shaw, Feb. 11, 1890; W. H. Fogler, July 15, 1886. *Quorum*: Gordon M. Hicks, Feb. 14, 1888; C. G. Moffitt, Mar. 2, 1887, *Trial*; W. H. Titcomb, C. E. Meservey, *Definitus*.

Ass'n's—*Masons*—Aurora, No. 50, 1st Wed.; Rockland, No. 79, 1st Tues.; King Solomon's Chapter, 1st Thurs.; King Hiram Council, 1st Thurs.; Temple, R. A. C., 1st Wed.; Claremont Commandery, 1st Mon.; Lybia Council of R. M. R., 1st Mon. *I. O. G. T.*—Rockland, No. 130, Mon.; Good Samaritan, No. 111, Thurs.; Hamilton, No. 147, Sat.; *K. of P.*—General Berry, No. 8, Thurs. *I. O. F.*—Knox, No. 29, Mon.; Rockland Encampment, No. 36, 2d and 4th Fri.; Canton Lafayette, No. 18, P. M. 2d Tues. *G. A. R.*—E. Libby Post, No. 16, Friday. *K. of H.*—Lincoln, No. 295, Tues. *Royal Arcanum*—Anchor, No. 90, Wed. *O. of U. F.*—Rockland, No. 46, 2d and 4th Mon. *S. of V.*—Camp Anderson, No. 7, Wed.; Woman's Relief Corps, Thurs. *K. of L.*—Eastern Star, No. 2927, Thurs.; Rising Star, No. 3943, Tues. *A. O. U. W.*—Rockland, No. 57, 1st Mon. *O. of I. H.*—No. 873, 1st and 3d Fri. *P. of H.*—Pleasant Valley, No. 274, Tues. *I. O. R. M.*—Nahanada, No. 4, Fri.; Alfarata, No. 1, D. of P., Tues. *U. O. G. C.*—Ivanhoe, No. 415, Sat. *N. E. O. P.*—Limerock, Sat. *Y. M. C. A.*—Sun.; George W. Garland, sec. *City Cornet Band*—G. F. Meservey, leader. *Meservey's Quintette*. *Iopas Male Quartette*, Geo. E. Torrey, Man. *Seamen's Bethel*, A. B. Clark, sec. *Rockland Board of Trade*—F. C. Knight, pres., E. M. Stubbs, sec. *Loam & Building Assoc.*—Samuel Bryant, pres., E. K. Gould, sec.

Apothecaries and Druggists.

Burpee Fred F., 422 Main.
Coakley W. J., 390 Main.
Kittredge W. H., 300 Main.
Norcross W. F. & Co., 397 Main.
Pendleton C. H., 604 Main.
Wiggin J. H., 418 Main.

Auctioneer.

Burnham R. H., 413 Main.

Bakers.

Hewett W. T., 500 Main.
Rising C. E., 265 Main.
Rising Fred, 468 Main.

Banks.

(See page 220.)

Bay Point Co.

A. F. Crockett, pres.; W. S. White, sec.

Beef (wholesale).

Rockland Beef Co., 17 Union.

Bill Posters.

Black G. L., 454 Main.
Ross L. B., Spring.

Billiard Halls.

Bills A. R., 376 Main.
 Greenhalgh J. B., 299 Main.
 McIntire E., 358 Main.
 O'Brien S. F., 805 Main.
 Symmons W. V., 411 Main.

Blacksmiths.

Adams B., head Rankin.
 Atherton G. L., 499 Main.
 Dean Hanson, Blackington Cor.
 Drake Spencer, Blackington Cor.
 Driscoll Joseph, Sea.
 Follett R. V., 639 Main.
 Gurney W. F., 501 Main.
 Jones Frank E., 15 Limerock.
 Kirkpatrick J. & Son, 4 Winter.
 Mank Marcus, North end.
 Smalley T., 249 Main.
 Snow L., 755 Main.
 Young Charles A., 110 Park.

Bleachery.

Sargent W. B., 368 Main.

Boarding Houses.

Morse A. R. Mrs., 2 Maple.
 Rowell David Mrs., 3 Pleasant.

Boat Builders.

Albee N. F., Main, opp. Granite.
 Loring J. B., Lindsey's wharf.

Books, Stationery, Paper-Hangings, &c.

Burnham R. H., 413 Main.
 Rockland News Co., 425 Main.
 Spear, May & Stover, 408 Main.

Boot and Shoe Dealers.

Berry E. W. & Co., 396 Main.
 Blackington & Roberts, 404 Main.
 Fernald Jas., 310 Main.
 Gould & Perry, 391 Main.
 Keene H. N. (& leather), 476 Main.
 McLain Wm. A., 438 Main.
 Price Chas., 462 Main.
 Wentworth & Co., 338 Main.

Boots and Shoes, Custom and Repairs.

Blackington F. M., 5 Limerock.
 Grant G. F., 596 Main.
 Kilton G. W., 564 Main.
 Mason C. M., 86 Main.
 Pottle A. D., 376 Main.
 Robinson L. S., 16 Limerock.
 St. Clair T. J., 474 Main.

Veazie J., 7 Myrtle.
 Williams C., 358 Main.

Bottlers.

Havener C. E., 462 Main.
 Hewett A. E., 672 Main.

Brass Foundry.

TORREY J. G. & SON, 491 to 497 Main, Ship Pumps and Rubber Hose; agents for Revere Copper Company (see advt. opp. p. 473).

Brick Dealers.

Glover W. H. & Co., 451 Main.
 Jones & Bicknell, 465 Main.
 Spear F. R., 5 Park.

Brokers.

Butler E. A. (ship), 417 Main.
 Shaw & Blethen (real estate), 400 Main.
 Walker C. M. (real estate), 341 Main.

Butchers.

Clough J. A., 67 Camden.
 Dunton S. P., 2 Main.
 Sidelinger H. H., North Main.

Butter.

Knox Co. Creamery Assn., O. Gardner, manager.

Cabinet Makers.

Knowlton E. A. & Son, Limerock.

Calkers.

Burton & Duncan, Front.
 Hayden Geo. T., South end.
 Perry G. T., South end.

Carpetings.

(See Dry Goods.)

Carriage Dealers.

Fogler & Blackington, 69 Limerock.

Carriage Makers.

Cummings F. L., 18 Park.
 Hall J. F., 515 Main.

Carriage Stock.

CRIE H. H. & CO., 456 Main (see advt. opp. page 473).

Cigar Manufacturer.

Anderson J. W., 444 Main.

Civil Engineer.

Tripp O. H., 417 Main.

Clergymen and Churches.*Baptist.*Roberts W. S., Main.
Vacant, Cedar.*Catholic.*

Phelan R. W., Main.

Congregational.

Hatch D. P., Main.

Episcopal.

Supplies, Cross.

Free Baptist.

Babcock M. H., Camden, north end.

Methodist.

Cummings C. S., Union.

Second Advent.

Brown J. N., Limerock.

Universalist.

Kimmel W. M., Union

Clothes Cleaning.Flanagan James, 375 Main.
Moran P., 362 Main.
Moore H. W., 375 Main.**Clothing and Gents' Furnish-
ing Goods.**Blackington O. E., 435 Main.
Burpee & Lamb, 371 Main.
Collamore E. A., cor. Main and
Summer.
Gould & Perry, 391 Main.
Gregory J. F. & Son, 421 Main.
Philbrick A. C., 365 Main.
Rockland Clothing Co., 378 Main.**Clothing Manufacturers.**Rust, Mowry, Payson & Co., 335
Main.**Coal and Wood, etc.**Bird A. J. & Co., 61 Front.
Crockett A. F. & Co., 743 Main.
Gurdy H. O. & Co., 4 Camden.
Hall H. H. & Co., 241 Main.
PRESCOTT S. G. & CO., Tillson's
Wharf (see advt. opp. page 473).
SPEAR F. R., 5 Park (see advt.
opp. page 473).**Coffee and Spice Grinders.**

Bird John & Co., 445 to 449 Main.

Coffins and Caskets.

Burpee N. A. & S. H., 361 Main.

Commercial College.ROCKLAND COMMERCIAL
COLLEGE, Howard & Hills,
props. 388 Main (see advt. back
of book).**Confectionery, Wholesale.**Hix W. B., 364 Main.
St. Clair Bros. (mnfrs.), 741 Main.**Contractors and Builders.**Black Thomas, 10 Brick.
Coombs Wm. H., 129 Main.
Glover W. H. & Co., 451 Main.
Jones & Bicknell, 465 Main.
Sherman & Hatch, 229 Main.
Shuman A., 16 Broad.**Cooperage.**Campbell J. W., 507 Main.
Prescott S. P., 30 Lime.
Spear C. T. (hoops), Spear's wharf.**Costumer.**

Havener Chas. E., 462 Main.

Crockery and Glassware.Bicknell Tea Co., 398 Main.
Weeks A. Ross, 405 Main.**Dentists.**Austin A. M., 414 Main.
Baynes R. B., 436 Main.
Miller R. B., 400 Main.
Tibbetts T. E., 359 Main.
Watrous E. A., 388 Main.**Dining Rooms.**Adams I. A., 466 Main.
Davis J. W., Tillson's wharf.
Flint H. S., 345 Main.
Nash M. H., 376 Main.
Perkins E. L. Mrs., 321 Main.
Peterson M. A. Mrs., 276 Main.**Doors, Sash, and Blinds.**

(See Lumber.)

Drain Pipe.PRESCOTT S. G. & CO., Tillson's
wharf (see advt. opp. page 473).
SPEAR F. R., 5 Park (see advt.
opp. page 473).

Dress and Cloak Makers.

Blunt C. E. Mrs., 202 Main.
 Carleton F. S., 35 Holmes.
 Coakley M. T. Mrs., 375 Main.
 Crosby J. E. Mrs., 81 No. Main.
 Daggett E. E. Mrs., 341 Main.
 Dean N. G. Miss, 169 Main.
 Fiske G. Mrs., 37 Limerock.
 Frohock E. L. Mrs., 359 Main.
 Greeley R. A. Mrs., 3 Limerock.
 Keen C. S. Mrs., 375 Main.
 Maddocks M. H., 4 Elm.
 Metcalf Mary E., 30 Elm.
 Morrell M. S. Miss, 376 Main.
 Singhi F. G. Mrs., Limerock.

Dry and Fancy Goods.

Fuller & Cobb, 458 Main.
 Hastings E. B., 316 Main.
 Hewett W. O. & Co., 374 Main.
 Kittredge C. F., 402 Main.
 Simonton Bros., 410 Main.

Dyer.

Perry Eph, 578 Main.

Edge Tools.

Atkins W. J., 755 Main.
 Mallett J. L., 31 Sea.

Express Companies.

American, C. M. Harrington, agt.,
 357 Main.
 New England Despatch, J. R. Flye,
 agent, 364 Main.

Fertilizers.

Drake G. W., 473 Main.
 Fales O. B., 292 Main.
 Spear Chas. T., 295 Main.
 Spear Fred R., 5 Park.

Fish Inspectors.

Chase Stephen, Tillson's wharf.
 Hall J. T., 453 Main.

Fish Markets.

Chase Stephen & Co. (wholesale),
 Tillson's wharf.
 Thomas G. W. & Co., 751 Main.
 Thomas H. L., 461 Main.
 Thomas L., 662 Main.
 Woodman M. W. (oysters), 479 Main.

Fish Packers.

Chase Stephen & Co., Tillson's whf.
 Crie R. Fred & Co., 453 Main.

Foundries.

(See Brass.)

**Fruit, Confectionery, Cigars,
etc.**

Grant G. F., 596 Main.
 Hall C. A., 331 Main.
 Haskell C. A., 440 Main.
 Hix Wm. B., 364 Main.
 Penniman A. U., 19 Sea.
 Stewart J. R., 354 Main.

**Fruit and Produce, Commis-
sion (wholesale).**

Havener C. E., 462 Main.
 Thorndike & Hix, 339 to 343 Main.

**Furniture and House Fur-
nishing Goods.**

ATKINSON HOUSE FURNISH-
 ING CO. (headquarters Portland),
 H. M. Sanborn, mgr., 289 Main
 (see advt. opp. page 340).
 Burpee N. A. & S. H., 361 Main.
 Home Furniture Co., 266 Main.

Gas and Steam Fitters.

Day & Morse, Tillson's wharf.
 Wight James, 10 Park place.

Gold and Silver Smith.

Covel F. W., 487 Main.

Granite Contractors.

Atlantic Granite Co., Jos. Emery,
 Agent.
 Bodwell Granite Co., office, 407
 Main.
 Booth Bros. & Hurricane Isle Gran-
 ite Co., W. S. White, agt., office,
 427 Main.
 Railway Granite Co., Railroad whf.
 Spruce Head Quarry, Wm. P. Hur-
 ley, Agent.
 St. George Black Granite Co., Wm.
 P. Hurley, Agent.

Groceries, Confectionery, etc.

Gay Oliver, 47 No. Main.
 Hemingway W. S., 448 Main.
 Simmons E. E., 272 Main.
 Tibbetts C. M., 328 Main.
 Tuttle C. E., 310 Main.
 Ulmer Chas., Blackington Cor.

Groceries and Provisions.

Achorn C. H., 716 Main.
 Adams James, 8 Camden.
 Ames G. A., 733 Main.
 Bird A. J. & Co., 61 Front.
 Bird & Hart, Blackington Corner.
 Brown Wm. H., at the meadow.
 Crie R. Fred & Co., 453 Main.
 Crockett A. F. & Co., 743 Main.
 Doherty C., 377 Main.
 Donohue James & Co., 273 Main.
 Fales O. B., 292 Main.
 Farrand, Spear & Co., 586 Main.
 Flint H. H., 117 Park.
 Flint H. S., 349 Main.
 Flint J. H., 252 Main.
 Fuller A. M. & Co., 68 Crescent.
 Gay A. C. & Co., 606 Main.
 Graves E. D., 279 Main.
 Gurdy H. O. & Co., 4 Camden.
 Hall David, 61 Sea.
 Hall R. C. & Co., 235 Main.
 Haskell A. K., 41 Ocean.
 Hewett R. L., 686 Main.
 Hix O. P., 246 Main.
 Ingraham E. B., 346 Main.
 Kiff John & Son, at the Meadow.
 Leach G. W., 600 Main.
 McGrath M., 80 Sea.
 McIntosh John H., Blackington Corner.
 Messer R. W., 105 Sea.
 Montgomery E. S., 21 Main.
 Perry Brothers, 1 Front.
 Perry E. Mont, 738 Main.
 Pottle J. G., 33 Park.
 Rankin K. C. & Son, 656 Main.
 Richardson A. L., 574 Main.
 Roosen Theo., 156 Main.
 Safford G. A., 450 Main.
 Smith & Ludwig, 470 Main.
 Snow George L., 248 Main.
 Snow I. L. & Co., 79 Mechanic.
 Stevens E. F., 125 Main.
 Sullivan Bros., 278 Main.
 Taylor S. K., 65 Sea.
 Thomas L., 662 Main.
 Tibbetts H. G., 434 Main.
 Tuttle, C. E., 306 Main.
 White & Case, 262 Main.

**Groceries and Provisions,
Wholesale.**

Bird John & Co., 445 to 449 Main.
 Cobb, Wight & Co., 409 Main.

Hair Dressers.

Barrell Joseph, 411 Main.
 Benner E. W., 376 Main.

Benner L. W., 2 No. Main.
 Clark S. E., 280 Main.
 Dow Fred B., 299 Main.
 Harmon E. L., 471 Main.
 Ingraham W. E., 146 Main.
 Manson F. P., 363 Main.
 Nelson E. N., 401 Main.
 Paladino Joseph, 385 Main.
 Porter F. L., 275 Main.
 Robinson F. A., 286 Main.
 Singhi Ferd. G., 368 Main.
 Staples F. A., 702 Main.
 Stetson A. W., 475 Main.
 Ulmer Frank, 562 Main.

Hair Goods.

Clark W. P. Mrs., 400 Main.
 Millay H. T. Mrs., 401 Main.

Hardware.

(See also Stoves and Tinware.)

CRIE H. H. & CO., 456 Main (see
 advt. opp. page 473).
 Rankin K. C. & Son, 656 Main.
 Veazie S. M., 419 Main.
 Wise J. P. & Son, 441 Main.
 Wood W. J., 370 Main.

Harnesses and Trunks.

Fish William, 313 Main.
 Simpson & Staples, 369 Main.
 Sullivan C. M., 483 Main.

Hats, Caps, &c.

(See also Clothing.)

Berry E. W. & Co., 396 Main.
 Blackington O. E., 435 Main.
 Burpee & Lamb, 371 Main.
 Fernald Jas., 310 Main.
 Gould & Perry, 391 Main.
 Lovejoy Herbert, 404 Main.
 Philbrick A. C., 365 Main.
 Rockland Clothing Co., 378 Main.

Hay, Wood, and Straw.

Crockett A. F. & Co., 743 Main.
 Hall H. H. & Co., 241 Main.
 PRESCOTT S. P., 30 Lime (see
 advt. opp. page 473).
 SPEAR F. R., 5 Park (see advt.
 opp. page 473).

**Hix Automatic Car Coupling
Co.**

Samuel Bryant, pres., D. N. Mort-
 land, sec., 388 Main.

Horse Shoers.
(See Blacksmiths.)

Hotels.

Bay Point Hotel, Breakwater Point, A. F. Crockett, manager.
LINDSEY HOUSE, W. B. Hills, 486 Main, cor. Lindsey (see advt. opp. page 473).
Myrtle House, I. S. White, Myrtle.
Thorndike Hotel, Berry Bros., 385 Main.

Ice Dealers.

Ingraham H. B., Meadow.
Marsh L. E., Blackington Corner.
Prescott Bros., Tillsons wharf.

Insurance Agents.

Butler E. A. (marine), 417 Main.
Cobb, Wight & Co. (marine), 409 Main.
COCHRANE, BAKER & CROSS, 406 Main (see advt. opp. page 473).
Erskine A. J., 417 Main.
Kalloch B. K., 299 Main.
Moffitt C. G., 362 Main.
Smith F. W. (life), 400 Main.
Sprague Edwin, 37 Limerock.

Iron and Steel.

(See also Hardware.)

CRIE H. H. & CO., 456 Main (see advt. opp. page 473).

Junk Dealers.

Burke M., 218 Main.
Richardson J. R., 632 Main.
Tuckerman J. W., 10 Pearl.

Laundries.

Chong Chas., 259 Main.
Meservy J. H., 610 Main.
Moulton C. W., 315 Main.
Porter F. S., 463 Main.

Lawyers.

Beaton A. A., Court House
Cilley J. P., 417 Main.
FOGLER W. H., 400 Main (see advt. opp. Court Directory).
Gould E. K., 400 Main.
Hicks G. M., 406 Main.
Kalloch B. K., 299 Main.
Libby J. F., 423 Main.
LITTLEFIELD (C. E. Littlefield, Arthur S. Littlefield), 5 Limerock.

Meservy C. E., 299 Main.
Mortland & Johnson, 388 Main.
Prescott W. R., 417 Main.
Rice A. S., 407 Main.
ROBINSON & LIBBY (J. O. Robinson, J. F. Libby), 423 Main (see advt. opp. Court Directory).
Thompson Rodney I., 407 Main.
Ulmer R. R., Court House.
Walker C. M., 341 Main.

Lime Manufacturers.

N. F. Cobb, F. Cobb & Co., Farrand,
Spear & Co., A. C. Gay & Co., R. Sherer, C. Sherer, White & Case, A. F. Crockett & Co., J. R. Pillsbury, R. W. Messer, C. Hanrahan & Co., Perry Bros., H. O. Gurdy & Co., G. A. Ames, Almond Bird, A. J. Bird & Co., A. D. Bird, J. Abbott & Son, Charles H. Pressey, A. W. Gay & Co., K. C. Rankin & Son.

Limerock R. R. Co.

W. T. Cobb, pres., Henry N. Pierce, treas., Rodney L. Fogg, supt.

Lobsters (wholesale).

Collins F. W., Tillson's wharf.

Lumber.

Ayers G. F., 643 Main.
Glover W. H. & Co., 451 Main.
Howes A., 560 Main.
Jones & Bicknell, 465 Main.
Sherman & Hatch, 229 Main.

Machinists.

Day & Morse, Tillson's wharf.
Trussell O. S., 16 Park place.

Marble Workers.

Bryant & Cobb, 282 Main.

Marine Railways.

North Marine Railway Co., Farrand, Spear & Co., agents.
South Marine Railway, I. L. Snow & Co.

Masons.

Clifford G. H., 34 Orange.
Crockett Chas. S., 61 Middle.
Crockett G. A., Purchase.
Rankin Samuel, 4 No. Main.
Richardson C. R., 77 Union.
Spear E. K., 128 Rankin.

**Millers and Dealers in Corn,
Meal, and Feed.**

Rockland Steam Mills, J. S. Case,
agent, 262 Main.
Spear Chas. T., 295 and 297 Main.

Millinery and Fancy Goods.

Hanrahan Jas. Mrs., 340 Main.
Hoyt D. E. Mrs., 351 Main.
Kalloch Jennie, 3 Limerock.
Philbrook Etta L., 14 Limerock.
Sullivan A. B. & Co., 332 Main.
Willoughby J. S., 366 Main.

**Music and Musical Instru-
ments.**

Sawtelle C. F., 430 Main.
Smith Albert, 360 Main.

Music Teachers.

Black Alice J. Miss, 60 Masonic.
Crockett A. T., 335 Main.
Fairfield G. S. Mrs., 472 Main.
Furbish J. Mrs., 308 Main.
Shaw Carrie Burpee, 43 Park.
Smith Albert, 360 Main.
Wight Jas. Mrs., 26 Masonic.

Newspapers.

(See page 215.)

Newspapers and Periodicals.

(See Books and Stationery.)

Painters.

Babbidge J. G., 40 Front.
Burpee C. E., 337 Main.
Clifton & Karl, 277 Main.
Emery Charles B., 277 Main.
Hahn O. E. & Co., 455 Main.
Hall J. F. (carriage), 515 Main.
Tibbets G. M., 106 Park.

Paints, Oils, etc.

(See also Hardware.)

Burpee C. E., 337 Main.
Clifton & Karl, 277 Main.
CRIE H. H. & CO., 456 Main (see
advt. opp. page 473).
Crie R., Fred & Co., 453 Main.
Farrand, Spear & Co., 586 Main.
Hahn, O. E. & Co., 455 Main.
SPEAR F. R. (kerosene, whole-
sale), 5 Park (see advt. opp. p. 473).
Wise J. P. & Son, 441 Main.

Patent Medicine Mnfr.

Robbins L. M., 433 Main.

Pension and Claim Agent.

Cilley J. P., 417 Main.

Photographers.

McLoon & Crockett, 320 Main.
Singhi J. F., 359 Main.
Smith W. A., 368 Main.
Wade Frances Miss, 362 Main.

Physicians.**Allopathic.**

Banks Wm. A., 12 Middle.
Bartlett O. L., 400 Main.
Cook F. G., 362 Main.
Estabrook T. L., 302 Main.
Hitchcock F. E., 414 Main.
Huston F. N., 388 Main.
Williams Benj., 2d, 20 Elm.

Homeopathic.

Bachelor L. F., 388 Main.
Cole C. R., 2 Grace.
Hanscom M. V., 341 Main.
Perkins D. C., 320 Main.

Picture Framing.

Burnham R. H., 413 Main.
Moor H. S., 352 Main.
Spear, May & Stover, 408 Main.

Plumbing.

Shea Arthur, 481 Main.

Pork Packers.

Thorndike & Hix, 339 Main.

Printers (Book and Job).

Porter & Jones (Courier-Gazette),
469 Main.
Robbins & Otis (Opinion), 433 Main.
Rockland Free Press Co., 35 Lime-
rock.

Pumps and Blocks.

Kaler Geo. F. & Co., 18 Sea.

Riggers.

Longley J. C., Atlantic wharf.
Roseland A. G., Atlantic wharf.
Sweetland F. S., Rankin.

**Rockland Electric Light and
Gas Power Co.**

Bird A. D., pres., 61 Front.

Rockland Opera House.
Holmes Arthur, manager, Spring.

Sail Lofts.

Farrow Wm., Tilson's wharf.
Mugridge S. T., Brown's wharf.
Perry H. S., Snow's wharf.
Tibbetts Wm. F., 477 Main.

Schools.

(See also Commercial College.)

High.

Taylor Jefferson, prin., 148 Broad'y.

Grammar.

Suckling John F. (Lincoln street),
prin., 68 Masonic.
Tyler A. L. (Warren st.), prin., 92
Camden.
Walker Louise L. (Purchase st.),
prin., 22 State.

Sewing Machines.

Leach E. F., 334 Main.
Palmer G. W. & Son, 363 Main.
Sawtelle C. F., 430 Main.

Ship & Marine Ins. Broker.

Butler E. A., 417 Main.

Ship Builders.

Cobb, Butler & Co., South end.
Gilchrist Geo. A., South end.
Snow I. L. & Co., South end.

Ship Chandlery.

Cobb, Wight & Co., 409 Main.
CRIE H. H. & CO., 456 Main (see
advt. opp. page 473).
Crie R. Fred & Co., 453 Main.
Farrand, Spear & Co., 586 Main.
White & Case, 262 Main.

Ships' Pumps.

TORREY J. G. & SON, 491 to 497
Main (see advt. opp. page 473).

Ship Smiths.

Atkins W. J., 755 Main.
Bean B. B., 719 Main.
Bragg Z. O., 3 Water.
Simmons C. F., 24 Sea.

Ship Stores, etc.

Bird John & Co. (wholesale only),
445 to 449 Main.

COBB, WIGHT & CO. (agents for
Boston Marine Insurance Co.),
409 Main.
Crockett A. F. & Co., 743 Main.

Shipping Offices.

Hall Chas. E. (U. S. Commissioner),
696 Main.
Ranlett J. S., 696 Main.
Titus W. J., 275 Main.

Silver Plater.

Covel F. W., 487 Main.

Slaters.

Hobbs H. S. & Son, 12 High.

Soap Manufacturer.

Hellier E. J. Mrs., 129 Rankin.

Sporting Goods.

CRIE H. H. & CO., 456 Main (see
advt. opp. page 473).
Veazie S. M., 419 Main.

Stables (Livery).

Berry Bros. & Co., 327 Main.
Crockett A. B., 8 Lindsey.
Donahue F. M., 28 Park.
Fisk Wm. H., 655 Main.
Gray Samuel, 12 Park.
Keene C. A., 672 Main.
Ulmer & Oberton, 21 Limerock.

**Stationery, Fancy Goods and
Small Wares, wholesale.**

Spear, May & Stover, 408 Main.

Station Agent.

Emery C. O., K. & L. R. R.

Steamboats.

Boston & Bangor S. S. Co., C. E.
Weeks, agent, Tillson's wharf.
Ellsworth & Rockland Steamboat
Co., C. E. Weeks, treas., Tillson's
wharf.
N. Y., Maine & New Brunswick S.
S. Line, J. T. Lothrop, agt., Till-
son's wharf.
Portland, Mt. Desert & Machias
Steamboat Co., E. H. Clark, agt.
Rockland & Vinalhaven Steam-
boat Co., G. A. Safford, agt., 450
Main.

Stoves, Furnaces and Tin-ware.

ATKINSON HOUSE FURNISH-
ING CO., 289 Main (see advt.
opp. page 340).
Crockett Jona., 333 Main.
Drake Geo. W., 473 Main.
Libby L. H., 234 Main.
Veazie S. M., 419 Main.
Wise J. P. & Son, 441 Main.
Wood W. J., 370 Main.

Tailors, Merchant.

Irish & Robinson, 393 Main.
Knight F. C. & Co., 373 Main.
Murphy J., 375 Main.
Rose Brothers, 899 Main.

Tea and Coffee.

Bicknell Tea Co., 398 Main.
Bird John & Co. (wholesale only),
445 to 449 Main.
Spear Chas. T., 295 Main.

Telegraph Office.

Mrs. A. C. Mather, manager, 10
Limerock.

Ticket Agencies.

Cochran, Baker & Cross, 406 Main.
Harrington C. M., 357 Main.

Tripe and Tallow Factories.

Gardiner B. B. & Co., at meadow.
Richardson J. R., 632 Main.

Trust Co.

ROCKLAND TRUST CO., A. F.
Crockett, pres., C. M. Kalloch,
sec. (See advt. back of book).

Undertakers.

Burpee S. H. & E. A., 361 Main.

Upholsterers.

Blake C. M. (room paper), 666 Main.
Burpee N. H. & S. H., 361 Main.

**U. S. Examining Surgeons
(Board of).**

Wm. A. Banks, pres.; Frank E.
Hitchcock, treas.; Benj. Wil-
liams, sec.

Variety.

Babbidge F. W. Mrs., 702 Main.
Copeland G. H., 386 Main.
Keene W. H., 442 Main.
Shaw F. L., 322 Main.

Watches and Jewelry.

Genthner M. M., 416 Main.
Macomber S. K., 432 Main.
Moor H. S., 352 Main.
Palmer G. W. & Son, 363 Main.
Purinton W. M., 344 Main.
Shaw F. L., 322 Main.
Spear, May & Stover, 408 Main.

Water Companies.

Camden & Rockland, A. F. Crock-
ett, pres., J. W. Crocker, supt.,
7 Limerock.
Rockland, J. R. Farnsworth, pres.,
439 Main.

Wheelwrights.

Lamson O. M., at meadow.
Philbrook B., 635 Main.

Wool Pulling and Tanning.
Whitney Ezra, Cedar.

Wool and Wool Skins.

Richardson J. R., 632 Main.

ST. GEORGE.

Thirteen miles south of Rockland. On stage-line from Thomaston. Orig-
inally a part of Cushing. Set off and incorporated Feb. 7, 1803. Popula-
tion—1850, 2217; 1860, 2716; 1870, 2318; 1880, 2875. Valuation, 1860—
Polls, 553; Estates, \$343,152; 1870—Polls, 527; Estates, \$403,342; 1880—
Polls, 687; Estates, \$523,266.

Long Cove and Willardham same as Tenant's Harbor P. O.

Postmasters—J. R. Wiley; *Tenant's Harbor*, Wm. E. Sheerer; *Port
Clyde*, Samuel Trussell; *Martinsville*, F. O. Martin; *Clark's Island*, Ed-
ward Frohock.

Selectmen—Alex Kalloch; *Tenant's Harbor*, L. W. Seavey, George E.
Allen.

Town Clerk—*Tenant's Harbor*, David S. Seavey.

Treasurer—*Tenant's Harbor*, R. Long.

- Collector**—*Tenant's Harbor*, John S. Smalley
Constable—*Tenant's Harbor*, Lemuel Ludwig.
School Committee—James T. Robinson; *Tenant's Harbor*, Albert Woodside, W. H. Mathews.
Board of Health—Albert Woodside, sec., W. H. Mathews, H. F. Kalloch.
Clergymen—G. S. Hill, *1st Bap.*; *Martinsville*, vacant, *2d Bap.*; *Tenant's Harbor*, J. H. Barrows, *3d Bap.*
Physician—*Tenant's Harbor*, Albert Woodside, *All.*
Notaries—Franklin Trussell, Dec. 10, 1889; Whitney Long, Jan. 31, 1883; Nelson Hall, March 25, 1890.
Justices—R. Long, March 6, 1884; Franklin Trussell, Dec. 10, 1889; Wm. J. Caddy, Sept. 4, 1888, *Quorum*; Nelson Hall, April 30, 1883, *Trial*.
Merchants—J. R. Wiley, Robinson Bros., J. A. Ewell, general stores; *Tenant's Harbor*, R. Long & Son, Stephen G. Hart, Josiah Whitehouse, H. C. Gerrish, W. E. Sheerer, Long Cove Granite Co., Booth Bros. & Hurricane Island Granite Co., David Hart, Isaac Wall, general stores; G. W. Rawley, L. Seavey, Lemuel Ludwig, groceries; G. W. Rawley, stoves and tinware; O. F. Pierson, T. Snow, millinery; J. A. Fuller, Jas. Rawley, fish; Fred. Shearer, domestic fowls and eggs; Davis Bros., furniture and coal; W. T. Henderson, dry and fancy goods; G. W. Rawley, coal, lumber, etc.; Allen & Googins, clothing and gents furnishings; *Martinsville*, F. O. Martin, J. A. Wiley, general stores; *Port Clyde*, Samuel Trussell, Washburne Bros., general stores; Franklin Trussell, fish; *Clark's Island*, Clark's Island Granite Co., general stores.
Manufacturers—*Port Clyde*, Washburne Bros., ship-builders; Burnham & Morrill, canned lobsters; *Tenant's Harbor*, G. W. Rawley, sails; Clark's Island Granite Co., Booth Bros. & Hurricane Island Granite Co., granite; J. Snow, F. Snow, smiths; J. M. Wheeler, painter; C. A. Glidden, carpenter; Davis Bros., coffins and caskets; M. G. Wall, boats.
Auctioneers—Nelson Hall, Samuel Trussell.
Marine Railways—*Tenant's Harbor*, St. George Railway Co., G. W. Rawley, pres.; *Port Clyde*, Washburne Bros.
Wrecking Master—Samuel Trussell.
Livery Stables—*Tenant's Harbor*, Tracy & Mathews, Fred Snow.
Telegraph Office—W. E. Sheerer, operator.
Assots—*Tenant's Harbor*, *Masons*—Eureka, Thurs. on or before full moon.
Hotels—*Ocean House*, John Brainard; *Tenant's Harbor*, *Sea View House*, I. T. Davis.

SOUTH THOMASTON.

Four miles S. of Rockland. Daily stage-lines from South Thomaston and Owl's Head P. O.s to Rockland. Also on stage-line from Clark's Island and Spruce Head to Rockland. Indian name, "Wessaweskeag," afterward contracted to "Weskeag," and afterward to "Keag." First settled 1776, by Elisha Snow, from Harpswell, John Mathews, of Plainfield, Ct., and Stephen Peabody, of Middleton, Mass., who settled at Owl's Head. Set off from Thomaston, and incorporated July 28, 1848. Population—1850, 1442; 1860, 1615; 1870, 1693; 1880, 1771. Valuation, 1860—Polls, 324; Estates, \$343,462; 1870—Polls, 379; Estates, \$408,145; 1880—Polls, 441; Estates, \$321,861.

Postmasters—J. M. Bartlett; *Owl's Head*, Mrs. Ann Farr; *Spruce Head*, Willis Adams; *Ash Point*, Clara Graffam.

Selectmen—G. A. Babb, Joseph H. Kellock; *Spruce Head*, George N. Burton.

Town Clerk—Mark E. Rowell.

- Treasurer and Collector**—H. S. Sweetland.
Constables—John R. Robinson, Wm. Burton, Jas. F. Maloney, Fred Smith, Oliver Mann, Freeman Rackliff.
School Supervisor—Geo. C. Horn.
Board of Health—Fred J. Dow, sec., Geo. C. Horn, John Alexander.
Clergymen—W. O. Holman (Rockland P. O.), *Bap.*; S. Bickmore, *Meth.*; *Owl's Head*, vacant, *Bap.*
Physician—Geo. C. Horn, *All.*
Justices—John J. Emery, Nov. 29, 1887; Joseph T. McKellor, March 15, 1888; Joseph H. Kalloch, April 30, 1883; Mark D. Ames, Nov. 22, 1888; Luther H. Rowell, June 5, 1888; Joshua P. Spaulding, June 5, 1888; Z. W. Young, Oct. 16, 1888, *Quorum.*
Merchants—H. S. Sweetland, Woodward & Spaulding, J. M. Bartlett, general stores; *Spruce Head*, S. Hall, Bodwell Granite Co., general stores; *Owl's Head*, Lavis A. Arey, general stores; *Ash Point*, J. J. Emery, O. A. Crockett, Edward Smith, general stores.
Manufacturers—Brown & Wade, John Ingram, George Greene & Co., T. Drew & Son, H. P. Babb, Anderson & Conant, granite; David Post, Stewart Tripp, Freeman Drake, smiths; F. Radcliff, boats; W. A. Tripp, carpenter; G. Burding, painter; H. P. Bradbury, brick mason; *Spruce Head*, Bodwell Granite Co.
Telephones—Woodward & Spaulding, agents; *Spruce Head*, Bodwell Granite Co., agents.
Livery Stable—H. S. Sweetland.
Ass'ts—Masons—Knox, No. 189, 1st Sat.; *So. Thomaston Branch Granite Cutters' National Union*, Fred C. Wiggin, sec.
High School—Chas. E. Cook.
Hotels—*Summer*—*Owl's Head*, *Ocean House*, R. D. Rawson; *Simpson House*, Edwin Sprague; *Grand View House*, A. J. Small; *Crescent Beach House*, Fred M. Smith; *Ash Point*, G. Brown, D. L. Geer.

THOMASTON.

Three miles S. W. of Rockland. On Knox and Lincoln Railroad. First known as a trading post as early as 1630. Settlement commenced about 1719, but, on account of the depredations of the Indians, nothing of a permanent character seems to have been effected until the arrival of Mason Wheaton, in 1763. Originally belonged to the Waldo Patent, and embraced, until 1848, Rockland and South Thomaston. Incorporated March 20, 1777. Population—1790, 799; 1800, 402; 1810, 2100; 1820, 2651; 1830, 4231; 1840, 2627; 1850, 2723; 1860, 3620; 1870, 3092; 1880, 3017. Valuation, 1860—Polls, 656; Estates, \$2,053,573; 1870—Polls, 620; Estates, \$1,854,110; 1880—Polls, 723; Estates, \$2,202,211.

- Postmaster**—T. S. Singer.
Selectmen—S. J. Starrett, Levi Seavey, E. B. Fales.
Assessors—T. A. Carr, W. L. Catland, Chas. Creighton.
Town Clerk—A. O. Tobie.
Treasurer—E. O. Burgess.
Constables—J. W. Peabody, L. Y. Butler, A. M. Long.
School Supervisor—Alida M. Meahan.
Board of Health—H. C. Levensaler, sec., J. H. H. Hewett, J. E. Walker.
Clergymen—J. W. Strout, *Cong.*; W. A. Newcombe, *Bap.*; C. A. Plummer, I. H. W. Wharff, *Meth.*; vacant, *Epis.*; R. W. Phelan (Rockland) *Cath.*
Physicians—H. C. Levensaler, C. T. Chase, John E. Walker, M. P. Judkins, *All.*; A. F. Piper, *Hom.*; W. A. Stacy, *Ecl.*
Dentist—F. W. Rafter.
Notaries—J. C. Levensaler, Mar. 6, 1885; Frank H. Jordan, Apr. 29, 1885.

Justices—I. H. W. Wharff, Feb. 16, 1887; J. H. H. Hewett, Nov. 24, 1886; J. C. Levensaler, February 27, 1885; A. Levensaler, Feb. 12, 1884; E. K. O'Brien, June 27, 1884; Daniel P. Rose, Feb. 25, 1886; T. A. Carr, March 16, 1883; Jos. E. Moore, Mar. 6, 1884; Jos. H. Jacobs, Mar. 6, 1889; Wallace E. Mason, July 23, 1889, *Quorum*: David J. Starrett, Mar. 5, 1890, *Trial*.

Lawyers—J. H. H. Hewett, J. O. Robinson, J. E. Moore.

Merchants—W. M. Cook, C. C. Morton, W. E. Vinal, dry and fancy goods; E. L. Dillingham & Co., J. O. Cushing & Co., J. A. Creighton & Co., Burgess, O'Brien & Co., J. S. Lineken, H. M. Overlock, F. M. Sumner, B. W. Counce, F. P. Peaslee, T. S. Andrews, N. A. Packard, G. W. Bowers, M. W. Cullen, Masters & Starrett, Edgar Stackpole, S. Delano, L. A. Snow & Co., general stores; Levi Seavey, F. M. Sumner, J. C. Henderson, boots and shoes; Cushing & Welch, F. P. Peaslee, meats and provisions; A. W. Hills, fish; C. C. Starrett, fruit and confectionery; Hincley & Webber, O. H. Gloyd, stoves and tinware; J. Ackerman, G. O. Andrews (also clothing), merchant tailors; E. L. Dillingham & Co., H. M. Overlock, Masters & Starrett, hardware; Levi Seavey, hats, furs, &c.; E. R. Bumps, watches, jewelry and paper hangings; The G. I. Robinson Drug Store, drugs, books and stationery; A. F. Winchenbach & Co., Miss F. O'Brien & Co., Mrs. M. E. Kellar, milliners; J. Overlock, W. J. Singer & Son, lumber; T. W. Stackpole, furniture; Vinal Ice Co., ice; E. L. Dillingham & Co., Masters & Starrett, crockery and glassware; Walsh & Co., variety store; Chas. E. Hastings, paints and oils; J. O. Cushing & Co., J. A. Creighton & Co., Burgess, O'Brien & Co., coal and wood; S. P. Swett, organs and sewing machines; A. C. Strout, caskets; Levi Morse, picture frames and albums; C. H. Lovejoy, carriages.

Manufacturers—State Prison—Harnesses, carriages, and brooms; S. J. Crawford, foundry; G. L. Tuttle & Co., H. M. Gardiner, harnesses; Miss M. A. Williams, Mrs. E. O. Cushing, Miss Ella P. Andrews, dressmakers; Montgomery & Tobie, carriages; Dunn & Elliot, C. H. Washburn, W. A. Campbell, sails; J. A. Creighton & Co., J. O. Cushing & Co., Burgess, O'Brien & Co., A. M. Cobb, L. A. Snow & Co., O'Brien & Masters lime; E. E. O'Brien, Dunn & Elliot, Washburn Bros. & Co., ship builders; Orren Adams, W. J. Winchenbach, boots and shoes; O. E. Copeland, saw and planing mill; A. C. Strout, boats; Bunker Brothers, D. W. Woodbury, B. H. Simmons, Peabody & Rollins, W. E. Feyler & Co., blacksmiths; P. G. Hanley, O. D. Mathews, S. B. Hahn, shipsmiths; Ezekiel Doe, wheelwright; J. S. Hodgdon, printer; Thomaston Shirt and Pant Co., clothing; R. H. Counce, ship carver; John T. Beverage, Thos. Russell, A. McFarland, E. B. Carleton, carpenters and joiners; C. E. Hastings, I. H. Burkett, J. E. Mears, painters; W. S. Gilchrist, house and ship painter; Dunn & Elliot, riggers; P. M. Studley, butcher; Rockland Water Co., J. A. Creighton & Co., grist-mills; Thos. W. Stackpole, B. J. Thomas, upholsterers; Samuel T. Read, galvanizing; Levi Morse, picture frames; Hincley & Webber, tinware, piping and plumbing.

Photographer—Levi Morse.

Barbers—Bucklin & Thompson, W. F. Lermont, Rossa Donati.

Expresses—*American*, J. S. Lineken; *New England Despatch*, Matthew Webb, agent.

Granite Workers—Burton & Williams.

Insurance—T. A. Carr (fire, life and accident); S. S. Hanly (life and accident); COCHRAN, BAKER & CROSS (see advt. opp. page 473).

Telegraph Office—Miss Jessie K. Crawford.

Thomaston and Warren Electric Light and Power Co.—James A. Creighton, Pres., Thomas A. Carr, Treas. and clerk.

Thomaston High School—M. P. Smithwick, principal.

Laundry—E. D. Daniels.

Library—Ladies, Mrs. T. A. Carr, president, 3,000 volumes.

Livery Stables—W. L. Catland, E. C. Andrews, Thomas Newbert & Son, T. W. Stackpole.

Station Agent—K. & L. R. R., E. O. Cushing.

Assotius—Masons—Orient, 1st Tues.; Henry Knox Chapter, No. 47, 1st Fri.; *G. A. R.*—Post P. Henry Tillson, Sat., Relief Corps No. 15, Mon.; *Knights of Honor*—Wadsworth, 1st and 3d Wed. *I. O. G. T.*—Knox, No. 191, Wed.; *W. C. T. U.*—Mon.; *Segochet Club*—J. A. Creighton, pres., C. S. Smith, sec.

Hotels—*KNOX HOUSE*, W. K. Bickford, prop. (see advt. opp. page 473); *Clinton House*, E. C. Andrews.

Banks and Newspapers—See tables.

UNION.

Thirteen miles Northwest of Rockland. On stage-line from Warren on Knox & Lincoln Railroad, eight miles. Formerly included in the Waldo patent. Settled July 19, 1774, and named Taylor Town, from the purchaser and settler, Dr. John Taylor. Organized as the plantation of Sterlington, May 3, 1786. Incorporated Oct. 20, 1786, and named from the spirit of harmony that prevailed. Parted with a portion of its territory to form Washington in 1811. Population—1800, 575; 1810, 1266, 1820, 1391; 1830, 1612; 1840, 1784; 1850, 1970; 1860, 1958; 1870, 1701; 1880, 1548. Valuation, 1860—Polls, 481; Estates, \$510,737; 1870—Polls, 432; Estates, \$533,660; 1880—Polls, 467; Estates, \$597,330.

Postmasters—R. W. Bartlett; *North*, A. Fossett; *East*, A. W. Payson; *South*, A. Vaughn; *Pleasantville*, Henry L. Russell.

Selectmen—Warren Hills, Lysander Norwood; *East*, Geo. W. Payson.

Town Clerk—A. M. Wingate.

Treasurer—F. H. Pratt.

Constable and Collector—A. W. Sidelinger.

Constable—E. H. Burkett.

School Supervisor—F. A. Alden.

Board of Health—Edwin R. Daniels, A. P. Heald, A. J. Young.

Clergymen—Vacant, *Bap.*; F. V. Norcross, *Cong.*; J. D. Payson, *Meth.*; vacant, *Univ.*

Dentist—J. J. Alden.

Physicians—Edward Alden, *Bot.*; F. E. Varney, *All.*; A. P. Heald, *Hom.*; *East*, E. G. Skinner, *Bot.*

Justices—J. M. Payson, Dec. 10, 1889; Benj. Burton, Jan. 18, 1887; Frank Pullen, July 6, 1888; John L. Bradford, Nov. 29, 1887, *Quorum*: Mial Mosman, Feb. 11, 1890, *Trial*.

Merchants—N. D. Robbins, W. Robbins, jr., Geo. Fossett & Son, Gleason & Bartlett, John C. Burton, Whitten & Messer, general stores; Mr. & Mrs. O. A. Burkett, Mrs. Mary White, millinery and fancy goods; Warren Hills, hardware, &c.; T. A. Davis, groceries; *South*, Augustus Vaughn, groceries; *East*, Payson & Robbins, general stores; E. F. Thomas, confectionery.

Manufacturers—Wingate, Simmons & Co., carriages; Fred W. Bessey, Roscoe Miller, smiths; J. O. Cobb, harnesses; T. A. Davis, O. S. McCarrison, boots and shoes; Lenfest & Grinnell, staves and heading; O. S. McCarrison, medicines; W. Bessey, flour; M. Barker, lumber; A. S. Tollman, vinegar; J. O. Cobb, nursery stock; W. A. Besse, photographer; John Walton, painter; Warren Hills, tinware; E. B. Smith, saw filer; L. R. Morton, A. M. Dow, wheelwrights; Columbia Thompson, mason.

North, H. Simmons, smith; John Oaks, staves.

South, Brown Brothers, organs and clothing; S. W. Jones, iron foundry; G. H. Jones, machine shop; Thurston Brothers, coffins and caskets; A. S. Hart, piano tuner; Creighton & Co., lumber; A. E. Williams, painter.

East, F. S. Gould, lumber; D. B. Titus, mast hoops; F. E. Littlefield, heading; N. Lothrop, C. Fuller, carriages; Payson & Hilt, long lumber; James Dornan, granite monumental work.

- Civil Engineer**—J. M. Payson.
Librarians—Union Female, Lucy R. Daniels, librarian; Union Circulating, Mrs. Hellen M. Wingate, librarian.
Barber—S. N. Butler.
Assolius—Masons—Union, Thurs. on or before full moon; *I. O. O. F.*—Union, No. 35, Sat.; Mount Horeb Encampment, No. 34, 2d and 4th Wed. *I. O. G. T.*—Rural, Tues. *G. A. R.*—Cooper, No. 124, Mon.; Woman's Relief Corps. *P. of H.*—Seven Tree, No. 176, Wed. *W. C. T. U. East, P. of H.*—Pioneer.
Music Teacher—(Instrumental) Miss Lola Burton.
Livery and Exchange Stable—C. I. Burrows.
Hotel—Burton House, Charles B. Greenhalgh.

VINALHAVEN.

Fifteen miles E. of Rockland. First called South Fox Island. First permanent settlement, 1765. Incorporated, June 25, 1789, and named in honor of John Vinal, Esq., of Boston. North Haven set off, 1846. Population—1850, 1252; 1860, 1667; 1870, 1851; 1880, 2555. Valuation, 1860—Polls, 324; Estates, \$198,803; 1870—Polls, 402; Estates, \$264,960; 1880—Polls, 783; Estates, \$470,514.

- Postmaster**—Austin B. Vinal.
Selectmen—Chas. B. Vinal, Levi W. Smith, A. B. Wooster.
Town Clerk and Treasurer—Daniel H. Glidden.
Collector—J. Warren Gray.
Constables—Frank Calderwood, James W. Gray.
School Committee—A. B. Wooster, Thos. G. Libby, Fred S. Walls.
Board of Health—J. Babbage, F. A. Smith.
Fire Department—O. P. Lyons, chief.
Clergymen—Warren Applebee, *F. Bap.*, Union Church; vacant, *Adv. Physicians*—E. H. Lyford, F. A. Smith, G. W. Phillips, *All.*
Dentists—J. M. Austin (Rockland), W. O. Seavey.
Notary—D. H. Glidden, Mar. 17, 1890.
Justices—Watson H. Vinal, Jan. 18, 1887; Fred S. Walls, Feb. 14, 1888; Justin S. Hopkins, Feb. 14, 1883; Daniel H. Glidden, March 6, 1889, *Quorum*: Wm. F. Kittridge, April 21, 1884, *Trial.*
Auctioneer—L. W. Smith.
Merchants—E. L. Roberts, Lane & Libby, Bodwell Granite Co., F. M. Brown, Davidson & Kittredge, general stores; A. A. Mahoney, C. B. Smith, Jas. McDonald, O. B. Jones, Ira O. Allen, E. W. Arey & Co. (also corn and meal, coal, wood and hay), Hanson L. Raymond, meats and groceries; J. H. Sanborn, Lane & Libby, fish; W. F. Coombs, stoves and tinware; Mrs. Chas. Littlefield, Mrs. David R. Manson, Miss Eva Allenwood, millinery and fancy goods; H. Y. Carver, restaurant; Austin Vinal, news-dealer; J. P. Ambrust, Lyford & Ginn, apothecaries; Lyford & Ginn, boots, shoes and furnishing goods; Bodwell Granite Co., coal, wood and lumber; E. L. Roberts, confectionery, tobacco, etc., Bodwell Granite Co., clothing, furniture, etc.; Johnson & Young, lobsters; H. H. Roberts, musical instruments; A. A. Dailey, boots and shoes.
Manufacturers—American Net and Twine Co., E. L. Roberts, agent, horse nets; Reuben Pierce, A. A. Daily, S. T. Pease, boots and shoes; P. O. Crandall, harnesses; E. W. Arey & Co., grist mill; Leroy Smith, tailor; G. R. Doak, jeweler; Eliot Tolman, Job Tolman, Wm. H. Brown, painters; M. F. Linfest, Thompson & Wright, smiths; A. P. Green, M. Mosman, Moses Young, Wm. Dyer, carpenters and builders; C. E. Boman, sails; L. W. Smith, granite cutter; Eben Fifield, cooper; G. W. Jackson, calker; A. P. Green, coffins and caskets; Bodwell Granite Co., J. S. Black, Kittredge & Smith, Jas. P. Ambrust, Booth Bros., J. H. Sanborn, granite; Bodwell Granite Co., granite polishing works; Moses Young, boats.

Photographer—W. V. Lane.
Barbers—Calvin Castiner, Leroy Coombs, David R. Manson.
Expresses—*New England Despatch, Vinalhaven and Rockland*, H. S. Hall, agt.
Insurance—E. P. Walker.
Library—*Ladies' Social*, Mrs. J. Wilson, librarian; *Town*, T. J. Lyons, librarian.
Livery Stables—Walls & Jameson, G. Roberts.
School—High, Charles E. Perkins, prin.
Teachers, Music—Miss Linda Jones, Ethlyn Griffith.
Ass'ts.—Masons—Moses Webster, 2d Tuesday; Atlantic R. A. C., third Thurs.; De Valois Com., 1st Fri. *I. O. O. F.*—Star of Hope, No. 42, Mon.; Island Home Encampment, No. 38, 1st and 3d Friday. *Ladies Auxiliary Corps*, Tues. *I. O. G. T.*—Granite, Sat. *G. A. R.*—Lafayette Carver Post, No. 45, Sat. *S. of V.*—Thos. G. Libby Camp, Wed. *K. of H.*—Island City. *N. E. O. P.*—Pioneer, No. 105, 1st and 4th Fri. *K. of L.*—No. 3575, Wed. *Vinalhaven Brass Band*—O. P. Lyons, leader. *Granite Cutters' Nat'l Union*, John Babbage, pres.
Hotels—*Central House*, E. Pendleton; *Ocean House*, F. M. Lane; *Ocean View*, Jos. Hopkins.

WARREN.

Nine miles West of Rockland. On the Knox and Lincoln Railroad, and daily stage-line to Union and Appleton. Formerly known as "Upper Town of St. George." Belonged to Waldo patent. Known as a trading post as early as 1631. Settled by Scotch from North of Ireland, 1736. Incorporated, Nov. 7, 1776. Area, about 27,000 acres. Population—1850, 2428; 1860, 2321; 1870, 1974; 1880, 2166. Valuation, 1860—Polls, 553; Estates, \$909,254; 1870—Polls, 494; Estates, \$834,610; 1880—Polls, 563; Estates, \$789,820.

Postmasters—G. D. Gould; *North*, Wm. H. Fuller; *South*, W. O. Counce; *West*, D. O. Wade.

Selectmen—Benj. B. Payson, Rob't Hull; *South*, Isaac Libby.

Town Clerk—Hilliard W. Robinson.

Treasurer—M. R. Mathews.

Collector and Constable—Robert S. Simmons.

Constable—Benjamin Libby.

School Supervisor—J. K. Hooper.

Board of Health—J. M. Wakefield, sec., W. O. Counce, Benj. Libby.

Clergymen—F. S. Hunnewell, *Cong.*; Albert Green, *Bap.*

Physicians—J. M. Wakefield, J. K. Hooper, *All.*

Dentist—Edgar Webb.

Justices—I. P. Starrett, March 17, 1890; M. R. Mathews, Feb. 27, 1885; J. M. Studley, August 9, 1887; A. M. Wetherbee, Feb. 16, 1887, *Quorum*.

Merchants—A. M. Wetherbee, variety; G. F. Hollowell, groceries and provisions; J. W. Eastman & Co., W. O. Vinal, L. B. McIntyre, general stores; G. W. Brown, apothecary, stationery, and jewelry; H. W. Vaughan, boots and shoes; Studley & Gould, ready made clothing, dry and fancy goods, etc.; Mrs. Betsey Leach, Mrs. J. M. Chase, millinery; G. W. Brown, confectionery and fruit; T. Webb & Son, milk; *South*, Counce & Jordan, general stores; *North*, L. J. Hills, Henry L. Russell, general stores; *West*, D. Dickey, corn, flour and feed; A. L. Payson, groceries; *East*, W. D. Stone, groceries.

Manufacturers—Georges River Mills, Thomas Walker, supt., cassimeres and ladies' dress goods, lumber and meal; Rice & Hutchins, Eugene Bayes, supt., shoes; F. G. French, K. Atkins (carriage), E. R. Kelleran, J. R. Littlehale, smiths; C. F. Watton, long and short lumber, casks; W.

E. Watts, pumps; C. J. McCallum, machinist; Stevens & Spear, contractors and builders; O. E. McIntyre, M. S. Weston, A. M. Weston, Frank Cobb (carriage), painters; Joel Hills, vinegar; A. P. Starrett, pickles; Erastus Farrington, harnesses; A. V. Hinkley, tin worker; Warren & Rockland Lime Mfg. Co., McLoon & Stover, lime; Joshua Pratt, wheelwright; *North*, W. H. Fuller, mason; L. Anderson, short lumber; *West*, A. L. Payson, long and short lumber and grist-mill; A. Spear, short lumber; *South*, I. Spear, short lumber; Isaac Davis, M. M. Spear, smiths; *East*, Silas Watts, short lumber; Frank Walton, long and short lumber; B. J. Dow (Thomaston P. O.), L. C. Packard (Camden P. O.), short lumber; *Thomaston P. O.*, A. Singer, suspenders.

Barber—Elmer E. Hoffers.

Station Agent—*West*, D. O. Wade.

Civil Engineer—Frank E. Hull.

Telegraph Operator—*West*, F. W. Nash.

Express—*American*, J. M. Studley, agt.

Taxidermist—N. C. Kalloch.

Libraries—Ladies'; G. W. Brown's.

Livery Stable—W. F. Wight.

Music Teachers—Mrs. J. M. Wakefield, Miss M. Hull.

Ass'ts—Masons—St. George, Mon. on or before full moon; *K. of H.*—Knox, No. 1067, 2d and 4th Tues.; *G. A. R.*—William Payson Post, No. 144, Sat.; Woman's Relief Corps, No. 35, 1st and 3d Tues. *S. of V.*—Camp No. 50, Thurs. *I. O. R. M.*—Segolchet No. 8, Thurs.; Illionette, No. 5, D. of P., Fri. *C. L. S. C.*, Tues. *K. of P.*—No. 46, Tues. *I. O. G. T.*—Mt. Willow, No. 179, Mon. *North*—*P. of H.*—White Oak, No. 182, Fri.; *S. of T.*—Georges River, Mon.

High School—Fred Russell, prin.

Hotel—*Wright's Hotel*, W. F. Wight.

Boarding Houses—A. Keating, Eunice Fisk, W. F. Newbert.

Insurance Co.—See table.

WASHINGTON.

Twenty-two miles N. W. of Rockland, on stage-lines from Rockland to Augusta, from Augusta to Belfast, and from Waldoboro, on K. & L. R. R., to Liberty. Formerly included in Plymouth and Waldo patents. Formed from westerly part of Union, and adjacent gores, &c. Incorporated under name of Putnam, Feb. 27, 1811. Name changed Jan. 31, 1823. Population—1850, 1756; 1860, 1662; 1870, 1276; 1880, 1249. Valuation, 1860—Polls, 349; Estates, \$270,816; 1870—Polls, 329; Estates, \$289,857; 1880—Polls, 290; Estates, \$294,551.

Postmasters—I. W. Johnston; *West*, Wm. M. Andrews; *Globe*, Robt. Sukeforth; *Razorville*, Pearl G. Ingalls.

Selectmen—Freeman Light, J. F. Bryant, John A. Calderwood.

Town Clerk—T. S. Bowden.

Treasurer—*Razorville*, Levi T. Marr.

Collector—Willis Deering.

Constables—Wm. O. Luce, W. T. Lean.

School Supervisor—L. M. Staples.

Board of Health—T. S. Bowden, J. F. Davis, H. B. Wright.

Clergymen—Vacant, *F. Bap.*; vacant, *Meth.*; J. Bulfinch, *Cong.*; F. Howard, A. J. Lewis, *Bap.*; Geo. H. Lincoln, *Adv.*

Physician—D. M. McIntosh, *All.*

Dentist—C. D. Wright.

Lawyers—Hiram Bliss jr., L. M. Staples.

Notaries—L. M. Staples, Nov. 24, 1886; Hiram Bliss jr., Sept. 27, 1888.

Justices—Hilton B. Wright, June 28, 1887; L. M. Staples, Nov. 13.

1883; Augustus Cogswell, February 11, 1890; B. P. Upham, April 21, 1884; A. A. Skinner, Aug. 22, 1883; Levi T. Marr, Dec. 30, 1886; Pearl G. Ingalls, Jan. 18, 1887; Wm. H. Miller, Aug. 9, 1887, *Quorum*: Thos. S. Boyden, Dec. 30, 1886; Hiram Bliss jr., Sept. 27, 1888, *Trial*.

Merchants—J. L. Burns, L. A. Law, John C. Morton, J. F. Davis, W. M. Staples, C. R. Flanders, general stores; Annie L. Staples, millinery and fancy goods; A. A. Skinner, sewing machines; Barak H. Mears, tailor; C. I. York, Charles A. Lynch, horse dealers; J. L. Burns, apothecary; *West*, Lorinda Jones, W. M. Andrews; *South*, R. Sukeforth; *Razorville*, P. G. Ingalls, Marr Bros., general stores.

Manufacturers—Geo. W. Brown, leather; J. L. Rockwell, Barker & Rockwell, carriages and painters; W. L. McDowell, Thos. Overlook, Thos. Deering, I. N. Overlook, barrels and casks; B. H. Mears, grist mill; C. D. Wright, C. J. Witham, carpenters; Geo. H. Lincoln, Farrar Brothers, David W. Whitmore, Sprague, Humes & Co., lumber; James Burns, cabinet; F. Light, John L. Rockwell, F. A. Wentworth, L. D. Wright, C. R. Flanders, C. O. Richardson, A. J. Worthing, Walter Merrill, smiths; I. W. Johnston, cabinet maker and undertakers' goods; Edward Johnson, harnesses; W. W. Dow, machinist; *West*, Daniel H. Clark, staves and heading; *North*, Jacob Worthing, carpenter and millwright; C. O. Richardson, carriages.

Brokers—Benj. P. Upham, W. M. Staples.

Insurance—L. M. Staples, Charles A. Lynch.

Real Estate—Hiram Bliss jr., L. M. Staples.

Stables—R. C. Mooers, C. I. York.

High School—A. E. Johnston, prin.

Ass'n's—*P. of H.*—Evening Star, No. 183, Sat.; *A. O. U. W.*—Washington, No. 41, 1st and 3d Thurs.; *G. A. R.*—Borneman, No. 79, 1st and 3d Fri.; Borneman Relief Corps, No. 34, 1st and 3d Fri.; *Washington Cornet Band*, A. N. Sprague, leader; *Globe Band*, Albert Jones, leader.

Hotel—*Central House*, C. I. York.

MATINICUS ISLE PLANTATION.

Twenty miles S. S. E. from Rockland, to which weekly (semi-weekly from May to Oct.) communication is made by packet. Includes seven Islands—Matinicus Isle contains about eight hundred acres; Ragged Island, about three hundred and fifty acres, and Matinicus Rock, about thirty acres. Matinicus Rock, situated five miles south of Matinicus, has a light station and steam whistle. Organized, 1840. Population—1850, 220; 1860, 276; 1870, 277; 1880, 243. Valuation, 1860—Polls, 55; Estates, \$17,593; 1870—Polls, 58; Estates, \$19,585; 1880—Polls, 63; Estates, \$22,387.

Postmaster—Henry Young.

Assessors—F. A. Norton, W. L. Ames, Seth T. Coudon.

Clerk—F. A. Norton.

Treasurer—Henry Young.

Collector and Constable—Otis Abbott.

School Committee—W. B. Young, I. E. Phillbrook, L. H. Young,

Justice—Henry Young, July 1, 1888, *Quorum*.

Merchants—Henry Young, general stores and fishermen's supplies; J. H. Sanborn, dry and pickled fish (wholesale); *South*, R. F. Crie, fishermen's supplies and fish curing.

Light Keeper—*Matinicus Rock Light*, Capt. John Grant.

Hotel—Mrs. F. T. Ames.

LINCOLN COUNTY.

Incorporated June 19, 1760. Parted with some of its territory to form Washington and Hancock counties, in 1789; to form Kennebec, 1799; to form Waldo, 1827; to form Androscoggin and Sagadahoc, 1854; to form half of Knox, 1860. Population—1830, 37,654; 1840, 41,423; 1850, 27,002; 1860, 27,860; 1870, 25,597; 1880, 24,809. Valuation, 1860—Polls, 6127; Estates, \$6,192,051; 1870. Polls—6002; Estates, \$6,857,610; 1880, Polls—6750; Estates, \$6,634,693.

ALNA.

Eight miles No. of Wiscasset. Terminus of stage-line from Gardiner. Formerly the north precinct of Pownalborough. Incorporated the 92d town, June 25, 1794, as New Milford, which it was called, until 1811, when its name was changed to Alna. First church formed, 1796.—Jonathan Scott, pastor. Population—1850, 916; 1860, 807; 1870, 747; 1880, 687. Valuation, 1860—Polls, 231; Estates, \$223,310; 1870—Polls, 199; Estates, \$233,610; 1880—Polls, 195; Estates, \$206,339.

Postmasters—F. L. Weeks; *Head Tide*, J. A. Jewett.

Selectmen—A. B. Erskine; *Sheepscoot Bridge P. O.*, N. W. West, F. H. Albee.

Town Clerk—John McLean.

Treasurer—Frank L. Weeks.

Constable and Collector—Sutton Albee.

School Supervisor—*Head Tide*, J. A. Jewett.

Board of Health—Benj. W. Donnell, A. M. Card, A. B. Erskine.

Clergymen—Wm. Skelliton, *Cong.*; C. E. Packard, *Bap.*

Physician—*Head Tide*, A. M. Card, *All.*

Justices—Edward Weeks, Sept. 11, 1884; Geo. G. Mahoney, Jan. 31, 1883; A. M. Card, Jan. 10, 1890; A. B. Erskine, Nov. 22, 1888, *Quorum.*

Pension Claim Agent—A. M. Card.

Merchants—F. L. Weeks, C. W. Plummer, general stores; Mrs. C. V. Achorn, millinery and fancy goods; Mrs. P. B. Jones, dry goods; A. B. Erskine, farm implements; *Head Tide*, C. G. Averill, J. A. Jewett, John L. Tibbetts, general stores; A. M. Card, drugs, paints and oils.

Manufacturers—Geo. C. Jones, wood pulp; A. B. Erskine, Peaslee Bros., Josiah W. Sawyer, lumber; P. B. Jones, L. K. Achorn, boots and shoes; A. J. Hilton, John T. Peaslee, Albert Palmer, smiths; John Tibbetts, meal; W. Williams, T. N. Ayer, J. Yeaton, carpenters; N. W. West, painter; *Head Tide*, A. B. Smith, bricks; J. A. Jewett, Emery Averill, Frank W. Palmer, J. W. Sawyer & Son, lumber; John Palmer, millwright; F. W. Palmer, J. A. Jewett, meal; J. A. Jewett, carriage repairing; Mrs. J. Yeaton, hair work; Geo. E. Bailey & Co., Albert Palmer, smiths; Daniel Moore, harnesses; John Tibbetts, saw filer; *Sheepscoot Bridge*, F. L. Carney, saw and grist-mill; N. J. Thoms, smith; A. B. Erskine, bricks.

Barber—John Witham.

Music Teacher—Josie N. Card.

Livery Stable and Stock Broker—T. A. Simpson.

Insurance—*Fire and Life*, Edward Weeks; *Life*, A. M. Card.

Land Surveyor—Alden B. Hilton.

L. O. G. T.—Alna, No. 26, Thur.; Anchor, Sat.

High School—*Head Tide*, I. C. Morelan, prin.

Hotels—*Simpson House*, T. A. Simpson; *McDonald House*, Wm. McDonald; *Head Tide, Jewett House*, J. A. Jewett.

BOOTHBAY.

Twelve miles South of Wiscasset. On stage-line from Wiscasset. On tri-weekly steamboat line from Portland. On weekly packet line from Portland and Boston. Formerly known as Cape Newagen, and supposed to have been settled as early as 1630. Afterward called Townshend, and incorporated Nov. 3, 1764. In 1842, the name was changed to Boothbay, in memory of Boothbay, England. Town divided and Boothbay Harbor made separate town, Feb. 19, 1889. Population—1850, 2504; 1860, 2857; 1870, 3200; 1880, 3576. Valuation, 1860—Polls, 577; Estates, \$403,933; 1870—Polls, 726; Estates, \$642,819; 1880—Polls, 925; Estates, \$769,760.

Barter's Island, in Sheepscot River; P. O. Trevett.

Hodgdon's Mills, same as East Boothbay P. O.

Boothbay Center, same as North Boothbay P. O.

Postmasters—*East*, J. R. McDougall; *North*, Rufus Holton; *Linnekin*, E. S. Linnekin, *Ocean Point* (summer), L. Montgomery; *Trevett*, S. G. Hodgdon.

Selectmen—James E. Beath; *North*, John E. Kelley, Wesley Pinkham.

Town Clerk—*North*, R. Holton.

Treasurer and Collector—*East*, John R. McDougall.

Constables—E. P. Corey, A. Dodge; *North*, Jas. W. Hutchings.

School Supervisor—*East*, J. P. Jones.

Board of Health—J. R. McDougall.

Clergymen—*North*, E. Owen, *F. Bap.*; vacant, *Cong.*; *East*, W. F. Campbell, *Meth.*; *Barter's Island*, vacant, *F. Bap.*

Lawyer—*East*, Thos. Boyd.

Justices—Zina H. Hodgdon, Mar. 16, 1887; Wm. E. Reed, Feb. 25, 1886; Jas. A. Reed, Nov. 21, 1884; Wilmot Lewis 2d, Jan. 28, 1885; Byron Giles, Mar. 27, 1889; Leonard McCobb, Dec. 13, 1888, *Quorum*: Edward E. Race, Mar. 13, 1889; Thos. Boyd, Oct. 10, 1884, *Trial*.

Merchants—Boots and Shoes—*East*, S. McDougall & Son; *North*, S. G. Hodgdon, J. H. Welch.

Books and Stationery—*East*, S. McDougall & Son; *North*, S. G. Hodgdon.

Clothing, Boots and Shoes—*East*, S. McDougall & Son; *North*, S. G. Hodgdon.

Confectionery and Fruit—*East*, J. R. McDougall, A. O. McDougall, Alice M. Hodgdon; *North*, C. E. Spinney.

Crockery and Glassware—*East*, C. F. Seavey.

Dry and Fancy Goods—*East*, S. McDougall & Son, Mrs. Barlow; *North*, S. G. Hodgdon, J. H. Welch.

Dry Goods and Groceries—*North*, J. G. Spinney; *East*, E. & E. Holbrook; *Linnekin*, E. S. Linnekin; *Trevett*, Z. H. Hodgdon, F. Kimball.

Dry and Fancy Goods and Millinery—*East*, S. McDougall & Son, Mrs. Barlow; *North*, J. H. Welch.

Fish Market—*East*—Asa Gammage.

Flour and Grain—*East*, J. R. McDougall.

Groceries—*Trevett*, S. G. Hodgdon; *East*, Charles F. Seavey, J. R. McDougall, Albra O. McDougall; *North*, J. G. Spinney.

Hardware—*East*, J. R. McDougall, A. O. McDougall.

Ice, Wholesale—*Trevett*, Knickerbocker Ice Co., A. P. Giles, agent, Pleasant Cove Ice Co, E. Haggett & Co.; *East*, East Boothbay Ice Co.

Iron and Steel—*East*, Peter McGunigle.

Junk—*East*, Asa Gammage.

Lumber—*East*, Hodgdon Bros., C. I. & G. M. Hodgdon, W. I. Adams.

Meat Markets—*East*, A. O. McDougall, Frank Seavey.

Millinery—*East*, Mrs. Barlow; *North*, John Welch.

Paints and Oils—*East*, J. R. McDougall.

Ship Brokers—*East*, C. P. Hodgdon, W. I. Adams.

- Ship Chandlery and Hardware*—East, Peter McGunigle.
Wood and Coal—East, A. Montgomery; North, S. G. Hodgdon.
Manufacturers—Boats—East, Geo. Rice.
Block and Pump-maker—East, Chas. A. Seavey.
Canned Mackerel—East, Atlantic Packing Co.
Carriage Ironers—North, Henry Elden.
Coffins and Caskets—East, Levi S. Reed.
Contractor and Builder—North, R. H. Hysom.
Dressmakers—East, Misses McDougall, Florence Hagan.
Grist Mills—North, C. H. Reede, Horace W. Pinkham; East, C. & J. P. Hodgdon & Co.
Oil, Fish and Scrap—Linnekin, Joseph Church & Co.
Painters—East, R. M. Webber (artist), John Montgomery.
Riggers—East, Lewis & Conley.
Sail Maker—East, Granville J. Seavy.
Saw and Carding Mill—North, Joseph Dodge.
Saw and Grist Mill—East, C. & J. P. Hodgdon & Co.
Ship Builders—East, Wm. Adams & Son; C. & J. P. Hodgdon; James McDougall & Son, J. G. Fuller.
Ship Calkers—E. Whitehouse; East, R. C. Whitehouse.
Ship Draughtsmen—Geo. Hodgdon; East, Allen W. Murray, W. I. Adams, J. G. Fuller.
Shoemaker—C. Fuller.
Smiths—East, P. McGunigle, Samuel Murray; North, S. E. Welsh.
Insurance and Real Estate—East, Thos. Boyd.
Mineral Spring—East, Boothbay Medicinal, E. E. Race.
Livery Stables—East, Chas. Smithwick, Alvah Webber.
Assot'ns—North, *Farmers' and Mechanics' Club*—Sat. I. O. G. T.
Hotels—*Ocean Point House*, Dr. L. J. Crooker; *Sawyer's Island House* (summer resort), Z. H. Hodgdon, prop.

BOOTHBAY HARBOR.

Twelve miles South of Wiscasset, on stage-line. Terminus of semi-daily steamboat line, in summer, from Bath, and in winter, daily from Wiscasset. On daily steamboat line from Augusta, in summer. On tri-weekly steamboat line from Portland. On weekly packet line from Portland and Boston. Formerly known as Cape Newagen, and supposed to have been settled as early as 1630. Afterward called Townshend, and incorporated Nov. 3, 1764. In 1842 the name was changed to Boothbay, in memory of Boothbay, England. Set off from Boothbay, and incorporated Feb. 16, 1889. Polls, estimated, 450; Estates, estimated, \$500,000.

- Postmasters**—Woodbury Marson; *Haley*, W. H. Reed.
Selectmen—Joseph Maddocks, N. S. Baker, Eben T. Lewis.
Town Clerk—W. T. Marr.
Treasurer and Collector—Chas. F. Kenniston.
Constables—N. K. Merry, D. W. Hodgdon; *Haley*, W. H. Reed.
School Supervisor—F. H. Crocker.
Board of Health—F. H. Crocker, sec., J. A. Carter, W. H. Reed.
Clergymen—Vacant, *Cong.*; S. L. Hanscom, *Meth.*
Physicians—A. Blossom, J. A. Garter, F. H. Crocker, *All.*
Dentist—O. W. Baker.
Lawyers—Geo. B. Kenniston, C. H. Fisher.
Notaries—G. B. Kenniston, Sept. 27, 1889; C. H. Fisher, Nov. 24, 1886.
Justices—Byron C. Matthews, Oct. 13, 1886; Wm. O. McCobb, Mar. 27, 1889; John H. Lake, Mar. 13, 1889; Z. P. Lunt, Mar. 13, 1889, *Quorum*; Geo. B. Kenniston, Sept. 22, 1882; C. H. Fisher, Sept. 11, 1884, *Trial*; G. B. Kenniston, *Dedimus*.

- Merchants—Apothecary**—D. H. Moody.
Boots and Shoes—Miles Pierce, W. J. Winslow, Roscoe G. Hodgdon, W. G. Lewis, C. J. Marr, S. S. Lewis.
Books and Stationery—S. S. Lewis, R. G. Hodgdon, W. T. Marr.
Clothing, Boots and Shoes—Roscoe G. Hodgdon, C. J. Marr.
Confectionery and Fruit—C. H. McCobb, C. F. Kenniston, Mark Haggett, W. T. Marr.
Crockery and Glass Ware—Charles McCobb, W. G. Lewis.
Dry and Fancy Goods—J. L. McCobb, N. H. Hussey.
Dry Goods and Groceries—W. G. Lewis; *Haley*, Thomas Orne, A. M. Powers.
Dry and Fancy Goods and Millinery—Miss S. E. Reed, M. A. Baker.
Fish Market—Alvah McKown.
Fishermen's Outfits and Fish—S. Nickerson & Sons, J. C. Poole.
Flour and Grain—K. H. Richards, C. F. Dodge.
Groceries—Jos. Taggart, C. F. Dodge, J. F. Dunton, K. H. Richards, W. O. McCobb; *Haley*, A. M. Powers.
Hardware—C. E. Carlisle & Co., W. T. Marr, J. D. Richards, S. Boyd.
Ice, Wholesale—Boothbay Ice Co., Mountain Meadow Ice Co., Madocks & Jackson, Mill Cove Ice Co., Echo Lake Ice Co.; *Haley*, Maine Ice Co.
Iron and Steel—Ingraham & Harris.
Junk—William M. Sawyer, Gardiner Tibbets.
Lime, Sand and Cement—Charles Dodge, Isaiah Lewis.
Lumber—Sam. Boyd, Isaiah Lewis, T. J. Emerson.
Meat Markets—K. H. Richards, C. F. Dodge.
Milk—Benjamin Kinney, W. McCobb.
Paints and Oils—W. O. McCobb, J. D. Richards, F. P. Huff, W. T. Marr.
Restaurants—Vanhorn & Marson, J. F. Blair.
Salt and Fish—S. Nickerson & Sons, W. M. Sawyer, J. C. Poole.
Ship Brokers—Eliphalet Tibbets, Wm. M. Sawyer, G. Tibbets.
Sewing Machines—F. L. Fickett.
Ship Chandlery and Hardware—John H. Blair, Wm. M. Sawyer, J. D. Richards.
Stoves and Tin Ware—J. H. Lake, F. P. Huff.
Watches and Jewelry—Royal J. Cushing, W. F. Dudley.
Wood and Coal—Isaiah Lewis, S. S. Lewis.
Manufacturers—Bakers—Vanhorn & Marson.
Boats—M. D. McKown, Eliphalet Tibbets.
Canned Mackerel—Portland Packing Co.
Carriage Ironers—Levi Burns, H. M. Fuller.
Carriages and Sleighs—Frank Dow.
Clothing—C. J. Marr, R. G. Hodgdon.
Coffins and Caskets—I. C. Sherman & Co., A. H. Kenniston.
Contractors and Builders—T. J. Emerson, N. S. Baker, John Adams, Geo. F. Corey, David Pinkham, W. L. Dolloff, C. E. Carlisle, Samuel Boyd, W. R. Holton.
Dressmakers—Miss Clara E. Wylie, Miss Ann M. Thorpe, Mary J. Tibbets, Emma Sprowl, Lula Lewis.
Fertilizer—Cumberland Bone Co., H. Hartung, supt.
Furniture—C. E. Carlisle & Co., A. H. Kenniston.
Marine Railways—Townsend, W. E. Reed, pres., John H. Blair, agt., Boothbay, Jos. Nickerson, pres., W. H. Reed, agt.
Masons—C. F. Dodge, Henry Dolloff.
Painters—William Wilson, Fred Campbell.
Printer—C. E. Kendrick.
Sail Makers—Eben A. Pool, J. W. Taggart, John C. Porter.
Ship Calkers—Z. Swett, G. Marson, L. Chaney.
Ship Draughtsman—M. D. McKown.
Shoemaker—W. J. Winslow.
Smiths—Levi Burns, H. L. Ingraham, H. Fuller, Alden Winslow.

Barbers—A. P. Wylie, I. T. Andrews, M. Holton.
Claim Agent—W. O. McCobb.
Land Companies—Boothbay Land Co., James F. Bliss, Boston, Mass., pres., Geo. B. Kenniston, clerk; Boston & Boothbay Land Co., C. A. Marston, pres., S. C. Chase, treas.
Insurance—G. B. Kenniston, W. T. Marr; *Marine*, C. H. Fisher, S. Nickerson & Sons.
Telephone and Telegraph—Miss Effie Pierce, operator.
Real Estate Brokers and Insurance—S. Boyd, G. B. Kenniston.
Civil Engineers—M. R. White, J. L. Demuth.
Wreck Commissioners—J. H. McClintock, A. H. Kenniston.
Fish Inspectors—S. E. Nickerson, J. C. Poole.
Livery Stables—Maddocks & Jackson, W. C. Clisby, Pask & Kenney, E. F. Brewer.
Assaults—Masons—Seaside, Fri. before full moon; *K. of P.*—Boothbay, No. 32, Mon. *G. A. R.*, Post Weld Sargent, No. 92, 1st and 3d Wed.
Hotels—*Boothbay House*, John E. Knight; *Weymouth House*, Weymouth Sisters; *Newcamut Hotel*, T. S. Knight; *Boarding Houses*, Mrs. L. Chaney, Mrs. Josiah McIntire.

BREMEN.

Sixteen miles S. E. of Wiscasset. On daily stage line from Waldoboro to Round Pond. First settled in 1735. Once a part of Bristol. Set off and incorporated Feb. 19, 1828. Population—1850, 819; 1860, 908; 1870, 797; 1880, 839. Valuation, 1860—Polls, 168; Estates, \$122,966; 1870—Polls, 202; Estates, \$162,437; 1880—Polls, 229; Estates, \$190,387.

Postmasters—Angeline Keene; *Broad Cove*, Alonzo Richards; *Muscongus*, Alonzo O. Butler.
Selectmen—*Broad Cove*, Lester F. Cudworth, Geo. W. Hilton, Chas. K. Nash.
Town Clerk—*Broad Cove*, Geo. W. Hilton.
Treas., Constable and Collector—Lauriston Little.
Constables—*Broad Cove*, Ezra S. Perkins; *Muscongus*, G. W. Yates.
School Supervisor—*Broad Cove*, J. A. Morelen.
Board of Health—Warren Weston, Wm. B. Hilton, Solomon Genter.
Clergymen—J. A. Morelen, *Meth.*; John J. Bulfinch (Waldoboro), *Cong.*
Justices—Wm. B. Hilton, Feb. 2, 1887; Jos. E. McLain, Feb. 16, 1887; Alonzo J. Heath, Jan. 30, 1889, *Quorum*.
Merchants—*Broad Cove*, Studley & Little, Geo. A. Storer, Henry T. Hardy, Andrew Geele, F. W. Turner, Alonzo Richards, general stores; Boston and Maine Ice Co., ice; *Muscongus*, Sands F. Woodbury, Zenas Yates, Isaac B. Webber, Woodbury & Butler, general stores.
Manufacturers—*Broad Cove*, Geo. Benner, steam mill; *Muscongus*, Woodbury & Webber, lumber; J. & W. Webber, shingles and grist mill.
I. O. G. T.—Ocean, Friday.

BRISTOL.

Fifteen miles S. E. of Wiscasset. Terminus of stage-lines from Newcastle, Damariscotta and Waldoboro. Steamer tri-weekly from Portland to Pemaquid in summer. Belonged to Pemaquid Patent, granted to Elbridge and Aldsworth, of Bristol, England, 1629. Settled at early as 1625, under an Indian title from the Indian chief Samoses to John Brown. Was visited by ancient voyagers: Gosnold in 1602, and DeMents in 1605, and settlements are spoken of as existing at that time in this vicinity. In 1664, Charles II. granted this whole territory to

his brother, Duke of York, afterward James II.; a government was established, and a city and fort built. The jurisdiction was ceded to Massachusetts in 1686. Incorporated June 18, 1765. Bremen set off Feb. 19, 1828. Population—1790, 896; 1800, 996; 1820, 1240; 1850, 2913; 1860, 3035; 1870, 2916; 1880, 3196. Valuation, 1860—Polls, 686; Estates, \$422,580; 1870—Polls, 683; Estates, \$488,125; 1880—Polls, 872; Estates, \$539,159.

Postmasters—C. E. Chamberlain; *South*, N. W. Gamage; *West*, J. H. Goudy; *Round Pond*, Warren P. Jones; *Pemaquid*, W. E. Lewis; *New Harbor*, Chas. T. Poland; *Walpole*, A. G. Goudy; *Pemaquid Beach*, Jennie E. Lewis.

Selectmen—*Round Pond*, Wm. M. Fossett; John M. Bryant; *New Harbor*, E. W. Fossett.

Town Clerk—Chas. W. Bryant.

Treasurer—*Pemaquid*, A. J. Dodge.

Collector and Constable—E. M. Crooker.

Constables—*Pemaquid*, G. W. Ellis, M. H. Marson.

School Supervisor—*Round Pond*, Henry H. Chamberlain.

Board of Health—S. M. Smith, sec.; S. W. Johnson, Geo. Johnston.

Clergymen—T. S. Lewis, *Cong.*; W. T. Johnson, *Meth.*; *Round Pond*, W. T. Johnson, *Meth.*; vacant, *Adv.*; vacant, *Univ.*; *South*, W. F. Campbell, *Meth.*; *Pemaquid*, P. A. Smith, *Meth.*

Physicians—Sam'l W. Johnson; *Pemaquid*, W. S. Brainard; *Round Pond*, F. C. Hall.

Dentist—W. H. White (Damariscotta).

Notaries—David Chamberlain, Feb. 14, 1888; Rob't Hanly, Feb. 10, 1887; Wm. C. Fossett, June 5, 1888; H. H. Chamberlain, Mar. 27, 1889.

Justices—David Chamberlain, Sept. 1, 1886; Geo. Johnston, Feb. 25, 1886; Loring Thorp, May 27, 1885; Cyrus Fossett, April 27, 1886; J. A. Chamberlain, May 17, 1887; Wm. M. Clark, Mar. 2, 1887; Henry H. Chamberlain, April 26, 1889; H. J. Hanna, Jan. 13, 1888; C. B. Meserve, Feb. 6, 1889, *Quorum*; Henry H. Chamberlain, June 11, 1889, *Trial*; David Chamberlain, H. H. Chamberlain, *Delinquis*.

Merchants—C. E. Chamberlain, J. A. Chamberlain, Wm. C. Fossett, general stores; A. Hatch, undertaker; Wm. J. Hatch, flour and corn.

Pemaquid—A. J. Dodge, C. P. Tibbetts, E. S. Elliott, general stores; R. M. Sproul, variety; Mrs. L. F. Wentworth, fancy goods.

South—J. & E. Thorp, A. Gamage, N. W. Gamage, Levi Gamage, general stores.

Round Pond—Wm. G. Loud, L. B. Morton, J. E. Nichols, W. P. Jones, general stores; L. B. Morton, R. W. Fuller, meats; J. E. Nichols, coal and lumber; L. Butman, M. A. Ethridge, millinery and fancy goods; H. H. Chamberlain, organs and farming machinery; D. Chamberlain, organs and pianos; William Hinckley, stoves and tinware; A. B. Smith, confectionery; O. E. Ethridge, L. F. Geyer, C. F. Brown, confectionery, cigars, etc.; J. F. Schroeder, jeweler; W. M. Fossett, groceries; A. H. Butman, boots and shoes.

New Harbor—A. H. Brackett; A. Fossett & Son, A. D. McLain, G. Johnson jr., I. C. Sparrow, general stores; E. P. Tukey, fancy goods; W. J. Burnside, Mrs. N. J. Hanna, variety; C. B. Meserve, fish; J. Manning, general stores and fish.

West—James H. Goudy, T. Erskine, A. Goudy, general stores; Bristol Ice Co., Chas. F. Norris, agent.

Walpole—A. G. Goudy, Robert Hanley, grocers.

Manufacturers—C. C. Robbins, W. Hatch, lumber; J. F. Coombs, smith; W. J. Hatch, grist and threshing mill; C. Weeks, threshing mill; Joseph Lawler, carriages; E. J. Ervine, tanner.

Pemaquid—Ford & Boyd, lumber, grist and carding mill; Arad Fossett, smith, also grist and saw mill; A. C. Fossett, carriages; *Pemaquid Ice Co.*, L. H. Fossett, agent.

South—N. W. Gamage, John Farrow, ship builders; Jas. Farrow jr., M. S. Thompson, smiths.

Round Pond—D. Ervine, Parker Benner, boots and shoes; Browne, McAllister & Co., granite; A. M. Sproul, painter; R. A. Brown, W. A. Elliott, E. S. Pope, A. Morrison, W. T. Erskine, carpenters; A. Leeman jr., boats; Whitney & Benner, long and short lumber; Round Pond Clothing Mfg. Co., J. W. Coggan, mng'r.; Round Pond Oil and Guano Co., Wm. C. Thompson, agent; Brown's Cove Oil Co., J. T. Nichols, agent; Round Pond Ice Co., L. B. Morton, pres.; Thompson Bros. & Co., ice.

New Harbor—L. Pickett & Co., canned fish; Robert Covil, smith.

Auctioneers—Pemaquid—G. W. Ellis, A. J. Dodge.

Livery Stables—Round Pond, J. E. Hastings, Smith Bros., W. H. Prentice; *New Harbor*, G. W. Poland.

Barbers—I. P. Sproul; *Round Pond*, W. Y. Fossett, S. T. Hinds; *New Harbor*, L. McFarland.

Billiard Halls—Round Pond, A. B. Smith, O. E. Ethridge; *New Harbor*, A. D. McLean.

Insurance Agents—J. A. Chamberlain; *Round Pond*, J. E. Nichols, H. H. Chamberlain.

Conveyancers and Land Surveyors—Round Pond, D. Chamberlain & Son.

Library, Circulating—Round Pond, Louise Bryant.

High School—Round Pond.

Asso'tus—Masons—Bristol, Monday on or before full moon; *S. of T.*; *Bristol Band*, E. E. Dunbar, leader. *South*—Masons—Anchor, Wed. on or before full moon. *I. O. G. T.*—Pemaquid, Tuesday. *Round Pond*—*I. O. O. F.*—Mariner's, No. 53, Sat. *S. of T.* *Round Pond Orchestra*, G. C. Fuller, leader. *U. O. G. C. Granite Cornet Band*, J. B. Munro, leader. *New Harbor*—*S. of T.*, Monday. *Pemaquid*—*Pemaquid Band*—A. Fossett, leader. *Pemaquid Land Co.*, G. W. Ellis, sec., Round Pond. *Pemaquid Beach Land Co.*, E. W. Fossett, sec, New Harbor. *Pemaquid Monument Asso.*,—D. Chamberlain, Round Pond, treas.

Hotels—C. C. Robbins; *Round Pond*, Mrs. L. Morton. *Boarding Houses*, G. B. Burns, Mrs. J. Brown; *Pemaquid*, C. P. Tibbetts; *New Harbor*, J. E. Partridge, Mrs. N. J. Hanna. *South*, A. Gamage & Sons.

Newspaper—See table.

DAMARISCOTTA.

Eighteen miles E. of Bath. Opposite Newcastle. On K. & L. R. R. Part of Pemaquid Patent. Settled about 1640. Originally a part of Nobleborough and Bristol. Separated and incorporated July 26, 1847. Population—1850, 1328; 1860, 1366; 1870, 1232; 1880, 1142. Valuation, 1860—Polls, 294; Estates, \$601, 198; 1870—Polls, 273; Estates, \$669,719; 1880—Polls, 312; Estates, \$592,208.

Postmaster—Abram T. Gamage.

Selectmen—J. H. Hilton, Edwin F. Metcalf, N. W. Morse.

Town Clerk—Geo. O. Keene.

Treasurer and Collector—R. F. Genthner.

Constables—A. H. Lailer, A. W. Erskine, Benj. F. Flint.

School Supervisor—L. H. Chapman.

Clergymen—E. C. Whittimore, *Bap.*; A. Plummer, W. F. Stewart, *Meth.*

Physicians—E. F. Stetson, W. H. Parsons, *All.*; J. M. King, *Hom.*

Dentists—R. C. Chapman, W. H. White.

Lawyers—Wm. H. Hilton, Howard E. Hall.

Notaries—Wm. H. Hilton, May 23, 1884; Joel P. Huston, Dec. 27, 1889.

Justices—Kendall M. Dunbar, April 29, 1885; Geo. S. Berry, May 15, 1888; Joel P. Huston, Feb. 14, 1888, *Quorum*; Everett W. Stetson, Feb. 14, 1888, *Tried*; Everett W. Stetson, *Dedimus*.

Merchants—Flint & Stetson, Chas. E. Woodward, N. P. Baker, J. Benner, W. A. Jones, G. E. Gay, A. Farnham, grocers; A. Hussey, I. Genthner & Son, dry goods; Mrs. E. Harrington, Mrs. C. F. Philbrick, milliners; E. W. Dunbar, books, stationery, paper-hangings and musical merchandise; W. W. Dodge, books and stationery; William N. Child (sporting goods), C. H. McKenney, watches and jewelry; S. W. Dodge, E. E. Philbrook, boots and shoes; F. J. Merrill, W. W. Keene, stoves and tinware; W. K. Hilton, J. L. Clifford, hardware, paints and oils, crockery and glass; Erskine & Curtis (also paints and oils), George S. Berry, Asa H. Snow, apothecaries; Ephraim S. Harrington, W. W. Dodge, hats, caps, and gent's furnishing goods; A. G. Turner, H. R. Hutchins, harnesses; Thos. Wood, H. M. Castner, F. S. Flint, fruit and confectionery; Amos Flye & Son, Lailer & Achorn, Chas. Tukey, meats; Elijah Hall, furniture; I. Genthner & Son, clothing; W. W. Dodge, hats, caps and clothing; C. W. Parsons, merchant tailor; Austin Miller, coal; Geo. Cotter, fish.

Manufacturers—D. H. Northey, carriages, sleighs, &c.; Hall Bros., steam saw and grist mill; C. F. Norris, Joel Huston, D. W. Chapman, ship builders; C. A. Fuller, C. W. Parsons, tailors; Randall Hall, Joseph P. Wharf, C. L. Hiscock, boots and shoes; T. T. Wales, sails; C. E. Piper, H. Hitchcock, J. H. Jones, bricks; G. Tuttle, F. P. Tibbetts, H. N. Goddard, A. Hatch, Geo. A. Chapman, C. Hitchcock, smiths; Mrs. A. G. Priest, Miss C. Taylor, dressmakers; Chas. G. White, painter; Elijah Hall, furniture; A. T. Gamage, stencil plates; O. E. Page, marble.

Billiard Hall—*Maine Hotel*—Sanborn & Jacobs.

Barbers—John Reed, F. S. Flint, T. Wood.

American Express Office—E. W. Dunbar, agent.

Ice—S. L. Foster (retail), Amos Flye & Son (retail); Bristol Ice Co.

Livery Stables—SANBORN & JACOBS (see advt. on Sagadahoc Co. colored page), Geo. H. Weeks, Wm. Metcalf.

Photographer—L. B. Osgood.

Printers—Dunbar Bros.

Telegraph Office—K. M. Dunbar, manager.

Ass'n's—Masons—Alna, No. 43, Wednesday on or before full moon; Ezra B. French R. A. C., No. 42, Monday on or before full moon. Damariscotta Masonic Relief Association, Wm. H. Hilton, sec. *Knights of Honor*—Union, No. 768, 1st and 3d Friday. *U. O. G. C.*—Damariscotta, Sat. *Board of Trade*—Joel P. Huston, pres., J. M. King, sec. *Damariscotta Brass Band*—John Reed, leader.

Hotel—*MAINE HOTEL*, SANBORN & JACOBS (see advt. on Sagadahoc Co. colored page).

Banks and Newspaper—See tables.

DRESDEN.

Eight miles N. W. of Wiscasset. On Kennebec river; and on daily stage line. Settled about 1750. Together with Alna, Wiscasset and Perkins, it formed the ancient Pownalborough, which was incorporated Feb. 13, 1760, receiving its name from Gov. Pownal, and was the shire town of Lincoln county for thirty-four years. Incorporated June 25, 1794, taking its name from the German city, whence some of the inhabitants came. Population—1850, 1419; 1860, 1248; 1870, 990; 1880, 1032. Valuation, 1860—Polls, 321; Estates, \$323,474; 1870—Polls, 248; Estates \$316,717; 1880—Polls, 327; Estates, \$326,665.

Dresden Mills, principal village on Eastern river, branch of the Kennebec. Cedar Grove, village on Kennebec river, three miles from Richmond P. O.

Postmasters—J. W. Sheldon; *Mills*, W. F. Cate; *West*, Frank E. Reed; *Cedar Grove*, Wm. G. Ford.

Selectmen—*Cedar Grove*, Orrin McFadden; *Mills*, Wilbur F. Cate, Elbridge G. Bickford.

Town Clerk—*Mills*—Wilbur F. Cate.

Treasurer—J. W. Sheldon.

Collector—Asa Mayers.

Constables—*Mills*, Asa Mayers, Chester L. Burke.

School Committee—Jos. W. Sheldon, Jos. P. Cate, W. A. Hatch.

Clergymen—*Mills*, J. H. Bennett, *Meth.*; *West*, Wm. C. Stiles (Richmond), *Cong.*; vacant, *Epis.*

Board of Health—S. D. Houdlett, N. F. Leeman, C. J. Cheney.

Physician—*Mills*, L. H. Dorr, *All.*

Justices—John H. Mayers, Oct. 16, 1888; Wilbur F. Cate, June 29, 1886; Orrin McFadden, Nov. 24, 1886, *Quorum*.

Merchants—John H. Mayers, William L. Costello, Joseph W. Sheldon, general stores; *Mills*, L. H. Bickford, drugs, medicines, and general stores; H. O. Dorr, general stores; E. Allen, marketman; Benson Carney, confectionery and groceries; *West*, David Reed, F. H. Reed, general stores; Russell & Co., B. W. & F. H. Morse, ice; *Cedar Grove*, H. L. McKay, general stores; Cochran-Oler Ice Co. (Baltimore), Knickerbocker Ice Co. (Phila.), Dresden Ice Co., ice.

Manufacturers—J. Ham, H. Lowell, G. Tarr, Geo. MacDonald, smiths; B. Carney, B. B. Mayers, R. M. Beedle, builders; B. Bailey, hay press; F. Weeks, D. Olds, carriages; L. Rittal, grist and lumber mills; *Mills*, Reed Bros., excelsior, and shingle mill.

Schools—*Mills*, *Lithgow High School*, *Bridge Academy*.

Asot'ns—*Dresden Cornet Band*, E. W. Hall, leader; *Mills*, *Masons*—Dresden, No. 103, Wednesday on or before full moon.

EDGECOMB.

Four miles S. E. of Wiscasset. On stage-route from Wiscasset to Boothbay. Settled, 1774, by Samuel Trask and others. First called Freetown, from the generosity of the lawyer who defended the original proprietors from other claimants. Corporate name derived from Lord Edgcomb, a friend of the colonies. Church formed, 1783. Benj. Chapman, first minister, settled, 1801. Incorporated March 5, 1774. Included Westport until 1828. Population—1840, 1120; 1850, 1231; 1860, 1112; 1870, 1056; 1880, 872. Valuation, 1860—Polls, 231; Estates, \$179,225; 1870—Polls, 230; Estates, 202,423; 1880—Polls, 216; Estates, \$189,440.

Postmasters—E. C. Philbrick; *North*, Woodbridge Clifford.

Selectmen—*North*, Eben Chase jr.; *Newcastle P. O.*, Frank M. Dodge 2d, Jas. R. Brown.

Town Clerk—Byron Cunningham.

Treasurer—*North*, F. W. Clifford.

Collector—*North*, Bainbridge Cochran.

Constable—*So. Newcastle P. O.*, Allen M. Burnham.

School Supervisor—*North*, Arnold B. Haggett.

Board of Health—J. A. Merrey, Eben Chase jr., Allen M. Burnham.

Clergymen—Jos. Nickerson, *F. Bap.*; *North*, Charles G. Holyoke, *Cong.*; Chas. Rogers (Sheepscot Bridge), *Meth.*

Physician—E. C. PHILBRICK (see advt. opp. page 473).

Justices—Allen M. Burnham, Jan. 16, 1889; Ebenezer Chase jr., Mar. 19, 1890; J. H. Baker, Mar. 16, 1887; Fred W. Clifford, Jan. 30, 1889, *Quorum*.

Merchants—Wm. C. Williams, general stores. *North*, Woodbridge Clifford, general stores; J. B. Merrill, Patterson & Clifford, National Ice Co., ice; *So. Newcastle P. O.*—V. C. Haggett, general stores.

Manufacturers—Henry S. Page, John & Edwin Brier, Cushman

Page, Daniel Page, bricks. *North*, Curtis Dodge, bricks; Norris & Gay. ice; Lincoln Davis, smith; *So. Newcastle P. O.*, F. R. Ripley, smith.

Library—*North*, Edgecomb Library Association, established 1816, F. W. Clifford, librarian.

JEFFERSON.

Twenty miles N. E. of Wiscasset. On daily stage-line from Augusta to Waldoboro. Settled in 1770. Part of the former Ballstown. Incorporated the 166th town Feb. 24, 1807. Population—1850, 2225; 1860, 2122; 1870, 1821; 1880, 1590. Valuation, 1860—Polls, 474; Estates, \$404,908; 1870—Polls, 416; Estates, \$420,003; 1880—Polls, 448; Estates, \$459,237.

Postmasters—Adelaide Weeks; *East*, S. J. Bond; *South*, G. E. Trask. **Selectmen**—*East*, A. D. Kennedy; *No. Whitefield P. O.*, Amori Benson; E. A. Avery.

Town Clerk—*East*, B. C. Farnham.

Treasurer—Geo. B. Erskine.

Collector—*East*, M. A. Nash.

Constables—E. S. Weeks, M. A. Nash.

School Supervisor—E. W. Sheperd.

Board of Health—J. J. Bond, *sec.*, H. W. Clary.

Clergymen—B. F. Lawrence, 1st ch., vacant, 2d ch., vacant, 3d ch., *Pap.*; vacant, *Bap.*

Physician—*East*, A. A. Jackson, *All.*

Justices—Benjamin Ladd, July 10, 1885; Edwin W. Peaslee, April 21, 1880; Willis G. Bond, Mar. 25, 1885; Geo. M. Perkins, Apr. 27, 1886; B. C. Farnham, Feb. 24, 1887; John E. Sprague, Sept. 4, 1888; J. A. Pitman, March 5, 1890, *Quorum*: Peter Dunton, Feb. 13, 1884; Edwin W. Peaslee, June 2, 1883, *Trial*.

Merchants—E. S. Weeks, Adelaide Weeks, dry goods and groceries; Weeks & Avery, cattle; E. S. Weeks, sleighs and carriages. *South*, Frank B. Hall, George Clark, dry goods and groceries; Trask Bros., groceries and cattle; *East*, Leslie Meserve, B. C. Farnham, E. Y. Meserve, groceries; S. Vinal, Richardson & Pitman, J. J. Bond, general stores; C. C. Hatch, fancy goods; Leslie Weeks, stoves and tinware; E. W. Ladd, pianos, organs, and sewing machines.

Manufacturers—*South*, Otis Weeks, smith; Alden C. Boynton, Robert Cunningham, saw, shingle and stave mill; Joshua Ford, shingle mill; Boynton & Page, pumps; *East*, S. T. Jackson, Jackson & Meserve, lumber; J. N. Bond, harnesses; J. Sprague, wheelwright; Briggs Jones, stone-cutter; M. I. Johnson, smith; Alden Allen, painter; S. T. Jackson, vinegar; *No. Whitefield P. O.*, H. W. Clary, shingle mill; O. P. Hilton, smith; F. R. Benson, smith and carriage repairs; A. J. Avery, stone cutter; *East*, S. A. Richardson, undertaker.

Insurance—*East*, Benj. Ladd.

Assaults—*East*—*Masons*—Riverside, Wed. on or before full moon; *Lake House Brass Band*, B. C. Farnham, leader; *A. O. U. W.*—Lakeside. *South*—*I. O. G. T.*—Jefferson, No. 261.

Hotel—*East*—*Lake House*, Walter Brown.

NEWCASTLE.

Eight miles E. of Wiscasset. On Knox & Lincoln Railroad. Eighteen miles from Bath. Included under the government of the Duke of York (see Bristol), and was known as the town of Dartmouth, or Sheepscot. An ancient settlement was established, which flourished many years, until destroyed by the French and Indians. Remains of old settlement are still seen. Incorporated the 12th town, June 19, 1753. Population—1790

- 886; 1800, 996; 1820, 1240; 1840, 2018; 1860, 1792; 1870, 1729; 1880, 1534—Valuation, 1860—Polls, 414; Estates, \$648,991; 1870—Polls, 352; Estates, \$697,981; 1880—Polls, 397; Estates, \$827,108.
Woodbridge Corner, same as North Newcastle P. O.
- Postmasters**—Alonzo W. Glidden; *Sheepscot Bridge*, J. S. Marsh; *North*, E. G. Baker; *South*, V. C. Haggatt.
- Selectmen**—Isaac Dodge, Artell A. Hall, Addison Carney.
- Town Clerk**—Albert Glidden.
- Treasurer**—Samuel D. Wyman.
- Constable and Collector**—David S. Glidden.
- Constables**—Josiah M. Hodgkins, J. L. Thompson, A. W. Glidden.
- School Supervisor**—Daniel W. Hodgkins.
- Board of Health**—S. D. Wyman, *sec.*; R. C. Chapman, A. W. Glidden.
- Clergymen**—C. D. Crane 2d, *Cong.*; C. L. Short, *Epis.*; *Sheepscot Bridge*, vacant, 1st, *Cong.*; Chas. Rogers, *Meth.*
- Dentist**—R. C. Chapman.
- Notary**—F. Irving Carney, Mar. 15, 1888.
- Justices**—A. A. Hall, July 19, 1888; Howard E. Hall, March 16, 1887; John Fuller, Mar. 25, 1885; F. L. Carney, Feb. 22, 1887; Ezekiel Ross, Mar. 2, 1887, *Quorum*.
- Merchants**—S. D. Wyman & Son, furniture and caskets; Gould Bailey, Thomas E. Gay, Albert Wood, Benj. Dodge jr., groceries; Austin Hall, doors, sash and blinds; D. B. Erskine, meat market; H. M. Cook, stoves and tinware; A. W. Glidden, confectionery, stationery, etc. *Sheepscot Bridge*, Almond Achorn, boots and shoes; F. L. Carney, general stores. *North*, E. G. Baker, general stores.
- Manufacturers**—E. Otis, J. Lynch, Nathaniel Bryant, Edmund Perkins & Son, Calvin Dodge, Benj. Dodge jr., Dodge Bros., Wilmot Shattuck, Horatio Dodge, A. C. White, bricks; N. Bryant, D. Shattuck, Austin Hall, lumber; John Lynch, lumber and grist mill; Eben Haggatt, Thos. E. Gay, ship-builders; John McMichael, smith; P. L. Tomlinson, laundry; F. D. March & Son, marble and granite workers; Mrs. Annie Peaslee, dressmaker. *North*, Baker & Parsons, lumber. *Damariscotta Mills*, Diamond Match Co., B. A. White, supt., matches.
- Insurance Agent**—D. W. Chapman.
- Ass'ts**—*G. A. R.*—Post H. Dunbar, No. 59, Sat. Ladies' Relief Association, Sat. *U. O. G. C.*—Alternate Sat. *W. C. T. U.*—Mon.
- Academy**—Lincoln Academy, H. K. White, principal.
- Banks**—See table.

NOBLEBOROUGH.

Twelve miles N. E. of Wiscasset. On Knox & Lincoln Railroad. Included in the Pemaquid Patent, and followed the fortunes of the other portions of that territory (see Bristol). Incorporated Nov. 20, 1788, and named by Arthur Noble, one of the heirs of the proprietor. Previously known as Walpole. Population—1790, 516; 1800, 864; 1820, 1583; 1850, 1402; 1860, 1437; 1870, 1150; 1880, 1142. Valuation, 1860—Polls, 294; Estates, \$261,745; 1870—Polls, 282; Estates, \$287,867; 1880—Polls, 319; Estates, \$239,295.

- Postmasters**—J. A. Perkins; *North*, Isaac Moody; *Damariscotta Mills*, Warren Tomlinson.
- Selectmen**—J. A. Perkins, Wm. Vannah, Geo. Hussey.
- Town Clerk**—Chester D. Hall.
- Treasurer**—Samuel Oliver.
- Collector**—Fred Morang.
- Constables**—Fred Morang, W. H. D. Cotton.
- School Committee**—J. F. Mulligan, L. D. Perkin, B. Winchenbaugh.
- Board of Health**—John M. Winslow, Wm. H. Moody.

Clergymen—Thos. G. Lyons, 1st; J. Graham (Waldoboro), 2d; S. E. Packard (Alna), 3d, *Bap.*; *Damariscotta Mills*, W. F. Stewart, *Meth.*

Justices—G. L. Hall, Feb. 2, 1887; Jas. E. Mulligan, Feb. 24, 1887; L. D. Perkins, June 28, 1889, *Quorum*: Thos. J. York, Mar. 6, 1884, *Trial*.

Merchants—J. A. Perkins & Co., E. D. Oliver, E. K. Hall, W. Sidelinger & Co., general stores; *Damariscotta Mills*, J. W. Haggett, Mulligan Bros., A. McCurda, J. S. Harris, general stores; Thos. J. York, fertilizers; A. J. Trask, hay; *Waldoboro P. O.*, C. F. Creamer, general stores.

Manufacturers—Winslow, Genthner & Co., lumber; J. B. Ham, G. N. Barstow, J. Sidelinger 2d, smiths; A. F. Severance, organs; C. F. Creamer, grist mill; *Damariscotta Mills*, F. B. Curtis, M. Hatch, smiths; G. W. Jones, boots and shoes.

Auctioneer—E. K. Hall.

Barber—*Damariscotta Mills*, S. P. York.

Express Agents—T. G. Pillsbury; *Damariscotta Mills*, A. J. Trask.

Station Agents—K. & L. R. R., T. G. Pillsbury; *Damariscotta Mills*, A. J. Trask.

Asso'n—I. O. G. T.—Garfield, No. 90, Sat.

Hotel—*Damariscotta Mills*, *York's Hotel*, W. T. York; *Graham House*, Geo. A. Clark.

SOMERVILLE.

Thirty miles N. N. E. of Wiscasset. On stage-line from Augusta to Belfast. Formerly Patricktown Plant'n. Inc. March 25, 1858. Population—1860, 606; 1870, 505; 1880, 539. Valuation, 1860—Polls, 117; Estates, \$65,047; 1870—Polls, 110; Estates, \$86,685; 1880—Polls, 147; Estates, \$106,235.

Postmaster—Albert L. Soule.

Selectmen—John B. Dodge, John M. Turner, Orpheus P. Brann.

Town Clerk—Morrill Glidden.

Treasurer and Collector—*West Washington P. O.*, John E. Bartlett.

Constable—L. W. Soule.

School Supervisor—Albert L. Soule.

Board of Health—Morrill Glidden, A. L. Soule, John E. Bartlett.

Physician—(Cooper's Mills) W. Johnson.

Lawyer—A. L. Soule.

Justices—John E. Bartlett, Mar. 27, 1889; Levi Turner jr., May 15, 1888, *Quorum*; A. L. Soule, Mar. 6, 1884; Hosea Glidden, Feb. 19, 1885, *Trial*.

Merchants—A. L. Soule, Chas. F. Brown; *West Washington P. O.*, Fred Chadwick, general stores.

Manufacturers—Aaron Turner, John B. Dodge, Blackington & Co., lumber; *West Washington P. O.*, John Clifford, Chas. Tobey, lumber.

Hotel—*Summit House*, Mrs. Azubah Gilpatrick.

SOUTHPORT.

Fourteen miles S. of Wiscasset. On steamboat line from Bath, ten miles. Formerly a part of Boothbay. Incorporated by name of Townsend, Feb. 12, 1842. Name changed, 1850. Population—1850, 543; 1860, 708; 1870, 684; 1880, 679. Valuation, 1860—Polls, 143; Estates, \$130,455; 1870—Polls, 165; Estates, \$149,200; 1880—Polls, 178; Estates, \$132,350.

Postmasters—Isabel Beal (acting); *West*, E. E. Pinkham; *Squirrel Island*, C. E. Kendrick (summer); *Mouse Island*, Robert Haynes (summer).

Selectmen—Wilber N. Grover; *West*, Everett E. Pinkham; S. B. Orne.

Town Clerk—*West*, Everett E. Pinkham.

Treasurer and Collector—Albert McKown.

Constables—Daniel Cameron, J. F. Rand; *West*, E. E. Pinkham.

School Supervisor—West, Cyrus A. Thompson.
Board of Health—Albert McKown, Wm. T. Maddocks, Stephen Thompson.
Clergyman—Supplies, *Meth.*
Justices—Wm. T. Maddocks, Feb. 2, 1887; Wilber N. Grover, Feb. 10, 1887, *Quorum.*
Merchants—Mrs. M. A. Beal, A. P. Greenleaf, groceries; M. E. Decker, dry goods; F. Orne, W. T. Maddocks, fish; A. P. Greenleaf, *West*, Mrs. Charles Ayer, Wm. T. Maddocks, E. E. Pinkham, general stores.
Manufacturer—E. L. Decker, boats and fish leads.
Inspectors of Fish—F. Orne, Wm. T. Maddocks.
Hotels—*Mouse Island*—*Samoset House*, Robert Haynes; *Capital Island*—*Sidney Hotel*, W. S. Gray. *Summer Boarding Houses*—A. W. Gray, D. B. Strout, Mrs. Robinson. *Squirrel Island*—*Chase House*—Mrs. H. S. Noble.

WALDOBORO.

Eighteen miles E. N. E. of Wiscasset, twenty-eight from Bath, and sixteen from Rockland. On Knox & Lincoln Railroad. Settled, 1748, by German emigrants, encouraged to come by Gen. Waldo, for whom the town is named. Incorporated 32d town June 29, 1773. Population—1850, 4199; 1860, 4569; 1870, 4174; 1880, 3753. Valuation, 1860—Polls, 997; Estates, \$1,010,447; 1870—Polls, 1076; Estates, \$1,164,382; 1880—Polls, 1087; Estates, \$1,135,023.

Postmasters—S. L. Miller; *North*, Joseph Burnheimer; *South*, L. Creamer; *Orff's Corner*, Emily H. Orff; *Winslow's Mills*, W. A. Vannah; *West*, Joshua Wellman; *Broad Bay*, Samuel Burrows.

Selectmen—Jesse K. Willett, Geo. Gilbert Benner, Sanford Creamer.

Town Clerk—Percy E. Storer.

Treasurer—D. H. Pulsifer.

Constables—George Winslow, John E. White, Miles T. Castner.

School Supervisor—Fred O. Bartlett.

Clergymen—J. J. Bulfinch (res.), vacant, *Cong.*; Jas. Graham, *Bap.*; E. H. Hadlock, *Meth.*; *North*, E. Skinner, *Meth.*; *South*, supplies, *Bap.*; supplies, *Cong.*; *West*, J. M. Morelen, *Meth.*

Physicians—F. M. Eveleth, J. T. Sanborn, Eben Alden, F. O. Bartlett, *All.*

Dentists—M. L. Palmer, P. S. Whitney.

Lawyers—Everett Farrington, Almore Kennedy, Samuel W. Jackson, O. D. Castner, Wm. H. Miller.

Notaries—Everett Farrington, Feb. 11, 1890; O. D. Castner, Sept. 26, 1883; D. W. Potter, Sept. 11, 1884; Geo. Bliss, Jan. 16, 1889.

Justices—S. W. Jackson, Mar. 30, 1888; Reuben Orff, Dec. 13, 1888; W. A. Vannah, March 30, 1887; S. S. Marble, January 17, 1883; O. D. Castner; Washington Burnheimer, March 25, 1890; Geo. G. Benner, May 15, 1888; Jesse K. Willett, Apr. 27, 1886; Wm. B. Creamer, Sept. 1, 1887; Wm. H. Miller, Aug. 9, 1887, *Quorum*; Albert E. Howard, Mar. 15, 1888; Wm. H. Levensaler, Mar. 30, 1886, *Trial*; S. W. Jackson, *Dedimus*.

Board of Trade—Edwin O. Clark, pres.; O. D. Castner, sec.; 1st Tues.

Merchants—Apothecaries—E. R. Benner, T. F. Turner & Co.

Books, Stationery and Paper Hangings—George Bliss.

Boots and Shoes—J. W. Hall, E. V. Philbrook, A. W. York.

Clothing—M. M. Richards & Co., O. S. Head, W. H. Levensaler & Co., W. S. Winslow, Austin & Waltz.

Coal and Lumber—Redman Bros.

Corn and Flour—F. Achorn; *Winslow's Mills*, Vannah, Chute & Co.

Crockery and Glassware—George Bliss.

Doors, Sash and Blinds—George Bliss.

- Dry Goods**—Austin & Waltz, C. E. & F. A. Hovey.
Furniture and Caskets—J. K. Willett & Co.
General Stores—Thos. Kuhn, R. D. Winchenbach; *North*, John Burnheimer, Josiah Mink 2d, Joseph Burnheimer; *South*, Sanford Winchenbach, Gardiner Creamer.
Groceries—M. F. Benner, S. Creamer, J. T. Gay, A. S. Kaler, G. H. Kuhn, O. M. Pease, D. H. Pulsifer, Everett Trowbridge; *Winstow's Mills*, A. M. Lash, Vannah, Chute & Co.; *West*, Joshua Wellman; *Warren P. O.*, Elbridge Reeve.
Hardware, Stoves and Tinware—A. C. Child, W. F. Richards.
Harnesses—C. A. Jackson, G. J. Nash.
Ice—*Wholesale*, Bay View Ice Co., Medomak Ice Co., Forest Lake Ice Co., Crystal Lake Ice Co.; *retail*, Welt Bros.
Meats and Provisions—M. F. Benner, F. A. Lambert.
Millinery and Fancy Goods—Miss C. Crammer, Mrs. E. A. Dana, Mrs. S. E. Genthner C. S. Gay.
Sewing Machines—J. S. Walter.
Watches and Jewelry—F. H. Burr, C. J. Linbaugh.
Variety—Moor & Redding, Mrs. S. E. Genthner.
Woolens—M. M. Richards & Co., O. S. Head, W. H. Levensaler & Co. (also wool).
Manufacturers—Blacksmiths—A. W. Bartlett, E. F. Simmons, G. D. Sides, Wm. G. Waltz, Lewis White, Ephraim White; *North*, Alden Flanders, Martin Hopkins; *Winstow's Mills*, Wm. R. Crammer, Redington Crammer.
Boat and Shoe Factory—W. H. Daniels & Co., D. M. Gurney, supt.
Boots and Shoes—Custom and Repairs, E. V. Philbrook, J. P. Vannah.
Butchers—Wholesale—North, Teague Brothers.
Canned Goods—Waldoboro Packing Co., F. M. Eveleth, pres.
Carding and Cloth Dressing—McIntire & Son, Chas. S. Soule.
Carriages—Cyrus Welt.
Clothing—M. M. Richards & Co., O. S. Head, W. H. Levensaler & Co.
Flour and Meal—Medomak Flour Mill; *North*, Clipper Mills Co., J. Burnheimer, agent; *Winstow's Mills*, Vannah, Chute & Co.
Foundry—J. P. Boyd.
Furniture and Caskets—J. K. Willett & Co., S. O. Waltz & Sons.
Granite—Waldoboro Granite Co., E. T. Hodge, supt., J. P. Glidden.
Harnesses—C. A. Jackson, G. J. Nash.
Lumber—McIntire & Son; *North*, Clipper Mills Co., J. Burnheimer, agent, W. R. Walter; *Winstow's Mills*, Vannah, Chute & Co.
Marble—J. P. Glidden.
Masons—J. F. Bray, L. C. Mank.
Painters—W. E. Chapman, F. O. Miller, Albert Johnson, W. H. Kuhn, A. A. Newbert, J. W. & S. A. Simmons.
Photographer—E. N. Wight.
Printer—S. L. Miller, publisher Lincoln Co. News.
Sails—Lane & Jones.
Ship Builders—E. O. Clark, H. Kennedy & Co., Alfred Storer & Son, G. L. Welt & Co.
Staves—East, Stetson & Nash; *North*, W. R. Walter.
Tailors—O. S. Head, G. W. Rowe.
Barbers—Fred Flint, E. H. Davis, S. E. Welt, Frank Beumer.
Billiard Halls—H. A. Catlin, W. A. Davis.
Dining Room—S. E. Welt, H. C. Soule.
Insurance Agents—Wm. B. Creamer & Son, A. E. Howard & Son, fire, marine and accident; Everett Farrington, fire, life and accident.
Libraries, Circulating—George Bliss, 600 volumes; Waldoboro Library Association, S. W. Jackson, librarian.
Telegraph Office—Western Union, Geo. Bliss, manager.
Station Agent—K. & L. R.R., J. E. White.

Express Agents—*American*, W. S. Winslow.
Livery Stables—J. E. Eaton, V. H. Benner, C. A. Jackson.
High School—J. W. Pennell, prin.
Assot'ns—*Masons*—King Solomon, No. 61, Friday on or before full moon. *I. O. O. F.*—*Germania*, No. 57, Thurs. *K. of H.*—Waldoboro, No. 1657, second and fourth Tues. *G. A. R.*—Chas. Keizer Post, No. 135, Sat. *Owl Club*. *I. O. G. T.*—Tues. *North—P. of H.*—Maple Grange, No. 187.
Hotels—**WALDOBORO EXCHANGE**, J. S. Bailey, prop., (see advt. on Sagadahoc Co. colored page); *Medomak House*, J. E. Eaton.
Banks and Newspaper—See tables.

WESTPORT.

Six miles S. of Wiscasset. Formerly called Jeremisquam. Once a part of Edgcomb. Incorp. Feb. 5, 1828. Population—1850, 761; 1860, 798; 1870, 699; 1880, 612. Valuation, 1860—Polls, 154; Estates, \$150,664; 1870—Polls, 176; Estates, \$180,392; 1880—Polls, 153; Estates, \$100,435.

Postmaster—Wm. McKenney.
Selectmen—Jas. McCarty, Q. C. Hodgdon, Fred S. Bailey.
Town Clerk—Fred S. Bailey.
Treasurer—James Thomas.
Collector—B. F. Jewett.
Constables—Stephen P. Webber, James Thomas.
School Supervisor—Q. C. Hodgdon.
Board of Health—S. P. Webber, James Thomas, Wilmot Greenleaf.
Clergyman—Supplies, *Meth.*
Justices—James McCarty, Mar. 30, 1888; M. C. Brooks, Dec. 14, 1883, *Quorum.*
Merchants—James Jewett, Wilmot Greenleaf, E. T. Sewell, M. E. Dickerson, general stores.
Manufacturers—Levi S. Heal, Hartley A. Hilton, lumber.

WHITEFIELD.

Eighteen miles N. N. E. of Wiscasset. On Augusta and Rockland stage-line. Settled about 1770. Western part of Ballstown until incorp. June 19, 1809, and named in honor of Rev. George Whitefield. Population—1850, 2158; 1860, 1883; 1870, 1594; 1880, 1511. Valuation, 1860—Polls, 418; Estates, \$392,809; 1870—Polls, 356; Estates, \$441,346; 1880—Polls, 392; Estates, \$440,974.

Postmasters—S. W. King; *North*, F. W. Douglass; *Cooper's Mills*, A. B. Noyes; *Joice*, Daniel H. Dutton.
Selectmen—*Head Tide P. O.*, John E. Palmer; *Cooper's Mills*, H. E. Howe; F. B. Turner.
Town Clerk—S. W. King.
Treasurer—*North*, Frank W. Douglass
Collector and Constable—*North*, S. M. Partridge.
School Supervisor—*North*, John S. Ryan.
Board of Health—Chas. F. Choate, W. Johnson jr., E. C. Jewett.
Clergymen—Vacant, *Bap.*, *North*, vacant, *Union church*; O. Tyler, *Meth.*; Michael McDonough, *Cath.*; *Cooper's Mills*, vacant, *Bap.*
Physicians—*North*, A. R. G. Smith, *All.*; *Cooper's Mills*, W. Johnson jr., *All.*

- Lawyer**—North, R. S. Partridge.
Notary—Frank W. Douglass, June 5, 1888.
Justices—R. S. Partridge, July 23, 1889; Marcellus Philbrick, Mar. 16, 1887; A. B. Noyes, Oct. 16, 1888; Rufus W. Partridge, Nov. 24, 1886; F. B. Turner, Nov. 30, 1888, *Quorum*; A. R. G. Smith, *Dedimus*.
Merchants—S. W. King, general stores; North, F. W. Douglass, Jas. E. Powers, general stores; *Cooper's Mills*, J. R. Abbott, Wm. M. Achorn, A. B. Noyes, Leslie Lewis, general stores; Wm. Clifford, tinware and stoves; *Joice*, Elbridge McKindsley, general stores.
Manufacturers—William Ford, shingles and long lumber; North, S. M. & F. B. Partridge, grist, saw, shingle and carding mills; R. A. Ware & Son, coffins and caskets; W. G. Potter, Barrett Potter, E. N. Gray (earrings), smiths; S. W. Colby, carpenter; *Cooper's Mills*, Wm. M. Achorn, grist mill; Thomas B. Howe, shingles; William Clifford, tinware; Carlton Dow, W. Coombs, M. Hewitt, smiths; F. H. Allen, painter; J. Robbins, jeweler.
Assessors—*P. of H.*—Whitefield, No. 101. *I. O. O. F.*—Sheepscott, No. 122. *North-G. A. R.*—Erskine Post, No. 24. *Cooper's Mills*—*I. O. G. T.*—*Cooper's Mills*, No. 137, Fri. *A. O. U. W.*—Whitefield, No. 40.
Hotel—*Gray's Hotel*, Lydia J. Gray.

WISCASSET.

Shire town. On Knox and Lincoln Railroad. Ten miles from Bath. Formerly, together with Dresden, Alna, and Swan Island, the ancient Pownalborough; the settlement of which was first commenced in 1663. Dresden and Alna were set off June 25, 1794. The name of Pownalborough was retained until June 10, 1802, when it was changed to Wiscasset. Population—1850, 2332; 1860, 2318; 1870, 1977; 1880, 1847. Valuation—1860—Polls, 562; Estates, \$806,749; 1870—Polls, 466; Estates, \$689,554; 1880—Polls, 514; Estates, \$319,773.

- Postmaster**—Jesse White.
Vice Consul, Hayti—Geo. B. Sawyer.
Selectmen—Chas. Weeks, Lincoln W. Gibbs, Wilson Lewis.
Town Clerk—Sol. Holbrook.
Treasurer—Richard H. T. Taylor.
Constables—Alfred Call, Seth Patterson.
School Supervisor—Clarence A. Peaslee.
Board of Health—C. A. Peaslee, *sec.*, Wilbur F. Merrill, L. Nute.
Clergymen—Vacant, *Epis.*; H. C. Burroughs, *Cong.*; W. B. Jackson, *Meth.*
Physicians—B. R. Brown, C. A. Peaslee (U. S. examining surgeon), S. A. Stevens, *All.*
Dentist—W. E. Gorham.
Lawyers—Henry Ingalls, Rufus K. Sewall, George B. Sawyer, Chas. Weeks, Charles E. Knight.
Notaries—W. D. Patterson, Sept. 22, 1885; F. W. Sewall, Aug. 30, 1889; Charles Weeks, March 27, 1884.
Justices—Isaac A. Macurda, Feb. 24, 1887, Henry Ingalls, Jan. 18, 1887; Albert W. Hall, Nov. 13, 1883; George E. Sawyer, April 24, 1888; R. H. T. Taylor, May 27, 1885; Edwin Amsden, March 6, 1884; Chas. Weeks, March 27, 1884; Howard E. Hall, Mar. 16, 1887, *Quorum*; Andrew Lacy, Feb. 14, 1888; Charles E. Knight, April 27, 1887, *Trial*; Geo. B. Sawyer, Henry Ingalls, *Dedimus*.
Merchants—Apothecaries—S. W. Dana, F. E. Johnson.
Books—Gibbs & Rundlett.
Boots and Shoes—E. C. Somes, N. Lincoln.

- Caskets*—Chas. E. Cowley.
Carriage Stock and Hardware—Silas Dickinson.
Clothing, Hats and Caps—Gibbs & Rundlett, C. B. Seekins.
Coal—S. Southard.
Dry Goods—S. E. Carr, Mrs. S. B. Hilton, C. B. Seekins.
Fancy Goods—Mrs. M. L. Wright.
Fish—Colby & Taylor.
Flour and Feed—A. Lennox, J. C. Budd & Co.
Fruit and Confectionery—Geo. W. Norton, Chas. E. Rines, Alfred West, J. E. Nutter.
Grocers—S. L. Young, W. Farnham, R. H. T. Taylor, J. M. Knight, N. Lincoln, Jesse White, J. Manchester Haynes, John C. Budd & Co.
Hardware—E. B. Neal, F. T. Dana.
Harnesses—Silas Dickinson.
Hay—A. Lennox, J. L. & J. Greenleaf.
Ice—J. Manchester Haynes, E. B. Neal, A. Lennox (wholesale), L. L. Lowell (retail).
Jewelry—S. Holbrook.
Meat, &c.—J. F. L. Clifford, P. Nute.
Millinery, Fancy Goods, etc.—Mrs. C. M. Macurda, Miss Arace A. Hilton.
Stoves, Tinware, &c.—C. P. Knight.
Organs—Estey Organ Co., I. A. Macurda, agt.
Manufacturers—Bakery—Chas. E. Rines.
Blacksmiths—Alden Bailey, Bailey & Co., S. E. Foye, John Nute.
Boots, etc.—J. Cowley, Edward Emerson, B. H. Crossman.
Bricks—J. W. Porter, Benj. Dickinson, E. W. Southèr.
Carpenters—John Greenleaf, O. Pottle, Newell Jackson, E. Farnham, John Smith.
Carriage Repairer—C. H. Rice.
Dressmakers—Harriet Williamson, Mrs. E. Blagdon, Mrs. L. Elmes.
Masons—Warren Sheldon, John N. Rines, John M. Jackson.
Sail Makers—Lane & Jones, T. H. Saunders (tents and awnings).
Hair Dressers—N. Rines, G. D. Lewis, W. F. Merrill.
Insurance Agents—R. H. T. Taylor, S. Patterson.
Painters—John West, Wm. H. West, McFarland Bros.
Picture Framing—T. H. Saunders.
Printer—C. E. Emerson.
Sawdust, Baled—National Compress Co.
Shipbuilder—J. Manchester Haynes.
Stevedores—J. McFadden, J. Pool, F. Lewis, D. Rines.
Upholsterer—T. H. Saunders.
Library—Wiscasset (social), established 1799, 1252 volumes.
Livery Stables—W. G. HUBBARD (see advt. on Sagadahoc Co. colored page), T. S. Call.
American Express Office—R. H. T. Taylor, agent.
Station Agent—K. & L. R. R., Seth Patterson.
Billiard Hall—W. B. Taylor.
Telegraph Office—Western Union, Frank Castner, operator.
Wiscasset High School—H. L. Jewett, prin.
Ass'tus—Masons—Lincoln, No. 13, Thursday on or before full moon; New Jerusalem R. A. C., No. 3, Tuesday on or before full moon. *I. O. O. F.*—Arambec, Mon. *Wiscasset Board of Trade*—Henry Ingalls, pres., W. D. Patterson, sec. *Wiscasset Loan and Building Assoc.*—P. Tucker, pres., W. D. Patterson, sec. *K. of P.*—Star, No. 63, Wed. *Wiscasset Cornet Band and Orchestra*—F. W. Sewall, leader. *Wiscasset Fire Society*, organized 1801, Wm. D. Patterson, sec.
Hotels—HILTON HOUSE, W. G. HUBBARD (see advt. on Sagadahoc Co. colored page); *Wiscasset House* (summer), L. H. Appleton.
Banks and Newspapers—See table.

MONHEGAN PLANTATION.

Monhegan Island, situated nine miles S. East from Pemaquid Point Light, and sixteen miles from Boothbay Harbor. Has a revolving light and hot-air trumpet, and is about one mile wide, and two and one-half miles long. Mail and passenger packet leaves Monhegan every Tuesday, Wednesday and Saturday for Boothbay, returning same day. Population—1870, 145; 1880, 133. Valuation, 1860—Polls, 46; Estates, \$23,740; 1870—Polls, 42; Estates, \$24,345; 1880—Polls, 39; Estates, \$10,305.

Postmaster—Mrs. Mary Stevens.

Assessors—Reuben Davis, S. W. Sterling, Wm. S. Humphrey.

Clerk—Reuben Davis.

Collector—Geo. F. Davis.

Treasurer—E. G. Stevens.

Constable—Walter S. Davis.

School Supervisor—Mrs. Marcia Roberts.

Board of Health—Reuben Davis, S. W. Davis, W. S. Humphrey.

Clergyman—Vacant, *Union ch.*

Justice—Reuben Davis, Nov. 24, 1885, *Quorum.*

Merchants—Daniel M. Davis, Gilman Roberts, groceries; A. Davis, dry and fancy goods; E. G. Stevens, fresh fish.

Manufacturers—Harrison Humphrey, smith; Gilman Roberts, fish oil.

Light Keeper—William Stanly; *Assistant*, F. Humphrey.

Fog Horn Tender—C. Williams.

Summer Boarding House—Mrs. Wilson L. Albee.

OXFORD COUNTY.

Originally the northern part of York and Cumberland. Incorporated the 7th county, March 4, 1805. Large part of Franklin taken from Oxford, 1838; two towns now in Androscoggin taken off in 1854. Area, about 1700 square miles. Population—1830, 27,538; 1840, 32,115; 1850, 35,463; 1860, 36,698; 1870, 33,488; 1880, 32,625. Valuation, 1860—Polls, 8286; Estates, \$7,834,162; 1870—Polls, 8,390; Estates, \$9,794,066; 1880—Polls, 8,810; Estates, \$10,058,554.

ALBANY.

Twenty miles W. of Paris. Once called Plantation of Oxford. Settled about 1800. Incorporated June 20, 1803. Population—1850, 747; 1860, 853; 1870, 651; 1880, 693. Valuation, 1860—Polls, 184; Estates, \$140,847. 1870—Polls, 156; Estates, \$167,592; 1880—Polls, 179; Estates, \$139,029.

Postmasters—J. H. Lovejoy; *Lynchville*, Chas. W. York.

Selectmen—*Bethel P. O.*, F. H. Bennett; *No. Waterford P. O.*, Austin Hutchinson, Chas. Flint.

Town Clerk—Wallace B. Cummings.

Treasurer—J. H. Lovejoy.

Constable and Collector—Osgood Drew.

School Committee—Jas. A. Kimball; *Bethel P. O.*, Shirley E. Haselton, Miss Ida Haselton.

Board of Health—Daniel Clark, sec., Otis Hayford, W. R. York.

Clergymen—Vacant, *Cong.*; B. V. Davis, *Meth.*

Justice—J. H. Lovejoy, Mar. 28, 1883, *Quorum.*

Merchants—D. A. Cummings, groceries, spool stock, etc.; A. G. Bean; *Lynchville*, Chas. W. York, general stores.

Manufacturers—Flint & Furnald, Jones J. McAlister, Jas. Brown, spool strips and staves; Libby & Barker, A. S. Bean, shingles, staves and long lumber; Elliott & Bartlett, spools; Daniel Clark, Walter Libby, Gilbert Wardwell, Jas. Flint, carpenters; Thos. Kimball, Jas. H. Westcott, masons. *Lynchville*, Elias Thomas & Co., lumber.

P. of H.—Round Mountain, No. 162, 1st and 2d Sat.

ANDOVER.

Thirty miles N. W. of Paris Hill. Terminus of Tuttle's stage-route from Bryant's Pond on Grand Trunk Railroad, twenty-one miles. Twelve miles south of Rangeley Lakes. Settled by Ezekiel Merrill, 1789. First mills erected in 1791. First church formed, 1804. Incorporated the 158th town, June 23, 1804, under the name of East Andover. Population—1850, 710; 860, 814; 1870, 799; 1880, 780. Valuation, 1860—Polls, 164; Estates, \$91,153; 1870—Polls, 181; Estates, \$114,712; 1880—Polls, 209; Estates, \$122,252.

Postmasters—S. E. Clark; *South*, H. D. Abbott.

Selectmen—John Goodrich, E. E. Caldwell, J. E. Akers.

Town Clerk—C. E. Cushman.

Treasurer—Josiah Bailey.

Collector—B. L. Akers.

Constables—A. W. Thomas, L. M. Hersey.

School Committee—Stephen Cabot, Edmund Bailey, M. F. Corson.

Board of Health—W. W. Barnes, Geo. O. Huse, S. Cabot.

- Clergymen**—Gilman Rice, *Cong.*; B. F. Fickett, *Meth.*
Physicians—W. W. Barnes, *All.*; W. Twitchell, *Hom.*
Lawyer—Edward S. Hardy.
Notary—Edward S. Hardy, April 29, 1885.
Justices—L. J. Ripley, Nov. 24, 1886; C. A. J. Farrar, Aug. 22, 1883; H. D. Abbott, Feb. 12, 1884; John F. Talbot, Jan. 27, 1887, *Quorum*; Edward S. Hardy, Feb. 5, 1885; C. A. Andrews, Mar. 2, 1887, *Trial*; John F. Talbot, *Dedimus*.
Merchants—S. E. Clark, W. W. Barnes, general stores; R. L. Melcher, apothecary and general stores; L. F. Jones, fancy Jersey stock; H. A. Mills, meats and provisions; L. F. Jones, J. L. Ripley, corn and meal; Mrs. S. E. Clark, millinery; Frank McAllaster, confectionery; Fred Smith, stoves, etc.; *South*, Hanson Hodgman; *East*, Charles Proctor, general stores.
Manufacturers—J. L. Ripley, saw and grist mill; H. L. Newton, boots and shoes; Timothy Hastings, smith; Geo. Bean, H. H. Abbott, Wm. Cushman, carpenters and builders; F. M. Thomas, boat builder; Harry Percival, painter; R. A. Grover, dowels; F. A. Russell, harnesses; Thos. French, machinist; S. E. Clark, undertaker; *South*, H. R. Cushman, edge tools; Frank Perkins, carriage painter; *East*, Chas. Proctor, saw mill.
Civil Engineer—J. L. Ripley.
Guides—H. L. Newton, F. P. Thomas, Geo. Thomas, John W. Newton, Geo. Newton, Charles Cutting, M. E. Cutting, Eli Cutting, Greenleaf Averill, C. E. Marston.
Barber—Frank McAllaster.
Band—*Corner*—*Andover Brass Band*, O. A. Burgess, leader.
Hotels—A. W. & F. P. Thomas; J. A. French; *Summer Boarding Houses*, Charles E. Cushman, Sylvanus Poor.

BETHEL.

- Twenty miles N. W. of Paris. On G. T. Railroad. Terminus of stage lines for Albany and for Newry, Grafton, Upton, Lake House, Lakeside, N. H., Errol, N. H., Magalloway, Parmachenee and Rangeley Lakes, connecting with the Androscoggin Lakes Transportation Co.'s steamers on Umbagog Lake. Once called Sudbury Canada. Settled 1774 by Nath'l Segar from Newton, Mass. Incorp. June 10, 1796. Area, 25,920 acres. Population—1840, 1300; 1850, 2253; 1860, 2523; 1870, 2286; 1880, 2077. Valuation, 1860—Polls, 579; Estates, \$580,330; 1870—Polls, 533; Estates, \$712,871; 1880—Polls, 597; Estates, \$738,586.
 Walker's Mills same as So. Bethel.
 Bean's corner same as East Bethel.
 Swan's Corner same as North Bethel.
 Middle Intervale and Mayville same as Bethel.
Postmasters—Gilman P. Bean; *West*, A. S. Bean; *South*, Lyman R. Russell; *East*, Dana B. Grant.
Selectmen—Albert W. Grover, Chas. M. Kimball, Eben S. Kilborn.
Town Clerk—Leander T. Barker.
Treasurer—Oliver H. Mason.
Collector and Constable—Timothy H. Chapman.
Constables—H. C. Barker, Daniel A. Coffin, John B. Chapman; *East*, Fred B. Howe; *Newry P. O.*, A. W. Small.
Board of Health—C. D. Hill, sec., A. B. Godwin, E. B. Goddard.
School Committee—*South*, J. G. Abbott; J. G. Gehring, F. E. Barton.
Bethel Village Corporation—Chas. Mason, Horace C. Andrews; Eben S. Kilborn, assessors; G. R. Wiley, clerk; E. C. Rowe, treas.; N. F. Brown, collector; G. R. Wiley, N. F. Brown, J. C. Billings, engineers.
Bethel Water Co.—Enoch Foster, pres.; A. E. Herrick, clerk.

Clergymen—D. W. Hardy, 1st church, vacant, 2d, *Cong.*; S. T. Record, *Meth.*; Frank E. Barton, *Univ.*; *West*, vacant, *F. Bap.*; *Bean's Corner*, vacant, *Bap.*; *Middle Intervale*, vacant, *Bap.*

Physicians—C. D. Hill (U. S. Examining Surgeon), J. A. Twaddle, J. A. Morton, J. G. Gehring, W. H. Gray, R. G. Wiley, *All.*

Dentist—F. B. Tuell.

Lawyers—R. A. Frye, A. E. Herrick.

Justices—R. A. Frye, Mar. 1, 1889; A. E. Herrick, April 21, 1884; E. W. Woodbury, Sept. 1, 1886; W. E. Skillings, Mar. 6, 1889; Ellery C. Park, Dec. 30, 1887; Hiram Hodgdon, July 19, 1888; James H. Barrows, May 27, 1885; Leslie H. Mason, Nov. 20, 1889, *Quorum*: J. G. Rich, Dec. 26, 1883, *Trial*: R. A. Frye, E. W. Woodbury, *Dedimus*.

Merchants—Agricultural Implements—Hastings Bros., Edwin C. Rowe, Seth Walker & Son, T. H. Jewett, H. R. Godwin.

Apothecaries and Stationery—G. R. Wiley, S. L. Hall.

Boots and Shoes—C. Bisbee, C. Rowe, E. C. Rowe, Woodbury & Purington, G. P. Bean, Geo. J. Hapgood; *West*, A. S. Bean, Milton Holt.

Carriages and Sleighs—Jarvis C. Billings, Frank C. Bartlett.

Cattle Brokers—S. D. & J. M. Philbrook, W. W. Mason, H. & W. Farwell.

Clothing and Gents' Furnishing Goods—C. Rowe, C. Bisbee, E. C. Rowe, G. E. Benson & Co.; *West*, A. S. Bean.

Coal—Hastings Bros., Seth Walker & Son.

Fish—Chas. A. Lucas.

Furniture—S. Robertson, E. B. Goddard.

Grain and Feed—Woodbury & Purington, C. Bisbee, Grange Store, John S. Swan, agent, Eben S. Kilborn; *West*, A. S. Bean.

Groceries, Fruits and Confectionery—R. E. L. Farwell, Frank B. Frost, Geo. J. Hapgood, C. E. Benson & Co., C. Rowe; *East*, D. B. Grant.

Groceries, Dry Goods and Crockery—E. C. Rowe, C. Rowe, C. Bisbee, Geo. J. Hapgood, C. E. Benson & Co., Woodbury & Purington, G. P. Bean, W. E. & J. P. Skillings; *West*, A. S. Bean, M. Holt.

Hardware, Stoves and Tinware—Hastings Bros., E. C. Rowe, Seth Walker & Son.

Horses—S. D. & J. M. Philbrook, Asa F. Stearns.

Ice—C. C. Bryant.

Lumber—Eben S. Kilborn, W. W. Mason; *West*, A. S. Bean; *South*, Rufus J. Virgin.

Meats—W. W. Mason, C. C. Bryant, M. Penley, H. B. Chapman, C. E. Benson & Co., Geo. J. Hapgood, M. Coburn.

Milk—William L. Farwell.

Millinery—Miss E. E. Burnham, E. & E. Curtis.

Paints and Oils—Goodwin R. Wiley, Hastings Bros., C. Bisbee.

Potatoes—John S. Swan.

Sewing Machines—H. R. Godwin, Benj. M. Clark.

Trunks, Valises and Robes—E. H. Young, E. C. Rowe, C. Rowe.

Watches and Jewelry—Geo. T. Lawrence.

Wood—Hastings Bros., C. Rowe, E. C. Rowe, E. S. Kilborn, C. S. Edwards.

Manufacturers—Baskets—William Tyler.

Blacksmiths—J. C. Billings, A. C. Frost, W. D. Hastings, E. P. Holt, J. Abbott; *West*, W. D. Mills, E. Mason; *East*, E. Bean; *North*, P. F. Hastings.

Bedsteads, Croquet Sets, Wood Turnings—*South*, Russell Mfg. Co. **Boots, Shoes and Repairs**—L. S. Coburn, Alfred Twitchell; *West*, E. G. Wheeler.

Boxes, Wooden—E. Richardson & Son.

Cabinet Makers—S. Robertson, Fred & E. N. Robertson.

Canned Goods—Wyman Bros., A. M. Carter, agent.

Carriages—F. C. Bartlett, J. C. Billings, H. C. Barker (wood work).

Chairs—Bethel Chair Co., J. H. Barrows, pres.

Coffins and Caskets—E. B. Goddard.

Contractors and Builders—Gilbert Tuell, John Holt, S. I. French

Hiram Twitchell, Edmund Merrill, L. H. Holt, C. H. Donglass, J. A. Knapp; *West*, Sylvanus Mason, N. W. Mason.

Doors, Sash and Blinds—H. C. Barker.

Dressmakers—Miss Mary V. Gill, Susie B. Frost, Mrs. J. S. Lane, Mrs. V. A. Dunn, Mrs. John Moore, Miss Eva Barker.

Granite Workers—M. A. Stowell, Benj. R. Bryant, Calvin Sanborn.

Grist Mills—Woodury & Purington, E. Richardson & Son; *West*, A. S. Bean.

Harnesses—Elmer H. Young.

Lumber—Eben S. Kilborn, Bethel Chair Co.; *South*, R. J. Virgin.

Marble and Granite Workers—Whitney Bros.

Masons—Thomas B. Kendall, W. B. Kendall.

Millwright—James N. Hodgdon.

Painters—*House and Ornamental*, E. E. Holt, Fred & E. N. Robertson, Jotham Chapman; *Sign and Ornamental*, J. M. Freeman, S. Robertson.

Photographer—C. S. York.

Printer—Charles M. Cobb.

Spools, Bobbins and Dowels—W. E. & J. P. Skillings; *West*, A. S. Bean.

Spool Strips—W. E. & J. P. Skillings, Jas. L. Chapman, E. Richardson & Son, Bethel Chair Co., John S. Swan; *West*, A. S. Bean; *South*, J. Virgin; *North*, Isaac S. Morrill.

Taxidermists—*West*, W. H. Mellow; *South*, J. G. Abbott.

Auctioneer—Cyrus M. Wormwell.

Barbers—L. A. Hall, H. B. Perkins.

Civil Engineers—G. A. Hastings, A. M. Carter; *West*, A. K. Scribner.

Livery Stables—Geo. E. King, Geo. A. Plaisted, W. F. Lovejoy & Sons, J. S. Lane.

Teachers—*Vocal Music*, Mrs. F. B. Tuell, Mrs. Geo. E. King; *Instrumental*, Miss Laura C. Hall, Mrs. M. J. V. Horton; *Painting*, Miss Laura C. Hall, Mrs. J. M. Cloudman, Mrs. M. J. V. Horton.

Libraries—*Bethel Public*, Mrs. J. M. Cloudman, librarian; *Circulating*, G. R. Wiley, Miss S. L. Hall; *Gould Academy*.

Halls—*Ideal*, E. C. Rowe; *Patee's*, G. W. Brackett.

Academy—*Gould*, A. D. Hall, A. B., principal.

Express—*Canadian*, M. W. Chandler, agent.

Station Agent—*G. T. R.*, M. W. Chandler.

Telegraph—*N. W.*, of Canada, M. W. Chandler, operator.

Ass'ts—*Masons*—Bethel, 2d Thurs.; Oxford Chap., 3d Thurs. *I. O. O. F.*—Mt. Abram, No. 31, Sat. *P. of H.*—Bethel, No. 56, Wed. *U. O. P. F.*—Sudbury, No. 50, 1st and 3d Mon. *I. O. G. T.*—Watchtower, No. 169, Mon. *K. of P.*—Androscoggin, No. 54, Wed. *West-P. of H.*—Pleasant Valley, No. 136, 1st and 3d Tues.

Hotels—*Bethel House*, W. F. Lovejoy & Sons; *The Elms*, Mrs. J. B. Gerrish.

Summer Boarding Houses—*Alpine Cottage*, Abial Chandler jr.; *Spring Grove House*, Mrs. A. W. Valentine; H. R. Godwin; Miss M. E. Locke; S. B. Twitchell; E. P. Grover; J. C. Billings.

Banks—See table.

BROWNFIELD.

Thirty-seven miles S. W. of Paris, and forty-one from Portland. On White Mt. Div. M. C. R. R., and stage-line to Bridgton. Named Brownfield for Henry Y. Brown, a large original proprietor. Incorporated the 131st town Feb. 20, 1802. Population—1790, 126; 1850, 1320; 1860, 1398; 1870, 1323; 1880, 1229. Valuation, 1860—Polls, 328; Estates, \$237,713; 1870—Polls, 328; Estates, \$249,166; 1880—Polls, 325; Estates, \$252,346. *Merrill's Corner*, two miles S. W. of Brownfield P. O.

- Postmasters**—Eli B. Bean; *East*, W. H. Stickney.
Selectmen—C. E. Whitney, W. Smith Haley, Simon Hanscom.
Town Clerk—E. E. Rounds.
Treasurer—D. B. Seavey.
Constable and Collector—W. H. Wakefield.
School Supervisor—Chas. M. Stanley.
Board of Health—S. B. Bean, Hiram Gatchel, H. F. Fitch.
Clergymen—H. V. Emmons, *Cong.*; vacant, *Univ.*; *Merrill's Corner*, Newton Clough, *F. Bap.*
Physicians—William L. Gatchell, H. F. Fitch, Mrs. Ella Gatchell, *All.*
Lawyer—J. L. Frink.
Notary—Eli B. Bean, Jan. 13, 1888.
Justices—J. L. Frink, Aug. 30, 1889, *Quorum*: S. B. Bean, Feb. 13, 1884, *Trial.*
Merchants—A. Blake, Reuben Linscott, S. J. & F. B. Staples, Eli B. Bean & Co., general stores; C. W. Martin, stoves and tinware; Oscar Bean, confectionery; C. C. Colby, jeweler; Miss Zylphia McDonald, Mrs. J. M. Hatch, millinery; *East*, L. R. Giles, A. R. Hill, general stores; Rowe & Boynton, meats.
Manufacturers—Charles Linscott, bobbins; F. S. Thorn, D. B. Seavey & Sons, planing, sawing and grist mill; S. J. & F. R. Staples, Linscott & McDonald, clothing; Frank Ham, E. G. McLucas, carriages; D. D. Meserve, carpenter; Chas. Swan, Edgar Wentworth, smiths; John G. Marston, staves and shook; S. G. Boynton, cooper; Hiram Seavey (also machinist), chairs. *East*, George W. Benson, staves and sawing; Eben Rounds, carriage ironer and smith; J. Devereux, L. L. Giles, clothing; Leonard A. Bradbury, grist mill; Linscott & Walker, stave and grist mill.
Livery Stables—Frank R. Libby, Thos. Seavey; *East*, W. H. Stickney.
Insurance—J. L. Frink.
Station Agent—*East*, M. C. R. R., L. A. Cole.
Telephone—*N. E. Telephone Co.*, L. R. Giles, messenger.
Assessors—*Masons*—Shepherd River, Sat. on or before full moon. *I. O. O. F.*—Pequawket, Friday. *I. O. G. T.*—Central, Mon.
Hotels—*Pequawket House*, Frank R. Libby; *Central*, C. E. Whitney.

BUCKFIELD.

Eight miles E. of Paris. On Runford Falls and Buckfield R. R. First improvement made by Benj. Spaulding of Chelmsford, Mass., in 1776. Abijah Buck and Thos. Allen, with their families, arrived in the town April 1, 1777, and Nathaniel and John Buck with families,—all from New Gloucester, Me., later in the same month, and were the four first families settling in the town. Named for the first settlers. Former name, No. 5, or Bucktown. Incorporated the 81st town, March 16, 1793. Baptist church formed in 1821. First representative to general court, Enoch Hall, 1807. Population—1850, 1659; 1860, 1705; 1870, 1494; 1880, 1379. Valuation, 1860—Polls, 415; Estates, \$504,794; 1870—Polls, 428; Estates, \$554,673; 1880—Polls, 369; Estates, \$397,595.

- Postmasters**—C. F. Atwood; *North*, A. F. Mason.
Selectmen—Benj. Spaulding, Ellis Whitman, V. P. DeCoster.
Town Clerk—Alfred Cole.
Treasurer—C. H. Prince.
Constable and Collector—N. T. Shaw.
School Committee—Alfred Cole, Miss A. H. Prince, Q. C. Waterman.
Board of Health—J. C. Caldwell, J. F. DeCoster, H. D. Irish.
Clergymen—Vacant, *Bap.*; M. K. Maybry, *Meth.*; vacant, *Epis.*
Physicians—J. C. Caldwell, A. C. Whitman, O. R. Hall, W. P. Bridgman, J. F. DeCoster, *All.*

Dentists—C. S. Childs, A. E. Cole.

Lawyers—Geo. D. Bisbee, O. H. Hersey.

Notary—Geo. D. Bisbee, Jan. 6, 1885.

Justices—G. D. Bisbee, March 17, 1890; O. H. Hersey, March 27, 1889; Stanley Bisbee, Jan. 16, 1889; Chas. P. Hatch, Jan. 10, 1890, *Quorum*; Alfred Cole, Mar. 2, 1887; Chas. H. Prince, Oct. 26, 1887, *Trial*; G. D. Bisbee, *Dedimus*.

Merchants—Atwood, Spaulding & Co., C. C. Spaulding & Co., C. B. Atwood & Co., general stores; I. W. Shaw, stoves, hardware, tinware and groceries; J. A. Rawson, druggist; B. E. Gerrish, D. J. Russell, produce; H. D. Waldron, boots and shoes; Mrs. N. E. DeCoster, millinery and fancy goods; Horace Morrill, Robinson Dean, cattle brokers and dealers in horses; B. E. Gerrish, meat market; Alfred Cole, Homer N. Chase & Co., W. R. Tuttle, nursery stock; C. H. Tuttle, watches and jewelry; Heald & Lunt, corn, flour and feed; Alfred Cole, books and stationery; Horace Morrill, wool; *North*, A. F. Mason, groceries and dry goods.

Manufacturers—C. Withington & Sons, brushes; Ira Ames, F. A. Warren & Son, harnesses; J. W. Whitten, tanner and currier; R. S. Dorman, carriages and undertaker; George F. Bicknell, A. F. Cloutier, smiths; H. A. Allen, E. G. Cole, G. Tilton, carpenters; C. H. Tuttle, jeweler; Heald & Lunt, grist mill; S. E. Murdock, painter; J. F. Packard, H. D. Waldron, shoemakers; F. L. Irish & Co., brush blocks; J. M. Harlow & Co., toothpicks; A. W. Libby, marble and granite; C. M. & H. A. Irish, lumber and brush blocks; Oxford County Dairying Association, C. H. Prince, treas., butter; Portland Packing Co., Henry Nulty, agent, canned goods; *North*, J. C. & B. F. Heald, brush blocks, saw, shingle and grist mill; J. Cressey, carpenter and machinist; Elias Monk, wheelwright, W. A. Turner, smith.

Auctioneer—*North*, Jason Mitchell.

Barber—W. A. Burt.

Dic and Meat Blocks—C. F. Gile, J. M. Harlow & Co.

Insurance—J. W. Whitten, Stanley Bisbee, C. H. Prince.

Livery Stable—J. M. Tobin.

Station Agent—*R. F. & B. R. R.*, W. E. Pike.

Assolus—*Masons*—Evening Star, Mon. on or before full moon. *I. O. O. F.*—Nezinscot, No. 104, Fri. *Reform Club*—Buckfield, Sun. *G. A. R.*—Post Fessenden, No. 43, Sat.; *East*—*I. O. G. T.*—Crystal Wave, Thurs.

BYRON.

Forty-four miles N. of Paris. On stage-line from Mexico to Byron. Ancient name Skillertown. Incor. Jan. 24, 1833. Population—1850, 296; 1860, 323; 1870, 242; 1880, 191. Valuation, 1860—Polls, 59; Estates, \$32,241; 1870—Polls, 64; Estates, \$42,195; 1880—Polls, 59; Estates, \$39,000.

Postmaster—A. O. Reed.

Selectmen—H. H. Richards, Geo. Easter, C. L. Hodsdon.

Town Clerk—Henry H. Richards.

Treasurer—Geo. F. Thomas.

Constable and Collector—F. D. Abbott.

Constable—A. O. Reed.

School Supervisor—Geo. F. Thomas.

Board of Health—H. H. Richards, Geo. F. Thomas, A. S. Young.

Clergyman—Jos. Knapp, *F. Bap.*

Justice—Henry H. Richards, April 21, 1884, *Quorum*.

Merchants—Mrs. Hiram Richards, Samuel Knapp, A. O. Reed, general stores.

Manufacturers—Geo. B. Staples, lumber; L. A. Dunn, carpenter; S. Knapp, smith; A. O. Reed, spruce gum.

Guides—A. S. Young, F. Abbott, H. B. Marden.

Summer Boarding Houses—J. Houghton, S. Knapp.

CANTON.

Twenty miles N. E. of Paris. Terminus of Rumford Falls and Buckfield Railroad. Settled, 1792. Originally called Phipps Canada. Once formed part of Jay. Incorpor. Feb. 5, 1821. Population—1850, 926; 1860, 1025; 1870, 984; 1880, 1029. Valuation, 1860—Polls, 247; Estates, \$221,361; 1870—Polls, 299; Estates, \$395,993; 1880—Polls, 272; Estates, \$367,693. Canton Mills same as Canton P. O.

Postmasters—C. O. Holt; *Point*, Louisa Waite; *Gilbertville*, G. A. Stevens.

Selectmen—B. C. Wait, C. T. Bonney, W. W. Rose.

Town Clerk and Treasurer—M. Peabody.

Collector and Constable—A. Packard.

School Supervisor—J. C. Swasey.

Clergymen—Joseph M. Long, *Bap.*; H. C. Loaden, *F. Bap.*; H. G. Dunham, *Univ.*

Physicians—C. A. Coolidge, A. L. Stanwood, *All.*

Dentist—H. T. Tirrill.

Lawyers—John P. Swasey, John C. Swasey, Chas. A. Mendall.

Justices—John P. Swasey, Nov. 16, 1887; J. C. Swasey, Nov. 24, 1886; Alanson S. Hathaway, Dec. 26, 1883; Chas. O. Holt, Oct. 10, 1884, *Quorum*; H. A. Ellis, February 13, 1884; Alvarado Hayford, March 6, 1884, *Trial*.

Merchants—D. Bradford, O. F. Taylor, H. J. Deshon, J. H. Hamlin, general stores; C. R. Houghton, coal; Miss H. M. Glines, millinery; A. & R. A. Barrows, A. Packard, C. R. Houghton, agricultural implements; Nathan Reynolds, M. B. Thomes, fancy goods, paints, oils and apothecaries; L. C. Coburn, corn, flour and produce; Hutchinson & Russell, W. F. Standley & Co., corn, meal and flour; M. G. Strout, William Thorn, provisions and groceries; Abbie C. Bicknell, fancy goods and millinery; G. W. Moore, carriages, harnesses, trunks and valises; C. O. Holt, furniture, fancy goods, crockery and glassware; C. R. Houghton, stoves, tin, hardware, iron and steel; A. S. Shaw & Co., boots, shoes and rubber goods; G. F. Towle, musical instruments; C. O. Holt, news agency and periodicals; C. H. Lucas, jewelry; *Point*, B. C. Waite, general stores; E. L. Daily, builder; *Gilbertville*, Geo. A. Stevens, Childs & Staples, general stores.

Manufacturers—W. H. H. Washburn, caskets and coffins; C. R. Houghton, tinware; G. W. Moore, harnesses and carriage trimmings; D. C. Stetson, Frank Mayo, John Briggs, smiths; J. M. Stubbs & Son, I. B. Fuller, lumber; Hutchinson & Russell, W. F. Standley & Co., grist mills; Robert Swett, Wm. Decoster, E. R. Oldham, H. A. Sweet, V. Cole, C. F. Pomeroy, carpenters; C. Gammon, S. Lucas, shoemakers; Frank Richardson, John Taminy, J. H. Hamlin, tailors; S. Bicknell & Son, carriage repairer; Russell & Ellis, A. W. Ellis, painters; L. W. Smith, tanner of sheepskins; Ira Rowe, river drivers' tools; Portland Packing Co., canned goods; *Gilbertville*, Geo. B. Staples, lumber; S. French, carpenter; Poland Paper and Pulp Co., pulp; *Point*, H. G. Thayer, shook and staves.

Claim Agent—J. C. Swasey.

Eating House—M. G. Strout.

Music Teachers—G. F. Towle, E. W. Allen, Georgie D. Towle.

Printers—E. N. Carver, J. W. Thompson.

Station Agent—J. N. Reed.

Telegraph Operator and Ticket Agent—J. E. Moore.

Barber—S. W. Ellis.
Insurance—A. S. Hathaway, T. C. Gurney, J. C. Swasey.
Livery Stables—W. H. Bulley, Wm. McLean.
Ass'ns—*Masons*—Whitney, Thurs. on or before full moon; *I. O. O. F.*—Anasagunticook, No. 32, Wed.; Canton Encamp., No. 39, 1st and 3d Fri.; Ponemoh, No. 28, D. of R., 2d and 4th Fri. *P. of H.*—Canton, No. 110, last Sat. *G. A. R.*—Post John A. Hodge, No. 71, 3d Tues. *Canton Driving Ass'n.*—J. W. Thompson, pres. *Androscoggin Valley Agricul. Soc.*—T. B. W. Stetson, pres., H. T. Tirrell, sec.
Hotel—*Hotel Swasey*, William E. Dresser.
Newspapers—See table.

DENMARK.

Thirty-one miles S. W. of Paris and forty from Portland. On Brownfield and Bridgton stage-line. Formed from a grant made by Massachusetts to Fryeburg Academy, and two other grants to private individuals, together with a strip from Brownfield. Settled, 1788. Incorporated February 20, 1807. Population—1850, 1203; 1860, 1171; 1870, 1069; 1880, 904. Valuation, 1860—Polls, 253; Estates, \$200,566; 1870—Polls, 279; Estates, \$280,316; 1880—Polls, 270; Estates, \$305,185.

Postmasters—Charles E. Whidden; *East*, C. E. Blaisdell; *West*, Jas. F. Lord.

Selectmen—Leonard A. Ingalls, Isaac H. Berry, A. D. Fessenden.

Town Clerk—Sidney T. Brown.

Treasurer—George W. Gray.

Collector and Constable—Charles B. Smith.

Board of Health—Sidney T. Brown, Joseph W. Colby, Myron H.

Deering.

School Supervisor—Charles O. Pendexter.

Clergymen—J. H. Trask, *Meth.*; vacant, *Cong.*; vacant, *Univ.*

Physician—Sidney T. Brown, *All.*

Lawyer—S. G. Davis.

Justices—J. Bennett, Aug 27, 1885; Samuel G. Davis, Sept. 1, 1886;

Geo. W. Gray, Feb. 10, 1887, *Quorum*: G. R. Beau, March 27, 1884; Jas. N.

Smith, March 2, 1887, *Trial*.

Merchants—L. A. Ingalls general stores; James N. Smith, hardware;

J. T. Blake, Chas. E. Whidden, groceries; Isaac B. Richardson, confectionery;

Cyrus I. Smith, confectionery and Yankee notions; *East*, James H. Beck, groceries.

Manufacturers—A. P. Merrill, wheelwright; Wm. H. Freeman, clothing;

Potter & Ordway, doors, sash and blinds; Augustine Ingalls, J. A. Holt, Alban F. Bradbury, grist, stave and shook mills; E. E. Swan,

smith; Gilbert Warren, painter; A. P. Merrill, Potter & Ordway, undertakers;

Burnham & Morrill, corn packing; Warren Bros. (East Fryeburg P. O.), grist mill;

East, Perley & Berry, stave and shingle mill; Theo. Lowell, painter; Eben Blaisdell, smith;

West, Wm. H. Hazeltine, ax handles.

Ass'ns—*Masons*—Mt. Moriah, Wed. after full moon. *I. O. O. F.*—Denmark, No. 50, Tues.; Silver, No. 19, D. of R., 2d and 4th Thurs.

Hotel—*Hotel Bartlett*, Henan N. Bartlett.

DIXFIELD.

T twenty-five miles N. N. E. of Paris. On stage-lines from No. Jay, on Maine Central Railroad, to Bryant's Pond, on Grand Trunk Railway; and from Canton on R. F. & B. R. R. to Mexico. First settled, 1795; granted to Jona. Holman and others. Named from the original proprietor, Dr.

Elijah Dix, of Boston. Incorporated June 21, 1803. Population—1850, 1180; 1860, 1181; 1870, 1049; 1880, 913. Valuation, 1860—Polls, 242; Estates, \$219,664; 1870—Polls, 264; Estates, \$273,352; 1880—Polls, 251; Estates, \$320,265.

Postmasters—Frank S. Harlow; *Center*, Mrs. Alice Holman; *East*, Henry Fuller.

Selectmen—John S. Harlow; *East*, Albion Holman; *Center*, J. M. Holland.

Town Clerk—*Center*, Emerson Waite.

Treasurer—George Holt.

Constable and Collector—Willis W. Waite.

School Supervisor—H. H. Bryant.

Board of Health—G. G. Richardson, W. H. Winslow.

Clergymen—Vacant, *Cong.*; vacant, *Univ.*; *East*, F. Starbird, *F. Bap.*

Physicians—Jas. Sturtevant, G. G. Richardson, C. M. Harris, *All.*

Lawyers—L. H. Ludden, J. R. Trask, H. A. Randall, J. S. Harlow, F. S. Harlow.

Notary—Hiram A. Randall, April 24, 1888.

Justices—L. H. Ludden, Mar. 17, 1890; Frank S. Harlow, Mar. 25, 1888; Cyrus P. Bartlett, July 19, 1888. *Quorum*: John R. Trask, March 13, 1888; H. A. Randall, Jan. 26, 1886; Manderville Holman, Feb. 25, 1886; Wm. T. Eustis, Oct. 5, 1883; J. H. Ellis, Mar. 27, 1889, *Trial*.

Merchants—C. L. Dillingham, E. F. Gould, hardware; T. J. Cox & Son, Holman & Murch, Frank Stanley, dry goods and groceries; W. S. Chase & Son, J. P. Johnson & Co., druggists; Chase & Abbott, millinery and fancy goods; W. G. Harlow, general stores; J. P. Johnson & Co., stationery and school books; Smith & Barrett, meats and groceries; *East*, C. H. Fuller, W. H. Winslow, general stores.

Manufacturers—Chase & Austin, lumber and shingles; W. W. Gammon, rakes; Marsh & Holland, grist mill and wool carding; N. S. Stowell, wool carding; H. O. Stanley, flies and leaders; N. M. Cox, shoemaker; J. P. Edmunds, Chas. A. Newton, smiths; George Holt, marble; W. F. Putnam, cabinet maker, sash, doors, and undertaker; L. A. Newman, harnesses and carriage trimmer; W. F. Putnam, contractor and builder; Burnham & Morrill, canned goods; Dixfield Spool and Box Mfg. Co., spools and boxes; *East*, Cheese Factory; Stone & Butterfield, N. Thomas, H. S. Walker, lumber; *Center*, G. R. Weld, C. C. Tainter, lumber; Cheese Factory.

Barber—A. D. Holt.

Telegraph—*R. F. & B.*—Frank Harlow, operator.

School—*Dixfield Academy*, M. Holland, prin.

Printers—Holt Bros.

Ass'tus—*Masons*—King Hiram, Tues. on or after full moon. *I. O. O. F.*—Tuscan, No. 22, Sat.; Dixfield Encampment, No. 28, 2d and 4th Sat. *P. of H.*—Mount Sugar Loaf, No. 111. *East*—*I. O. G. T.*—Cheerful.

Hotel—*National*, W. W. Smith.

Newspaper—See table.

FRYEBURG.

Thirty miles W. S. W. of Paris. On White Mt. Div. M. C. R. R. Lovell's fight, May 19, 1725. First settled, 1762. Indian name, Pequawket. Incorp. Jan. 11, 1777. Named from Gen. Jos. Frye, the original grantee and first representative to general court in 1781. Post-office established, 1798. Congregational church established Aug. 28, 1775. Rev. W. Fessenden settled first pastor in same year. Population—1850, 1523; 1860, 1625; 1870, 1507; 1880, 1633. Valuation, 1860—Polls, 440; Estates, \$550,593; 1870—Polls, 388; Estates, \$670,383; 1880—Polls, 440; Estates, \$796,322.

Postmasters—Amos C. Frye; *North*, John Bachelder; *East*, Sherman Hapgood; *Center*, Chas. Chandler.

Selectmen—Dean A. Ballard; *North*, David H. Chandler; *Center*, H. K. Hobbs.

Village Corporation—*Assessors*, Wm. Gordon, John Weston, Wm. C. Towle; *Clerk*, John S. Barrows; *Chief Fire Dept.*, A. R. Jenness.

Town Clerk—Norman Charles.

Treasurer—John Locke.

Constable and Collector—T. S. McIntire.

Constables—J. J. Johnson, T. S. McIntire, M. M. Smart.

School Supervisor—Thos. W. Charles.

Board of Health—D. L. Lamson, sec., Eckley Ballard, Irving Mabry.

Clergymen—A. H. Ross, *Cong.*: W. H. Gowell, *Meth.*; B. N. Stone, *New Jerusalem Ch.* *North*, S. S. Davis, *Univ.*

Physicians—D. Lowell Lamson, William C. Towle, Geo. H. Shedd, *North*, Irving Mabry, *All.*

Dentist—C. E. Harris.

Lawyers—D. R. Hastings & Son, S. W. Fife.

Notaries—Seth W. Fife, Dec. 24, 1884; E. E. Hastings, Feb. 14, 1888.

Justices—M. P. Johnson, Apr. 1, 1885; Seth W. Fife, Mar. 6, 1884; D. R. Hastings, Mar. 27, 1884; Thos. S. McIntire, Feb. 27, 1885; D. L. Lamson, Mar. 27, 1889; Edward E. Hastings, Aug. 27, 1885. *Quorum*: A. F. Lewis, May 15, 1888. *Trial*: Seth W. Fife, John Locke, D. R. Hastings, *Deidimis*.

Merchants—Apothecaries—D. Lowell Lamson, Wm. C. Towle, J. C. Gerry.

Books, Stationery, etc.—E. P. Weston & Co., J. C. Gerry, A. C. Frye.

Boots and Shoes—C. H. Tibbetts, F. L. Mark, E. P. Weston & Co.; *North*, J. E. Hutchins, L. R. Giles & Co.

Cattle Brokers—Glimes & Weston.

Cigars and Confectionery—C. T. Ladd, John C. Gerry, F. L. Mark, Amos C. Frye.

Clothing—C. H. Tibbetts, F. L. Mark, C. T. Ladd.

Crockerly—S. A. Page & Co., C. H. Tibbetts, E. P. Weston & Co., F. L. Mark.

Dry Goods and Groceries—F. L. Mark, E. P. Weston & Co., C. H. Tibbetts; *North*, J. E. Hutchins, C. P. Giles.

Fish Market—Frank C. Lord.

Fruit—Chas. T. Ladd, A. C. Frye.

Furnishings, Gents—C. T. Ladd.

Furniture—N. Charles.

Groceries—F. Thompson, F. L. Mark, John Locke, Amos C. Frye; *East*, D. P. Low; *Center*, Grange Store, W. A. Whitcomb, agent.

Hardware—John Locke.

Hardware, Stoves and Fineware—S. A. Page & Co., F. L. Mark.

Harnesses, Robes, Blankets, Trunks, etc.—W. R. Tarbox.

Lumber—Frank Locke.

Meats and Provisions—Frank C. Lord.

Millinery and Fancy Goods—Mrs. M. B. Barker, Mrs. E. G. Fife & Co., Mary S. Howe, Mrs. S. F. Ladd.

Musical Instruments—Harry Hildebrand.

Newspapers and Periodicals—A. F. Lewis, J. C. Gerry.

Paints and Oils—N. Charles, E. P. Weston & Co.

Real Estate Broker—S. W. Fife.

Sewing Machines—Chas. H. Parsons.

Watches and Jewelry—Charles F. Lord.

Manufacturers—Boats—*North*, Thomas Abbott.

Boots and Shoes—Barnet Sawyer, Wm. E. Whitcomb, G. H. Kenneson; *North*, E. E. Shirley.

Bricklayers and Plasterers—Coridon T. Shortridge; *North*, J. H. Johnson; *Center*, T. S. McIntire.

- Carpenters**—Joseph O. Allard, Barnet Sawyer, E. S. Chase.
Contractors and Builders—H. E. Nevers, W. H. Tarbox; *Center*, C. W. Farrington.
Carriages—John Ward & Co.
Carriage Smiths—J. Ward & Co., L. J. Olney, J. J. Johnson.
Carriage Trimmer—Nathaniel Walker jr.
Clothing—F. Thompson.
Coffins and Caskets—N. Charles.
Draughtsman and Designer—John S. Barrows.
Granite Workers—Geo. Leavitt, R. G. Harriman, David Morton, Gray & Wagg.
Marble Workers—Hildebrand & Whitaker, C. H. Prince; *North*, Stephen Charles.
Milleright—S. E. Ward.
Painters—J. F. Merrill (carriage); S. G. Hardy, Ira Warriner; R. S. Howe, A. D. Merrill.
Plumber—S. A. Page.
Smiths—J. James Johnson, L. J. Olney, John Ward & Co., W. H. Abbott, Daniel J. Johnson; *North*, L. H. Andrews; *Center*, H. F. Hurd; *East*, D. P. Low.
Stave, Shook and Grist-mills—W. S. Cousins, Tarbox & Walker.
Tannery—Otis Warren.
Taxidermist—Frank Sawtelle.
Academy—FRYEBURG ACADEMY, incorporated February 9, 1792. Fitting school for Bowdon college, J. E. Dinsmore, principal (see advt. back of book).
Artists—Benj. T. Newman, John S. Barrows, Mrs. Phebe F. Page, Miss Hattie A. Pike, Mrs. G. H. Shedd, Miss Eva D. Walker.
Auctioneer—William Gordon.
Barber—Chas. T. Ladd.
Express—*American*, F. Sawtelle, agent.
Fish and Game Warden—John C. Howe.
Fryeburg Water Co.—Albro R. Jenness, supt.
Insurance—A. F. Lewis, Seth W. Fife.
Land Surveyors—A. P. Gordon, Solomon Heald.
Libraries—*Circulating*, Chas. T. Ladd, Mary S. Howe.
Livery Stables—Wm. Kelley, Loring J. Olney, Wm. Ela, J. B. Dresser.
Music Teachers—*Vocal*, Hattie A. Pike; *Instrumental*, Mrs. Bertie Abbott.
Photographer—Randolph Howe.
Seed Farm—Ezekiel W. Burbank, proprietor.
Station Agent—*M. C. R. R.*—Frank Sawtelle.
U. S. Examining Surgeons (Board of)—D. L. Lamson, S. A. Evans, W. L. Getchell.
White Mountain Telephone—John C. Gerry, manager.
Fryeburg Horse Railroad—Freeman Hatch, president; Seth W. Fife, supt.
W. U. Telegraph—D. Lowell Lamson, manager.
Ass'ts—*Masons*—Pythagorean, Mon. on or before full moon; *Center*—*I. O. O. F.*—Fryeburg, No. 49, Thurs.; Julian, No. 12, D. of R., 2d and 4th Sat. *Fryeburg Temperance Ass'n.* *K. of P.*—Pequawket, No. 34, Tues. *G. A. R.*—Grover Post, No. 126, Sat. *P. of H.* *U. O. P. F.*—Lovewell, No. 63, 2d and 4th Fri. *North*—*I. O. G. T.*—Harbor. *East*—*Mt. Pleasant Brass Band*, Edwin B. Warren, leader.
Hotels—*Fryeburg House*, M. P. Johnson; *Walker House*, J. B. Dresser.
Summer Boarding Houses—Abbie N. Page, Mrs. John Walker, Chas. Chandler, Olive J. Swan, Wm. Durgin, Mrs. M. A. Randall, Hannah Osgood, J. Elmore Emerson, Mrs. Solomon Heald, Mrs. A. O. Pike, John Weston.

GILEAD.

Thirty-five miles W. N. W. of Paris. On Grand Trunk Railroad. Settlement commenced in 1790. Formerly called Peabody's Patent. Named from Balm Gilead trees in the center of the town. Incorporated June 23, 1804. Population—1850, 359; 1860, 347; 1870, 329; 1880, 293. Valuation, 1860—Polls, 76; Estates, \$63,484; 1870—Polls, 76; Estates, \$74,940; 1880—Polls, 94; Estates, \$72,364.

Postmaster—J. W. Kimball.

Selectmen—D. R. Hastings 2d, J. W. Kimball, Josiah Heath.

Town Clerk—J. W. Kimball.

Treasurer—T. G. Lary.

Collector—E. E. Chapman.

Constable—J. W. Kimball.

School Supervisor—Miss Imogene M. Burnham.

Board of Health—M. Whitman, E. E. Kimball, E. Harriman.

Justices—Sam'l W. Potter, Sept. 19, 1838; H. P. Wheeler, Oct. 10, 1884; Dearborn L. Austin, Sept. 1, 1887; A. J. Blake, Jan. 13, 1888, *Quorum*.

Merchants—E. E. Kimball & Co., J. W. Bennett, W. E. & J. P. Skillings, general stores.

Manufacturers—J. W. Bennett, D. R. Hastings 2d, long and short lumber and grist-mills; John Wight, W. E. & J. P. Skillings (and boxes), spools and lumber; A. J. Blake, carriages; E. T. Dresser, J. T. McClucas, smiths.

GRAFTON.

Forty-five miles N. W. of Paris, and twenty-two from Bethel Hill. On stage line from Bethel to Errol, N. H. First settled in 1838. Formerly called Holmes; also Letter A, No. 2. Incorporated March 19, 1852. The southern part of the town was annexed to Newry in 1840, and was settled as early as 1820. Population—1850, 108; 1860, 111; 1870, 94; 1880, 115. Valuation, 1860—Polls, 32; Estates, \$23,298; 1870—Polls, 33; Estates, \$26,675; 1880—Polls, 22; Estates, \$25,857.

Postmaster—Otis W. Brooks.

Selectmen—Richmond Davis, Charles Davis, Jos. W. Chapman.

Town Clerk, Constable and Collector—Albert F. Brooks.

Treasurer—J. A. Otis.

School Supervisor—M. T. Otis.

Justice—Otis W. Brooks, Aug. 6, 1884, *Quorum*.

Hotel—*Grafton House*, Otis W. Brooks.

GREENWOOD.

Ten miles W. of Paris. On Grand Trunk Railroad. First settled, 1802. Once called Plantation No. 4. Incorp. 213th town, Feb. 2, 1816. Population—1850, 1118; 1860, 878; 1870, 845; 1880, 838. Valuation, 1860—Polls, 220; Estates, \$119,410; 1870, Polls, 201; Estates, \$163,974; 1880—Polls, 217; Estates, \$149,073.

Postmasters—N. M. Small; *Locke's Mills*, W. B. Rand.

Selectmen—*Bethel P. O.*, M. H. Harrington; *West Paris P. O.*, Chas. S. Carter; *Locke's Mills*, A. H. Herrick.

Town Clerk—*Locke's Mills*, Walter B. Rand.

Treasurer—E. L. Tebbetts.

Constable and Collector—*Locke's Mills*, O. P. Farrington.

School Supervisor—*Locke's Mills*, C. E. B. Libby.

Board of Health—*Locke's Mills*, Walter B. Rand, sec., J. A. Fair banks; *West Paris P. O.*, Wm. Richardson.

Clergymen—*Locke's Mills*, S. T. Record, *Meth.*

Notary—E. E. Rand, July 15, 1886.

Justices—E. E. Rand, March 2, 1887; Walter B. Rand, Nov. 24, 1886; Chas. S. Carter, March 25, 1890, *Quorum*; J. G. Rich, Feb. 26, 1884; C. E. B. Libby, *Trial*.

Merchants—N. M. Small; *Locke's Mills*, Tebbets Manufacturing Co., W. B. Rand & Co., A. G. Woodsum, general stores.

Manufacturers—*Locke's Mills*, Tebbets Manufacturing Co., spool factory and grist mill; Oxford Turning Co., wood turning; K. Pollard, carriages; H. N. Cummings, spool stock.

Station Agent—*G. T. R.*—W. F. Carr.

Assotus—*P. of H.*—Alder River, No. 145; *Locke's Mills*, *Locke's Mills Brass Band*, E. A. Herrick, leader.

Hotel—*Locke's Mills*—*Mt. Abram*, R. E. Powers.

HANOVER.

Twenty-five miles N. W. of Paris. Terminus of stage-lines from Bryant's Pond and *Locke's Mills* on *G. T. R.* Settled, 1774. Set off from Bethel, and together with Howard's Gore incorporated Feb. 14, 1843. Population—1850, 257; 1860, 257; 1870, 188; 1880, 203. Valuation, 1860—Polls, 60; Estates, \$45,702; 1870—Polls, 66; Estates, \$58,280; 1880—Polls, 67; Estates, \$64,124.

Postmaster—O. P. Russell.

Selectmen—Oscar D. Rolfe; *Newry P. O.*, Chas. P. Bartlett; Edwin P. Smith.

Town Clerk—C. B. Frost.

Treasurer and Collector—W. B. Russell.

Constables—C. B. Frost, W. B. Russell.

School Supervisor—E. Channing Frost.

Board of Health—J. B. Roberts, sec., J. R. Howard, A. T. Powers.

Clergymen—Supplies, *Meth.*; vacant, Univ.

Lawyer—Solon A. Putnam.

Justice—Clark B. Frost, June 28, 1887, *Quorum*.

Merchants—O. P. Russell, general stores; Geo. A. Virgin, groceries and confectionery; *Newry P. O.*, C. P. Bartlett, cattle broker.

Manufacturers—Isaac Bagnall, woollens; G. A. Virgin, meal and lumber; S. W. Holt, sash, blinds, and doors; E. E. Howe, boots and shoes; J. D. & W. B. Russell, leather; H. N. Howe, wheels; J. M. Brown, smith; S. W. Holt, furniture and coffins; G. & J. B. Roberts, furniture; H. B. Smith & Co., dowel rods and spool stock; G. Roberts, builder; A. Roberts, snow plows.

Horse Breeders—Smith Bros.

Livery Stable—F. H. Silver.

Assotus—*U. O. P. F.*—2d and 4th Thurs.

Hotel—F. H. Silver.

HARTFORD.

Fifteen miles N. E. of Paris. On Rumford Falls & Buckfield Railroad. Once the plantation of East Butterfield. First settler, Edmund Irish, 1788. Incorporated as a town June 13, 1798. Population—1850, 1293; 1860, 1155; 1870, 996; 1880, 863. Valuation, 1860—Polls, 254; Estates, \$259,913; 1870—Polls, 222; Estates, \$419,624; 1880—Polls, 229; Estates, \$300,975.

Postmaster—James Irish.

Selectmen—T. B. W. Stetson; Mellen Holmes, Moses Alley.
Town Clerk—M. C. Osgood.
Treasurer—John Oldham.
Constable and Collector—C. Oldham.
School Supervisor—A. D. Park.
Board of Health—James Irish, L. H. Maxim, Wm. Cushman.
Clergymen—Vacant, *Meth.*; vacant, *Univ.*; vacant, *Bap.*
Physician—L. H. Maxim, *All.*
Justices—Moses Alley, Mar. 2, 1887; A. D. Park, May 22, 1889, *Quorum.*
Merchant—Orlando Irish, general stores.
Manufacturers—M. C. Osgood, leather; W. S. Robinson, granite; F. Sargent, smith; *Buckfield P. O.*, Hartford Cold Spring Co., ginger ale, etc.; *Canton P. O.*, Edward Corliss, smith.
I. O. G. T.—Forest Lake, Saturday.

HEBRON.

Six miles S. E. of Paris. On R. F. & B. R. R. Seven miles from Mechanic Falls on G. T. R. Also on stage line from West Minot station on R. F. & B. R. R. Plantation name Shepardsfield, in honor of the original proprietor. Incorporated 78th town March 6, 1792, and named from Scripture. Oxford set off Feb. 27, 1829. Hebron Academy incorporated, 1804. Population—1792, 550; 1850, 839; 1860, 895; 1870, 744; 1880, 601. Valuation, 1860—Polls, 207; Estates, \$218,566; 1870—Polls, 165; Estates, \$222,180; 1880—Polls, 146; Estates, \$189,113.
Postmasters—Frank R. Glover; *East*, Isaac W. Marshall.
Selectmen—Jas. L. Bumpus; *East*, W. H. Allen; Henry K. Stearns.
Town Clerk and Treasurer—Z. L. Packard.
Constable and Collector—Hiram M. Everett.
School Supervisor—C. E. Harden.
Board of Health—J. C. Donham, H. A. Cushman, Wm. Berry.
Clergymen—C. E. Harden, *Bap.*; *East*, C. T. Keen, *F. Bap.*
Physician—Josiah C. Donham, *All.*
Justice—S. P. Cushman, Oct. 13, 1886.
Merchants—Frank R. Glover; *East*, J. J. Fuller, general stores.
Manufacturers—James L. Bumpus, smith; G. W. Cushman, mason; Frank Pike, Herman George, carpenters; *West Minot P. O.*, G. W. Bearce, painter; A. P. Given, carpenter; Hebron Mineral Spring Co., ginger ale, etc.
Hebron Academy—W. E. Sargent, principal.
Ass'tus—*P. of H.*—Hebron, No. 43, Wed.; *I. O. G. T.*—Mountain Home, Fri.; *East*—*I. O. G. T.*—Sure Haven, Sat.; *P. of H.*—East Hebron.

HIRAM.

Thirty-six miles S. S. W. of Paris. On White Mt. Div. M. C. R. R. thirty-six miles from Portland. Settled in the year 1774. Incor. Feb. 27, 1814. Named by Timothy Cutler, an early settler, in honor of "Hiram, King of Tyre." Population—1850, 1210; 1860, 1283; 1870, 1393; 1880, 1,452. Valuation, 1860—Polls, 293; Estates, \$240,158; 1870—Polls, 352; Estates, \$300,170; 1880—Polls, 367; Estates, \$393,116.
Postmasters—Monroe Boynton; *East*, James Evans; *South*, Eugene F. Stanley.
Selectmen—*East*, Oliver Allen; *Cornish P. O.*, Enoch M. Treadwell; *East*, Geo. H. Rankin.
Town Clerk—W. F. Greene.
Treasurer—*East*, R. G. Greene.
Constable—S. Nelson Adams.
Collector—*Cornish P. O.*, N. W. Adams.

- School Supervisor**—*East*, Chas. E. Wilson.
Board of Health—Oliver Allen, G. H. Rankin, E. M. Treadwell.
Clergymen—Vacant, *Cong.*; A. P. Sanborn, supplies, *Meth.*; vacant, *F. Bap.*; vacant, *Univ.*
Physician—*East*, Chas. E. Wilson, *All.*
Justices—Jas. Evans, April 22, 1889, *Quorum*; S. D. Wadsworth, Feb. 25, 1886; L. A. Wadsworth, Mar. 28, 1884; John Pierce, Feb. 11, 1890, *Trial*; L. A. Wadsworth, *Dedimus*.
Merchants—Lemuel Cotton, A. & P. B. Young, general stores; Monroe Boynton, confectionery; *East*, Hanson & Rankin, Clark & Evans, general stores; Vinie Morrill, Myra More, millinery; E. R. Martin, stoves, hardware and tinware; Paul Liberty, meats; *South*, David Stearns, John Stanley, general stores.
Manufacturers—Lemuel Cotton, axe-helves; A. Dow, smith; A. & P. B. Young, grist and saw mill; G. H. Goodwin, boots and shoes; Howard Dearborn, Ormand Spring, Ira Clemons, D. W. Pierce, carpenters; John H. Spring, Wm. H. Clemons, stone masons; Young & Milliken, canned goods.
East, Flint & Burnell, stave and grist mill; E. R. Martin, tinsmith; J. D. Wilder, liquid slating and blackboards; D. Morrill, smith; N. R. Flint, Francis H. Tibbetts, ax-helves; James N. Foss, W. W. Flye, S. H. Hubbard, painters; George McDonald, harnesses; Bradley Allen, carriages; Royal A. Mybry, Tobias Cole, stone masons; J. E. Stuart, mason; R. K. Brazier, boots and shoes.
South, Eugene Stanley, Geo. Milliken, stave and planing mills; Isaac S. Gould, mason; Chas. H. Wales, Wm. F. Ordway, Jacob Ridlon, stone masons; *Cornish P. O.*, E. W. Barker, jeweler; Wallace D. Wadsworth, stave and planing mill; James Edgecomb, breeder of Oxford Down sheep.
Insurance—*East*, James Evans; *Cornish P. O.*, S. D. Wadsworth.
Station Agent—M. C. R. R., G. W. Clifford.
Assatus—*East*—*P. of H.*—Mt. Cutler, No. 152, Sat.; I. O. G. T.—Unity, Fri; *K. of P.*—No. 39, Mon.
Hotel—*Mt. Cutler House*, W. F. Greene.
Summer Boarding House—*Wadsworth Mansion*, Mrs. L. W. Hubbard.

LOVELL.

Twenty miles W. S. W. of Paris; ten miles from Fryeburg. Settlement commenced, 1779. Part of Pequawket country. Incorp. Nov. 15, 1800 and embraced Sweden. Population—1850, 1193; 1860, 1339; 1870, 1018; 1880, 1077. Valuation, 1860—Polls, 291; Estates, \$272,854; 1870—Polls, 271; Estates, \$305,764; 1880—Polls, 316; Estates, \$305,632.

- Postmasters**—J. E. Farrington; *Center*, George A. Kimball; *North*, Marshall Evans.
Selectmen—B. Walker; *Center*, W. R. Kneeland, H. W. Palmer.
Town Clerk—Marshall Walker.
Treasurer—A. J. Eastman.
Collector—M. H. Andrews.
Constables—M. H. Andrews, C. H. Lewis; *Center*, Benj. Russell.
School Supervisor—Geo. W. Stearns.
Board of Health—C. P. Hubbard, sec., J. K. P. Vance.
Clergymen—W. Sandbrook, *Cong.*; vacant, *Meth.*; vacant, *Univ.*; *Center*, W. Sandbrook, *Cong.*; J. W. Card, J. S. Pottle, *Chris.*
Dentist—Josiah Heald.
Physicians—C. P. Hubbard, E. J. Noyse.
Lawyers—J. F. Hobbs, E. C. Walker.
Justices—Marshall Walker, April 21, 1884; J. F. Hobbs, Feb. 12, 1884; Edward C. Walker, July 15, 1886; C. K. Chapman, Mar. 27, 1889, *Quorum*; Geo. H. Moore, Feb. 14, 1883, *Trial*; E. C. Walker, *Dedimus*.

Merchants—M. Walker, fancy and furnishing goods; Walker & Bell, D. W. True, general stores; Brown & Moore, hardware; Mrs. E. A. Kimball, millinery and fancy goods; Mrs. Nellie Harmon, millinery; *Center*, G. A. Kimball, general stores.

Manufacturers—Joseph Bassett jr., harnesses; J. P. Hazeltine, jr., ax-handles and goads; G. H. Moore, cabinet work and coffins; E. N. Fox, G. H. Moore, lumber and shoo; W. M. Benton, boots and shoes; Wm. Eastman, smith; *Center*, E. C. Hamblen, harnesses, boots, shoes, &c.; I. Heald, S. H. Harriman, B. Walker, Fox & Fox, lumber; J. K. P. Vance, G. W. McAllister, smiths.

Livery Stable—Moses K. Bemis.

Free High School—Geo. W. Stearns, principal.

Assots—*Masons*—Delta, 2d Thurs. *I. O. O. F.*—Kezar Valley, No. 66, Sat. *North*—*I. O. O. F.*—Crescent, No. 25, Fri.

Hotel—*American House*, M. K. Bemis.

MASON.

Thirty miles W. of Paris. Three and a half miles S. W. of West Bethel Depot, on Grand Trunk Railroad. Settled, 1826. Incorporated Feb. 3, 1843, from parts of Fryeburg Academy and Bachelor's, and all of Davis' grant. Population—1850, 93; 1860, 136; 1870, 127; 1880, 94. Valuation, 1860—Polls, 33; Estates, 21,847; 1870—Polls, 34; Estates, \$30,004; 1880—Polls, 26; Estates, \$27,446.

Post-office, West Bethel.

Selectmen—J. Hastings Bean, Chas. F. Brown, Leon H. Tyler.

Town Clerk—J. C. Bean.

Treasurer, Constable and Collector—F. I. Bean.

School Supervisor—J. H. Bean.

Board of Health—D. Mills, H. G. Mason, H. Hutchinson.

Clergyman—B. V. Davis, *Meth.*

Justices—G. H. Brown, Dec. 13, 1888; J. H. Bean, Mar. 16, 1886, *Quorum*.

Manufacturers—I. A. Bean, A. S. Bean, lumber and spool stock.

MEXICO.

Thirty miles N. of Paris. Terminus of stage-lines from Canton, Rumford, and Byron. Incorporated the 226th town Feb. 13, 1818. Formerly called Holmanstown. Population—1850, 482; 1860, 671; 1870, 458; 1880, 403. Valuation, 1860—Polls, 108; Estates, \$84,722; 1870—Polls, 116; Estates, \$92,539; 1880—Polls, 109; Estates, \$105,618.

Postmasters—L. H. Harlow; *Frye*, Stillman A. Reed.

Selectmen—Geo. H. Gleason, R. L. Taylor, Daniel G. Frost.

Town Clerk—Lewis H. Reed.

Treasurer—Henry W. Park.

Collector—*Dixfield P. O.*, Daniel G. Taylor.

School Supervisor—Peter G. Barrett.

Lawyer—John R. Trask (*Dixfield P. O.*)

Justices—J. R. Trask, Mar. 15, 1888; L. C. Willoughby, April 21, 1884; Randall L. Taylor, Feb. 11, 1890, *Quorum*; H. W. Park, Feb. 13, 1884; Stillman A. Reed, Oct. 26, 1887, *Trial*.

Merchants—L. H. Harlow, general stores; Henry W. Park, general stores and agricultural implements.

Manufacturers—William M. Hall, Clark Houston, Lucius Glover, smiths; Clark Houston, cant dogs; O. P. Tucker, carpenter and builder; C. K. Virgin, boots and shoes; F. C. Richards & Son, long and short lumber and planing; J. R. Austin, cheese factory. *Dixfield P. O.*, O. M. How-

ard, carpenter; Charles Foster, tooth picks and cigar lighters; Chase & White, smiths; George Nillborn, painter.

Library Association—Alternate weeks.

Hotel—I. E. Gleason.

NEWRY.

Thirty miles N. W. of Paris on Grand Trunk Railroad. On stage-line from Bethel Hill to Lake Umbagog. Formerly Sunday River plantation; also once called Bostwick. Settled, 1781, by Benjamin Barker and brothers, from Methuen, Mass., and Ithiel Smith, of Cape Elizabeth. Incorporated June 15, 1805. Population—1850, 450; 1860, 474; 1870, 416; 1880, 337. Valuation, 1860—Polls, 108; Estates, \$87,638; 1870—Polls, 105; Estates, \$116,894; 1880—Polls, 119; Estates, \$90,663.

Postmasters—Jacob A. Thurston; *North*, M. J. Bartlett.

Selectmen—*North*, S. R. Widber, M. L. Thurston, J. B. Littlehale.

Town Clerk and Treasurer—Jacob A. Thurston.

Constable and Collector—*North*, Thomas S. Littlehale.

School Supervisor—*North*, Frank C. Kilgore.

Board of Health—C. H. L. Powers; *North*, W. B. Wright; *Bethel P. O.*, H. M. Kendall.

Clergyman—M. C. Pendexter, *Meth.*

Justices—Orrin Foster, Feb. 24, 1887; Jacob A. Thurston, June 18, 1885;

Willard B. Wight, Sept. 22, 1885, *Quorum*.

Merchant—Jacob A. Thurston, general stores.

Manufacturers—E. B. Knapp, smith; C. H. L. Powers, contractor and mason; Jacob A. Thurston, spool stock, dowels and shook; *North*, M. L. Thurston, spool stock and shook; J. R. Wight, S. A. Eames, long and short lumber; F. E. Monroe, cant dogs; R. W. Kilgore, smith; *Bethel P. O.*, Haskell & Rolfe, spool stock.

Ass'n—P. of H.—Bear River, No. 285.

Hotel—*North*, Bartlett Hotel, Charles R. Bartlett.

NORWAY.

Four miles S. W. of Paris. Terminus of Norway branch of Grand Trunk Railway; also terminus of stage lines from Bridgton, Harrison, Watford, Lynchville, Stoneham and Lovell. First settled in 1788. Before incorporation called Rustfield, in honor of Captain Rust, a large proprietor. Incorporated 112th town March 9, 1797. Population—1850, 1963; 1860, 1982; 1870, 1954; 1880, 2,519. Valuation, 1860—Polls, 446; Estates, \$540,355; 1870—Polls, 489; Estates, \$641,644; 1880—Polls, 645; Estates, \$889,863.

Postmasters—L. I. Bartlett; *North*, E. T. Judkins; *Norway Lake*, J. L. Partridge.

Selectmen—D. S. Sanborn, H. S. Perry, H. S. Flint.

Town Clerk—Charles G. Mason.

Treasurer—Fred W. Sanborn.

Constable and Collector—C. F. Lord.

School Supervisor—M. L. Kimball.

Board of Health—E. F. Smith, sec., E. H. Brown, B. F. Bradbury.

Municipal Court—Chas. F. Whitman, judge; civil jurisdiction, \$100; terms, 1st Tuesday each month.

Norway Village Corporation—F. H. Noyes, F. A. Danforth, Geo. W. Hobbs, assessors; C. S. Tucker, clerk; C. G. Mason, treas.; W. C. Cole, 1st engineer.

Clergymen—Vacant, 1st; B. S. Rideout, 2d, *Cong.*; Caroline E. Angell, *Univ.*; F. W. Smith, *Meth.*; *North*, F. W. Smith, *Meth.*

- Veterinary Surgeons**—E. C. Jackson, E. C. Walker.
- Physicians**—C. L. Pike, B. F. Bradbury, A. N. French, Geo. W. Hazleton, O. N. Bradbury, F. N. Barker, *Att.*; E. H. Cook, *Hom.*
- Dentists**—G. P. Jones, C. A. Clark, F. E. Drake.
- Lawyers**—Beece & Stearns, C. F. Whitman, Henry Upton, Chas. E. Holt, Alfred S. Kimball & Son, E. F. Smith.
- Notary**—Howard D. Smith, Dec. 13, 1888.
- Justices**—Freeland Howe, Nov. 24, 1885; H. Upton, Nov. 13, 1883; Chas. H. Frost, Oct. 14, 1885; James K. French, May 20, 1886; C. E. Holt, Feb. 14, 1888; Henry M. Beece, Aug. 14, 1888; A. S. Kimball, Sept. 22, 1885; S. S. Stearns, June 5, 1888; Eugene F. Smith, Nov. 24, 1886; M. L. Kimball, July 6, 1888, *Quorum*: Wm. A. Emery, Feb. 20, 1889; John A. Roberts, April 24, 1888; *Trial*: H. Upton, Geo. P. Jones, *Dedimus*.
- Merchants—Agricultural Implements**—W. C. LEAVITT (see advt. opp. page 568), J. O. Crooker.
- Apothecaries, Books, Stationery, Etc.**—Noyes Drug Store, F. P. Stone.
- Boots and Shoes**—Oxford County Shoe Store, Norway Shoe Store; Lake, James Smith.
- Carriages**—A. F. Andrews, H. L. Libby.
- Cattle Brokers**—A. F. Andrews, N. A. Trafton.
- Clothing and Gents' Furnishing Goods**—F. H. Noyes & Co., T. L. Webb, F. Q. Elliott.
- Coat**—W. C. Cole.
- Coffins and Caskets**—J. A. Bolster & Son, T. G. Goodwin.
- Crockery and Glassware**—G. W. Hobbs.
- Dry and Fancy Goods**—S. B. & Z. S. Prince, Smiley Brothers.
- Fish Market**—J. S. Holt.
- Fruit and Confectionery**—P. H. Howe, A. P. Bassett, A. J. Nevers (fruit wholesale).
- Furniture**—Chas. B. Cummings & Sons, ATKINSON HOUSE FURNISHING CO. (headquarters Portland) (see advt. opp. page 340).
- General Stores**—Howe & Ridlon, C. N. Tubbs & Co.; North, J. A. French; Lake, J. L. Partridge, J. F. Bradbury.
- Grain and Feed**—Partridge & Danforth, C. B. Cummings & Sons.
- Groceries**—Gilbert & Foss, Frost & Bangs, A. J. Nevers (fancy), S. N. Buck, E. W. Eastman (also hardware).
- Hardware, Stoves and Tinware**—J. O. Crooker, W. C. LEAVITT (see advt. opp. page 568).
- Harnesses, Trunks, Etc.**—A. P. Bassett, C. S. Tucker.
- Ice**—C. E. Russell.
- Lumber**—C. L. Hathaway, C. B. Cummings & Sons.
- Meats and Provisions**—J. C. Bennett & Co., Gilbert & Foss, J. A. Tuell.
- Merchant Tailors**—H. Lane, H. K. Allard.
- Milk**—B. Tucker, J. A. Roberts.
- Millinery and Fancy Goods**—Mrs. A. B. Chase, Miss G. M. Packard, Mrs. V. W. Hills.
- Sporting Goods**—S. N. Buck, Noyes' Drug Store, F. P. Stone.
- Variety**—G. W. Hobbs.
- Watches and Jewelry**—Vivian W. Hills, Horace Cole.
- Wool**—A. F. Andrews.
- Manufacturers—Bakers**—W. S. Pratt & Co.
- Blacksmiths**—J. B. Crooker, F. Sawyer, C. R. Meserve, Hemingway & Stevens; carriage, E. H. Hagggett, H. L. Libby.
- Bookbinder**—Lee M. Smith.
- Boots and Shoes**—B. F. Spinney & Co., Geo. A. Gunn, *supt.*; Custom and Repairs, B. Bacon jr., H. F. Richardson.
- Bottler**—A. J. Nevers.
- Cabinet-makers and Box Mfrs.**—C. B. Cummings & Sons.

- Canned Goods**—Norway Packing Co.
Carriage Woodwork—B. G. Barrows, L. D. Brown.
Clothing—Swan & Rowe, Allard Bros.
Contractors and Builders—C. L. Hathaway, C. Pike, D. Cordwell, Cyrus Woodsum.
Coopers—Lake, L. D. Hobbs, S. & W. S. Partridge.
Dressmakers—Mrs. H. W. Twombly, Mrs. C. Pulsifer, Mrs. S. Seavey, Miss F. L. Parker, Mrs. N. A. Holmes, Mrs. M. A. Briggs, Smiley Bros.
Fishing Tackle—C. M. Smith.
Granite—Norway Granite Co. (contractors), F. F. Stevens, J. E. Long, L. L. Howard jr., Irving Frost.
Grist Mill—C. B. Cummings & Sons, Partridge & Danforth.
Harnesses—Cyrus S. Tucker, A. P. Bassett.
Leavitt Improved Boiler Handles—WM. C. LEAVITT (see advt. opp. page 568).
Lumber, Doors, Sash, etc.—C. B. Cummings & Sons, C. L. Hathaway.
Machinists—Edmund Ames, E. H. Woodsum.
Marble and Granite—J. A. Bolster & Son.
Masons—I. W. Abbott; Lake, S. A. Stevens.
Medicines—NORWAY MEDICINE CO., Brown's Instant Relief, A. L. F. Pike, manager and treas. (see advt. opp page 253).
Painters—House, S. Pottle, G. H. Small, H. P. Churchill; **carriage**, C. A. Young; **ornamental**, Geo. W. Chaney; **North—carriage**, G. Bennett.
Photographers—Miss M. F. Libby, Swan & Stone.
Plumbers—W. C. Leavitt, W. E. Austin.
Shoe Stock (Pasted)—C. B. Cummings & Sons.
Shovel Handles—J. R. & D. S. Sanborn.
Soap—Dennis Pike.
Tannery—Norway Tanning Co.
Watchmakers and Jewelers—Vivian W. Hills, Horace Cole.
Wool Carder and Clothier—Geo. A. Cole.
Auctioneer—Geo. A. Cole.
Barbers—M. W. Sampson, A. L. Cook, T. G. Stuart.
Civil Engineer—S. A. Stevens.
Insurance—Freeland Howe, A. J. Rowe (broker).
Laundries—Star Laundry; Chinese Laundry.
Livery Stables—J. M. Cummings, O. M. Cummings, A. F. Andrews (sale).
Optician—VIVIAN W. HILLS.
Printer—F. W. Sanborn.
Norway Water Co.—W. H. Whitcomb, pres.; H. D. Smith, clerk.
Norway Electric Light Co.—Edwin Wallace (Rochester, N. H.), pres.; H. L. Horne, treas.
Music Teachers—Mrs. C. L. Pike, Mrs. J. D. Cragin, Mrs. G. M. Hayden, Mrs. F. A. Danforth, Mrs. F. Horne.
Asso'tus—Masons—Oxford, No. 18, Mon. on or before full moon; Union R. A. C. No. 36, Wed. on or before full moon; Oxford Council. *I. O. O. F.*—Norway, No. 16, Tues.; Wildey Encampment, No. 21, 2d and 4th Fri.; Graded Mutual Relief Association. A. S. Kimball, Pres., A. L. F. Pike, sec. *I. O. G. T.*—Rustfield, No. 23, Sat. *U. O. G. C.*—Norway, No. 247, 1st and 3d Fri.; *G. A. R.*—Harry Rust Post, No. 54, 1st Fri.; Woman's Relief Corps, No. 45. *K. of P.*—Pennesseewassee, No. 18, Thurs. *P. of H.*—Norway, No. 45, Sat. *Norway Brass Band*—A. E. Norseworthy, leader. *North—North Norway Farmers' Club*, Tues.
Halls—Norway Hall, W. H. Whitcomb, agent; *Concert Hall*, H. Cole, agent.
Libraries—Norway Public, 700 vols., Lillian Frost, librarian; *Circulating*, Horace Cole, 700 vols.
School—High, M. H. Small, A.M., prin.; *Grammar*, Miss E. M. Stearns, prin.

Station Agent—Grand Trunk Railway, C. D. Waters.
Telegraph—Miss M. E. Slemmons, operator.
Hotels—Elm House, W. W. Whitmarsh; Beals House, H. E. Hines; Tibbetts House, Mrs. C. C. Tibbetts.
Banks and Newspapers—See tables.

OXFORD.

Ten miles S. of Paris. On Grand Trunk Railroad. Stage-route to Naples. Once part of Hebron; set off and incorp., Feb. 27, 1829. Pop.—1850, 1233; 1860, 1281; 1870, 1631; 1880, 1655. Valuation, 1860—Polls, 289; Estates, \$305,268; 1870—Polls, 340; Estates, \$514,049; 1880—Polls, 405; Estates, \$483,246.

Postmasters—George Hazen; *Welchville*, R. F. Staples.
Selectmen—Roscoe Brown, W. N. Thomas, B. M. Pratt.
Town Clerk—E. W. Edwards.
Treasurer—George H. Jones.
Collector and Constable—*Welchville*, Walter E. Holmes.
Constables—Harry White, W. R. Farris.
School Supervisor—George Hazen.
Board of Health—E. V. Walker, Orin Stevens, S. P. Stuart.
Clergymen—E. W. Kennison, *Meth.*; G. E. Searles, *Cong.*; vacant, *Adv.*; vacant, *Univ.*; *Welchville*, E. W. Kennison, *Meth.*; vacant, *Adv.*
Physicians—Artemus L. Hersey, *All.*; Orin Stevens, *Hom.*; *Welchville*, W. W. Barnes, *All.*
Lawyers—F. B. Andrews, George Hazen.
Notary—Walter E. Holmes, March 6, 1884.
Justices—Geo. Hazen, Jan. 6, 1885; Roscoe F. Staples, Nov. 20, 1889.
Quorum: F. B. Andrews, Oct. 10, 1884; S. D. Edwards, Aug. 30, 1889. *Trial*.
Merchants—Durell & Hawkes, Edwards & Lord, furniture and general stores; G. H. Jones, Orin Stevens, apothecaries; Elmer V. Walker, sewing machines; S. D. Edwards, hardware; Mrs. L. C. Stone, tobacco and cigars; Mrs. G. E. Hawkes, Miss J. Mulholland, millinery; Bray Bros., thoroughbred stock; N. Thomas, mowing machines; F. F. Bartlett, watches and jewelry; Oxford Beef Co., meats; *Welchville*, Silas E. King (furniture), W. W. Barnes & Co., general stores and meats; Horatio Smith, fish.
Manufacturers—Robinson Manufacturing Co., Jos. Robinson, agent, woolens; J. H. Chapman, shingles and clapboards; C. H. Robinson, smith; H. O. Blake, tinsmith; W. French, carpenter; J. L. Holden, road machines (inventor and mfr.) and baskets; Mrs. Mary D. Clark, dressmaker; Frost & Wilson, house and carriage painters; L. L. Twitchell, hulled corn; Alphonso Fuller, stonecutter; Frank Starbird, harnesses; Roscoe Brown, Edwards & Walker, hoops; *Welchville*, Harper Mfg. Co., James Legg jr., supt., ladies dress goods; Jos. Frye, lumber and grist mill; S. M. Patterson, wheelwright and smith; John Abbott, cooper; Silas E. King, coffins and caskets; Julius Fuller, stonecutter; M. Warren, A. Dean, carpenters; THE BLUINE CO., W. E. Holmes, agent; Mrs. Geo. Staples, dressmaker; Chas. Allen, boots and shoes; C. H. Bryant, brick.
Barbers—C. Farnham; *Welchville*, Fred Woolley.
Photographer—J. K. Chase.
High Schools—Anson Cobb, prin.; *Welchville*, Miss Bertha Phillips, prin.
Library—Freeland Holmes, 1,200 vols., G. H. Jones, librarian.
Livery Stables—L. F. Wardwell; *Welchville*, A. L. Chaplin.
Printers—B. V. Eaton, C. M. Andrews.
Halls—Academy; *Welchville*, I. O. G. T.
Station Agent—G. T. R., E. H. Boynton.

Boarding Houses—*Willow Brook Farm*, Miss Mary F. Holmes; *Welchville*, Mrs. Lizzie Harper.

Assaults—*S. of T.*; *K. of L.*, No. 5,210; *Welchville, I. O. G. T.*, Aqua Pura, No. 74, Tues.; *K. of L.*, No. 4,644.

Hotels—*Chadbourn House*, J. W. Chadbourn; *Welchville, Elm House*, S. P. Jones.

PARIS.

Shire town. Forty-six miles N. N. W. of Portland. On Grand Trunk R. R. Granted to Joshua Fuller and associates in 1771. Settled in 1779. Formerly called No. 4. Incorporated the 82d town June 20, 1793. First represented in general court by Josiah Biscoe in 1803. Became shire town in 1805. Population—1850, 2882; 1860, 2828; 1870, 2765; 1880, 2931. Valuation, 1860—Polls, 638; Estates, \$803,564; 1870—Polls, 614; Estates, \$977,975; 1880—Polls, 779; Estates, \$985,274.

Postmasters—Miss Jeannie Hubbard; *South*, Franklin Maxim; *North*, J. E. Bird; *West*, G. W. Bryant; *Snow's Falls*, G. W. Hammond.

Selectmen—Geo. W. Cole jr.; *South*, A. M. Yates; *Snow's Falls*, Daniel Swift.

Town Clerk—S. E. Newell.

Treasurer—*South*, N. D. Bolster.

Constable and Collector—*Snow's Falls*, John Black.

School Committee—*West*, A. L. Curtis; *South*, S. H. Woodbury; *North*, A. E. Forbes.

Board of Health—F. H. Packard (*West*), Jas. Wright.

South Paris Village Corporation—E. N. Haskell, clerk; J. H. Stuart, E. F. Stone, A. E. Morse, assessors; F. A. Shurtleff, treas.; A. E. Shurtleff, collector; W. J. Wheeler, chief engineer.

Clergymen—A. P. Wedge, *Bap.*; supplies, *Univ.*; *South*, A. G. Fitz, *Cong.*; Thos. J. Ramsdell, *Bap.*; Thos. Whiteside, *Meth.*; *West*, vacant, *F. Bap.*; J. W. Smith, *Meth.*; *North*, J. W. Smith, *Meth.*

Physicians—M. N. Houghton; *South*, Isaac Rounds, Horatio Woodbury; *West*, O. K. Yates, F. H. Packard, *All.*

Dentist—*South*, J. W. Davis.

Lawyers—Jas. S. Wright, H. C. Davis, S. R. Carter, Albert S. Austin, Geo. M. Atwood; *South*, G. A. Wilson; *Snow's Falls*, C. B. Benson.

Notary—Wm. J. Wheeler, Jan. 30, 1889.

Justices—Geo. A. Wilson, May 17, 1887; A. Shurtleff, Aug. 1, 1883; H. C. Davis, Oct. 23, 1889; C. B. Benson, Feb. 28, 1883; W. J. Wheeler, Feb. 6, 1889; Albert S. Austin, April 29, 1885; Jas. S. Wright, Nov. 20, 1889; J. A. Curtis, Oct. 13, 1886; George M. Atwood, Nov. 24, 1885; Octavius K. Yates, Feb. 24, 1887, *Quorum*: James H. Barrows, May 27, 1885, *Trial*; H. C. Davis, *Dedimus*.

Merchants—Agricultural Implements—*South*, W. A. Frothingham, S. M. King, F. C. Merrill, W. W. Farrar, Richardson & Kenney; *West*, E. D. Andrews, J. C. Andrews.

Apothecaries, Books, Stationery, etc.—*South*, A. M. Gerry, F. A. Shurtleff; *West*, Mrs. Mary A. Bucknam.

Boots and Shoes—*South*, W. A. Frothingham, Kenney & Plummer.

Carriages, Harnesses, etc.—*South*, W. A. Frothingham.

Clothing—*South*, Kenney & Plummer; *West*, A. J. Curtis & Co.

Doors, Windows, Blinds and Moldings—*South*, S. P. Maxim & Son.

Dry and Fancy Goods—C. W. Bowker & Co.

Dry Goods and Groceries—Hutchinson & Newell; *South*, H. N. Bolster, N. D. Bolster; *West*, A. J. Curtis & Co., Ramsdell & Hollis, J. A. Buckman; *North*, J. E. Bird; *Snow's Falls*, G. W. Hammond.

Engineer, Civil—*South*, J. H. Stuart.

Flour—*South*, D. N. True; *West*, C. H. Lane; *North*, J. N. Littlehale.

Fruit and Confectionery—*South*, W. A. Porter; *West*, E. K. Cummings.

Furniture, Coffins and Caskets—*South*, F. A. Thayer.

Groceries—Geo. Jones, Grange Store, O. G. Curtis, agent.

Hardware, Stoves and Tinware—*South*, Richardson & Kenney; *West*, J. C. Andrews.

Hops—*South*, L. B. Swett & Co.

Jewelry and Watches—*South*, John Pierce, S. Richards (also optician).

Lumber—Geo. W. Cole jr., S. M. King; *South*, L. S. Billings, S. P. Maxim & Son; *West*, F. L. Willis, N. J. Cushman.

Meats and Provisions—J. C. Cummings; *South*, Briggs & Farrar, Jas. Pledge; *West*, J. A. Brooks.

Millinery and Fancy Goods—*South*, Mrs. J. R. Bennett, Mrs. O. W. Bent; *West*, Mrs. W. R. Bradbury.

Milk—*South*, O. G. Curtis, C. N. Porter.

Minerals—L. Merrill; *South*, N. H. PERRY (see advt. on Waldo County page).

Music and Musical Instruments—*South*, W. J. Wheeler.

Picture Frames and Pictures—*South*, H. P. Millett.

Sporting Goods—*South*, A. M. Gerry, F. A. Shurtleff; *West*, J. C. Andrews.

Stock, Thoroughbred—*South*, S. M. King, Mt. View Stock Farm; *West*, S. B. Locke.

Manufacturers—Agricultural Implements, &c.—*South*, F. C. MERRILL, Dirigo spring tooth harrows, O. K. swivel and level land plows, Hersey or Paris plow, horse hoes cultivators, etc.

Blacksmiths—L. E. Newell; *South*, A. F. Barrows & Son, J. F. Coombs, S. J. Record; *West*, David Emmons, Curtis & Gilman, S. D. Marshall; *North*, J. B. Richardson & Son.

Boxes, Wooden—*South*, L. S. Billings.

Canned Goods—*South*, Burnham & Morrill.

Carpenters—B. S. Doe, George R. Hammond; *South*, S. P. Maxim & Son, A. C. T. King, R. N. Hall, Ethan Willis, W. L. Blood.

Chairs—*West*, West Paris Mnf'g. Co., J. W. Kimball, supt.; Pioneer Chair Co., L. B. Andrews, supt.

Cigars—*West*, J. F. Emerton.

Creamery—West Paris Creamery, A. J. Curtis, agent.

Dressmakers—Eliza Longley, Mrs. Anna Cummings; *South*, Mrs. C. E. Thayer, Mrs. A. Jackson, Mrs. J. W. Davis, Mrs. C. E. Millett; *West*, Mrs. Hattie Brooks.

Granite—*South*, J. A. Linscott; *West*, J. C. Perry.

Grist Mills—*South*, D. N. True; *West*, C. H. Lane; *North*, J. F. Littlehale.

Harnesses—*South*, C. E. Mack; *West*, W. R. Bradbury.

Machinist—*South*, A. C. Jones.

Marble—*South*, George Wise.

Masons—J. B. Cole; *South*, A. G. Dudley & Son (stone).

Merchant Tailors—*West*, A. J. Curtis & Co.

Painters—A. L. Kittredge, Benj. S. Doe; *South*, J. O. Canwell (carriage), Stuart Brothers (house); *West*, E. B. Humphrey, E. E. Judkins (house), N. Young (carriage).

Planing Mills—*South*, S. P. Maxim & Son; *West*, F. L. Willis.

Plaster Mills—*West*, C. H. Lane.

Printers—Atwood & Forbes.

Publishers—*South*, J. H. Stuart & Co. (atlas, map and history).

Pulp—*Snow's Falls*, J. S. Clapp.

Shoemakers—*South*, J. Knight, C. Knight, C. K. Smith, G. B. Shaw; *West*, D. C. Churchill, F. E. Hayes.

Sleds and Children's Carriages, &c.—*South*, Paris Manufacturing Co., G. B. Crockett, treas.; O. A. Maxim, supt.

- Wheelbarrows (Railroad)**—*South*, W. B. Royal.
- Auctioneers**—*West*, S. D. Marshall.
- Barbers**—*South*, Herbert Fletcher, H. W. Powers; *West*, F. Hill.
- Insurance**—*South*, W. J. Wheeler (fire, life and accident).
- Veterinary Surgeon**—J. H. Rawson, (mfr. horse and cattle medicine).
- Halls**—Academy Hall; *South*, New Hall, Andrews Hall; *West*, Centennial Hall, N. Young, agent; Dunham Hall, S. Dunham, agent.
- Libraries**—District, No. 16, Prentiss Library, 800 volumes, W. E. Curtis, librarian; Oxford Law Library, 700 volumes, S. R. Carter, librarian; *South*, Paris Library Asso., 900 vols., Isaac Rounds, pres.
- Livery Stables**—Wm. E. Perkins; *South*, J. M. Cummings, Thayer & York; *West*, J. R. Tucker, W. R. Bradbury.
- Schools**—*Paris Hill Academy*; *South*, *Oxford Normal Institute*, C. A. Record, prin.
- Music Teachers**—Miss Hattie Andrews, Helen D. Parris; *South*, Minnie Plummer, Hattie Martin.
- Expresses**—*Canadian*—*South*, W. F. Atkins, agent; *West*, F. Scott, agt.; *Whitman's* (to Portland).
- Station Agents**—*G. T. R.*—*South*, Alva Hersey; *West*, F. Scott.
- Telegraph Operators**—Miss Jeannie Hubbard; *South*, F. White; *West*, F. Scott.
- Associations**—*S. P. C. A.*—S. R. Carter, agt.; *South*—*G. A. R.*—Wm. K. Kimball Post, No. 148, 1st and 3d Tues.; *Masons*—Paris, Tues. on or before full moon; *I. O. O. F.*—Mt. Mica, Thurs.; Aurora Encampment, 1st and 3d Mon.; *P. of H.*—Paris, No. 44; *U. O. G. C.*—Arcadia, No. 242, 2d Sat.; *I. O. G. T.*—*South* Paris, No. 311, Mon.; *West*—*I. O. O. F.*—*West* Paris, Sat.; *Masons*—Granite, Wed. on or before full moon.
- Mine**—Mt. Mica Tin and Mica Co., Samuel R. Carter, supt.
- Hotels**—*Hubbard House*, Hiram Hubbard; *Union House*, H. Cummings; *South*—*Andrews House*, W. M. Shaw; *Paris House*, L. W. Jackson; *West*—*Maple House*, J. R. Tucker.
- Banks and Newspapers**—See tables.

PERU.

Twenty miles north of Paris. On stage-line from Canton on R. F. & B. Railroad to Dixfield and Mexico. First settled by people from Westbrook and Falmouth in 1793. Composed of five original grants and tracts, namely, Thompson's grant, Fox's grant, Peck's grant, and Lunt's upper and lower grants. Incorporated as Plant, No. 1, in 1812, and as the town of Peru, Feb. 5, 1821. Population—1812, 350; 1850, 1109; 1860, 1121; 1870, 931; 1880, 825. Variation, 1860—Polls, 243; Estates, \$199,656; 1870—Polls, 243; Estates, \$272,864; 1880—Polls, 231; Estates, \$247,160.

Postmasters—D. W. Knight; *West*, William S. Walker; *East*, S. F. Irish; *Dickvale*, J. C. Wyman.

Selectmen—*East*, Dana W. Goding; H. R. Robinson; *West*, Jas. W. Gowell.

Town Clerk—*West*, O. C. Hopkins.

Treasurer—Howard Turner.

Constable and Collector—*East*, Manderville Hall.

School Supervisor—*West*, Ira J. Parlin.

Board of Health—A. B. Walker, sec., Otis Wyman, A. A. Eastman.

Clergymen—J. M. Lang (Canton), *Bap.*; *West*, Danville Gammon, *F. Bap.*

Justices—E. S. Wyman, Apr. 27, 1886; Hollis Turner, Feb. 12, 1835; Edwin Babb, Dec. 13, 1888. *Quorum*: W. Woodsum, Feb. 11, 1890, *Trial*.

Merchants—Chas. S. Walker, nurseryman, florist and market gardener; *West*, Wm. Woodsum, general stores; W. S. Walker & Son, hardware and groceries; Roscoe Tracy, agent, grange store; Miss Emily I.

Tucker, millinery and fancy goods; *Dickvale*, T. Wyman, general stores; *East*, G. Hodsdon, gum and groceries.

Manufacturers—Howard Turner, saw and grist mill; S. R. Chase, smith; H. R. Robinson, carpenter; S. W. Gammon, coats; *East*, Edgar Howard, shingles, laths and saw-mill; Thomas Farrar, shingles; Homer Child, saw and shingle mill; Hiram Oldham, carpenter and smith; *West*, Joseph Arnold, grist mill; Hall Bros., rakes; Lewis Dunn, carriages and smith; Benj. L. Rowe, smith; E. G. Austin, clothes pins; Walton & Stanley, manufactured lumber; James Gowell, E. G. Austin, Peter Smith, H. F. Floyd, N. S. Bishop, F. Bishop, carpenters; W. S. Walker, tinsmith; *Dickvale*, J. A. Putnam, smith; J. C. Wyman, lumber and bowls.

Laud Surveyor—Winslow Walker.

Asso'tn—P. of H.—Rockemeka, No. 109.

PORTER.

Fifty miles S. W. of Paris. On stage-line from Baldwin station on M. C. R. R., to Freedom, N. H., formerly called Porterfield Plantation. Settled about 1781, and named for Dr. Aaron Porter, of Biddeford. Incorporated Feb. 20, 1807. Population—1800, 272; 1850, 1208; 1860, 1240; 1870, 1104; 1880, 1095. Valuation, 1860—Polls, 270; Estates, \$186,204; 1870—Polls, 275; Estates, \$275,469; 1880—Polls, 307; Estates, \$279,359.

Postmasters—Amos Blazo; *Kezar Falls* (Parsonsfield), Wm. G. Davis.

Selectmen—Geo. E. Stacy, Chas. A. Wakefield, Harrison Guptill.

Town Clerk—*Kezar Falls*, Jacob A. Libby.

Treasurer—W. O. Merrifield.

Constable and Collector—C. C. Fox.

Constable—*Kezar Falls*, James W. Chapman.

School Supervisor—*Kezar Falls*, Aaron H. Mason.

Board of Health—Warren Libby, sec., Amos Blazo, E. R. Chellis.

Clergymen—John Stanley, *F. Bap.*

Lawyers—*Kezar Falls*, Fox & Davis.

Physician—*Kezar Falls*—E. R. Chellis, *Al.*

Justices—M. S. Moulton, May 20, 1886; A. H. Mason, April 1, 1885; Francis A. Fox, Feb. 14, 1888, *Quorum*: P. J. Stanley, April 27, 1887, *Trial*; M. S. Moulton, *Dedimus*.

Merchants—A. F. Mason, L. D. Stanley, Ebenezer Blazo, general stores; Mrs. L. D. Stanley, millinery; *Kezar Falls*, Mrs. C. L. Libby, Geo. W. Wadleigh jr., general stores; Wm. Chapman & Son, boots and shoes; Mrs. H. B. Jellison, dress and fancy goods; J. A. Libby, grain; James W. Chapman & Son, meats and provisions.

Manufacturers—Samuel Stanley, Charles Young, lumber and grist mills; D. Wentworth, smith; Frank French, painter; Samuel Brooks, lumber; W. S. Mason, S. G. Perry, carpenters; *Kezar Falls*, J. Weeks, bricks; Calvin Robbins, lumber; O. L. Mason, smith; J. M. Merrifield & Son, bobbins; Fred. Weeks, painter; Wm. Palmer, carpenter; L. A. Gilpatrick, carriages.

Barber—*Kezar Falls*, F. B. Davis.

Livery Stable—*Kezar Falls*, C. E. Hubbard.

Asso'tns—*Kezar Falls*—*I. O. O. F.*—*Kezar Falls*, No. 116, Fri.; *K. of F.*—*Ossipee*, No. 40, Wednesday.

Hotels—E. Blazo; *Kezar Falls*, *Hotel Manowondo*, C. E. Hubbard.

ROXBURY.

Thirty-six miles N. N. W. of Paris. On F. E. Knapp's stage-line from Mexico to Byron. Once called No. 7. Incorporated March 17, 1835. Population—1850, 246; 1860, 251; 1870, 182; 1880, 175. Valuation, 1860—Polls, 56; Estates, \$43,045; 1870—Polls, 46; Estates, \$48,856; 1880—Polls, 43; Estates, \$23,201.

Postmaster—S. M. Locke.
Selectmen—*Andover P. O.*, A. A. Jenne; *Mexico P. O.*, A. W. Robbins, A. F. Philbrick.
Town Clerk—Albert W. Robbins (*Mexico P. O.*).
Treasurer—S. M. Locke.
Constable and Collector—W. H. Howe (*Andover P. O.*)
School Supervisor—*Mexico P. O.*, A. W. Robbins.
Board of Health—S. M. Locke, John Reed, A. W. Robbins.
Justices—Silas M. Locke, July 10, 1885; Wm. H. Jenne, Nov. 29, 1887, *Quorum*.
Manufacturers—J. L. Weeks, carpenter. L. A. Thomas, smith.

RUMFORD.

Twenty miles north north-west of Paris. On Tuttle stage-route from Bryant's Pond on Grand Trunk Railroad, to Andover. Granted to Timothy Walker, jr., and his associates, of Concord, N. H., 1779. Settlement commenced 1780, by Jonathan Keyes, from Shrewsbury, Mass., and called New Penacook, the ancient name of Concord, N. H. Incorporated the 123d town, Feb. 21, 1800, and named in honor of Count Rumford, formerly Sir Benj. Thompson, one of the proprietors. First minister, S. R. Hall, 1811. Population—1850, 1375; 1860, 1375; 1870, 1212; 1880, 1006. Valuation, 1860—Polls, 290; Estates, \$285,018; 1870—Polls, 286; Estates, \$380,854; 1880—Polls, 297; Estates, \$351,119.

Postmasters—John H. Wardwell; *North*, Frank E. Hoyt; *Center*, John E. Stephens; *East*, Wilson Thomas; *Point*, H. Eloise Abbott.
Selectmen—*Point*, F. H. Bartlett, John E. Elliott, Edward F. Elliott.
Town Clerk—*Center*, Jas. S. Morse.
Treasurer—*Point*, F. B. Martin.
Constable and Collector—*Center*, H. M. Colby.
School Supervisor—*Point*, J. S. Hutchins.
Clergymen—Geo. B. Hannaford, *Meth.*, *Union church*; *Point*, vacant, *Univ.*; supplies, *Cong.*; *Center*, Geo. B. Hannaford, *Meth.*; *East*, Geo. B. Hannaford, *Meth.*
Physicians—J. W. Stuart; *Point*, H. F. Abbott, *All*.
Dentist—*Center*, T. H. Small.
Lawyer—S. R. Hutchins.
Notary—Marcius F. Knight, Feb. 11, 1890.
Justices—Waldo Pettengill, Nov. 28, 1883; D. F. Putnam, March 14, 1883; Fred A. Porter, April 18, 1883; H. M. Colby, Feb. 10, 1887; John E. Stephens, Oct. 26, 1887, *Quorum*: Chas. A. Kimball, March 2, 1887; Henry A. Small, March 2, 1887; Sullivan R. Hutchins, Feb. 16, 1887; Marcius F. Knight, Feb. 14, 1888, *Trial*.
Merchants—A. H. Price & Co., Wm. W. Stevens, general stores; A. A. Martin, C. I. Sessions, meats; *Center*, James Small & Co., John E. Stephens (also jeweler), general stores; Virgil D. Kimball, cattle broker; *Point*, Fred Hodgdon, general stores.
Manufacturers—J. H. Wardwell, coffins, caskets and furniture; D. A. Thurston, D. Elliott, O. Howe, carriages; S. V. Abbott, saw mill; John Thompson, shingles; D. Elliott, J. H. Barker, carpenters; Otis Howe, D. A. Thurston, smiths; G. H. Webber, granite and marble worker; *East*, W. Pettengill, carriage shop, shingle, grist and threshing mill; F. A. Porter, evaporated fruit and jellies; *Point*, J. N. Willey, harnesses; H. F. Webb & Co., canned goods; B. S. Newton, shingles; John H. Howe, Wm. Andrews, Henry Newton, carpenters; W. Phinney, agricultural implements; *Center*, R. C. Dolloff, smith; Vaughn & Staples, saw mill; Cyrus P. Eaton, carriages; John E. Stephens, dowels; C. R. Abbott, C. P. Eaton, carpenters; Rumford Dairying Association, W. Clark, pres.; *North*, E. H. Elliott, saw mill.

Civil Engineers—Waldo Pettengill, S. R. Hutchins.
Auctioneer—Center, Ephraim F. Goddard.
Telegraph Operator—John H. Wardwell.
Ass'tn—Masons—Blazing Star, Wednesday on or before full moon.
Hotel—Center, Union House, W. J. Kimball.

STONEHAM.

Seventeen miles W. of Paris. On stage-line from South Paris on G. T. R. Fourteen miles to Lovell. Inc. Jan. 31, 1834. Population—1850, 484; 1860, 463; 1870, 425; 1880, 475. Valuation, 1860—Polls, 103; Estates, \$50,045; 1870—Polls, 97; Estates, \$70,250; 1880—Polls, 119; Estates, \$68,381.

Postmaster—East, Sumner Evans.
Selectmen—Jonathan Bartlett, David O. Brown, Elijah B. Russell.
Town Clerk—Sumner Evans.
Treasurer—Wm. Gammon.
Collector and Constable—Hilton McAllister.
School Supervisor—Wm. L. Goodwin.
Board of Health—Wm. L. Goodwin, Hilton McAllister, N. H. Palmer.
Clergyman—Vacant, *Meth.*
Justices—Levi McAllister, Jan. 21, 1885; Sumner Evans, Apr. 27, 1886;
Quorum: Geo. W. Speers, May 23, 1884, *Trial.*
Merchants—Horace H. Tibbetts, general stores.
Manufacturers—J. Bartlett, East Stoneham Lumber Co., lumber; Albion Stearns, carriages, wood and iron work.

STOW.

Thirty miles W. S. W. of Paris and eleven miles from Fryeburg. On daily stage line from Fryeburg to Chatham Center, N. H. Part of the Pequawket tract. First settled, 1770. Inc. Jan. 23, 1833. Population—1850, 471; 1860, 551; 1870, 427; 1880, 401. Valuation, 1860—Polls, 113; Estates, \$73,469; 1870—Polls, 118; Estates, \$104,018; 1880—Polls, 104; Estates, \$128,202.

Postmaster—Isaac A. Walker.
Selectmen—Leonard Emerson, B. C. Andrews, Joseph Kimball.
Town Clerk—Isaac A. Walker.
Treasurer—B. F. Guptill.
Collector—C. K. Bickford.
Constables—C. K. Bickford, Fred E. Guptill.
School Supervisor—B. C. Andrews.
Clergyman—Vacant, *Cong.*; W. H. Gowell, *Meth.*; S. S. Davis, *Univ.*
Board of Health—I. A. Walker, C. K. Bickford, O. P. Charles.
Merchants—No. Fryeburg P. O., T. F. Dresser, cattle.
Manufacturers—W. D. Emerson & Co., short lumber; F. E. Guptill, smith; A. Eaton, carriages; Chas. F. Lufkin, grist mill and shingles.
Association—Stow Brass Band, Wesley Emerson, leader.

SUMNER.

Ten miles N. E. of Paris. On Rumford Falls & Buckfield R. R. Originally united with Hartford and called Butterfield. First settled, 1733, by Charles Bisbee from Pembroke, Mass. Incorporated June 13, 1798, and named in honor of Gov. Increase Sumner. Population—1850, 1151; 1860,

1154; 1870, 1170; 1880, 1014. Valuation, 1860—Polls, 246; Estates, \$251,329; 1870—Polls, 295; Estates, \$382,463; 1880—Polls, 283; Estates, \$310,965.

Postmasters—Wm. F. Bonney; *East*, W. H. Eastman; *West*, Geo. A. Chandler.

Selectmen—*East*, S. F. Stetson; *West*, G. H. Barrows, Oscar Newell.

Town Clerk—*West*, George A. Chandler.

Treasurer—*East*, W. H. Eastman.

Constable and Collector—*West*, Chas. W. Field.

School Committee—*West*, J. E. Berry, Hiram Howe; *East*, S. Robinson.

Board of Health—C. M. Bisbee, S. Robinson, L. H. Bisbee.

Clergymen—D. S. Hibbard, *Cong.*; vacant, *F. Bap.*; *West*, S. D. Richardson (Hebron), *Bap.*; vacant, *Univ.*; *East*, supplies, *Bap.*

Physician—*West*, Charles M. Bisbee (U. S. Examining Surgeon).

Justices—John M. Lane, April 18, 1883; W. H. Eastman, Feb. 11, 1890; C. M. Bisbee, May 27, 1885; D. R. Palmer, Dec. 10, 1889, *Quorum*: H. S. Colburn, Oct. 13, 1886, *Trial*.

Merchants—W. F. Bonney; *West*, G. A. Chandler & Co., S. H. Wetherbee, general stores; L. C. Heath, E. A. Harlow, flour and feed; *East*, J. S. Hodgdon, dry goods and groceries; Bradford Bisbee, flour and grain; W. H. Eastman, seedsman.

Manufacturers—E. P. Sturtevant, wheelwright; B. R. Davenport, cooper; *West*, George Bisbee, J. Lothrop, boots and shoes; F. E. Barrett, Chas. Handy, smith; E. A. Harlow, grist mill and lumber; E. W. Chandler, L. C. Buck, W. L. Chase, lumber; *East*, Frank Turner, smith; Charles Gammon, Bosworth & Bradeen, lumber; S. C. Heald, dowels.

High School—A. D. Park, prin.

Boarding-houses—*West*, S. S. Abbott; *East*, S. Robinson, G. A. Maxim.

Ass'tus—*East*—I. O. G. T.—Invincible, Fri.; *P. of H.*—Union, No. 80, 2d and 4th Sat.; *West*, *G. A. R.*—2d and 4th Sat.

SWEDEN.

Twenty-one miles S. W. of Paris. Terminus of mail-line from Bridgton, on B. & S. R. R. Formed part of grant made to Capt. Lovewell's company by the Commonwealth of Massachusetts, for services in the Indian wars. First settlement, 1794. Incor. Feb. 26, 1813. Population—1850, 696; 1860, 728; 1870, 549; 1880, 474. Valuation, 1860—Polls, 173; Estates, \$195,920; 1870—Polls, 145; Estates, \$176,952; 1880—Polls, 141; Estates, \$158,406.

Postmaster—Chas. W. Bennett.

Selectmen—Geo. Haskell; *Bridgton P. O.*, Wm. P. Stevens; *Lovell P. O.*, E. P. Grant.

Town Clerk—E. S. Plummer.

Treasurer—John W. Flint.

Constable and Collector—*Lovell P. O.*, John S. Ames.

School Supervisor—Mrs. Georgia A. Whitehouse.

Board of Health—*Bridgton P. O.*, E. F. Bangs, O. K. Maxwell, Elden Brown.

Clergymen—Cyrus Purinton, *Meth.*; vacant, *Cong.*; vacant, *Bap.*

Justice—George Haskell, Aug. 30, 1889, *Quorum*.

Merchants—R. O. Moulton, blankets, etc.; D. Andrews, cattle; Geo. Haskell & Son, general stores.

Manufacturers—E. W. Bennett, steam mill; Edgar Tower, smith; Elden Brown, carpenter; *Lovell P. O.*, Henry Knight, carriages; O. R. Maxwell, carpenter.

Library—*Circulating*—M. P. Webber, librarian.

UPTON.

Fifty miles N. W. of Paris. On stage-line from Bethel to Cambridge, N. H. Formerly Letter B plantation. Incor. Feb. 9, 1860. Population—1860, 219; 1870, 187; 1880, 245. Valuation, 1860—Polls, 51; Estates, \$34,308; 1870—Polls, 51; Estates, \$36,278; 1880—Polls, 56; Estates, \$43,783.

Postmaster—Chas. L. Abbott.

Selectmen—Chas. Chase, H. M. Lombard, H. T. Chase.

Town Clerk—Charles L. Abbott.

Treasurer—Enoch Abbott.

Constable and Collector—J. S. Lane.

School Supervisor—Mary L. Abbott.

Board of Health—E. Abbott, sec., F. B. Brooks, W. F. Hemingway,

Clergymen—F. W. Snell, *Meth.*; vacant, *Cong.* (*Union church*).

Justices—Chas. L. Abbott, June 5, 1888, *Quorum*.

Merchants—E. Abbott, Chas. Chase, M. F. Coolidge, general stores.

Manufacturers—H. F. West, lumber; H. S. Raymond, smith.

Hotels—*Lake House*, C. E. Ryerson; *Abbott House*, E. Abbott.

WATERFORD.

Thirteen miles S. W. of Paris. On Greene's stage-line from Norway station on branch line of G. T. R., 11 miles; also on stage line from Bridgton on B. & S. R. R., 9 miles. Settled, 1775, by David McWain. Incor. Mar. 2, 1797. Fifty-seven miles from Augusta. Population—1850, 1448; 1860, 1407; 1870, 1286; 1880, 1161. Valuation, 1860—Polls, 343; Estates, \$351,189; 1870—Polls, 333; Estates, \$403,651; 1880—Polls, 349; Estates, \$338,987.

Postmasters—C. D. Morse; *North*, John B. Rand; *South*, Wm. W. Watson; *East*, Mrs. A. A. Patterson.

Selectmen—*South*, Warren V. Kneeland; *North*, Wm. W. Kilbourne; *South*, Geo. Warren.

Town Clerk—C. L. Wilson.

Treasurer—Daniel Brown.

Constable and Collector—Addison Millitt.

School Committee—*South*, Eugene Nelson; *East*, B. G. McIntire; *South*, Geo. Kimball.

Clergymen—Charles L. Skinner, *Cong.*; *North*, vacant, *Cong.*; *South*, Cyrus Purington, *Meth.*

Lawyers—*North*, Z. B. Rawson; *South*, J. W. Warren.

Physicians—C. L. Wilson; *North*, Chas. M. Coolidge, *All*.

Justices—Charles A. Young, June 27, 1884; John B. Rand, Nov. 24, 1886; J. W. Warren, Jan. 2, 1889; A. C. Bean, May 22, 1889, *Quorum*; Z. B. Rawson, Dec. 13, 1888; Dan'l Brown, April 26, 1889, *Trial*.

Merchants—S. W. Knight, C. D. Morse, general stores; *North*, J. B. Rand, T. H. Sawin, general stores; *South*, Charles A. Young; J. R. Hall, Jas. O. Longley, general stores; *East*, Mrs. A. A. Patterson, general stores; J. E. McIntire & Sons, cattle dealers.

Manufacturers—E. Wilkins, leather; C. Russell, shoemaker; L. G. Stone, carpenter; C. D. Morse, undertaker; A. M. Maxfield, dressmaker; *North*, G. O. Farmer, carpenter; C. G. Knight, lumber and dowels; J. B. Rand, shoo; Hiram Bisbee, shoemaker; Fred J. Kilgore, E. H. Foster, smiths; Joshua Saunders, dowels; *South*, A. S. Hapgood, lumber; L. P. Rowe, Frank A. Hall, carriages and wood turning; Walter Hamlin & Co., wheels; J. R. Hall, shoemaker; B. F. Sanborn, Eugene K. Kilgore, smiths; Longley & Billings, undertakers; Waterford Creamery Co., C. D. Morse, sec., The Old Elm Creamery, Chas. A. Young, prop., butter; Wm. W. Watson, salt boxes; W. K. Hamlin, carding mill; Melville Monroe,

carpenter; A. H. Burnham, canned goods; C. G. Knight, contractor and builder; *East*, Peter N. Haskell, lumber; P. Ames, carriages.

Assessors—*Masons*—Mt. Tir'em, Tues. on or before full moon; *South*, P. of H.—Bear Mountain, No. 62, 2d Thurs.; *U. O. G. C.*—Echo Lake, No. 249, 1st and 3d Sat.; *North*—*I. O. O. F.*—Oxford, No. 61, Wed.; *North Waterford Brass Band*, Fred Saunders, leader; *East*—*East Waterford Brass Band*, Jos. B. Haskell, leader.

School—*Douglass Seminary*, Miss Harriet Douglass.

Hotels—*Lake House*, E. M. Dudley; *North*, *Forest House*, J. F. Rice.

WOODSTOCK.

Twelve miles N. W. of Paris Court House. On Grand Trunk R. R. Also, on stage-line to Rumford, Andover, Byron, Roxbury, Mexico, and Richardson's Lakes. Comprises two half townships, one of which was granted, in 1800, by the State of Massachusetts to Dummer Academy, and the other, in 1807, to Gorham Academy. Settled in 1797, by Christopher and Solomon Bryant from Paris, Me. Formerly called No. 3, and afterwards Little's Grant. Incorporated February 7, 1815. Population—1850, 1012; 1860, 1025; 1870, 994; 1880, 952. Valuation, 1860—Polls, 261; Estates, \$169,902; 1870—Polls, 261; Estates, \$204,907; 1880—Polls, 248; Estates, \$196,035.

Postmasters—*Bryant's Pond*, Alden Chase; *North*, J. M. Gallison; *South*, Oliver L. Fuller.

Selectmen—*North*, S. L. Russ; *Bryant's Pond*, O. S. Dudley; *North*, H. H. Cushman.

Town Clerk—*Bryant's Pond*, Alden Chase.

Treasurer—*Bryant's Pond*, James L. Bowker.

Constable and Collector—*Bryant's Pond*, A. L. Rowe.

School Committee—*Bryant's Pond*, C. A. Brooks; *North*, G. L. Cushman; *Bryant's Pond*, H. C. Bacon.

Board of Health—C. B. Rankin, sec. A. P. Bowker, A. L. Rowe.

Clergymen—*Bryant's Pond*, I. W. Smith, *Meth.*; Seth Benson, *Bap.*; L. H. Tabor, *Univ.*; *South*, vacant, *Univ.*

Physician—*Bryant's Pond*, C. B. Rankin, *All.*

Justices—Alden Chase, July 10, 1885; A. Mont Chase, Jan. 20, 1883; R. K. Dunham, March 25, 1885, *Quorum*: Alden Chase, R. K. Dunham, *Dedimus*.

Merchants—*Bryant's Pond*, F. M. Bartlett, Ezra Stevens, W. H. Cole, Ansel Dudley, M. M. Hatheway, general stores; R. K. Dunham, thoroughbred stock; A. L. Rowe, agricultural tools; Ezra Stephens, C. B. Ryerson, watches and jewelry; Miss Sylvania Perham, millinery and fancy goods; T. R. Day, butcher; F. M. Cole, tin and hardware, lumber and paints; H. F. Houghton, furniture and groceries; A. M. Chase & Co., paper stock, blanks and notions; F. M. Bartlett, clothing; *South*, Oliver L. Fuller; *North*, S. F. Cole, general stores.

Manufacturers—*South*, I. W. Andrews, coffins, sash, &c.; George Stevens, lumber; Daniel Day, C. A. Fickett, smiths; *Bryant's Pond*, John F. Dearborn, spools, dowels, etc.; D. G. Swan, harnesses; F. M. Cole, lumber; C. A. Jackson, sash and doors; Ansel Dudley, meal; T. N. Ricker, smith; D. D. Peverly, carriages and sleighs; C. B. Ryerson, boots and shoes; John Preble, carriage and sign painter; Steam Mill Co., C. H. Adams, chairs; *North*, Cyrus Millett, lumber; J. M. Gallison, smith and carriage repairer.

Telegraph—*Bryant's Pond*, Great Northwestern Tel. Co.

Printers—*Bryant's Pond*, A. M. Chase & Co.

Mines—*North*, Lone Star Mine Co., gold and silver; *Bryant's Pond*, Union Mining Co.

Station Agent—G. T. R., *Bryant's Pond*, R. K. Dunham.
Livery Stable—*Bryant's Pond*, FRANK CUSHMAN.
Express, Canadian—*Bryant's Pond*, R. K. Dunham, agent.
School—*Bryant's Pond*, Free high.
Assotus—*Masons*—*Bryant's Pond*, Jefferson, Tues., on or before full moon; *P. of H.*—Franklin, No. 124, last Sat.; *U. O. G. C.*—Christopher Lake, No. 255, alternate Sats.
Hotel—*Bryant's Pond*—*Glen Mountain House*, A. Dudley.

FRANKLIN PLANTATION.

Fourteen miles N. of Paris. Formerly No. 2. Composed of Buxton, Milton Academy, and Bartlett grants. First clearing made in 1816. First settlement, 1820; general settlement, 1830. Early settlers were from Sumner, Wayne, and Livermore. Plantation organized in 1841. Population—1870, 178; 1880, 159. Valuation, 1870—Polls, 51; Estates, \$35,487; 1880—Polls, 42; Estates, \$26,110.
Post-office—Dickvale.

Assessors—Granville F. Child, J. R. Morrill, Chas. H. Farnum.
Clerk—Cyrus F. Gordon.
Treasurer—Lewis C. Putnam.
Constable and Collector—Winthrop Mathews.
School Supervisor—Lewis C. Putnam.
Board of Health—E. I. Abbott, A. A. C. Abbott, L. C. Putnam.
Clergyman—A. A. C. Abbot, *Advent*.
Justice—Lewis C. Putnam, March 6, 1885, *Quorum*.
Manufacturers—E. I. Abbott, lumber and novelties; E. F. Childs, Ira Wing, C. & S. Wing, baskets; G. Canwell & Son, butter tubs; Erastus Abbott, P. Thornton, smiths; Abbott & Putnam, butchers.
News Agents and Correspondents—T. H. Thornton, L. C. Putnam.

LINCOLN PLANTATION.

Seventy miles N. W. of Paris. Terminus of tri-weekly stage-line from Errol, N. H. Formerly Township No. 5, R. 2. Organized under its present name in 1875. Population—1860, 76; 1870, 30; 1880, 52. Valuation, 1870—Polls, 8; Estates, \$21,366; 1880—Polls, 16; Estates, \$17,972.
Postmaster—*Wilson's Mills*, F. A. Flint.
Assessors—Frank T. Pennock, Daniel C. Bennett, Fred A. Flint.
Clerk—Frank T. Pennock.
Treasurer—J. C. Bean.
Constable and Collector—Royal S. Bean.
School Supervisor—Chas. Symonds.
Clergyman—Supplies, *Meth*.
Manufacturers—Bennett & Oleson, saw-mill.
Hotel—*Aziscohos House*, F. A. Flint.

LYNCHTOWN.

No. 5, in the South Range. An unorganized township, embracing Parmachena Lake.
Hotel—*Camp Caribou*—John S. Danforth.

MAGALLOWAY PLANTATION.

Sixty-four miles N. W. of Paris. Stage to and from Errol, N. H., every Tuesday and Saturday. Formerly Township No. 5, R. 1. Organized un-

der its present name in 1883. Population—1880, 45. Valuation—1883, \$45,000. Polls—1883, 15.

Post-office—Wentworth's Location, N. H.

Assessors—W. L. Fickett, Lewis Leavitt, Percy C. Ripley.

Clerk—M. D. Sturtevant.

Treasurer—D. M. Sturtevant.

Constable and Collector—Elihu Leavitt.

Justice—W. W. Linnell, May 20, 1886, *Trial*.

School Supervisor—Percy Ripley.

Hotel—*Brown Farm*, C. F. Low.

MILTON PLANTATION.

Eighteen miles N. N. W. of Paris. On Bryant's Pond and Rumford stage-line. Organized 1842. Population—1860, 271; 1870, 258; 1880, 270. Valuation, 1860—Polls, 54; Estates, \$23,222; 1870—Polls, 61; Estates, \$41,272; 1880—Polls, 62; Estates, \$40,966.

Postmaster—Edwin Andrews.

Assessors—Henry Davis, A. J. Woodward, Valentine Glines.

Clerk—Geo. E. Brown.

Treasurer—*Rumford P. O.*, George H. Davis.

Constable and Collector—Jefferson Jackson.

School Supervisor—*Rumford P. O.*, Henry Davis.

Clergymen—Vacant, *F. Bap.*; vacant, *Adv.*

Merchants—Edwin Andrews, groceries; L. M. & W. E. Mann, corn and meal.

Manufacturers—Tebbett's Manufacturing Co., spool strips and long lumber; George Hilborn, painter; L. M. & W. E. Mann, clothes pins and pail handles.

RILEY PLANTATION.

Thirty miles W. N. W. of Paris. Called "Riley" for a long time; organized as Riley Plantation probably in 1879. Population—1860, 42; 1870, 32; 1880, 40. Valuation, 1860—Polls, 20; Estates, \$5,014; 1880—Estates, \$18,800.

Post-office—Bethel.

Assessors—Wm. Gorman, Augustus G. Littlehale, Richard Therlow.

Clerk and Treasurer—Stillman N. Littlehale.

Constable—Emerson Thurlow.

Justice—Stillman N. Littlehale, Jan. 27, 1887, *Quorum*.

LETTER C.

Unorganized township, north of Andover, and at the southern extremity of Rangeley chain of lakes.

Hotels—*Middle Dam—Angler's Retreat*, Chas. A. J. Farrar; *Southern point of Lakes*, Charles A. J. Farrar.

Steamer—Charles A. J. Farrar, to all points on Welokenebacook and Molechunkemunk Lakes; Greyhound (U. S. mail boat), Capt. Thos. French.

RICHARDSONTOWN.

An unorganized township, No. 4, R. 1, embracing Molechunkemunk Lake.

Hotel—*Upper Dam Hotel*, J. A. French.

PENOBSCOT COUNTY.

Originally a part of Hancock. Incorporated the 9th county, and the last before the separation from Mass., Feb. 15, 1816. Fifty-five towns, one city, and six organized plantations. Bangor, shire town. Population—1830, 22,963; 1840, 46,049; 1850, 63,089; 1860, 72,737; 1870, 74,643; 1880, 70,478. Valuation, 1860—Polls, 14,438; Estates, \$14,524,937; 1870—Polls, 16,149; Estates, \$22,697,890; 1880—Polls, 17,407; Estates, \$21,408,151.

ALTON.

Eighteen miles N. of Bangor. On Bangor and Piscataquis Railroad. Formerly a part of Argyle. Incorporated March 9, 1844. Population—1850, 252; 1860, 531; 1870, 508; 1880, 419. Valuation, 1860—Polls, 127; Estates, \$53,184; 1870—Polls, 127; Estates, \$116,362; 1880—Polls, 116; Estates, \$78,959.

Postmaster—Mrs. A. T. McKechnie.

Selectmen—Amasa Hatch jr., Otis E. Gerry, Joshua D. Sargent.

Town Clerk—Frank L. McKechnie.

Treasurer—Geo. A. Severance.

Collector—Geo. W. Brown.

Constables—Amasa Hatch jr., Geo. W. Brown, Albert J. Ham.

School Supervisor—Asa H. Twitchell.

Board of Health—Asa H. Twitchell, A. J. Hatch, H. L. McKechnie.

Clergyman—Supplies, *Meth.*

Physician—Asa H. Twitchell, *All.*

Justices—Amasa Hatch jr., Dec. 23, 1885, *Quorum*; G. H. McKechnie, Sept. 11, 1884, *Trial*.

Merchants—Geo. W. Brown (Pea Cove P. O.), F. D. Bowley, John Kirby, general stores.

Manufacturers—J. P. Webber & Son, lumber; Hathorn, Foss & Co., box stock and lumber.

Ass'ts—*I. O. G. T.*—Alton, Sat. *A. O. U. W.*—Tues.

ARGYLE.

Twenty miles N.N.E. of Bangor. On county road to Old Town. Inc. Mar. 19, 1839. Terminus and rafting place of the Upper Penobscot boom. Population—1850, 338; 1860, 380; 1870, 307; 1880, 285. Valuation, 1860—Polls, 87; Estates, \$38,718; 1870—Polls, 85; Estates, \$51,502; 1880—Polls, 92; Estates, \$50,389.

Postmaster—Alexander McKay.

Selectmen—Alex. McKay, John Mann, Wm. S. Foster.

Town Clerk—Reuel H. Foster.

Treasurer—Wm. W. Freese.

Collector—Wm. W. Spencer.

Constables—Wm. W. Spencer, L. S. Sanborn.

School Supervisor—J. M. Freese.

Clergyman—N. R. Turner, *Meth.*

Justice—Ruel H. Foster, April 27, 1887.

Merchants—W. W. Spencer, Ruel H. Foster, Lucy A. Bussell, general stores.

Manufacturers—Foster & Terrill, W. W. Spencer, lumber.

I. O. G. T.—Phoenix No. 268, Sat.

CITY OF BANGOR.

Plantation name Kenduskeag, from the Indian name Condeskeag. Named Bangor by Rev. Seth Noble, from the tune of that name. A fort was erected here previous to 1656 by the French, and named Norombega. Settled by the English in 1769. Incorporated the 73d town Feb. 25, 1791, and as a city Feb. 12, 1834. At the head of ship navigation on the Penobscot, about sixty miles from the sea, two hundred and fifty miles from Boston, and one hundred and forty miles from Portland. By railroad one hundred and thirty-eight miles from Portland. On Maine Central Railroad. Lat. 44° 45'. Lon. 68°. Population, 1800, 277; 1810, 850; 1820, 1221; 1830, 2868; 1840, 8634; 1850, 14,432; 1860, 16,408; 1870, 18,289; 1880, 16,857. Valuation, 1860—Polls, 2964; Estates, \$6,015,601; 1870—Polls, 3252; Estates, \$10,036,561; 1880—Polls, 3,788; Estates, \$8,738,605.

Municipal election, second Monday in March.

Mayors under City Organization.

1834-5, Allen Gilman; 1836-7, Edward Kent; 1838, Rufus Dwinel; 1839-40, J. Wingate Carr; 1841-3, Bradford Harlow; 1844, Jacob Drummond; 1845-6, Joseph Bryant; 1847-8, Charles Hayward; 1848 to Aug. 1849, William Abbott; W. H. Mills completed Abbott's term and 1850; 1851-2, Elijah L. Hamlin; 1853-4, George W. Pickering; 1855-6, J. T. K. Hayward; 1856-8, Hollis Bowman; 1859-62, Isaiah Stetson; 1863-5, Samuel H. Dale; 1866-7, Albert G. Wakefield; 1868, Augustus D. Manson; 1869, Samuel D. Thurston; 1870, H. E. Prentiss; 1871, Samuel H. Dale (d), J. S. Wheelwright (f. v.); 1872, J. S. Wheelwright; 1873, Joseph P. Bass; 1874, Newell Blake. All Whigs and Republicans; 1875, F. M. Laughton, *Dem.*; 1876, W. B. Hayford, *Rep.*; 1877-8, A. C. Hamlin, *Rep.*; 1879-80, W. H. Brown, *Rep.*; 1881-2 Lysander Strickland, *Rep.*; 1883, Frederick A. Cummings, *Dem.*; 1884, Samuel F. Humphrey, *Rep.*; 1885-6, Edward B. Nealley, *Rep.*; 1887-9, Chas. F. Bragg, *Rep.*; 1890, Edward H. Blake, *Rep.*

Vote for Mayor, 1890.

	Wards—I.	II.	III.	IV.	V.	VI.	VII.	Tot.
Edward H. Blake, <i>Rep.</i> ,	81	103	298	243	237	170	226	1448
Thomas White, <i>Dem.</i> ,	268	252	190	94	115	173	282	1374
Russell S. Morison, <i>Prohib.</i> ,	5	4	7	17	11	15	6	65

Postmasters—Fred. A. Cummings; *East*, C. H. Bean; *North*, Oliver S. Scripture; *West*, Fred C. Barnes; *Six Mile Falls*, Maria Stockwell.

Government, 1890—Edward H. Blake, *Mayor*; Victor Brett, *Clerk*.

Aldermen: Wards—1. Joseph W. Taney; 2. Frank Robinson; 3. Chas. S. Pearl; 4. Frank C. Noyes; 5. Joseph W. Porter; 6. Daniel W. Maxfield; 7. William Connors.

Common Council: Charles S. Pearl, *President*; Otto F. Youngs, *Clerk*.

Wards—1. Daniel M. Dailey, Thomas E. O'Donohue, Chas. F. Ward; 2. Timothy D. Sullivan, John P. Frawley, Clarence L. Cummings; 3. Selden N. Dean, Otis P. Frost, Arthur Chapin; 4. Jas. H. Snow, John M. Ward, Ira S. Prilay; 5. Frank D. Pullen, Chas. York, Chas. W. Wilson; 6. Wm. S. Higgins, Charles B. Morse, Charles I. Collamore; 7. Dominic J. Kane, Charles L. Batchelder, Wm. McDonald.

Treasurer and Collector—John L. Crosby.

Municipal Court—E. C. Brett, *Judge*. Civil jurisdiction, \$100; terms, 1st and 3d Mondays.

Recorder—N. L. Perkins.

Solicitor—H. L. Mitchell.

Marshal—Geo. W. Whitney.

City Engineer and Superintendent of Sewers—Philip H. Coombs.

Physician—Arthur C. Gibson.

Health Officer—John Goldthwait.

- Board of Health*—John Goldthwait, G. M. Woodcock, D. A. Robinson.
Chief Engineer of Fire Department—Albert H. Parker.
Assessors—Silas C. Hatch, William P. Hubbard, Charles Ames.
Overseers of Poor—D. W. Potter, James Woodbury, H. O. Pierce.
Liquor Agent—Chas. P. Hodgkins.
Street Commissioner—Frank C. Brackett.
Harbor Master—Geo. M. Cummings.
Port Wardens—William S. Flowers, Gilman Cram, Nathan Hopkins.
Truant Officer—S. P. Bradbury.
School Committee—Thomas W. Burr, D. A. Robinson, Mary S. Snow, Geo. B. Illsley, James Mooney.
School Agent—S. P. Bradbury.
Cemetery Board—J. S. Wheelwright, Isaac M. Bragg, A. W. Paine.
Water Board—Edward H. Blake, *Mayor, Chairman*, T. W. Vose, Jas. Adams, J. L. Cutler, H. H. Fogg, Chas. I. Collamore, Thos. White; Geo. W. Snow, *Clerk and Collector*.
Constables—Geo. W. Whitney, Jas. Mayhew, J. C. Bowen, T. A. Davis, G. W. Harriman, P. J. Dougherty, Wm. F. Reed, R. A. Powers, J. F. Maloney, Thos. F. Allen, Geo. F. Hathaway.
Notaries—Thomas W. Vose, Dec. 24, 1884; Pierre McConville, Feb. 19, 1885; W. C. Holt, April 24, 1888; Albion Veazie, April 3, 1889; A. B. Taylor, Dec. 10, 1889; W. S. Higgins, April 3, 1889; F. H. Dillingham, Sept. 11, 1884; Henry L. Mitchell, Oct. 10, 1884; F. H. C. Reynolds, Jan. 21, 1885; G. Cram, August 27, 1885; Edward H. Blake, Sept. 4, 1888; Charles M. Stewart, Aug. 9, 1887; B. C. Additon, April 10, 1889; Charles Hamlin, Apr. 27, 1886; Geo. W. Royall, Nov. 13, 1883; E. G. Wyman, Jan. 17, 1890; Geo. W. E. Barrows, Jan. 10, 1890; Joseph Taney, Feb. 19, 1885; Geo. A. Crosby, June 28, 1887; Percy W. J. Lander, May 17, 1887; R. W. Stewart, Aug. 9, 1887; E. M. Hersey, Sept. 27, 1887; W. E. Mansur, Mar. 2, 1887; H. W. Plummer, May 17, 1887; Ebenezer Trask, May 10, 1887; J. D. Warren, Mar. 9, 1887; Chas. D. Crosby, Feb. 14, 1888; D. F. Davis, Nov. 29, 1887; D. M. Howard, Dec. 7, 1887; Geo. Webster, Jan. 13, 1888; G. M. Cummings Jr., April 5, 1890.
Justices—Quorum, 1883—Charles J. Wardley, Jan. 12, F. A. Floyd, Sept. 26, F. A. Wilson, April 30, A. H. Harding, June 2, Geo. W. E. Barrows, Jan. 17, Charles P. Webber, Jan. 17, S. D. Benson, June 20, John F. Robinson, Feb. 28, John B. Foster, April 30, O. D. Stockwell, Jan. 17, John T. Bowler, Dec. 14, Harlow F. Jones, Dec. 14, Henry McLaughlin, Jan. 17.
 1884—A. L. Simpson, Feb. 12, H. L. Mitchell, Feb. 12, Thos. W. Vose, Dec. 24, Chas. Davis, Nov. 21, C. F. Woodward, Nov. 21, Geo. W. Royall, March 27, P. G. White, Oct. 10, Francis H. Clergue, Oct. 10, Charles P. Brown, May 23, Daniel F. Davis, Oct. 10, Stillman C. Archer, April 21, Edwin Lord, April 21, Ezra C. Brett, Dec. 24.
 1885—Chas. C. Prescott, Aug. 27, Samuel A. Maxfield, Mar. 6, Edward B. Nealley, Feb. 12, Arthur F. Stetson, Feb. 5, Albert G. Wakefield, April 29, Joseph Page, May 27.
 1886—H. W. Plummer, Dec. 30, Lewis Barker, Jan. 6, Geo. W. Snow, Feb. 25, Wm. H. Strickland, Feb. 25, Chas. P. Stetson, Feb. 25, Edward Stetson, April 27, J. D. Warren, Mar. 24, Victor Brett, May 30, Frank H. Drummond, Oct. 13, Frank Hamlin, June 29, F. M. Laughton, Nov. 24.
 1887—F. A. Appleton, Feb. 24, S. S. Kimball, Feb. 24, J. Sweet Rowe, Feb. 10, Ebenezer Trask, Feb. 10, John L. Hodsdon, Mar. 30, D. M. Howard, Dec. 7, A. W. Paine, May 17, J. C. Withee, Feb. 24, Chas. A. Bailey, Aug. 9, T. D. Chamberlain, June 28, Jas. W. Donigan, June 28, E. M. Hersey, Sept. 27, P. T. Jones, June 18.
 1888—Chas. H. Bartlett, Mar. 15, Henry E. Sellers, Mar. 15, Geo. Webster, Jan. 13, M. H. Wardwell, Feb. 14, J. S. Wheelwright, Mar. 15, A. J. Chapman, Oct. 16, A. M. Deveraux, June 5, Chas. Hamlin, Nov. 22, N. L. Perkins, July 6, F. H. Parkhurst, Aug. 14.

1889—Alanson J. Merrill, Jan. 16, S. F. Humphrey, Jan. 23, Wm. Flow-
ers, Jan. 23, Joseph Taney, Feb. 20, Lewis F. Stratton, Jan. 16, C. L. Mar-
ston, July 23, James Crosby, Oct. 23, Wm. H. Bradford, July 23, W. Y.
Patch, Aug. 30, Matthew Laughlin, Sept. 27, H. C. Goodenow, March 27,
J. W. Porter, May 22, Chas. A. Davis, Nov. 20, Chas. S. Pearl, June 11.

1890—H. N. Fairbanks, Mar. 5, Hugh R. Chaplin, March 5, Wm. Engel,
March 5, A. C. Flint, Mar. 5, Jeremiah Fenno, April 24, Henry Lord, Apr.
15, E. G. Wyman, Feb. 11, H. J. Chapman, April 15, C. P. Brown, May
14, A. H. Harding, May 14, F. H. Strickland, May 14, F. E. Sprague, Feb. 11.

Trial—Thos. W. Vose, Dec. 24, 1884; N. L. Perkins, Jan. 30, 1889.

Dedimus—Lewis Barker, E. C. Brett, Admos E. Hardy, T. W. Vose, J. D.
Warren, J. Swett Rowe, S. C. Hatch.

Theological Seminary—Incorporated under name of Maine Charity
School, 1814. Went into operation at Hampden, 1817; located in Bangor,
1819. Profs.; C. J. H. Ropes, Sac. Lit.; John S. Sewall, Sac. Rhet.; L.
F. Stearns, Chris. Theology; Levi L. Paine, Ecl. Hist.; Francis B. Denio,
Teacher Hebrew.

Associations—*Masons*—Rising Virtue, last Tues.; St. Andrews, last
Friday; Mt. Moriah, R. A. Chap., 1st Thursday; Bangor Council R. &
S. M., 1st Wednesday; St. John's Commandery K. T., 1st Monday; East-
ern Star Lodge of Perfection, 2d Wednesday; Princes of Jerusalem,
I. O. O. F.—Penobscot, No. 7, Thursday; Oriental, No. 60, Monday;
Bangor, No. 8, Tuesday; Katahdin Enc., No. 4, 1st and 3d Friday; Can-
ton Bangor, P. M., 3d Wed. *K. of H.*—Bayard, No. 294, 2d and 4th Wed.
T. of H.—Pharos, No. 4, Thurs; Honora Council, No. 3, 1st and 3d Wed.
G. A. R.—B. H. Beal Post, No. 12, Thurs.; Relief Corps, No. 1, Thurs. *S.*
of V.—Daniel Chaplin Camp, No. 3, Wed. *S. of T.*—Bangor, No. 14, Thurs.
K. of P.—Norombega, No. 5, Wed., Condeskeag, No. 53. *I. O. R. M.*—
Abenakis, No. 6, 1st and 3d Thurs. *R. S. G. F.*—Bodwell, No. 145. *United*
Fellowship—Star of the East, No. 11, Mon.; Queen City, Tues. *United*
Friends—Rising Sun, No. 31, 2d and 4th Mon.; Penobscot, 1st and 3d Mon.
A. O. U. W.—Anchor, No. 4, Tues.; Bangor, No. 7, Mon. *Art Association*
—1st and 3d Tues., F. W. Wheelwright, pres. *Woman's Crusade*—Wed.,
public, Fri. *Penobscot Farmers' Club*—J. E. Shaw, West Hampden, sec.
Royal Arcanum—Bangor, No. 123, 2d and 4th Thurs. *Reform Club*—Mon.,
public, Sun., 4 P. M. *Women's Christian Temperance Union*, Thurs. P. M.
C. T. A. Societies—St. John's, Sunday 3 P. M.; St. Mary's, Sunday. *Bangor*
Literary Association—Mon. *Bangor Military Band*—Irving Stone, agent.
Andrews Orchestra—M. H. Andrews, leader. *Y. M. C. A.*—Jos. G. Blake,
pres. Pine Tree Council, No. 21, Home Circle, 1st and 3d Wed. *Cecilia*
Club—C. L. Dakin, pres. *Order of Iron Hall*—Branch 807, 2d and 4th Fri.
I. O. G. T.—No Surrender, Fri. *K. of L.*—No. 4616. *Royal Conclave K.*
and L.—No. 46, 1st and 2d Wed. *N. E. Order of Protection*—2d and 4th
Thurs. *Union Ex-Prisoners of War Assoc.*—T. T. Tabor, sec. *1st Maine*
Heavy Artillery Assoc.—Fred C. Low, sec. *Bangor Orchestra Club*—O.
E. Wasgatt, conductor. *Bangor Mechanics Assoc.*—T. U. Coe, pres. *Bangor*
Historical Soc.—Hannibal Hamlin, pres. *Norombega Sporting Club*
—A. W. Benson, sec. *Penob. Co. Medical Assoc.*—D. A. Robinson, sec.
Penobscot Bar Library Association—Albert W. Paine, librarian. *Bangor*
Children's Home—Mrs. Mary L. Patten, sec. *Home for Aged Women*—Mrs.
Francis H. Noble, sec. *Penobscot Lumbering Assoc.*—T. S. Moor, treas.

Agricultural Implements, Supplies, &c.

(See also Hardware.)

Dunning R. B., 1 Mercantile sq.
Smith A. F. & Co., Haymarket sq.
Tyler & Conant, 2 Broad.

Architect.

Mansur W. E., W. Market sq.

Apothecaries.

(See Druggists.)

Artists (Crayon).

GERRITY J. F. & CO., Kenduskeag blk. Fine Pastel and Water Color Portraits a specialty. (Also studio at Portland).

Artists' Materials.

Downing N. C., 72 Main.
Marston & Gorham, 3 State.
STUART BROS., 7 State (see advt. opp. page 548).

Auctioneers.

McLoon & Dickey, Kenduskeag bridge.
Pearl C. S., 6 Kenduskeag block.
Winchester & York, 12 Harlow.

Bakers.

Files B. R. & Co., 137 Exchange.
FINNIGAN J. P. & CO., crackers, 63, 65, 67, and 69 Broad (see advt. opp. page 548).
Jacques E. R., 11 Hammond.
Jameson James jr., 15 Pickering sq.
Jones F. L. & Co. (crackers), 71 and 73 Pickering square.

Bangor Board of Trade.

Henry Lord, pres.; C. S. Pearl, sec.

Bangor Electric Light & Power Co.

F. M. Laughton, president, M. H. Wardwell, treas., West Mkt. sq.

Bangor Extension Ladder Co.

Joseph S. Smith, pres., Main.

Bangor Loan and Building Association.

Wm. T. Pearson, pres.; A. T. Thompson, sec.

Bangor Opera House Co.

F. A. Owen, manager, office at Opera House.

Bangor Street Railway.

F. M. Laughton, pres.; F. H. Clergue, treas.; office West Market square.

Banks.

(See page 220.)

Barbers.

Abbott G. A., Larrabee block.
Abbott & Tucker, Exchange block.
Ahearn W. F., 140 Broad.
Bicknell J. A., 25 Water.
Coughlin & Gaghan, 117 Exchange.
Courtney T. A., Main, cor. Cedar.
Dearborn Fred. T., Bangor House.
Delano W. P., Harlow.
Douse W. B. & Co., Kenduskeag br.
Gilber John, Dolan block.
Givren T. S., Pote's block.
Hennessy & Conley, Penobscot Exchange.
Jones S. W., 100 Hammond.
Kenney Wm., 36 Mercantile sq.
Lane B., 130 Exchange.
Lane J. S., 43 Central.
Lane Walter, Pickering square.
Leman J. C., Kenduskeag bridge.
Locke F. E., 2½ Strickland block.
McKay Chas., 13 Main.
Oree Geo. H., 80 Pickering sq.
Oree Farris, 3 Pickering sq.
Packard J. B., 3 Granite blk.
Pendleton C. E., Windsor Hotel.
Porter & Devoe, Central.
Rogers H. S., Penobscot Exch'ge.
Sargent Charles, 55 Exchange.

Barrels.

Cobb L. L., Franklin.
Farris T. C., cor. Cumberland and Harlow.
Hopkins A. R., 80 Exchange.
Moriarty M., Franklin bridge.
Robinson G. B., 31 Broad.
Swett & Co., 14 Broad.
Walker James & Co., 62 Exchange.

Bateaus.

Maynard H. B., Cumberland.

Bath Rooms.

PENOBSCOT STEAM LAUNDRY, 120 Main (see advt. opp. page 548).

Beef, Wholesale.

Armour & Co., Charles E. Perry, manager, 134 Broad.
Bangor Beef Co., Geo. H. Newhall, manager, 130 Broad.

**Beer and Soda Water
Manufacturers.**

Jenkins A. M., Pier.
Robinson A. B., 12 Birch.
WALLIS J. A., 132 Exchange (see
advt. opposite page 549).

Bell Hangers.

Lane J. N. V., 5 State.
Lynch M., E. Market sq.

Belting.

(See also Mill Supplies.)
Bangor Foundry & Machine Co.,
10 Central.
M. SCHWARTZ' SONS, 5 State
(see advt. opp. page 561).

Billiards.

Farnham's Billiard Parlor, 7 Ham-
mond.

Bill Poster.

Burr Thomas W., 9 Hammond.

Blacksmiths.

(See also Ship Smiths and Horse
Shoers.)

Bates R. F., Hampden road.
Bragdon Chas. M., Franklin bridge.
Casey Dennis, Central.
Drew Bros., French.
Farrar D. U., Six-mile Falls.
Fellows Samuel A., Clinton.
Fogg & Hubbard, Central.
Goodwin S. S., Franklin.
Griffin J. J. & Co., Haymarket sq.
Hubbard S. S. (carriage), French,
corner York.
Kelley Andrew (carriage), Rowe.
Leighton Elbridge F., East Market
square.
Mason John & Son, 12 York.
McLoon Thomas, Harlow, corner
Central.
Pearl D. O., East Bangor.
Smith H. N., Franklin.
Tibbetts G. A., Haymarket square.

Bleacheries, Bonnet.

Coombs T. H., 10 Main.
Jewett J. M., 58 Main.
Tyler John, 72 Main.

Bodwell Water Power Co.

Charles Hamlin, pres., office corner
Main and Hammond.

Boiler Makers.

Barranoff A. I., corner Oak and
Washington.
HINCKLEY & EGERY IRON
CO., corner Oak and Washington
(see advt. opp. page 560).

Bolting Cloths.

JENNESS THOS. & SON, 12 West
Market square (see advt. opp. page
548).

Books and Stationery.

(See Stationery, &c.)
BUGBEE DAVID & CO., 5 Strick-
land block (see advt. opp. p. 549).
GLYNN J. D., 8 and 9 State (see
advt. opp. page 548).
Hight Charles, 3 Smith's block.

Book Binders.

BUGBEE DAVID & CO., 5 Strick-
land blk. (see advt. opp. p. 549).
Union Publishing Co., 86 Exch'ge.

Boot and Shoe Jobbers.

J. M. Arnold Shoe Co., Pote block,
Kenduskeag bridge.
Sawyer A. C. & Co., Masonic block,
Main.

Boot and Shoe Manufact'rs.

Buck E. A. & Co., 46 Exchange.
Darling J. O'B. & Co., Park.
Parker & Peakes, cor. Oak and Han-
cock.

Boots and Shoes, Retail.

Adams Bros., 4 Bowman block.
Conners Edward, 6 Smith's block.
Conners John, 16 Main.
Crowell J. A., 42 Main.
Davis E. J. & Co., 19 W. M'k'tsq.
Homer H. H., Kenduskeag bridge.
Homstead Geo. E., 1 Smith block.
Hutchins & Co., 27 Main.
Jones F. L. & Son, 23 Main.
Lamkin J. B. & Co., 20 Main.
Leighton Bros., 16 W. Market sq.
Nealey James, 32 Main.
Pullen Frank D. & Co., cor. State
and Exchange.
Snow T. A., 6 Union block.
WATERMAN J., 73 Exchange (see
advt. opp. page 549).

Boots and Shoes, Custom and Repairs.

Baker G. H., 59 Hammond.
 Bean F. W., Water.
 Chandler E. F., Central bridge.
 Emerson W. F., 81½ Pickering sq.
 Frey John G., 18 Cumberland.
 Frey Phillip, 47 Central.
 Gray Otis, 18 Main.
 Hanscom Chas. E., 78 Main.
 Higgins Patrick, Kenduskeag br.
 Hill T. J., 18 Main.
 Lacy W. L., 55 Hammond.
 Maddocks O. D., West end Kenduskeag bridge.
 McCarthy T., 92 Exchange.
 McGinty John, 44 Harlow.
 Pettengill John, Harlow.
 Ray Lebbeus, Main.
 Scribner J. N., 12 Main.
 Simpson J. A., Main.
 Trask James, Haymarket square.

Box Manufacturers.

DOLE & FOGG, Front (see advt. opp. page 560).
 Fuller Bros. (paper), R. R. block, Exchange.
 Pressey C. D. (paper), Court.
 Smith H. W., Hampden road.
 Walker James & Co., 62 Exchange.

Box Shooks.

STEWART T. J. & CO., R. R. block (see advt. opp. page 551).
 Walker Jas. & Co., 62 Exchange.

Bricks.

Brewer Brick Co., 53 Exchange.
 Hellier W. S. & Co., Fourth.

Brokers.*Real Estate.*

Crocker H. H., 14 W. Market sq.
 Foster J. B., Kenduskeag bridge.
 Hardy A. E., Franklin.
 KIMBALL J. S. & SON, Exchange block (see advt. opp. page 549).
 Pearl Chas. S., 6 Kenduskeag blk.

Ship.

Cram Gilman, 20 Broad.
 Cummings & Pendleton, R. R. blk.
 Lord Henry, 21 Exchange.
 McConville Pierre, 28 and 30 Exchange.
 Quimby H. C. & Co., 19 Exchange.

STEWART T. J. & Co., R. R. block (see advt. opp. page 561).
 Veazie A. P. & Co., 20 Exchange.

Specie, Stock and Bond.

Blake, Barrows & Brown, 9 Central.
 Bowler & Merrill, 7 Kendusk'g blk.
 Nelson Wm. A. & Co., 14 W. Market square.
 Reynolds F. H. C. & Co., 14 West Market square.
 The Ledden Co., F. A. Owen, manager, 21 Main.

Tea and Molasses.

Edwards F. A., 34 Mercantile sq.

Business Employment Exchange.

PENNY C. M. & CO., managers, Exchange block (see advt. opp. page 321).

Butchers.

Baker E. H., Avenue road.
 Bean Albert, Ohio.
 Bodge N. H., Avenue road.
 Clark W. & Son, Levant road.
 Devou Peter, Grove.
 Eaton A. M., Broadway road.
 Palmer Lysander, Avenue road.
 Phillips Charles, Avenue road.
 Strout L. A., Broadway road.
 Strout S. D., Broadway road.

Butter.

Bangor Creamery Co., F. O. Beal, pres., 78 Center.

Canoes, Boats, and Paddles.

GERRISH E. H., corner Hancock and Exchange, prop. of Sportsman's Camp at B. Pond, above Katahdin Iron Works.

Cans.

Clement & Brown Mnf'g. Co., 101 Broad.

Cant Dogs.

Bangor Edge Tool Co., 57 and 59 Exchange.
 Cassidy T. F., Front.
 Mansfield E. & Co., 84 Exchange.

Carpet Duster.

Earle W. H. & Co., 53 Exchange.

Carpetings.

Dole Bros., Hammond.
 Lyon C. E. & Co., 3 Main.

Carpetings, continued.

Roberts A. H. & Sons, 7 Main.
THE ATKINSON HOUSE FURNISHING CO., Union hall, headquarters Portland (see advt. opp. page 340).

Carpenters and Builders.

Bartlett H. N., 13 State.
 Brown C. B., 33 Court.
 Cutter W. & Son, 17 State.
 Davis W. H. & Co., Court.
 Dillingham Z. T., Barker.
 Field A. S. & Co., Court.
 Grant Jas. L., Central.
 Gray Hanson, Clinton.
 Lowell & Tibbetts, 20 and 22 Hammond.
 Mansur G. W., E. Market square.
 Morse C. B., East Market square.
 Nelson Geo. G., Everett.
 Rice G. G., 154 Hammond.
 Wiggin Andrew, 114 French.
 Withee C. F., 110 Hammond.
 Young J. S., 13 State.

Carriages and Sleighs.

Eastman John A., 90 Harlow.
 Field I. E., Central.
 Hubbard S. S., c. French & York.
 Morrill Joseph, 14 York.
 Norcross Peter, York.
 Spaulding F. R., 14 York.
 Stevens Ezra W., corner Main and Rowe.
 Thoms C. F. & H. B., Harlow.
 Wharf Jos., (team wagons), Stillwater av.
 Whitton W. F. & Co., Harlow, near Central.

Carriage Dealers.

Whitton W. F. & Co., E. Market sq.
 Winchester & York, 12 Harlow.

Carriage Stock.

Bragg N. H. & Sons, 4 Broad.
 Haynes, Pillsbury & Co., 26 Exch.

Carriage Trimmers.

Farnham A. B., York.
 Rich J. C., cor. Main and Rowe.
 Whittier C. T., E. Market square.

Cattle Dealers.

Bean Albert, Ohio.
 Bodge N. H., Avenue road.
 Maxfield S. A., 5 Broad.
 Merrill A. J., Clark.
 Weiler J. & Sons, old Levant road.

Cement and Lime.

Chick E. & Co., 3 Mercantile sq.
 Dunning R. B., 1 Mercantile sq.
 Hopkins A. R., 80 Exchange.

Churns.

Vanceboro Wooden Ware Co., 96 Exchange.

Cigars, &c., Retail.

Burroughs Jas., 138 Exchange.
 Gallagher F. J., Pickering square.
 Gallagher John, 88 Main.
 Gould & Kelley, Kenduskeag br'ge.
 Greenleaf E. A., 3 Harlow.
 Herlihy D. H., 102 Exchange.
 Lynch John, 63 Exchange.
 Maguire Frank F., 23 Exchange.
 Mansell S. P., Pickering square.
 McAloon John, 79 Exchange.
 McCann John, 16 Pickering square.
 McCann Owen, Pickering square.
 Ricker B. P., Broad.
 Robinson John W. jr., 45 Central.
 Sexton D. F., Harlow.
 Sullivan M. F., 15 Exchange.
 Sumner Chas. E., Harlow.
 Young J. O., 3 Union block.

Cigar Manufacturers.

Allen W. S., 129 Exchange.
 Dewey T. & Co., R. R. block.
 Ford M. J. & Co., East Market sq.
 Gould W. B. & Co., 2 Harlow.
 Lewis Albert, 4 Harlow.

Cigars and Tobacco.

(Wholesale.)

Gould W. B. & Co., 2 Harlow.
 Mutual Cigar Co., 22 Exchange.
 Savage L. W., 42 Central.

Civil Engineers.

Baldwin & Coombs, corner Exchange and State.
 Crosby Wilson, Exchange block.

Claim Agents.

Additon B. C., 1 Main.
 Archer S. C., 19 Hammond.
 Chamberlain T. D., 13 Hammond.
 CHAPMAN A. J., U. S. pension attorney, West Market square.
 Donigan J. W., 2 Smith's blk.
 Harding A. H., cor. Main & Hammond.
 KIMBALL J. S. & SON, Exchange block (see advt. opp. page 549).
 Warren J. D., 21 Main.

Clergymen and Churches.

(See also Theological Seminary.)

Advent.

Clothey J. F., cor. Center and Cumberland.

*Baptist.*Busfield T. E., 1st Baptist church, Harlow.
Isley Geo. B., 2d Baptist church, Columbia*Catholic.*McSweeney Edward, St. John's, York.
O'Brien M. C., St. Mary's, Main.*Christian.*

Humphrey Timothy P., W. Bangor.

*Congregationalist.*Cutler C. H., 1st Cong'l church, Broadway.
Field Geo. W., French street
Griffin Henry L., Hammond st. ch.
Supplies, North church.
Supplies, W. Bangor chapel.*Episcopal.*

Foster John McGaw, French st.

Free Baptist.

Mason C. E., Essex.

*Methodist.*Lindsay G. D., Pine st. ch.
Rogers F. C., Union st.*Unitarian.*

Cressey Geo. C., Union.

Universalist.

Pember E. F., Park.

Clothes Cleansing and Repairing.

Johnson Wm. A., 75 Pickering sq.

Clothing, Wholesale.WATERMAN J., 73, 75 and 77 Exchange (see advt. opp. page 549).
Wheelwright, Clark & Co., Phoenix block.**Clothing and Gents' Furnishing Goods.**Boston One Price Clothing Co., M. J. Walker, mngr., 32 Mercantile square.
Bradford A. P. & Co., 33 Mercantile sq.
Chapman J. E. & Son, 6 Strickland block.
Colony W. O. & Co., 3 Kenduskeag bridge.
Doyle W. A., 138 Broad.
Ferry Pretto & Co., 13 Exchange.
Fogg W. W. & Co., 65 Exchange.
Jones Silas D. & Sons, west end Kenduskeag bridge.
Kirstein Louis, 135 Exchange.
Levey M. M., Kenduskeag block.
Pullen Frank D. & Co., cor. Exchange and State.
Robinson James A., Wheelwright & Clark's block.
Standard Clothing Co., 14 West Market square.
WATERMAN J., 75 and 77 Exchange (see advt. opp. page 549).**Clothing, Manufacturers.**Fogg W. W. & Co., 65 Exchange.
Wade A. C. & Co., 33 Exchange.**Clothing, Second Hand.**Cohen H., 59 Broad.
Johnson Wm. A., 75 Pickering sq.
Temple J. W., 13 Haymarket sq.**Coal.**Babcock A. H., 4 Main.
Bacon, Robinson & Co. (also wood), Kenduskeag bridge.
Bragg N. H. & Sons (blacksmiths'), 4 Broad.
Cummings F. A. & Son (also wood), west end R. R. bridge.
Hincks & Co. (also wood), 20 and 22 Broad.
Noble F. H., 56 Broad.
Stetson E. & I. K., Kenndusk'g blk.
Stickney T. G. & Son, 6 Kenduskeag block.**Coffee and Spice Mill.**

White Thomas, west end Kenduskeag bridge.

Coffins and Caskets.

CLAYTON WM. Z. (wholesale),
Hammond, opp. Court House (see
advt. opp. page 548).
Clayton & Rackliff, Hammond, opp.
Court House.
Haskell A. B. (wholesale and re-
tail), 20 East Market sq.
Hunt Abel, 14 East Market sq.
Star Casket Co. (wholesale), 14 East
Market square.
Tebbetts J. W. & Co., 12 and 13
Granite block.
Tebbetts E. H. (wholesale and re-
tail), 19 East Market square.

Collateral Loan Co.

Harlow W. H., agent, West Mark-
et square.

Commission, General.

Lord Henry, 21 Exchange.
McConville Pierre, 28 and 30 Ex-
change.
McLaughlin Henry, cor. Front and
May.
Pitman W. C., 72 Exchange.
Quinby H. C. & Co., 19 Exchange.
STEWART T. J. & CO., Railroad
block, Exchange (see advt. opp.
page 561).
Veazie A. P. & Co., 20 Exchange.

Compound Oxygen Co.

Sweetser S. B., agent, 21 Main.

Confectionery Manufact'rs.

(See also Fruit and Confectionery.)
Eaton C. A., 22 East Market sq.
Files B. R. & Co., 137 Exchange.
Fox & Co., 7 Kenduskeag bridge.
Jacques E. R., 11 Hammond.

Consuls.

McConville P. (Haytien), 30 Ex'ge.
Rowe J. S. (Argentine Republic),
119 Center.

Contractors.*Railroad and Telegraph.*

Nealley & Co., 22 Broad.
Pitman W. C., 72 Exchange.
Sawyer C. H., 7 R. R. block.

Cooperage.

(See Barrels; also Fish Barrels.)

**Crockery, Glass, and Silver
Plated Ware.**

Lyon & Reed, 3 Main.
Mooney James & Co., 32 Main.
Vose P. H. & Co., 31 Main.

Cutlery.

Hanover Thomas, 5 Columbia.
McFarland A. W., 94½ Hammond.

Dentists.

Babcock J. F., 9 Ohio.
Chilcott L. S., Hammond.
Daly D. M., Pote's block.
Evans Philander, 71 Harlow.
Gardner G. C., 52 Main.
Kimball John H., 74 Main.
Maxfield D. W., 2½ Strickland blk.
Morey T. P., 78 Main.
Phillips C. L., 58 Main.
Strickland Isaac, 29 Main.
Tefft H. F., 4 Main.
Wasgatt E. T., 21 Main.

Detective Bureau.

Allen & Harriman, 14 W. Mkt. sq.

Doors, Sash, and Blinds.

Dickey W. P. & Co., 38 and 39 West
Market square.
Haynes, Pillsbury & Co., 126 Exch.
JENNESS THOS. & SON, 12 West
Market square (see advt. opp.
page 548).
Rice & Miller, 47 W. Market sq.

**Door, Sash, and Blind
Manufacturer.**

Washburn C. A., Main, corner
Railroad.

Drain Pipe.

GETCHELL & CO. (dealers), 29
Central (see advt. opp. page 549).
LITTLEFIELD JOHN & CO., 1
Exchange block, factory cor. Oak
and Hancock (see advt. opp. page
568).

Draughtsmen.

Baldwin & Coombs, 1 Exchange blk.
LANDER PERCY W. J., cor. East
Market sq. (see advt. opp. p. 568).

Dress and Cloak Makers.

Adams L. H. Miss, 87 Union.
Barrett L. L. Miss, 125 French.

Barstow F. Mrs., 18 Main.
 Boardman Henry Mrs., Essex.
 Cannon K. Miss, 64 Main.
 Clark C. S. Mrs., Bean court.
 Clark G. E. Mrs., 23 Elm.
 Estey A. E. Mrs., 58 Main.
 Fifield A. M. Mrs., 52 Main.
 Gibbs R. E. Miss, Morse's court.
 Gould J. P. Mrs., 124 Essex.
 Gould S. E. Mrs., 130 Harlow.
 Gray Mrs., Pote's block.
 Jordan S. F. Mrs., 58 Main.
 Kent M. E., Park, cor. Center.
 Lane J. C. Mrs., 49 Grove
 Mooney M. F. Miss, 103 Main.
 Phipps E. A. Miss, 29 Main.
 Webber Hannah Mrs., 34 Columbia.
 Wentworth F. W. Miss, 74 Main.
 Works J. R. Mrs., 4 Clinton.

Druggists and Apothecaries.

Alden L. L. & Co., 47 Main.
 Chick & Haynes, 121 Exchange.
 Dakin D. & Co., 80 Main.
 Harlow N. S., 4 Smith's block.
 Mann Wm. E., Kenduskeag bridge.
 Robinson Alex. M. jr., 1 Granite
 block.
 Small F. H., Kenduskeag bridge.
 Sprague F. E., 80 Hammond.
 Sweet Caldwell & Bro. (wholesale),
 Mason's corner, 2 Main.
 Taney F. J. & Co., 4 Kenduskeag br.
 Warren Ara, Warren's corner.

Dry and Fancy Goods.

Daggett J. M., 15 W. Market sq.
 Hall E. H., 23 Main.
 Lord & Bragdon, 18 West Market
 square.
 Nichols E. C. & Co., 9 and 11 Main.
 Rines J. T. & Co., 15 Main.
 Snow J. F., 5 Main.
 Stone J. H. & Co., 25 Main.
 Stone R. P. & Co., 5 Hammond.
 White J. C. & Co., 80 Main.
 Williams & Getchell, 68 Main.

Dry Goods, Wholesale.

Emerson & Adams, Adams block,
 Main.
 Wheelwright, Clark & Co., Phenix
 block.

Dyers.

Gould J. H., 40 Central.
 Harrigan G. W., 35 Central.

Eating Houses.

Brauer L. E., 136 Exchange.
 Burroughs James, 138 Exchange.
 Buswell & Jacques, 35 Mercantile
 square.
 Douse W. B., 3 Harlow.
 Flarhgerty P. L., 14 Haymarket sq.
 Frey C. H., 13 Central.
 Given A., 27 Exchange.
 Hathorn Lewis, Haymarket square.
 Johnson Fred., 1 Pickering square.
 Kenney C. C. & E. R., 22 Pickering
 square.
 Mansell E. S., Hodgdon.
 McGuire F. F., 27 Exchange.
 Murphy T. J., 47 Exchange.
 O'Connell D., 71 Exchange.
 Toole John W., Pickering square.
 Whiting M. J. Mrs., 74 Main,
 Wilson C. E., Haymarket square.
 Woodbury Geo. & Son, M. C. R. R.
 depot.

Eastern Rolling Stock Co.

Harlow W. H., Gen. manager, 5
 West Market square.

Eastern State Fair Assoc'n.

J. P. Bass, pres., E. L. Sterns, sec.,
 office, 21 Main.

Edge Tool Manufacturers.

BANGOR EDGE TOOL CO., C.
 A. & J. H. Peavey, 57 and 59
 Exchange, Manufacturers Bass'
 Patent Climax Burnisher.
 Haskell G. G. & Sons, Valley av.

Electric Bells.

Lane J. N. V., 5 State.

Engravers.

(See Watches, etc.)

Excelsior.

STEWART T. J. & CO., R. R.
 block (see advt. opp. page 561).

Expresses.

American, 13 and 15 Central, James
 F. Slater, agt., F. W. Carr, gen'l
 supt., B. I. Weeks, supt.
 NEW ENGLAND DESPATCH
 CO., Alfred Cheney jr., agt., office
 30 Mercantile square.

Extension Cases.

Lane Bros., Main.

Fancy Goods.

(See Millinery; also Dry Goods.)

Dowst & Snow, 37 and 39 Main.
 Durgin H. W., 40 Main.
 Dwellie & Co., 56 Main.
 Fellows M. E., corner Hammond
 and High.
 Tucker J. P., 6 Main.

Fancy Goods, Wholesale.

Crosby & Dwinel, 101 Exchange.
 Emerson & Adams, Adams block,
 Main.
 Wheelwright, Clark & Co., Phoenix
 block.

**Fertilizers, Grease and
Glue Stock.**

Farrar F. S. & Co., Valley avenue.

File Cutter.COLLETT JOB (established 1845),
Exchange, foot of York.**Fish Barrels and Coopers'
Stock.**

Farris T. C., 106 Exchange.
 Hopkins A. R., 80 Exchange.
 STEWART T. J. & CO. (stock
 only), R. R. block (see advt. opp.
 page 561).
 Swift & Co., 14 Broad.
 Walker James & Co., 62 Exchange.
 Webber C. P., 72 Exchange.

Fish, Wholesale.

(See Groceries and Provisions.)

Fish Markets.

(See also Provisions.)

Alexander M. C., Kenduskeag
 bridge.
 Bickford Beecher, 32 Central.
 JONES' ALFRED SONS, 5 Pick-
 ering sq. and Kenduskeag bridge
 (see advt. opp. p. 549).
 Robinson Jas. W., Central market.

Florists.

Allen Thomas, Wing.
 Harlow N. S. (agt.), 4 Smith's blk.
 Noyes Arthur F., Ohio, cor. 14th.
 Sekenger Adam, foot Salem court

Flour & Grain, Wholesale.

Barstow I. A., 15 Broad and 70
 Pickering square.
 Chick E. & Co., 3 Mercantile sq.
 Hopkins A. R., 80 Exchange.
 Ireland C. R. & Co., 10 Broad.
 Jennison W. A., 39 Broad.
 Thaxter A. H. & Co., 32 Exchange.
 TOWLE J. C. & CO., 6 and 8
 Broad (see advt. opp. page 548).
 Whitney & Cameron, 2 Mercantile
 square.

Foundry, Brass.

Allamby Geo. T., 33 Central.

Foundries, Iron.

Bangor Foundry and Machine Co.,
 10 Central.
 HINCKLEY & EGERY IRON
 CO., corner Oak and Washington
 (see advt. opp. page 560).
 Robinson James W., Central mkt.
 M. SCHWARTZ' SONS, 5 State
 (see advt. opp. page 561).

Freight Transfer.

Parker C. J., 1 Washington.

Fruit and Confectionery.

Bernardini Lewis & Co., Mason cor.
 Boyd A. L., 11 West Market sq.
 Boyd R. C., 13 Hammond (whole-
 sale).
 Burrell G. W., 61 Hammond.
 Catell Charles, Kenduskeag bridge.
 Durham Geo. L., 6 Hammond.
 Estabrook G. G. & Son, 9 Kendus-
 keag bridge.
 Frost Frank, 29 Exchange.
 Hall Fred T. & Co. (fruit), Kendus-
 keag block.
 Infioraty Matteo, Central bridge.
 McAloon P. E., 127 Exchange.
 McNamara P. H., 11 Exchange.
 Mitchell John, 131 Exchange.
 Nichols & Frost, Central.
 Rudino & Di Sante, 126 Main.
 Tibbetts Annie L., Main, c. Cedar.
 Warren D. W., 6 State.

**Furnishing Goods Manu-
facturer, Ladies'.**

Stevens G. W., 35 Main.

Furniture.Bangor Furniture Manufacturing
Co., Morse's mills.

Dole Bros., Hammond.
 Merrill G. W. Furniture Co., 63 &
 65 Main.
 Prescott C. C., 12 Central.
THE ATKINSON HOUSE FUR-
NISHING CO., Union hall, A. J.
 Morey, manager, headquarters
 Portland (see advt. opp. p. 340).

Furniture, Second-hand.

Nickerson John E., Pickering sq.

Furs.

Estabrook G. G. (buyer), 5 Broad.
 Lyford T. & Co., Smith's block.
 Maxfield S. A. (buyer), 5 Broad.
 Morrill David (buyer), 2 Broad.

Gas Company.

Bangor Gas Light Co., 2 Smith's
 block, Henry Boardman, clerk.

Gas Fitters and Fixtures.

Dole Chas. E., 2 Smith's block.
 Lane J. N. V., 5 State.

Grain and Feed.

(See Flour and Grain.)

Granite Workers.

Crockett I. A., Main.
 T. A. Jones & Jewell Co., Hamp-
 den road.

Grist Mills.

Cassidy T. F., foot Broad.
 Jordan Horace, Merrill's mills.
 Morse & Co., Valley avenue.

Groceries.

(See also Groceries and Provisions.)

Bailey Harris, Six-mile Falls.
 Bean Charles H., E. Bangor.
 Berry & Dexter, 37 Mercantile sq.
 Burke John, 92 Hancock.
 Cayting C. S. & Son, Center.
 Clark D. L. & Co., Forest avenue.
 Crowley D. M. & Co., 18 Oak.
 Curtis C. W., 12 Haymarket square.
 Dean & Pierce, corner Union and
 Hammond.
 Dugan Wm. N., cor. Oak and York.
 Fisher & Crocker, 2 Pickering sq.
 Gallagher & O'Donahue, 129 State.
 Grant Sidney J., Carmel road.
 Herlihy D. H. & Co., 102 Exchange.
 Jennison W. A., 39 Broad.

Kane D. J. & Co., 140 Exchange.
 Ladd Geo. W., 74 Exchange.
 Leonard M. E., Oak.
 Matherson Donald, Essex.
 Mayo J. K., 57 Pickering sq.
 McCann Thomas, 114 Main.
 Merrill A. B., 102 Ohio.
 Mills F. I., Hammond.
 Moore J. P., 82 Hammond.
 Nealey G. C., cor. Union and High-
 land.
 Newcomb B. W., 12 Haymarket sq.
 O'Connell J. F., 81 Exchange.
 Packard Alfred, Ohio.
 Page Charles D. Central.
 Piper E. F., Hampden road.
 Prilay Ira S., 238 Ohio.
 Ray (Gideon Jr.), Ohio.
 Scripture O. S., North Bangor.
 Smith A. F. & Co., (general store),
 Haymarket square.
 Stewart H. M., Harlow.
 Toothaker G. S., 7 Pickering sq.
 Webb C. L. & Co., 86 Hammond.
 Wing F. A., West Bangor.

Groceries, Fancy.

Averill C. A. & Co., 5 East Market
 square.
 Canfield T. F., 61 Exchange.
 Farrington G. S. & Co., East end
 Kenduskeag bridge.
 Hall Fred T. & Co., 1 Kenduskeag
 block.
 Norton J. C. & Co., 139 Exchange.
 Savage T. R. & Co., (wholesale), 16
 W. Market sq.
 Sherman & Thompson, 28 and 30
 Central.
 Snow James H. & Co., 25 and 26
 West Market square.
 Thompson & Kellogg, 14 and 16
 Central.
 White Thomas, west end Kendus-
 keag bridge.

Groceries and Provisions.

Cobb E. & Co., Main, near Davis.
 Doane W. W. & Co., Pickering sq.
 Doherty F. W., 6 Front.
 Emerson W. W. & Co., 21 Broad.
 Garland F. J., 11 Broad.
 Hamilton J. F. & Co., Main, cor.
 Davis.
 Hickson R. J., 11 Pine.
 Hickson Robert, Hancock.
 Jordan Bros., 139 Harlow.
 Kenney & McMahon, 43 Wash'ton.
 Mayo Benj. K., Ohio.

**Groceries and Provisions,
continued.**

Moore E. G., 15 Broad.
Pratt Frank M. & Co., 135 State.
Roberts Wm. H., 263 Main.
Robinson S. H. & Co., 133 Main.
Rowley John, 135 Broad.
Shine P. F. & Co., c. Oak and York.
Sproul George, 47 State.
Stiles G. H. & Co., Harlow.
York Chas. & Co., 9 and 11 East
Market square.

**Groceries and Provisions,
Wholesale.**

Boardman J. A. & Co., 4 Mercan-
tile square.
Bragg, Cummings & Co., 1, 3 and 5
Broad.
Cassidy John & Co., 25 Broad and
Pickering square.
Hayward Chas. & Co., 110 and 114
Exchange.
Morison K. S. & Co., 12 Broad.
Savage T. R. & Co., 16 W. Market
square.
THURSTON & KINGSBURY, 19
Broad and Pickering square (see
advt. opp. page 549).
Walker J. G. & Co., 13 Broad.
Wescott G. I., 35 Broad.

**Gunsmiths and Sporting
Goods.**

Holt & Morrill, 4 State.
Neal John H., 1 Harlow.

Gutters and Conductors.

DOLE & FOGG, Front (see advt.
opp. page 560).

Hair Work.

Averill L. W. Mrs., French.
Billings A. H. Mrs., 21 Main.
Clergue J. H., 50 Main.
Coffin C. W., 19 Main.

**Hardware, Carriage and
Saddlery.**

Parkhurst J. F. & Son, Main.
Patterson J. & Co. (estate of), 6
Central.

**Hardware, Cutlery, and
Implements.**

Dickey W. P. & Co., 38 and 39 West
Market square.

Haynes & Pillsbury, 126 Exchange.
JENNESS THOMAS & SON, 12
West Market square (see advt.
opp. page 548).
Rice & Miller, 47 West Market sq.
Wyman C. B., 141 Exchange.

Harnesses.

Batchelder J., 129 Exchange.
Chick G. H., 4 Pickering square.
Gould Daniel C., west end Kendus-
keag bridge.
Gould Appleton, 26 Exchange.
Jordan Edward, 19 Central.
Lombard & Co., 22 Central.
Madden M. J., 127 Exchange.
McLaughlin C. E., 6 E. Market sq.
Parkhurst J. F. & Son (dealers
only), Main, cor. Rowe.
Rogers F. (horse collars), Carmel rd.

**Hats, Caps and Furnishing
Goods.**

(See also Clothing.)

Adams Bros., 4 Bowman block.
Crowell J. A., 42 Main.
Hathaway & Fitzgerald, 14 Main.
Homstead G. E., 1 Smith block.
Leighton Bros., 16 W. Market sq
Lyford T. & Co., Smith block.

Hay and Straw.

Bangor Egg Co., 20 Broad.
Moor G. L., Front.
Nickerson & Spratt, Broad.
Noble F. H., 56 Broad.

Hides and Skins.

Crocker Jefferson, Fourth.
Maxfield S. A., 5 Broad.

Horse Shoers.

(See Blacksmiths.)

Hotels.

(See also Boarding houses.)

BANGOR EXCHANGE HOTEL,
Gould & Durgin, Main and Cross
(see advt. opp. page 548).
BANGOR HOUSE, H. C. Chap-
man, propr., cor. Main and Union.
Merchants Hotel, C. C. Toole, 5
Pickering square.
PENOBSCOT EXCHANGE, F. W.
Coburn, Exchange (see advt. opp.
page 549).
WINDSOR HOTEL, A. R. Pick-
ard, propr., Harlow.

Hot Water Heating.

GETCHELL & CO., 29 Central
(see advt. opp. page 549).

Ice Dealers.

American Ice Co., F. H. Clergue,
pres.
Arctic Ice Co., Geo. E. Dole, sec.,
Front.
Ayer F. W. & Co., 36 Exchange.
Bacon, Robinson & Co. (retail), Ken-
duskeag bridge.
Bangor Ice Co., J. F. Woodman,
(retail), 6 Kenduskeag block.
Citizens Ice Co., A. B. Robinson,
manager (retail), 12 Birch.
Cornelius Pond Ice Co., T. J. Stew-
art & Co., agents.
Dirigo Ice Co., Frank Frost, pres.
Eastern Ice Co., F. H. Clergue,
pres. and treas.
Katahdin Ice Co., F. H. Clergue,
pres.
Kineo Ice Co., J. M. Hodgkins,
manager.
Lord Henry, 21 Exchange.
Orrington Ice Co., T. J. Stewart &
Co., agents, Railroad block.
Penobscot River Ice Co., E. L.
Stewart, president.
Stetson E. & I. K., Kenduskeag blk.
STEWART T. J. & CO., Railroad
block (see advt. opp. page 561).
The C. G. Stearns Co., 134 Exch'ge.
Triggs J. L. (retail), Valley avenue.

Insurance Agencies.

Blake, Barrows & Brown, 9 Central.
Bowler L. A., 97 Ohio.
Bradford Wm. H., Kenduskeag blk.
Bright Jos. M., 55 W. Market sq.
Curran W. F., 142 Exchange.
FAIRBANKS H. N., 21 Main,
General Agent for Connecticut
Mutual Life (see advt. opp. p. 548).
Femo J., 8 W. Market sq.
Howard D. M., 3 Exchange block.
Hubbard & Boyd, Granite block.
Johnson H. H., 4 Franklin.
Kelleher Richard & Son, 129 1/2 Ex'ge.
KIMBALL JOHN S. & SON, Ex-
change block (see advt. opp. page
549).
MAINE & NEW BRUNSWICK
INS. CO., H. A. Bridgman, supt.
of agts., 20 W. Market sq.
McClure J. W., 20 W. Market sq.
Pearl C. S., 6 Kenduskeag block.
Ricker John S. & Son, 118 Ex'ge.

Rollins R. G., 13 Hammond.
Yeaton A. L., 55 W. Market sq.

Insurance Brokers.

STEWART T. J. & CO., Railroad
block (see advt. opp. page 561).

Insurance Companies.

(See page 224.)

Intelligence Offices.

Carr Calvin, 14 Main.
Church L. P., 78 Main.
Kelley B., 15 Exchange.
LADIES' EMPLOYMENT EX-
CHANGE, C. M. Penny & Co.,
managers, Exchange block (see
advt. opp. page 321).
Stackpole F., Washington.

Iron and Steel.

Bragg N. H. & Sons, 4 Broad.
Haynes, Pillsbury & Co., 126 Ex'ge.
Katahdin Charcoal Iron Co., C. D.
Stanford, manager, W. Mkt. sq.

Jail Work Shop.

Crocker H. W. & Co. (kindling
wood).

Jewelry Manufacturer.

(See Watches and Jewelry.)

EDMUNDS W. H., 15 Hammond
(see advt. opp. page 549).

Junk and Paper Stock.

O'Connor M., 97 and 99 Broad.
Price T. F., 94 Exchange.
Sullivan T. D., 117 and 119 Broad.

Land Tile.

GETCHELL & CO., 29 Central
(see advt. opp. page 549).

Laundries.

Bangor Steam Laundry Co., 31
Central.
Lee Goo, Water.
PENOBSCOT STEAM LAUN-
DRY, C. C. & F. A. Porter,
prop'rs, 120 Main (see advt. opp.
page 548).
Sun Goon, 88 Hammond.
Wah Lee, 17 E. Market square.
Wah Quong, Water.
White Star Laundry, 100 Exchange.

Lawyers.

Additon B. C., 1 Main.
Appleton John, 2 Smith's block.

Lawyers, continued.

Appleton & Chaplin, 2 Smith's blk.
 Bailey Chas. A., 13 Hammond.
BARKER, VOSE & BARKER
 (Lewis Barker and T. W. Vose),
 cor. Franklin and Hammond (see
 advt. opp. Court Directory).
 Bartlett Chas. H., corner Main and
 Hammond.
 Blake E. H., 4 Main.
 Brett E. C., 5 Telegraph block.
 Brett Victor, City Hall.
 Brown C. P., 2½ Strickland block.
CHAPMAN A. J., West Market
 square.
 Chapman H. J., 13 Hammond.
 Davis Charles, cor. Main and Ham-
 mond.
 Davis D. F., 3 Hammond.
 Donigan J. W., 2 Smith's blk.
 Floyd F. A., 7 Larrabee block.
 Gilpin P. H., 5 Smith's block.
 Goodenow H. C., 3 Hammond.
 Hamlin Charles, corner Main and
 Hammond.
 Harding A. H., corner Main and
 Hammond.
 Humphrey S. F., Smith's block.
 Hutchings Jasper, corner Main and
 Hammond.
 Laughlin Matthew, 2½ Strickland
 block.
 Laughton, Clergue & Mason, West
 Market square.
 Merrill Alanson J., 3 Hammond.
 Mitchell H. L., 5 Smith's block.
 Paine Albert W., 14 West Market
 square.
 Patch W. Y., W. Market sq.
 Perkins N. L., Police Court.
 Preble H. J., 5 Smith's block.
 Rawson Jas. F., 17 Central.
 Robinson John F., 8 Hammond.
 Royall Geo. W., 8 W. Market sq.
 Simpson A. L., 2½ Strickland blk.
 Smith Ruel, 5 Telegraph block.
 Stetson C. P., 5 Smith's block.
 Wakefield A. G., cor. Central and
 Hammond.
 Warren J. D., 21 Main.
 White Peregrine, 2½ Strickland blk.
 Wilson & Woodard, corner Main
 and Hammond.

Library.

Bangor Public Library, 25,000 vols.,
 Mrs. M. H. Curran, librarian,
 Kenduskeag block.

Lithographing.

Union Publishing Co., 96 Exch'ge.

Lobsters, Wholesale.

JONES' ALFRED SONS, 5 Pick-
 ering square (see advt. opp. p. 549).

Locksmith.

Lynch M., 15 East Market square.

Lumber Surveyor General.

Crossman C. V., 14 Exchange.

Lumber.

Adams & Co., 16 Exchange.
 Andrews H. F., 64 Exchange.
 Ayer F. W. & Co., 36 Exchange.
 Cassidy & Thissell, 25 Broad.
DOLE & FOGG, Front, n. M. C.
 R. R. (see advt. opp. page 560).
 Gould & Hastings, 24 Exchange.
 Hayford & Stetson, W. Market sq.
 Hodgkins & Hall, 66 Exchange.
 Lincoln M., 44 Exchange.
 Morrison John & Co., 50 Exchange.
 Morse & Co., Valley avenue.
 Pearson W. T. & Co., 7 Railroad blk.
 Sargent D. Sons, 28 Exchange.
 Small C. J. & Co., Front, nr. M. C.
 depot.
 Stetson, Cutler & Co., Washington.
 Strickland L. & F. H., 54 Exchange.
 Strickland W. H. & Co., 42 Exch'ge.
 Thatcher B. B., 58 Exchange.
 The C. G. Sterns Co., 134 Exchange.
 Vauceboro Wooden Ware Co. (hard
 wood), 96 Exchange.
 Walker Jas. & Co., 62 Exchange.
 Webber C. P., 72 Exchange.
 Webster E. & J. E., 70 Exchange.
 Woodman Chas., 76 Exchange.

Lumber, Commission.

Ladd Geo. W., 74 Exchange.
 McConville P., 28 Exchange.
STEWART T. J. & CO., Railroad
 block (see advt. opp. page 561).

Machinists and Machinery.

Bangor Edge Tool Co., C. A. & J.
 H. Peavey, 57 and 59 Exchange.
 Bangor Foundry and Machine Co.,
 1st Central.
HINCKLEY & EGERY IRON
CO., corner Oak and Washington
 (see advt. opp. page 560).

Maine Compress Co., F. W. Ayer, pres., office 1 Court.
M. SCHWARTZ' SONS. 5 State (see advt. opp. page 561).

Marble Workers.

Fletcher & Butterfield, East Market square.
 Fogg Ambrose, Main, cor. Middle.
 Shepley A. C. & Son, 122 Main.

Masons.

Bachelor Geo. M., French.
 Bachelor P., 15 Forest avenue.
 Robinson Lewis, Jones court.
 Sawyer Wm. N. & Co., 22 Franklin.
 Sturtevant C. H., 158 Ohio.
 Washburn & Flanders, 25 Water.

Meat Markets.

(See Provisions and Marketmen.)

Mercantile Agencies.

Bradstreets', B. C. Additon, resident attorney, 1 Main.
 Russell Edward & Co., Fred H. Costello, resident reporter, M. W. Wiswell, asst., room 5 Ex'ge blk.

Mercantile Protective Association, U. S.

Rollins R. G., agent, 13 Hammond.

Millinery and Fancy Goods.

Chapman M. H. Mrs., 34 Main.
 Clark M. A. Miss, 48 Main.
 Coffin C. W., 19 Main.
 Coombs T. H., 10 Main.
 Gallagher C. E. Miss, 36 Main.
 Hamm Rufus Mrs., 43 Main.
 Hanson L. B., 46 Main.
 Mayville & Angley, 45 Main.
 Miller A. E. Mrs., 121 Main.
 Parker Jas. P. (wholesale), 34 Main.
 Patten O. F. (wholesale), 12 Main.
 Quinn Mrs. F., 2 Dolan's block.
 Seavey H. E. Miss, 72 Main.
 Smyth & Scott Misses, 62 Main.

Mill Machinery.

HINCKLEY & EGERY IRON CO., cor. Oak and Washington (see advt. opp. page 560).

Mill Supplies.

M. SCHWARTZ' SONS, 5 State (see advt. opp. page 561).
 Taylor Abner, 84 Exchange.

Mining Companies.

Blanchard Slate Mining Co., I. K. Stetson, treas.
 Mt. Mica Tin and Mica Mining Co., J. S. Jenness, treasurer.

Moccasin Manufacturers.

(See also Slippers.)

Buck E. A. & Co., 46 Exchange.
 Darling J. O'B. & Co., Park.

Molding.

(See Wood Work.)

Mount Hope Cemetery Corporation.

A. W. Paine, treasurer.

Moxie Nerve Food.

WALLIS J. A. (mnfr.), 132 Exchange (see advt. opp. page 549).

Music and Musical Instruments.

(See also Pianos and Organs.)

Andrews M. H. & Co., 76 Main.
 Davenport F. S., 66 Main.
 Dinsmore J. B., 68 Main.
 Silsby George S., Masonic block.

Music Teachers.

Instrumental.

Ayer J. B. Mrs., 159 Pine.
 Berry Lottie Miss, Cedar.
 Coombs Mary Mrs., Fifth.
 Davenport F. S. Mrs., 66 Main.
 Dunmore E. M., 90 Court.
 Garland Abbie Miss, French.
 Ingalls Katie Miss, Hammond.
 Jewell H. L. Mrs., Pine.
 Jones F. C., Ohio.
 Joy Clara F. Miss, Main.
 Perkins Katie Miss, Union.
 Plummer May Miss, Division.
 Silsby May Miss, 98 Union.
 Swan Florence, 105 Center.
 Ware Louis T. Miss, 58 Grove.

Vocal.

Moody Geo. T., 21 Main.
 Potter Helen Winslow, Masonic block.
 Wasgatt E. T. Mrs., 17 E. Summer.

Newspapers.

(See page 215.)

Our Manufacturer.

ANDREWS DEXTER, 95 Broad
(see advt. opp. page 549).

Optician.

EDMUNDS W. H., 15 Hammond
(see advt. opp. page 549).

Oysters, Wholesale.

JONES' ALFRED SONS, 5 Pickering sq. (see advt. opp. page 549).

Painters.*Carriage.*

Butler J. T., Central.
Cox Jas. & Co., Harlow.
Fifield Chas. H., York.
Hatch J. F., Clinton.
Hubbard S. S., York.
Staples & Ring, c. French & York.

House.

ACKERMAN P. (and fresco), 38
Hammond (see advt. opp. p. 568).
Badger Chas. E., Central.
Canning Thomas, 12½ State.
Dunbar H. B., 5 State.
Dyer Marshall (paints and oils), 11
State.
Gorham E. S. & Son, State corner
French.
Marston & Gorham (paints and
oils), 3 State.
Severance Wm. H., 98 Hammond.
Shaw & Eldridge (paints and oils),
24 Hammond.
Smiley C. M. (paints and oils), 12
State.
Quinby & Doble, York.
Thayer H. A., 93 Broad.
Thurston & Morgan, Central.

Sign and Ornamental.

Fifield Chas. H., York.
Furbish Henry A., 127½ Exchange.
Marston & Gorham, 3 State.

Paints, Oils, &c.

(See also Painters.)

Dickey W. P. & Co., 38 and 39 West
Market square.
Haynes & Pillsbury, 126 Exchange.
JENNESS THOS. & SON, 12 West
Market square, Lubricating and
Curriers' Oils a specialty (see
advt. opp. page 548).

Portland Kerosene Oil Co., corner
Front and May.
Rice & Miller, 47 West Market sq.

Paper Hangings.

BUGBEE D. & CO., 5 Strickland
block (see advt. opp. page 549).
Dickey W. P. & Co., 38 W. Mkt't sq.
GLYNN J. D., 8 State (see advt.
opp. page 548).
Hight Chas., 3 Smith's block.
Roberts A. H. & Sons, 7 Main.
Warren W. O., 27 Main.

Paper Stock.

(See Junk.)

Patent Medicines.

Hardy's Bitters and Liniment, H.
J. Stevens & E. A. Buck, proprs.,
46 Exchange.
JENNESS THOS. & SON (Jum-
bolene), 12 West Market square
(see advt. opp. page 548).
Mann W. E., Kenduskeag bridge.
Robinson Alex. M. Jr., (Bell's Sars-
aparilla), 1 Granite block.
Warren Ara & Co. (Brown's Sars-
aparilla), Warren's corner.

Patent Solicitors.

LANDER PERCY W. J., cor. E.
Market sq. (see advt. opp. p. 568).
Mason John R., W. Market sq.

Pattern and Model Maker.

Cowan Henry R., Harlow.

Photographers.

Crossman C. L., Pote's block.
Dole A. K., Kenduskeag block.
Lansil Geo., 4 Main.
Marston C. L., east end Kendus-
keag bridge.
Weston F. C., 2 Smith's block.

Physicians.*Allopathic.*

Baxter W. E. (eye and ear), corner
High and Union.
Chase Freeman H., 12 Main.
Clough J. A., Sumner.
Coe T. U., Hammond, opp. Court
House.
Edmunds C. D., 73 Hammond.
Gibson A. C., 43 State.
Hamlin A. C., 52 Main.

Hanson H. F., 70 Hammond.
 Hennessy D., 44 Main.
 Hunt W. L., 55 State.
 Jewell H. L., 3 Bowman's block.
 Laughton S., 59 Essex.
 Mason Wm. C., 52 Main.
 McCurdy M. C., 21 main.
 Morison S. B., No. High.
 Nealley E. T., 96 Harlow.
 Phillips J. K., 52 Main.
 Preble M., 3 Bowman's block.
 Robinson D. A., 1 Billings ave.
 Sanger E. F., 30 Main, res. Bangor House.
 Simmons W. H., 14 High.
 Sweet A. W., 19 Hammond.
 Twaddle J. B., Bangor Exchange.
 Walton Alfred, 51 State.
 Woodcock Galen M., 34 Court.
 Young C. E., 97 Main.

Homeopathic.

Blaisdell J. M., 64 Main.
 Fellows W. E., 134 Hammond.
 Jeffers G. P., Union.
 Priley J. M., 24 Center.
 Shepard W. F., 44 Main.

Eclectic.

Stevens J., cor. Harlow and State.

Pianos and Organs.

(See also Music Dealers.)

Cobb S. F. (unfr.), Kenduskeag br.
 Dwellley & Co., 56 Main.

Piano Tuners.

Atwood F. R., 76 Main.
 Billings C. W., Masonic block.
 Cobb S. F., Kenduskeag bridge.
 Dinsmore J. B., 68 Main.
 Lougee F. H., Union place.

Pictures & Picture Frames.

Dakin C. L. & Co., 72 Main.
 Downing N. C., 68 Main.
 Lee A. F., 6 Clinton.
 Marston & Gorham (frames), 3 State.
 STUART BROS., 7 State (see advt. opp. page 548).

Planing.

(See also Wood Work.)

DOLE & FOGG, Front (see advt. opp. page 560).

Plating, Gold and Silver.

Doane A. W., 42½ Central.
 Lynch John & Co., East Market sq.

Plumbing and Piping.

Chamberlain J. W. & Co., 7 Columbia.
 GETCHELL & CO., plumbing materials, 29 Central (see advt. opp. page 549).
 HINCKLEY & EGERY IRON CO. (dealers only), cor. Oak and Washington (see advt. opp. p. 560).
 Leighton, Davenport & Co., corner Exchange and York.
 Semple J., Agent, 51 Exchange.

Pork Packer.

Carr W. S., 51 to 55 Broad.

Pottery.

BANGOR STONE WARE CO.,
 A. Persson, prop., 13 Patten (see advt. opp. page 548).

Printers.

Bacon John H., Kenduskeag br.
 Bass J. P. & Co., cor. Main & Cross.
 Burr B. A., Post-office avenue.
 Burr Thomas W., 9 Hammond.
 Ford & Rich, Pote's block.
 INDUSTRIAL JOURNAL, 63 Exchange (see advt. back of book).
 Knowles O. F. & Co., 13 Hammond.
 Mooney & Hurley, 11 Central.
 Smith F. K., supt. Journal job office, 63 Exchange.
 Union Publishing Co., 86 Exch'ge.

Produce, Wholesale.

Ayer J. B. & Co. (also fruit), 29 Broad and Pickering square.
 Bangor Egg Co., 20 Broad.
 Gorham George W., Haymarket sq.
 Higgins W. F., 57 Broad.
 Hunt G. W. & Co., 13 Broad.
 Savage & Crowell, 3 Pickering sq.
 Stockwell J. E., Pickering sq.

Provisions & Market Men.

Bartlett J. M., 4 Pickering square.
 Carr Wm. S. (wholesale), 51 to 55 Broad.
 Collins Bros., 5 Central market.
 Crocker L. J. & Co., 1 Pickering sq.
 Fickett & Nason, 10 W. Market sq.
 Glass & Thompson, 67 Hammond.

**Provisions & Market Men,
continued.**

Kirkpatrick & Jameson, Pickering square.

Lynch & Gallagher, 138 Exchange.
McKoy & Kelley, 112 Hammond.
Newhall & Leighton, 122 and 124 Exchange.

Pote & Cary, 77 Pickering square.
Rice C. H., 1 & 4 Central market.
Spratt A. K., 5 Harlow.
York Chas. & Co., 9 and 11 East Market square.

Pump and Block Maker.

Cassidy T. F., Front.

Railroad Offices.

Bangor & Katahdin Iron Works Railway, Chas. V. Lord, pres. Leased by B. & P. R. R. Co.

B. & P. R. R., E. B. Nealley, pres., Arthur Brown, supt.

E. & N. A. Railway, Noah Woods, pres. Leased by M. C. R. R. Co.
Green Mountain Railway Co., F. H. Clergue, manager.

Maine Shore Line Railroad Co., J. N. Greene, pres. Leased by M. C. R. R. Co.

Real Estate Agents.

Bryant Charles D., Exchange blk.
KIMBALL JOHN S. & SON, Exchange blk. (see advt. opp. p. 549).

Rigger.

Angley Edward, Front.

Safe Deposit Vaults.

Blake, Barrows & Brown, 9 Central.
Bowler & Merrill, 7 Kendusk'g blk.

Sail Makers.

Berry & Smith, Broad.
Currier & Hook, rear 13 Exchange.
Pearson S. T. & Co., 14½ Broad.

Salt, Wholesale.

Ireland C. R. & Co., 10 Broad,
Jones Hiram T., 63 and 65 Main.
Morse & Co., Valley avenue.
STEWART T. J. & CO. (by the cargo), Railroad block, Exchange (see advt. opp. page 561).

TOWLE J. C. & CO., 6 & 8 Broad.
English Dairy Salt, "Higgins' Eureka" (see advt. opp. page 548).

Saws.

(See also Mill Supplies.)

JENNESS THOS. & SON, 12 West Market sq. (see advt. opp. page 548).

M. SCHWARTZ' SONS, 5 State (see advt. opp. page 561).

Scales.

CRAM GILMAN (agent for Jones), 20 Broad. "Jones he pays the freight."

Schools.

(See also Theological Seminary.)

High.

Byram Chas. A., prin., 104 Essex.

Grammar.

Tilton Chas. E. (Abbott sq.), prin., 1 Ohio.

Shaw Sarah H. (Union sq.), prin., 82 Ohio.

Seeds.

(See Agricultural Supplies.)

Sewing Machines.

Andrews M. H. & Co., 76 Main.
Dwellely & Co., 56 Main.
Singer Manufacturing Co., 4 Main.

Ship Smith.

Cassidy T. F., Front.

Ship Stores and Chandlery.

Cassidy T. F., Front.
Hopkins Arthur L., 12 Exchange.
Nealley & Co., 20 and 22 Broad.

Ship Knees and Timber.

Cummings F. A. & Son, 136 Broad.
Ham Rufus W., Third.
Holyoke John E., 7 R. R. block.
Lewis B., French.

Shipping Agent.

Gerry A. F., R. R. block.

Silver Ware.

(See Watches, etc.)

Slate.

Cummings F. A. & Son, 136 Broad.
Merrill H. A., 20 W. Market sq.

Slippers, Wigwam.

Booth John E., 227 French.
 Buck E. A. & Co., 46 Exchange.
 Darling J. O'B. & Co., Park.
 Dudley, Shaw & Co., 76 Main.

Soap Manufacturers.

Craig James L., West Bangor.
 Hellier W. S. & Co., Fourth.

Spool Bars.

(For Export.)

STEWART T. J. & CO., R. R.
 block (see advt. opp. page 561).

Sporting Goods.

(See also Gunsmiths.)

CROSBY S. L. & CO., 124 Main
 (see advt. opp. page 568).
 JENNESS THOMAS & SON, 12
 W. Market sq. (see advt. opp. p.
 548).
 Rice & Miller, 47 W. Market sq.

Spruce Gum.

Warren Ara, Warren's corner.

Stables.

Brackett M. F. & Co., 103 Main.
 Brown & Dillingham, 70 Hammond.
 Cobb W. E., Columbia.
 Conners John, Oak.
 Fifield A. M., Harlow.
 Getchell B. F., French.
GRAND CENTRAL STABLES.
 Lemuel Nichols, prop., Central
 bridge.
 Lane T. T., Harlow.
 Marston & Bryant, York, near Ex-
 change.
 Nichols F. W., Columbia.
 Spratt Geo. W., York.
 Swett Henry, Columbia.
 Tebbetts C. H., Cottage.
 Willey M. & Son, Harlow.

Station Agent.

M. C. R. R., H. F. Dowst.

Stationery, Wholesale.

BUGBEE DAVID & CO., 5 Strick-
 land block (see advt. opp. p. 549).

Stationery and Periodicals.

BUGBEE DAVID & CO., 5 Strick-
 land block (see advt. opp. p. 549).

GLYNN J. D., 8 State (see advt.
 opp. page 548).
 Hight Chas., 3 Smith block.
 Lyons Jas., 424 Main.

Steam Pipers.

(See also Plumbing.)

GETCHELL & CO., 29 Central
 (see advt. opp. page 549).

Steam Tow Boats.

Ross & Howell, R. R. blk., Exch'ge.

Steamboat Offices.

Maine, N. Y. & New Brunswick
 Steamship Co., H. C. Quimby &
 Co., Eastern Agents, 19 Exch.
 Penobscot Steam Navigation Co.,
 C. E. Field, treas., 2 Kenduskeag
 bridge.
 Pullen Frank D., general agent, cor.
 State and Exchange.
 Sanborn H. T. (Boston and Ban-
 gor), Depot block.

Stencil Cutters.

EARLE WM. H., 53 Exchange.
 Seals, Steel and Rubber Stamps,
 Door Plates, Alphabets, Key
 Checks, &c. (see advt. opp. p. 568).
 Lynch M., 15 East Market square.

Stenographers (Court).

Jones L. E., R. R. block.
 Smith Ruel, 14 West Market sq.
 Wardwell M. H., W. Market sq.

Storage.

McLaughlin Henry, corner Front
 and May.

**Stoves, Furnaces and Tin-
ware.**

Clement & Brown Mfg. Co., 101
 Broad.
 Noyes A. & Co., 23 and 27 Central.
 Pritchard & Fairbanks, 133 Ex-
 change.
 Semple J. (agent), 51 Exchange.
 Thompson & Cosmey, 8 Pickering
 square.
 Wood, Bishop & Co., 41 and 42 W.
 Market square.

Stove Foundries.

Bangor Foundry and Machine Co.,
 W. S. Whitman, supt., 10 Central
 Wood, Bishop & Co., Hampden rd

Surveyors (Land).

Baldwin & Coombs, Exchange blk.

Tailors.

Boyce M., 1 Kenduskeag bridge.
Cannon P. H. & Co., 121 Main.
McKinnon Alex., 4 Main.
Reynolds J. E., 1 Kenduskeag br.
Ward C. F., Kenduskeag bridge.

Tailors, Merchant.

Chase A. F., 34 Mercantile square.
Fernald & Kelley, 6 Kenduskeag br.
Jones S. D. & Sons, west end Kenduskeag bridge.
Fullen Frank D. & Co., corner State and Exchange.
Robinson James A., Wheelwright & Clark's block.

Tallow & Sausage Manufacturers.

Cobb & Nash, Valley Avenue.
Farrar F. S. & Co., Valley avenue.

Tanners.

Booth John, State.
Currier I. M., Seventeenth.
Lord Simeon, State.
Milliken D. & Son, Valley avenue.

Taxidermists.

CROSBY S. L. & CO., 124 Main
(see advt. opp. page 568).
Holt & Morrill, 4 State.

Tea and Coffee.

The Centennial American Tea Co.,
60 Main, Jos. Speers, proprietor.
The C. & P. Tea Co., 3 Kenduskeag
bridge, John Scott, proprietor.
THURSTON & KINGSBURY, 19
Broad and Pickering sq. (whole-
sale) see advt. opp. page 549).

Telegraph Companies.

Commercial Union, 24 W. Mk't sq.
Maine Telegraph Co., A. W. Paine,
president, J. Y. Ricker, treas.
Moose Head Lake, Chas. H. Saw-
yer, Supt., R. R. block.
Western Union, 12 W. Market sq.

Ticket Agencies.

Benson A. W., M. C. R. R. depot.
Blake, Barrows & Brown, 9 Central.

Timber Land Dealers.

Adams S. & J., 1 Broad.
Bradley Levi, Central.
Chandler J. N., 33 Broad.
Clark I. R., 28 West Market square.
Coe E. S., 38 West Market square.
Crosby Wilson, Exchange block.
Dennett C. H., 121 Exchange.
Drummond F. H., 106 Center.
Dwinel Lester, Exchange block.
Giddings M., 52 Exchange.
Godfrey Geo. F., 104 Exchange.
Hersey S. F., estate of, Exchange
block.
Prentiss H. M. & S. R., 104 Exch'ge.

Trunks and Bags.

Dugan & Gallagher, 20 Central.
Gould Daniel C., west end Ken-
duskeag bridge.
Lombard & Co., 22 Central.
Parkhurst J. F. & Son (mfrs.), cor.
Main and Rowe.
Patterson J. & Co. (estate of), 6
Central.

Undertakers' Supplies.

CLAYTON WM. Z., Hammond
opp. Court House (see advt. opp
page 548).
Haskell A. B., 20 East Market sq.
Star Casket Co., 14 E. Market sq.
Tebbetts E. H., 19 East Market sq.

Upholstery Goods.

Dole Bros., Hammond.
Merrill G. W. Furniture Co., 63 &
65 Main.
Roberts A. H. & Sons, 7 Main.

**U. S. Examining Surgeons
(Board of).**

Samuel B. Morison, Edward N.
Mayo, H. F. Hanson, 4 Main.

Variety Stores.

Boston 5 and 10 cent store, 54 Ma in
Boston 99 cent Store, 119 Main.
Merrill S. L., Kenduskeag bridge.

Veterinary Surgeons.

Jenkins J. W., Haymarket square.
Wild W. G., Central.

Watches, Jewelry, and Silverware.

Blacar W. H., 2 Kenduskeag br.
 EDMUNDS W. H., 15 Hammond
 (see advt. opp. page 549).
 Ingalls E. G., 24 West Market sq.
 Pfaff Adolf, 3 Smith's block.
 Pol Bernhard, Wood's Corner.
 Tebbets John & Co., 24 Main.
 Williams C. C., Union block.
 Withers M. P. C., 17 Exchange.

Wood and Charcoal.

(See Coal.)

Wood Work, Planing, Turning, and Molding.

DOLE & FOGG, Front (see advt. opp. page 560).
 Tebbets E. H., 35 Exchange.
 Washburn F. A., 44 and 46 Hammond.

Wool Carding.

Gould O. L. (and shoddy), Valley avenue.

Wool Dealers and Pullers.

Maxfield S. A., Fourth.
 Robinson William, Valley avenue.

BRADFORD.

Twenty miles N. N. W. of Bangor. On stage-lines from Bangor to No. Bradford, and from So. LeGrange to Bradford. First called Blakesburg. The first clearing preparatory to settling was made in the summer of 1803, by James White and Robert Marshall, who came from Thomaston. Organized into a plantation in 1820. Incorporated, Mar. 12, 1831. Population—1850, 1296; 1860, 1558; 1870, 1487; 1880, 1460. Valuation, 1860—Polls, 314; Estates, \$186,107; 1870—Polls, 359; Estates, \$233, 734; 1880—Polls, 374; Estates, \$252,413.

Postmasters—T. R. Kingsbury; *East*, Mrs. A. H. Houston; *North*, Marcus D. Kingsbury; *Center*, Isaac Libbey.

Selectmen—*North*, D. S. Humphrey; *East*, Joseph Folsom, J. H. Furbish.

Town Clerk—Alfred P. Shute.

Treasurer—Wilbur T. Kingsbury.

Constable and Collector—*North*, Luther Gary.

School Supervisor—Miss E. M. Wilson.

Board of Health—H. D. Worth, H. T. Williams, D. S. Humphrey.

Clergymen—Vacant, *Bap.*; vacant, *F. Bap.*; *Center*, J. W. Price, *Meth.*

Physicians—Henry D. Worth, F. A. Bickford, *All.*; *North*, W. E. Walker, *Hon.*

Lawyer—Thos. H. Wentworth.

Justices—John W. Herrick, April 24, 1888; Isaac Libbey, Mar. 27, 1884; M. D. Kingsbury, Feb. 25, 1886; Henry D. Worth, Jan. 26, 1886; Wilbur T. Kingsbury, April 30, 1883; Henry T. Williams, Jan. 31, 1883; Newell Randall, Jan. 21, 1885; D. S. Humphrey, April 27, 1886; J. J. Coy, Oct. 13, 1886, *Quorum*; Thomas H. Wentworth, April 24, 1888; Chas. H. Robbins, Dec. 2, 1884, *Trial*; Thos. H. Wentworth, *Dedimus*.

Merchants—W. T. Kingsbury, John W. Herrick, Alfred P. Shute, general stores; Mrs. Etta Hall, millinery; *North*, W. F. Humphrey, Marcus D. Kingsbury, F. E. Wilson, John J. Coy, general stores; Dell E. Gory, millinery; *Center*, Isaac Libby, general stores; W. E. Bailey, groceries; Mrs. N. M. Bailey, millinery.

Manufacturers—C. H. Robbins, carriages; A. G. Young, painter; D. S. Larrabee, harnesses; A. B. DeWitt, H. T. Salley, smiths; George W. Wilson, jeweller; W. T. Kingsbury, undertaker; Strout & Kingsbury, lumber; C. F. Strout, grist mill; Henry B. Hanson, shoemaker; *Center*, Asa W. Severance, grist mill and lumber; Anson Bickmore, A. C. Bailey, smiths; R. J. Call, C. D. Call, A. W. Severance, coopers; *North*, Wm. Hall, Isaac Hall, smiths; D. S. Humphrey, Gary & Kingsbury, coopers; F. L. Byther, lumber and grist mill.

High School—Free, E. D. Pratt, principal.
Ass'tns—*I. O. O. F.*—Bradford, No. 86, Thurs.; *G. A. R.*—Chas. D. Jameson Post, No. 110; *S. of V.*—Chas. D. Jameson Camp, No. 6; *North, I. O. G. T.*—Good Luck, No. 258; *Center—P. of H.*—Independent, No. 77; *I. O. G. T.*—Mystic Tie, No. 69; *United Fellowship*, Libby, No. 16.
Hotels—A. B. DeWitt; *North*, William D. McGregor.

BRADLEY.

Eléven miles N. E. of Bangor. One quarter of a mile across Penobscot river to M. C. R. R. Incorp. Feb. 3, 1835. Population—1850, 796; 1860, 844; 1870, 867; 1880, 829. Valuation, 1860—Polls, 182; Estates, \$116,300; 1870—Polls, 210; Estates, \$158,166; 1880—Polls, 234; Estates, \$118,998.

Postmaster—G. F. Barton.
Selectmen—James E. White, C. W. Livermore, E. F. Stetson.
Town Clerk and Treasurer—Jas. A. Rich.
Collector—Frank B. Dodge.
Constables—C. W. Livermore, Ora E. Livermore, C. B. Hilton.
School Supervisor—H. F. Brawn.
Board of Health—A. E. Perkins, Eugene Loufest, Fred C. Barton.
Clergyman—Supplies, *P. Bap.*
Justices—J. A. Rich, Feb. 25, 1886; John Lynn, Feb. 20, 1889, *Quorum.*
Merchants—G. F. Barton & Son, James A. Rich, H. R. Spencer, grocers; Mrs. S. Spencer, millinery and fancy goods.
Manufacturers—Perkins & Livermore, lumber, box shook, cratings, staves and fish barrels; Frank Gray, mason; Frank Hart, Samuel Bulier, smiths.
Ass'tns—*I. O. G. T.*—Conqueror, Tues.; *United Fellowship*, Sat.
High School—Arthur P. Brown, principal.

CITY OF BREWER.

On Penobscot river, opposite and connected to Bangor by toll bridge. Set off from Orrington Feb. 22, 1812, and incorporated under its present name in honor of John Brewer, one of the first settlers, and the first postmaster. Incorporated as a city Feb. 28, 1889. City charter adopted Mar. 11, 1889. Population—1850, 2625; 1860, 2836; 1870, 3214; 1880, 3170. Valuation, 1860—Polls, 564; Estates, \$562,499; 1870—Polls, 634; Estates, \$669,867; 1880—Polls, 796; Estates, \$735,169.

Municipal election second Monday in March.

Mayors under City Organization.

1889-90, H. P. Sargent, *Rep.*

Vote for Mayor, 1890.

	Wards—I.	II.	III.	IV.	V.	Total.
H. P. Sargent, <i>Rep.</i> ,	98	33	43	101	32	312

Postmasters—G. P. Aiken; *South*, Daniel Shedd.
Government, 1890—H. P. Sargent, *Mayor*; Frank H. Nickerson, *Clerk.*

Aldermen: Wards—1. J. H. Smith, A. A. Kenney; 2. G. B. Hook, Henry F. Tefft; 3. J. N. V. Lane, A. P. Bennett; 4. E. P. Mayo, Hugh O'Brien; 5. Wm. C. Stone, Wm. B. Snow.

Treasurer—E. P. Farrington.

Solicitor—Jasper Hutchings.

Marshal—Geo. H. Lunt.

Chief Engineer Fire Department—C. A. Harlow.

- City Physician*—I. Getchell.
School Agent—S. A. Hall.
Street Commissioner—George W. Glidden.
Superintendent of Schools—Miss Fanny P. Hardy.
Overseers of Poor—Henry M. Farrington, Henry T. Sparks, Alexander Y. Bolton.
Board of Health—W. H. Gardner, sec., I. Getchell, E. A. Stanley.
Constables—Geo. W. Glidden, Chas. D. Harriman, Geo. H. Lunt.
Clergymen—B. B. Merrill, *Cong.*; F. E. Witham, *Meth.*; South, C. M. Perry, *Cong.*; K. N. Meservy, *Meth.*
Physicians—W. L. Hunt, C. P. Thomas, I. Getchell, A. C. Gibson, *All.*; South, L. H. Wheeler, *All.*
Dentist—*Main*—David Merryman.
Justices—H. P. Sargent, Feb. 12, 1884; E. P. Farrington, Mar. 17, 1890; Jasper Hutchings, Oct. 26, 1887; John T. Gilman, Mar. 15, 1888; Geo. W. Patten, Feb. 27, 1885; Luther V. Gilmore, Aug. 14, 1888, *Quorum.*
Lawyers—J. Hutchings, F. A. Floyd.
Merchants—*Apothecary, Books, Stationery, etc.*—*Center, cor. Main, Bisbee B. Merrill.*
Blank Books and Stationery—*Center*—G. P. Aiken; *Main*—Brewer News Co.
Boots and Shoes—*Center*—W. H. Gardner; *Main*—A. G. Carver & Son; *Wilson*—A. Y. Rogers; *South*, F. W. Doane.
Coal—T. G. Stickney & Co., E. & I. K. Stetson; *South*, Patten & Doane.
Dry and Fancy Goods—*Penobscot sq.*—Brewer Dry Goods Co.; *Wilson*—A. G. Ray; *South*—F. W. Doane.
Drugs and Medicines—*Main*—H. L. Eldridge.
Fancy Goods—*Center*—G. P. Aiken; *Main, cor. Center*, B. B. Merrill.
Fruit and Confectionery—*Penobscot sq.*—D. C. Gallagher; *Main*—Brewer News Co.; *Center*—C. F. Rand, G. P. Aiken; *Wilson*—M. W. Pye.
Grocers—*Wilson*—J. C. Holbrook, Robinson, Paine & Co.; *Center*—Harlow Bros., T. Reardon & Son, Bunker & Clapp; *Main*—R. Kent, Nickerson & Barstow, B. F. Young & Co.; *South*—F. W. Doane, Sargent & Herrick, J. S. Ayer; *River Road*, Gilmore Bros.
Hardware—*Center*—Chas. O. Farrington, Harlow Bros.
Lumber—*Main*—E. H. & H. Rollins; *Breakwater wharf*, Smith Planing Mill Co.; *South*—D. Sargent's Sons, John Muttly.
Markets—*Center*—Harlow Bros., Bunker & Clapp; *Wilson*—W. H. Richardson jr., Nickerson & Barstow; *South*—J. S. Kent.
Millinery and Fancy Goods—*Center*—Miss E. M. Jones; *Wilson*—M. J. Haynes.
Ship Timber and Materials—F. H. Holyoke, J. E. Holyoke.
Stoves and Tinware—*Center*—Sparks, Wentworth & Woodbury, D. L. Savage.
Manufacturers—*Blacksmiths*—*Main*—R. J. Jones, Frank Kavanaugh; *Chamberlain*—John G. Downs; *South*—M. Murphy; *River Road*—J. H. Lancaster.
Boxes—(paper), *Center*—J. F. Rogers.
Boat Builder—*Wilson*—H. J. Leach.
Boots and Shoes—*Wilson*—A. Y. Rogers; *Center*—E. C. Swett.
Bricks—*Main*—Brewer Steam Brick Co., Hugh O'Brien; *Chamberlain*—J. Dougherty, A. H. Gould, Wm. Dougherty; *State*—Frank S. Gratien, A. L. Holyoke, S. A. Holyoke; *Wilson*—William Burke; *South*—J. C. Long, A. Y. Bolton.
Brush Woods and Hardwood Lumber—*Breakwater Wharf*—Smith Planing Mill Co.
Carpenters and Builders—*Penobscot sq.*—A. A. Kinney; *Penobscot*—E. E. Hussey; *South*—Leroy Chambers, C. R. Dole.
Carrriages—*Church*—Sawyer Bros.; *Parker*—P. T. Barstow; *River Road*—E. P. Orcutt.

Clothing—*Union*—Littlefield & Co.
Cooper—*Betton*—Jas. A. Mayo.
Grist-mill—*South*—F. H. Brastow.
Harnesses—*Holyoke sq.*—Frank Durgin.
Ice—Brewer Ice Co., E. H. Rollins & Co., E. & I. K. Stetson; *South*—D. Sargent's Sons, F. W. Ayer & Co., Union Ice Co.
Leather—*Spring*—Charles H. Dunning & Co.
Lumber—Gould & Hastings, Robt. W. Sutherland (lumberman); *South*—D. Sargent's Sons, F. W. Ayer & Co.
Machinist—*Main*—Rowland Bradbury.
Masons—S. Adams, J. P. Elliott.
Painters—*Holyoke sq.*—H. B. Washburn; *Wilson*—D. V. Nickerson.
Planing and Molding Mills—*Main*—E. H. & H. Rollins; *Breakwater wharf*—Smith Planing Mill Co.
Pulp—*South*—Eastern Manufacturing Co.
Rigger—W. F. Hunter.
Sail Maker—*Wilson*—E. O. Currier.
Ship Builders—*Main*—E. & I. K. Stetson (marine railway), S. H. Barber.
Watch Repairing, &c.—*Center*—G. P. Aiken.
Barbers—*Main*—E. C. Patten; *Wilson*—Geo. W. McKay, L. Parker; *Holyoke sq.*—John C. Gray; *South*—T. Kier.
Insurance—*Center*—Chas. J. Burr.
Music Teachers—Gertrude Bennett, Grace M. Bramhall, W. H. Gardiner.
Livery Stable—*Wilson*—A. H. Hinman.
American Express—Bisbee B. Merrill, agent.
Station Agents—*M. C. R. R.*—*Penobscot Junction*—E. McFarland; *South*—J. W. Anderson.
Dining Room—*Wilson*—M. W. Pye.
Assotts—*I. O. O. F.*—Wildes, No. 103, Tues. *P. of H.*—Pine Grove, No. 332, Mon. *A. O. U. W.*—Brewer, No. 52, Fri. *United Fellowship*—Golden Sheaf, No. 15, Fri. *I. O. G. T.*—Garfield, No. 352, Mon. *Iron Hall*—No. 817, 2d and 4th Thurs. *United Friends*—Success, No. 204, alternate Mons.
Boarding House—*Center*—Mary S. Favor.
Bank and Newspaper—See tables.

BURLINGTON.

Forty-five miles N. N. E. of Bangor. Terminus of stage-line from Olamon station on Maine Central R. R. Incor. March 8, 1832. Population—1850, 481; 1860, 579; 1870, 553; 1880, 536. Valuation, 1860—Polls, 118; Estates, \$64,734; 1870—Polls, 120; Estates, \$91,507; 1880—Polls, 128; Estates, \$89,041.

Postmaster—Thomas W. Porter.
Selectmen—Albert W. Bradbury, Andrew W. Page, C. Willis White.
Town Clerk—George M. Page.
Treasurer—Frank W. Richardson.
Constables—C. Willis White, Thos. Shorey.
Collector—Joseph W. Bradbury.
School Committee—Chas. W. Clark, C. Willis White, Geo. M. Page.
Board of Health—Thos. Shorey, M. Strickland, F. W. Richardson.
Clergyman—Vacant, *Cong.*
Pension Notary—Thos. W. Porter.
Justices—Thos. W. Porter, Aug. 6, 1884; Geo. M. Page, April 27, 1887, *Quorum*: T. W. Porter, *Dedimus*.
Merchants—J. Page & Son, Frank W. Richardson, A. C. Page, general stores; Thos. W. Porter, books, stationery and news agent.

Manufacturers—James Edes, Warren Peavy, smiths; C. Willis White, Herbert Quint, Indian moccasins.

Assotus—*Burlington Benevolent Assoc.*—Nancy I. Carey, president.

Hotel—Mrs. L. P. Page.

CARMEL.

Fourteen miles W. of Bangor. On Maine Central Railroad. Incorporated June 21, 1811; previous to which, it was known as Plantation No. 3, Second Range. Population—1850, 1225; 1860, 1273; 1870, 1348; 1880, 1220; Valuation, 1860—Polls, 300; Estates, \$188,235; 1870—Polls, 336; Estates, \$260,118; 1880—Polls, 294; Estates, \$291,073.

Postmasters—F. M. Simpson; *North*, Samuel Raines; *Damascus*, H. H. Wheeler.

Selectmen—L. C. Whitten, D. W. Garland; *North*, W. A. Swan.

Town Clerk—L. C. Whitten.

Treasurer—B. F. Hopkins.

Collector—F. M. Simpson.

Constable—Bayard W. Faden.

School Supervisor—D. D. Roberts.

Board of Health—F. A. Simpson, H. Kimball, W. A. Swan.

Clergymen—Vacant, *Bap.*; L. A. Gould, *Meth.*; vacant, *F. Bap.*; Henry McLaughlin, vacant, *Chris.*

Physician—S. W. Otis, *All.*

U. S. Pension Attorney—George E. Dodge.

Justices—Geo. E. Dodge, April 18, 1883, *Quorum*; L. C. Whitten, Jan. 21, 1885; F. M. Simpson, Jan. 26, 1886; F. A. Simpson, Mar. 1, 1889, *Trial*; F. M. Simpson, *Dedimus*.

Merchants—L. Cushman, jeweler; E. B. Harvey, stoves and tinware; E. F. Otis, C. K. Johnson, D. C. Johnson, Simpson & Whitten; *North*, S. Raines; *Damascus*, H. H. Wheeler, general stores.

Manufacturers—G. N. Miller, E. Keller, smiths; B. G. Murch, boots and shoes; H. Kimball, butcher; A. L. Garot, harnesses; W. K. Lancy, F. A. Simpson, J. M. Robinson, lumber; L. M. Dinsmore, flour and feed; E. Friend, carpenter; Edgar Shaw, saw-filer; Mrs. D. D. Roberts, Mrs. M. L. Croxford, dressmakers; *North*, C. Hibbard, Jas. Hasey, butchers; Theodore Maloon, smith; *Damascus*, H. Ruggles, lumber; W. Corliss, carriages; Stillman Packard, carpenter; L. F. Corliss, saw-filer.

Station Agent—M. C. R. R. F. M. Chipman.

Library—*Circulating*, E. B. Harvey, librarian.

Assotus—*Masons*—Benevolent, Wed. week of full moon. *P. of H.*—Golden Harvest, No. 33, Wed. *I. O. G. T.*—Carmel, No. 6, Fri. *United Fellowship*—Carmel, No. 33. *G. A. R.*—C. K. Johnson Post. Sat.; Woman's Relief Corps, Sat. *Carmel Orchestra*, A. C. L. Bartlett, leader.

Hotels—*Carmel House*, E. Murphy; *Elm House*, Abram Tarr jr.

CARROLL.

Seventy-five miles N. E. of Bangor. On stage-road from Lincoln to Princeton. Formerly township No. 6, second Range; north of Bingham Penobscot purchase. First settlement was made about the year 1831. Incorp. March 30, 1845. Population—1850, 401; 1860, 470; 1870, 622; 1880, 625; Valuation, 1860—Polls, 102; Estates, \$54,513; 1870—Polls, 143; Estates, \$103,498; 1880—Polls, 156; Estates, \$112,464.

Postmaster—Howard O. Spencer.

Selectmen—D. W. Lindsey, W. H. Brown, D. W. Danforth.

Town Clerk—D. W. Lindsey.

Treasurer—Albion Gates.

Board of Health—N. A. Larrabee, sec., C. Lane, O. Cushman.

Constable and Collector—W. A. Farrar.

School Supervisor—J. W. Lindsey.

Clergyman—Vacant, *Meth.*

Justices—J. A. Larrabee, Feb. 14, 1888; A. H. Lindsey, April 30, 1883; Daniel W. Lindsey, Aug. 14, 1888; Hiram A. Larrabee, Mar. 6, 1885, *Quorum*: Hiram Stevens, Mar. 16, 1890, *Trial*: J. A. Larrabee, Hiram Stevens, *Dedimus*.

Pension Notary—J. A. Larrabee.

Merchants—B. W. Blanchard, grange store, A. Gates, agent, general stores; H. Stevens, agricultural tools and thoroughbred stock.

Manufacturers—Joseph W. Staples, shingles and grist mill; C. E. Tolman, long lumber; Thomas Lowell, grist mill, long and short lumber; H. Gates, lime quarry; Ellis Palmer, smith.

Assotus—*P. of H.*—Baskahegan, No. 126.

CHARLESTON.

Twenty-five miles N. W. of Bangor, on daily stage-line. Once called New Charleston. First settled in 1795, by Chas. Vaughn. Incorporated Feb. 16, 1811. Population—1850, 1283; 1860, 1430; 1870, 1191; 1880, 1110. Valuation, 1860—Polls, 308; Estates, \$213,465; 1870—Polls, 330; Estates, \$290,279; 1880—Polls, 293; Estates, \$277,883.

Postmaster—Thos. J. Peaks; *West*, E. L. Ham.

Selectmen—Geo. W. Dunning, C. W. Bradley, J. L. Cross.

Town Clerk and Treasurer—Geo. Plummer jr.

Board of Health—G. D. Cook, sec., W. E. Dunning, O. L. Smith.

Constable and Collector—J. D. Smith.

School Supervisor—H. R. Howes.

Clergymen—H. E. Brady, *Bap.*; N. H. Tasker, *F. Bap.*, *Union Church*; vacant, *Unit.*

Dentist—A. Noble.

Physician—Geo. D. Cook, *All.*

Justices—Henry W. Peaks, Dec. 14, 1883; A. W. King, Feb. 24, 1887, *Quorum*: Geo. W. Dunning, June 27, 1884, *Trial*.

Merchants—H. C. Holden & Co., T. J. Peaks; *West*, E. L. Ham, dry goods and groceries.

Manufacturers—I. B. Watton, C. N. Rollins, Foss & Reed, lumber; John E. Foss, Henry W. Russell, wheelwrights; M. H. Salley, James Wellington, Chas. Herrick, E. Farmer, smiths.

High School—W. J. Rideout, prin.

Assotus—*Masons*—Olive Branch, *Fri.*, on or before full moon. *I. O. G. T.*—Oak Hill, No. 211, *Wed.*

Hotel—*Wayside Inn*, J. C. Trickey, prop.

CHESTER.

Fifty-six miles N. N. E. of Bangor. Opposite Lincoln on C. P. R. R. Incorp. Feb. 26, 1834. Population—1850, 340; 1860, 318; 1870, 350; 1880, 362. Valuation, 1860—Polls, 73; Estates, \$27,902; 1870—Polls, 75; Estates, \$47,103; 1880—Polls, 97; Estates, \$42,760.

Post-offices—Winn and Lincoln Center.

Selectmen—A. Libby, E. L. Keen (Lincoln Center), J. D. Kyle (Winn).

Town Clerk and Treasurer—Martin H. Haynes (Lincoln Center).

Collector—Edwin Savage.

Constables—Edwin Savage (Lincoln Center), Wm. E. Whitney, Joseph Clukey.

School Supervisor—Wm. H. Lovett.

Board of Health—E. L. Keen, A. Libby, J. D. Kyle.

Clergymen—Vacant, *F. Bap.*: S. Besse, *Bap.*

Justice—Geo. H. Hathorn, Feb. 24, 1887; *Quorum*.

Merchants—No. Lincoln P. O., Geo. H. Hathorn, J. G. Fleming & Co., general stores.

Manufacturers—George H. Hathorn & Co., driving calks.; Frank P. Kimball, smith.

CLIFTON.

Twelve miles E. of Bangor. On Air-Line stage-route to Aurora. Formerly called Maine. Settlement was commenced about 1815. Incorporated Aug. 7, 1848. Population—1850, 306; 1860, 307; 1870, 343; 1880, 350. Valuation, 1860—Polls, 66; Estates, \$36,529; 1870—Polls, 88; Estates, \$58,752; 1880—Polls, 98; Estates, \$44,259.

Postmaster—Ernie S. Penney.

Selectmen—John Scott, E. J. Jordan, F. W. Bowden.

Town Clerk—E. J. Jordan.

Treasurer—S. A. Parkes.

Collector and Constable—S. A. Parkes.

School Committee—John Scott, M. F. Chick, F. W. Bowden.

Board of Health—M. F. Chick, W. D. Campbell, F. W. Bowden.

Clergyman—C. E. Woodcock (Waltham), *F. Bap.*

Justices—John B. Rooks, March 6, 1884; *Quorum*: John Scott, Aug. 27, 1885. *Trial*.

Lawyer—John Scott.

Merchant—Miss E. S. Penney, general stores.

Manufacturers—Luther Penney, Archer & Campbell, long and short lumber; James Hall, smith; Hosea Doble, carpenter.

CORINNA.

Twenty-five miles W. N. W. of Bangor. On Dexter branch of M. C. R. R. Original proprietor, Dr. John Warren, of Boston. Incorporated, Dec. 11, 1816. Population—1850, 1550; 1860, 1599; 1870, 1513; 1880, 1503. Valuation, 1860—Polls, 374; Estates, \$233,711; 1870—Polls, 443; Estates, \$391,711; 1880—Polls, 380; Estates, \$421,649.

Postmasters—W. I. Burrill; *Center*, W. S. Allen.

Selectmen—N. R. Packard, J. S. Burrill, J. H. Shepherd.

Town Clerk—W. I. Burrill.

Treasurer—W. I. Burrill.

Constable and Collector—J. B. Ross.

School Supervisor—A. M. Burton.

Board of Health—Edwin Folsom, A. K. Currier, J. P. Curtis.

Clergymen—G. H. Hamilton, *Meth.*: J. P. Nelson, *F. Bap.*; J. T. House, O. J. Hancock, *Chris.*; E. V. B. Edgerly, *Adv.*

Lawyer—W. I. Wood.

Physician—O. H. Merrill, *All.*

Justices—Wm. I. Wood, Jan. 21, 1885; *Quorum*: J. C. Pease, Feb. 6, 1886; Wm. A. Copeland, Dec. 16, 1886; Job B. Nelson, June 27, 1884; Jas. P. Curtis, April 24, 1888. *Trial*.

Merchants—F. B. Shaw, O. H. Bachelder, J. P. Curtis, L. Dunbar & Son, general stores; E. Folsom, drugs and medicines; John A. Fuller, tin and hardware; W. A. Southard, harnesses; Mrs. O. J. Doyen, Mrs. A. E.

Miller, millinery and fancy goods; C. H. Bailey, meats and groceries; L. F. Ireland, corn, flour and feed; A. B. Patten, jeweler; Frank E. Day, furniture, carpets, paints and oils; E. E. Knowles, L. Veazie, eggs; A. L. Grant, F. B. Shaw, produce; I. H. Crowell, J. Rackliff & Son, Copp & Worthen, A. L. Grant, Albert Dorr, A. L. Emery, live stock; G. W. Nutter, A. L. Grant, agricultural implements; W. I. Burrill, news dealer; *Lincoln Mills*, R. Lincoln, general stores.

Manufacturers—J. G. Moody (Dexter P. O.), R. Lincoln, W. H. Welch, S. S. Burrill, lumber; A. B. Patten, jeweler; W. A. Southard, harnesses; Levi Pratt, Anson Fisher, boots and shoes; Leslie F. Ireland, grist mill; T. F. Burrill, doors, sash and blinds; Geo. R. Barker, E. Dearborn, F. S. Macomber, Samuel F. Fowles, smiths; A. K. Carrier, pants; G. W. Nutter, foundry; E. W. Holt, tire-upsetter; Frank Day, painter; J. A. Whitcomb, Lewis Hutchins, carriages; Charles Greenwood, woolen mill; H. C. Baxter & Bro., canned goods; Lewis Cook, C. A. Gray, S. Burrill, carpenters; L. A. Ireland, cooper; *Center*, C. D. Ellis, smith.

Barber—F. C. Young.

American Express Co.—W. I. Burrill, agent.

Library—Corinna Circulating Library, E. Folsom, librarian.

Insurance—*Life*, W. I. Burrill; *Fire*, Samuel Copp, J. C. Pease.

Station Agent—*M. C. R. R.*—H. H. Fisher.

Academy—Corinna Union Academy, inc. June 4, 1857, E. Colbrath, principal.

Halls—*Fowles'*, S. Fowles, prop.; *Temperance*, Mary Ireland, prop.

Assessors—*Masons*—Parian, Sat. on or before full moon. *I. O. G. T.*—Woodbine, Fri. *G. A. R.*—Post Knowles, No. 52, Tues. *P. of H.*—Twilight, No. 201, Mon. *Corinna Cornet Band*—Frank Snell, leader.

Hotel—*Corinna House*, Asa L. Grant.

CORINTH.

Eighteen miles N. W. of Bangor. On stage-line from Bangor to Charleston. Granted by Massachusetts to John Peck, Dec. 9, 1794, and settled soon after. Plantation name, Ohio. Incorporated June 21, 1811. Population—1850, 1600; 1860, 1789; 1870, 1462; 1880, 1333. Valuation. 1860—Polls, 390; Estates, \$313,870; 1870—Polls, 377; Estates, \$432,970; 1880—Polls, 381; Estates, \$439,036.

Postmasters—E. H. Bragdon; *East*, Everett P. Beale; *South*, Eliza J. Houston; *West*, Mrs. Abbie Bailey.

Selectmen—*East*, Geo. H. Smith, Wm. F. Gile, Dennis Hutchinson.

Town Clerk—*East*, Edwin A. Cole.

Treasurer, Constable and Collector—*East*, Harmon L. Preble.

Constables—*East*, G. F. Hill, Addison M. Bragg; Warren E. Jordan.

School Supervisor—*East*, Frank H. Drummond.

Board of Health—E. H. Stanhope, sec., C. H. Philbrick, I. W. Davis.
Clergymen—*East*, H. B. Marshal, *Bap.*; H. B. Nutter, *Meth.*; F. D. Tasker, *P. Bap.*

Physicians—*East*, E. H. Stanhope, *All.*; C. S. Philbrick, *Hom.*

Lawyers—*East*, Ira W. Davis, Henry P. Haynes.

Justices—Charles Megquier, Feb. 14, 1888; I. W. Davis, May 17, 1887; Joseph B. Wheeler, March 14, 1883; Fred C. Hill, Jan. 13, 1888, *Quorum*: Timothy McDonald, Feb. 7, 1883; H. P. Haines, Feb. 25, 1886; David Fletcher, May 17, 1887; Samuel C. Ryder, April 3, 1889, *Trial*.

Merchants—Chas. Hodsdon, general stores; Eugene Prescott, butcher; *East*, C. Megquier, Bean & Drummond, Beale & McKenney, general stores; Eber Clark, Frank Riley, Royal A. Sweet, groceries; Josie & Avilda Cochran, dry and fancy goods; C. Megquier, apothecary; Dennis

Hutchinson, butcher; Andrew H. Nickerson, hay; Fred C. Hill, watches, jewelry, boots and shoes; Frank Tibado, stoves and tinware; *South*, Geo. W. Houston, groceries.

Manufacturers—John Boutell, R. A. Swett, smiths; R. A. Swett, carriages; Charles A. Robinson, stone cutter; Albert Ide, joiner; F. H. Skinner, painter; *East*, Abel McGregory planing and grist mills; J. R. Trim, C. H. McGregory, saw and shingle mills; W. R. Clark, planing, turning, saw and cider mill; Charles Edmunds, harnesses, coffins and caskets; E. Clement, carriages; Eliab Shaw, David S. Coggins, Frank Mayo, L. Marrows, smiths; Z. J. Young, Howard Smith, Fred A. Stewart (carriage) painters; Jabez Deering, shoemaker; C. Meguire & Son, printers; Ellis A. Gilman, stone cutter; Edwin A. Cole, S. Perkins, joiners; A. L. Whitney, H. B. Morrison, John Morrison, E. H. Hunting, lumbermen; Alfred Clark, carriages; Frank Riley, furniture and spring beds; Amelia Knox, dressmaker.

Academy—*East*—C. C. Richardson, A.B., principal.

Insurance—*East*, John Savage.

Music Teacher—*East*, Nellie M. Hutchinson.

Ass'tns—*East*, *I. O. O. F.*—Corinthian, No. 52, Wed.; *A. O. U. W.*—Penobscot, No. 18; *G. A. R.*—Post Eli W. Parkman, No. 119.

Hotel—*East*, *Parker House*, J. Wesley Hunting.

DEXTER.

Thirty miles N. W. of Bangor. On Dover & Foxcroft branch M. C. R. R., and terminus of stage-lines to Guilford and Exeter. First settled in 1801. Inc. June 17, 1816. Named in honor of Hon. Samuel Dexter. Post-office established in 1818. The first meeting-house (*Univ.*) was erected in 1829. Population—1850, 1948; 1860, 2365; 1870, 2875; 1880, 2563. Valuation, 1860—Polls, 403; Estates, \$465,023; 1870—Polls, 611; Estates, \$1,006,966; 1880—Polls, 679; Estates, \$963,029.

Postmaster—David H. Mudgett.

Selectmen—E. J. Sturtevant, G. E. Farmer, W. C. Elder.

Town Clerk—Levi Bridgman.

Treasurer and Collector—Amos A. Springall.

Municipal Court—L. B. Waldron, *Judge*. Civil jurisdiction, \$50; terms, 4th Tues.

Constables—Amos A. Springall, Allen Merrill, D. M. Sawtelle.

School Supervisor—R. W. Nutter.

Board of Health—Cyrus Foss, sec.; C. M. Foss, C. H. Hayden.

Clergymen—A. W. Braden, *F. Bap.*; S. C. Fletcher, *Bap.*; supplies; *Epis.*; supplies, *Univ.*; J. R. Clifford, *Meth.*; W. F. Stone, *Cong.*; supplies, *Cath.*

Physicians—C. M. Foss, *Hom.*; Jos. Springall, V. M. Burdick, W. A. Bumps, H. K. Thatcher, *All.*; H. E. Field, *Clair.*

Dentists—Chas. H. Haines, L. J. Blanchard.

Lawyers—CROSBY & CROSBY, Counsellors-at-law. Collections a specialty by the junior partner (see advt. opp. Court Directory); V. A. Sprague, Morrill Sprague, T. H. B. Pierce, L. B. WALDRON.

Notaries—Josiah Crosby, March 17, 1890; T. H. B. Pierce, April 18, 1883; Chas. W. Curtis, Feb. 27, 1885; Morrill Sprague, Nov. 24, 1886.

Justices—V. M. Burdick, Mar. 15, 1888; L. B. Waldron, Mar. 2, 1887; J. W. Crosby, Aug. 27, 1885; *Quorum*: P. McCrillis, Nov. 20, 1883; V. A. Sprague, Oct. 10, 1884; *Trial*: V. A. Sprague, *Dedimus*.

Merchants—Apothecaries, Books, etc.—Springall & Co., Levi Bridgman, J. Springall & Co.

Boots and Shoes—N. F. Roberts, D. C. Lyford & Son, E. W. Buzzell.

Butcher—(Wholesale), F. J. Fogg.

- Carpets**—E. A. Ayer & Co., S. S. Ireland.
Carriage Dealers—H. G. Parshey, Abner Shepherd.
Clothing and Gents' Furnishing—P. L. Lowell, F. D. Meigs & Co., John A. Bloom.
Coal—Morse & Bridges.
Corn, Flour and Feed—W. E. Brewster, C. P. McCrillis, S. L. Small, Co-operative Store.
Crockery—Leighton & Haines, J. H. Swanton (and variety), N. Dustin & Co., John M. Hill.
Dry Goods—S. S. Ireland, H. F. Derry & Co., E. A. Ayer & Co., J. Lerner.
Frozen Salmon—Abbott Bros.
Fruit and Confectionery—O. Copeland, J. F. Kerby, L. D. Edgley, F. H. Hayes.
Furniture, Coffins and Caskets—E. M. Tibbetts.
Groceries—W. E. Brewster, C. P. McCrillis, Leighton & Haines, T. A. Chandler, Co-operative store, H. S. Dole, manager; F. H. Hayes, F. J. Fogg, John M. Hill, Macomber Bros., E. A. Carter (Flanders mills).
Hardware, Iron and Steel—W. H. Carr, N. Dustin & Co. (hardware only).
Harnesses—Furber Flynt, S. D. Fish & Son, W. J. Hazelton.
Hay and Straw—G. L. Gould.
Ice—Geo. Brawn.
Jewelry and Watches—H. A. Blethen, J. W. Springall.
Lumber—Eldridge Bros., E. A. Flanders, A. Shepherd & Son.
Meats and Fish—F. J. Fogg, Macomber Bros.
Merchant Tailors—G. W. Lincoln, J. R. DuBourdieu.
Millinery—Mrs. A. McCrillis, Mrs. T. A. Chandler.
Mill Supplies—W. H. Carr.
Musical Instruments—E. M. Tibbetts, Springall & Co.
Paints, Oils, Paper-hangings, etc.—W. H. Carr, N. Dustin & Co.
Produce Dealers—C. P. McCrillis, W. E. Brewster.
Sewing Machines—P. J. Abbott & Son, Mrs. Abner Shepherd.
Sporting Goods—W. H. Carr.
Stoves and Tinware—Foss & Crockett, Daniel Crockett.
Manufacturers—Bakery—L. D. Edgley.
Blacksmiths—O. McPheters, Thos. D. Farrar, (carriage), Chas. Backman, M. J. Weymouth, James A. Shaw.
Boots and Shoes, Repairs—A. A. Eastman, I. B. Merrill, B. S. Hasty, E. W. Buzzell.
Box Shook, Clapboards, Cloth Boards, etc.—E. A. Flanders.
Cabinet—J. Denslow, W. H. P. Bement.
Canned Goods—Chas. T. Moses.
Carpenters and Builders—Henry Dexter, A. J. Cobb.
Carriages—Witherell & Bridge, F. E. Rand.
Clothing—N. L. McCrillis (estate of), P. J. Abbott & Son.
Churns—Eldridge Bros.
Dressmakers—Nellie V. Strout, Mrs. A. L. Barker, Mrs. Jennie Winslow, Mrs. A. A. Atkins, Mrs. I. B. Merrill, Mrs. E. D. Swanton, Mrs. L. J. Ricker.
Doors, Sash and Blinds—Eldridge Bros.
Dye House—Ezra Roberts.
Foundries—Fay & Scott, O. P. Witham.
Furniture, Coffins and Caskets—E. M. Tibbetts.
Grist Mills—S. L. Small, Witherell & Bridge.
Laundry—L. Curtis.
Lumber—E. A. Flanders, T. G. Staples, H. F. Spooner & Bros., S. C. Silver & Son, Witherell & Bridge (shingles).
Marble—Morse & Bridges.

Medicines (Patent)—J. Springall & Co., FAVORITE SALVE CO., E. Bunker, Treas. and manager (see advt. opp. page 609).

Machinists' Tools—Fay & Scott, Dexter Machine Co., J. B. Haskell, supt.

Painters—G. G. Fifield, C. E. Spencer, E. B. Fifield, I. B. Frost; S. A. Winslow, J. H. Brown.

Photographers—B. L. Call, L. J. Page, M. J. Davis (views).

Picture Framing—L. T. Waterman.

Printers—Day, Bunker & Lane, Eastern State Publishing Co.

Saw Filers—T. Atkins, T. Bailey.

Soap—L. M. Johnson.

Tinware—Foss & Crockett, Daniel Crockett.

Watch Repairing—S. M. Ingalls, H. A. Blethen, John W. Springall.

Wood Workers—Eldridge Bros.

Woolens—Dexter Woolen Mills, A. F. Bradbury, agt.; A. Abbott & Co., N. Dexter Woolen Co., Dawson & Seekins, props. (Flanders mills).

American Express Co.—Leighton & Haines, agents.

Auctioneer—J. H. Swanton.

Barbers—C. L. Winslow, J. S. Gilpatrick, L. M. Johnson, Edmund Pooler.

Bill Posting—B. D. Flynt.

Billiard Room—John Skelton.

Dexter Electric Light & Power Co.—Wesley H. Judkins, sec. and treas.

Dexter Loan & Building Ass'n—M. L. Abbott, pres.; A. A. Springall, sec.

Library—Dexter Town Library, 2500 vols., Miss L. S. Springall, librarian.

Livery Stables—J. F. Bigelow, Allen Merrill, Asa S. Spooner, H. G. Parshley.

Insurance Agents—Wesley H. Judkins, L. B. Waldron (fire).

School—Dexter High, —prin.

Station Agent—M. C. R. R.—E. J. Sturtevant.

Ass'tus—Masons—Penobscot, Mon. on or before full moon; St. Johns R. A. C., Monday after full moon. *K. of P.*—Bedivere, No. 29, Friday. *I. O. O. F.*—Plymouth, No. 65, Tues.; Silver Lake Encampment, 2d and 4th Mon.; Martha Washington, No. 18, D. of R., 1st and 3d Mon. *G. A. R.*—H. F. Safford Post, No. 8, 1st Thurs. and 3d Sat.; Woman's Relief Corps, No. 7, 1st Thurs. and 3d Sat. *P. of H.*—Dexter, No. 155, Sat. *United Fellowship*—Waldheim, No. 40.

Hotels—*MERCHANTS EXCHANGE*, ASA S. SPOONER; First class hotel; spring water on every floor, heated by steam, electric lights in every room, hacks to all trains, good livery connected. *Dexter House*, J. M. Jordan jr. *Skelton House*, John Skelton.

Newspapers and Banks—See tables.

DIXMONT.

Twenty miles S. W. of Bangor, on stage-line to Unity. Originally granted to Bowdoin College, and hence called Collegetown. First settled, 1799. Incorporated the 169th town, Feb. 28, 1807. Named from one of the two purchasers, Dr. Dix, and Dr. Blaisdell. Contains 23,040 acres, Post-office established 1806. Population—1850, 1065; 1860, 1442; 1870, 1309; 1880, 1132. Valuation, 1860—Polls, 332; Estates, \$227,741; 1870—Polls, 330; Estates, \$266,028; 1880—Polls, 324; Estates, \$308,176.

Postmasters—A. R. Day; *North*, Carrie M. Kimball; *Simpson's Corner*, G. M. Stevenson; *East*, John Porter; *Center*, Henry Hawes.

Selectmen—*Simpson's Corner*, L. P. Toothaker, A. C. Thorndike; *Center*, Stephen Mudgett.

- Town Clerk**—R. D. Crocker.
Treasurer—*Center*, John N. Hoit.
Collector and Constable—*North*, Leroy P. Moore.
School Committee—S. C. Simpson; *Center*, H. B. Peabody; *Simpson's Cor.*, L. P. Toothaker.
Board of Health—H. F. Benson, sec., W. H. Toothaker.
Clergymen—*Center*, T. Baddershell, Moses Cook, *Chris.*; *North*, S. G. Dorey, *Meth.*; A. Palmer, John Miller, *F. Bap.*
Physician—Homer F. Benson, *All.*
Dentist—John Harvey.
Justices—John Whitcomb, jr., Jan. 30, 1889; John N. Hoit, Mar. 15, 1888; A. B. T. Chadbourne, May 15, 1888; Edwin D. Rowell, May 15, 1888; Homer F. Benson, Sept. 4, 1888, *Quorum*: Wm. Harris, Apr. 27, 1886; L. P. Toothaker, Aug. 27, 1885, *Trial*.
Merchants—A. C. Furguson, phosphate and agricultural implements; Joseph W. Harding, A. R. Day, general stores; Mrs. Arabella Fletcher, millinery; *Center*, Henry Hawes, Wm. H. Toothaker, general stores; M. Cook, caskets; *North*, J. E. Garland & Co., M. Kimball, general stores; A. Moore, caskets; Fred Kimball, meal and feed; *East*, John Porter, general stores.
Manufacturers—G. S. Dinsmore, harnesses; C. B. Twitchell, smith; E. M. Cates, cooper; Allen Piper, butcher; L. I. Bussey, Lewis J. Bickford, stock breeder; G. E. Adams, carriage painter; Bussey & Day, cheese factory; *Simpson's Corner*, Chas. Page, cheese factory; H. A. Shorey, smith; *East*, P. Stevens, smith; A. B. T. Chadbourne, taxidermist and liniment; B. F. Porter, jeweler.
North, Gustave Kimball, long lumber; Fred Kimball, grist mill; S. E. Harris, short lumber; A. T. Morse, harnesses and caskets; A. C. Nason, J. H. Bickford, smiths; Chas. E. West, jeweler; *Center*, A. Tasker, lumber and grist-mill.
Reporter, Conveyancer and Auctioneer—*Simpson's Cor.*, L. P. Toothaker.
Barber—*Simpson's Cor.*, Wilford Craig.
Insurance Agent—Job Crocker.
Assaults—*I. O. G. T.*—Mountain Home, No. 227, Thurs.; *East*—*Masons*—Archon, Thurs. on or before full moon. *Center*—*P. of H.*—*North Star*, No. 47., Sat. *North*—*G. A. R.*—Jas. A. Harris Post, Wed. *I. O. G. T.*, No. 45, Tues.
Hotels—*Wayside Inn*, John F. Gray; *East*, *Porter House*, A. P. Porter.

EDDINGTON.

Five miles E. N. E. of Bangor. On Air Line stage-route from Bangor to Aurora. Granted by the General Court of Massachusetts, in 1785 to Jonathan Eddy and others, refugees from New Brunswick, for services rendered in the Revolutionary war. Incor. Feb. 22, 1811, and named from Jonathan Eddy, one of the first settlers. Population—1850, 696; 1860, 856; 1870, 776; 1880, 746. Valuation, 1860—Polls, 194; Estates, \$123,704; 1870—Polls, 220; Estates, \$165,235; 1880—Polls, 214; Estates, \$128,767.

- Postmasters**—Chas. E. Drew; *East*, A. F. Merrill.
Selectmen—*East*, Boyden Bearce; Luther D. Knowlton, Edward L. Rich.
Town Clerk—Willis W. Eddy.
Treasurer—*East*, A. F. Merrill.
Collector—*East*, W. S. McFarland.
Constable—*East*, Geo. W. Estes.
School Committee—*East*, E. B. Comins; L. D. Knowlton, Herbert N. Fifield.

Board of Health—W. E. Merrill, sec., John J. Temple, D. S. Stevens.
Clergymen—W. T. Jewell, *Meth.*; East, vacant, *Univ.*
Physician—East, Wm. E. Merrill, *All.*
Lawyer—A. J. Merrill.
Justices—E. G. Morse, Dec. 24, 1884; F. F. Merrill, Dec. 10, 1889; A. F. Merrill, July 15, 1886; Chas. E. Drew, Dec. 13, 1888, *Quorum*: John J. Temple, Feb. 25, 1886, *Trial*.
Merchants—Drew & Eddy, general stores; East, A. F. Merrill & Co., N. H. Billings, general stores; Mrs. W. A. Rowe, millinery and fancy goods; Boyden Bearce, meats, hides and pelts.
Manufacturers—Elijah Orcutt, carpenter; East, A. F. Merrill & Co., spools, and grist mill; S. N. Billings, Geo. W. Estes, smiths; John J. Temple, carpenter; Geo. W. Marsh, boots and shoes; Herbert N. Fifield, harnesses; Geo. W. Taylor, smith.
Land Surveyor—East, John J. Temple.
Hall—East, C. H. Johnson.
Assotus—I. O. G. T.—Pine Tree. *P. of H.*—East Eddington, No. 301.

EDINBURG.

Thirty miles N. N. E. of Bangor. Opp. Passadumkeag, on M. C. R. R. Incorporated Jan. 31, 1835. Population—1850, 93; 1860, 48; 1870, 55; 1880, 45. Valuation, 1860—Polls, 17; Estates, \$13,713; 1870—Polls, 13; Estates, \$19,436; 1880—Polls, 11; Estates, \$17,740.
Post-office—Passadumkeag.

Selectmen—Chas. M. Farnham, C. W. Eldridge, P. A. Eldridge.
Town Clerk—Chas. M. Farnham.
Treasurer—Joshua A. Eldridge.
Collector—Gordon C. Casey.
Constable—William G. Casey.
School Supervisor—W. M. Casey.
Board of Health—C. W. Eldridge, G. H. Eldridge, C. Casey.

ENFIELD.

Thirty-five miles N. of Bangor. On Maine Central Railroad. Incorporated Jan. 31, 1835. Area, 15,000 acres. Population—1850, 396; 1860, 526; 1870, 545; 1880, 489. Valuation, 1860—Polls, 101; Estates, \$47,886; 1870—Polls, 120; Estates, \$90,204; 1880—Polls, 133; Estates, \$64,224.

Postmaster—John Treat; *Montague*, J. H. McGregor.
Selectmen—Robert Brady, J. H. McGregor, Jas. P. Towle.
Town Clerk—Alvan Messer.
Treasurer and Collector—John Treat.
Constables—C. E. Clark, James A. Lambe.
School Supervisor—J. H. McGregor.
Fish and Game Warden—A. J. Darling.
Board of Health—T. S. Lang, J. R. M. Gilman, A. J. Darling.
Clergymen—Alvan Messer, *Bap.*; vacant, *P. Bap.*
Justices—John Treat, Jan. 23, 1889; C. B. Treat, Feb. 6, 1889, *Quorum*.
Merchants—John Treat & Son, general stores, corn and feed.
Manufacturers—John Treat & Son, lumber, rafting pins, barrel hoops and basket rims; *Montague*, Piscataquis Falls Pulp & Paper Co.
Fish Hatching House—A. J. Darling.
Station Agent—M. C. R. R.—J. F. Craft.
Assot'n—G. A. R.—Post No. 86, 1st Monday.
Hotel—Exchange, A. J. Darling.

ETNA.

Seventeen miles W. of Bangor. On Maine Central Railroad. Settled May 27, 1807, by Phineas Friend and Benjamin Friend. First called Crosbytown, from the proprietor, John Crosby, of Hampden. Incor. Feb. 15, 1820. Population—1850, 803; 1860, 850; 1870, 844; 1880, 895. Valuation, 1860—Polls, 196; Estates, \$102,913; 1870—Polls, 185; Estates, \$154,339; 1880—Polls, 216; Estates, \$162,209.

Postmasters—Jos. E. Friend; *Center*, C. M. Webber; *South*, O. Kelley.

Selectmen—Jos. E. Friend, S. M. Means, Jos. Carter.

Town Clerk and Treasurer—E. W. Dyer.

Constable and Collector—M. A. Melvin.

Constables—H. L. Graves, Wm. H. Carter.

School Supervisor—A. A. Shaw.

Board of Health—S. J. Locke, sec., James Goodell, E. E. Sylvester.

Clergymen—Vacant, *Bap.*; supplies, *Meth.*; *South*, A. M. Thomas, *Chris. Bap.*

Justices—Frank H. Wiggin, Nov. 5, 1885; S. J. Locke, Mar. 30, 1887, *Quorum*; J. E. Friend, Feb. 14, 1883; Nelson Russell, Feb. 23, 1883, *Trial*.

Merchants—Joseph E. Friend, F. H. Wiggin; Mrs. Ada Ames, millinery; *Center*, C. M. Webber; *South*, O. Kelley, general stores.

Manufacturers—Luther Brown, smith; Chas. Dyer, cooper; Judson E. Friend, coffins and caskets; *South*, Wm. H. Trask, butcher; Stillman H. Friend, carpenter; Joseph E. Friend, hoops; *Center*, O. C. Friend, J. W. Sylvester, carriage makers.

Station Agent—*M. C. R. R.*—Augustus Moseley.

Assotus—*P. of H.*—Mt. Etna, No. 36. *I. O. O. F.*—Lakeside, No. 85, *Fr.* *G. A. R.*—Post G. H. Ruggles, No. 37, Sat.

EXETER.

Twenty miles N. W. of Bangor. Terminus of daily stage-line from Etna, Bangor and Dexter. First settled by Lemuel Tozier, in 1801. Named by settlers who removed from Exeter, N. H. Originally granted to Marblehead Academy. Called, before incorporated, Blaisdeltown. Incorporated the 180th town, Feb. 16, 1811. Population—1850, 1853; 1860, 1784; 1870, 1424; 1880, 1274. Valuation, 1860—Polls, 375; Estates, \$303,839; 1870—Polls, 348; Estates, \$377,007; 1880—Polls, 355; Estates, \$426,151.

Postmasters—M. H. Lufkin; *South*, S. J. French, *East*, G. M. Twombly; *Mills*, H. V. Messenger.

Selectmen—J. W. Butters; *Mills*, John F. Brenn; *So.*, John C. Hersey.

Town Clerk—F. W. Hill jr.

Treasurer—*Mills*, Hammond Eastman.

Constable and Collector—*Mills*, Alphonso Buswell.

Constable—Geo. E. Ball; civil processes and collections a specialty.

School Supervisor—*Mills*, H. V. Messenger.

Board of Health—S. W. L. Chase, Augustus Chandler, H. W. Hart.

Clergymen—G. H. Hamilton, *Meth.*; C. C. Foster (Garland), *F. Bap.*

Physicians—H. W. Hart, S. W. Chase, *All*.

Justices—Horace V. Messenger, Sept. 1, 1887; John C. Hersey, Feb. 2, 1889; Enoch J. Ames, March 1, 1889; Francis W. Hill, Mar. 24, 1886; Francis W. Hill jr., Feb. 10, 1887, *Quorum*.

Merchants—G. E. Lufkin, Absalom Gordon; *Mills*, H. V. Messenger; *East*, G. M. Twombly; *South*, J. W. Kent, S. J. French, general stores.

Manufacturers—M. H. Lufkin, harnesses; A. J. Ordway, steam mill; S. J. French, Wm. Bond, W. O. Amazine, lumber; A. J. Ordway, grist

and shingle mill; Wm. H. White, E. J. Ames, smiths; John Hersey, carriages; I. Chapman, boots and shoes; *East*, Joseph Shaw, smith; Lawson Smith, saw, grist and shingle mill.

Barber—G. E. Ball.

Ass'tus—Masons—Pacific, Wed. before full moon; *I. O. G. T.*—Holly;

East—*P. of H.*—Exeter, No. 86;

Hotels—*Exeter House*, P. P. Pusher.

GARLAND.

Twenty-five miles N. W. of Bangor. On daily mail route from Dexter to Exeter. Settled in 1802, by Mr. Garland, from whom the town was named, and Isaac Wheeler and Josiah Bartlett. Incorporated the 182d town Feb. 16, 1811. Population—1850, 1247; 1860, 1498; 1870, 1306; 1880, 1211. Valuation, 1860—Polls, 327; Estates, \$212,531; 1870—Polls, 316; Estates, \$312,263; 1880—Polls, 343; Estates, \$331,690.

Postmasters—A. M. Haskell; *West*, Edward Palmer; *Holt's Mills*, Lillie M. Genthener.

Selectmen—John L. Abbott, L. M. Rideout, F. J. Gerry.

Town Clerk—David E. Knight.

Treasurer, Constable and Collector—George G. Skillin.

School Supervisor—F. A. C. Emerson.

Board of Health—F. A. C. Emerson, E. L. Oak, Mark Jennings.

Clergymen—P. B. Thayer, *Cong.*; Asa H. Hathaway, *F. Bap.*; vacant, *Meth.*; A. P. Andrews, *F. Bap.*

Physician—F. A. C. Emerson, *All.*

Justices—L. O. Oaks, Feb. 11, 1890; Moses Page, Jan. 6, 1885, *Quorum*; A. M. Haskell, Jan. 21, 1885, *Trial*.

Merchants—Lorenzo Oak's Estate, Lyndon Oak, D. E. Knight, L. O. Oaks, dry goods and groceries; S. R. Came, tailor; Grace E. Oak, fancy goods, boots and shoes; C. A. Fawsette, paints and oils; Fred H. Adams, pictures and frames, fishing tackle, etc (wholesale and retail).

Manufacturers—E. L. Oak & Co. (and moccasins), boots and shoes; L. Oak, harnesses; Reed & Foss, meal, lumber, doors, sash, and blinds; J. F. Crowell, saw and shingle mill; C. A. Fawsette, furniture, coffins, etc.; J. T. Fogg & Co., egg cases; F. L. Farmer, carriages; A. S. Gould, John McKinnon, smiths; *West*, H. H. Gordon & Son, machinery and carding; L. Crowell, saw, grist, and shingle mill; A. A. Gordon, shingles; R. Stillings, smith; *Silver Lake Creamery*, F. J. Gerry, prop.; *Holt's Mills*, J. Skillin, saw and shingle mill; T. K. Holt, shingles.

High School—Miss L. E. Moserve, prin.

Ass'tus—*Garland Temperance Society*. *P. of H.*—Garland, No. 76. *G. A. R.*—Lyman E. Richardson, No. 75; Woman's Relief Corps. *I. O. G. T.*—Fiducia, No. 109. *U. O. G. C.*

Hotel—*Hotel Robinson*—D. H. Robinson.

GLENBURN.

Eight and one-half miles N. N. W. of Bangor, on stage-lines to No. Bradford and Corinth. Incorporated Jan. 29, 1822, under the name of Dutton, in honor of Judge Dutton of Bangor. Name changed Mar. 18, 1837. Population—1850, 905; 1860, 741; 1870, 720, 1880, 655. Valuation, 1860—Polls, 171; Estates, \$115,453; 1870—Polls, 166; Estates, \$143,318; 1880—Polls, 175; Estates, \$138,632.

Postmaster—E. B. Colony.

Selectmen—Horace Pendexter, Wm. H. Davis; *Levant, P. O.*, F. W. C. Wiggan.

Town Clerk—E. B. Colomy.
Treasurer—Thomas M. Gibbs.
Collector—Charles W. Cowan.
Constable—Wingate E. Gibbs.
School Supervisor—Abner T. French.
Board of Health—Fred Cort, Hiram N. Parker, Elisha Hill.
Justices—William Goodwin, Dec. 31, 1885; E. B. Colomy, April 3, 1889, *Quorum*.
Merchants—E. Stevens, E. B. Colomy, Cyrus Libby, gen'l stores.
Manufacturers—A. M. Cressy, Nathan Lamb, C. N. Meguire, Jos. M. Meguire, Alfred Scripture, charcoal; L. P. Frost, moccasins; Edward Stevens, J. F. Parks, smiths.
High School—Richard L. Wyman, principal.
Ass'tus—*Farmers' Club*—Tues., W. E. Gibbs, sec'y.; *P. of H.*—Pushaw, No. 22, Thurs.
Hotels—*Pushaw House*, E. T. Burgis; *Glenburn House*, W. H. Meguire.

GREENBUSH.

Twenty-three miles N. N. E. of Bangor. On Maine Central Railroad. Incorporated Feb. 28, 1834. Population—1850, 457; 1860, 656; 1870, 621; 1880, 681; Valuation, 1860—Polls, 141; Estates, \$62,813; 1870—Polls, 151; Estates, \$129,718; 1880—Polls, 169; Estates, \$91,996.

Postmasters—Gilbert L. Comstock; *Olamon*, Henry L. Wheeler; *Oraomo*, J. C. Scott.

Selectmen—Melvin L. Littlefield; *Olamon*, Arthur J. Libby; *Oraoma*, Edwin Smart.

Town Clerk—*Oraomo*, Edwin Smart.

Treasurer—*Olamon*, David L. Libby.

Collector and Constable—*Olamon*, Geo. A. Dennis.

School Supervisor—*Oraomo*, Mrs. Mildred V. Harris.

Board of Health—Henry F. Harris, Wm. W. Harris, Melvin J. Harris.

Justices—J. C. Scott, Nov. 22, 1888, *Quorum*: C. S. Weld, June 27, 1884, *Trial*.

Merchants—N. Twitchell, general store; *Olamon*, Holmes Brothers & Co., H. L. Wheeler, general stores.

Manufacturers—*Olamon*, Holmes Bros. & Co., long and short lumber and spool bars; J. B. Whitney (Costigan P. O.), Benj. Twaddle, G. C. Peavy, smiths.

Station Agents—*M. C. R. R.*, C. R. Hill; *Olamon*, Arthur J. Libby.

I. O. G. T.—*Olamon*—Penobscot Valley

Hotels—*Greenbush House*, N. Twitchell; *Olamon*, *Traveler's Home*, Mrs. C. C. Spencer; *Olamon House*, Geo. A. Dennis.

GREENFIELD.

Thirty miles N. E. of Bangor. Terminus of stage-line from Costigan Station on M. C. R. R. First settled in 1812. Incorporated in 1831. Population—1860, 359; 1870, 317; 1880, 337. Valuation, 1860—Polls, 78; Estates, \$41,061; 1870—Polls, 77; Estates, \$52,500; 1880—Polls, 92; Estates, \$44,940.

Postmaster—Matthew C. White.

Selectmen—Matthew C. White, E. C. Edgerley, J. Avery.

Town Clerk—E. C. Edgerley.

Treasurer—J. Doyle.

Constables—J. C. Lamb, James White.

School Committee—B. C. White, W. P. White, S. L. Wheeler.

Justices—E. C. Edgerley, Feb. 2, 1887, *Quorum*; Hiram White, Oct. 26, 1887, *Trial*.

Merchants—Matthew C. White, James Doyle, general stores.

Manufacturers—J. C. Lamb, S. F. Freeman, smiths.

HAMPDEN.

Five miles S. S. W. of Bangor. On Penob. river. On stage-line from Bangor to Belfast. First called Wheelersborough, for Benjamin Wheeler the first settler, who removed here from Durham, N. H., in 1767. Incorporated in Feb. 24, 1794, and named in memory of John Hampden, the English patriot. Population—1850, 3195; 1860, 3085; 1870, 3068, 1880, 2911. Valuation, 1860—Polls, 651; Estates, \$587,718; 1870—Polls, 674; Estates, \$739,339; 1880—Polls, 731; Estates, \$676,017.

Postmasters—Ella E. Temple; *East*, John Leary; *West*, Geo. Roberts, *Neally's Corner*, Granville A. Knowles; *Corner*, Frank G. Rogers; *Center*, Alonzo Taylor.

Selectmen—Horace Pickard; *West*, Chas. T. Pickard; *Corner*, Frank G. Rogers.

Town Clerk—Henry W. Mayo.

Treasurer and Collector—James H. Butler.

Constables—*Corner*, I. N. Mayo, C. W. Couillard.

School Supervisor—*West*, Chas. T. Pickard.

Board of Health—W. H. Nason; *West*, F. C. Cowan; H. W. Mayo.

Clergymen—N. B. Cook, *Meth.*; D. E. French, *Cong.*; *Neally's Corner*, N. B. Cook, *Meth.*; *West*, supplies, *Bap.*

Physicians—Walter H. Nason, L. E. Norris, *All*.

Dentist—*Corner*, F. G. Rogers.

Lawyer—H. W. Mayo.

Justices—Rufus Jones, May 6, 1884; Henry W. Mayo, May 23, 1884; Wilbur Sawyer, March 27, 1884; Wm. E. Bogart, Jan. 6, 1885, *Quorum*; Hollis C. Dunton, Oct. 13, 1886; Jas. H. Butler, April 24, 1890, *Trial*.

Merchants—Albert A. Smith, dry goods and groceries; S. J. Redman, groceries and provisions; B. F. Leunan, meats and crockery; B. W. Hardy, hardware, tinware, paints and oils; Ella E. Temple, groceries and fancy goods, millinery, drugs, boots and shoes; J. W. Hopkins, J. Emery, milk; Dirigo Ice Co., ice.

Corner, B. F. Smith, C. S. Doane, general stores; F. C. Baker, groceries; J. Myrick, stoves, tinware and crockery; H. C. Mayo, milk; F. G. Rogers, drugs, books, stationery and room papers; Fred P. Loud, meat and provisions; J. H. Hardy, boots and shoes; Costigan & Ellis, millinery and fancy goods and gents' furnishing goods; W. E. Bogart, coal; R. Tribou, Charles Couillard, butchers; B. F. Smith, paints and oils; J. D. Stevens, caskets.

East, Thos. Cary, W. Cary, G. Hunting, Joseph Cary jr., Jas. Sweeney, W. E. Prout, general stores; Hodgkins, Hall & Co., C. Stearns & Co., lumber; T. Cary & Son, hides and wool; *Center*, Alonzo Taylor, groceries, &c. *West*, C. L. Barrows, general stores.

Manufacturers—John Mayo, Geo. W. Moor, laths, shingles and box boards; G. W. Smith, meal and shorts; L. M. Swan, shingles, shook and long lumber; J. C. & S. S. Garland, L. D. Maddocks, D. & J. Duncan, S. F. Smith, cooperage; E. B. Maddocks, churns; J. W. Hopkins, butter; D. Rowell, H. S. Higgins, G. Higgins, Daniel Whitmore, wheelwrights; F. N. Reed, A. Alden, carriages; John McNaughton, harnesses; E. Stubbs, shipbuilder; J. O. King, C. Baker, E. W. Murch, smiths; N. C. Baker, rigger; E. H. Atwood, boats; Jos. Eyeleth, carding and cloth dressing; Geo. W. Goodall, John Sawyer, lumber; N. E. Ice Co., ice.

Corner, B. A. Adams, shipsmith; D. A. Smith, Geo. G. Reed, pumps;

Geo. E. Reed, Z. D. Stevens, Jas. M. Crowell, painters; I. C. Dean, S. K. Emerson, F. P. Reed, masons; F. P. Reed, D. A. Smith, E. A. Smith, D. B. Cole, carpenters; Heman Smith, Bradley Patten, A. H. Patten, A. S. Tarr, calkers; D. A. Smith, saw filing. *East*, Tewksbury, Walton & Crosby, dock repairers.

Steamboat Agent—*Corner*, Andrew J. Colson.

Express—*New England Despatch*, A. J. Colson, agent.

Academy—Hampden Academy, inc. March 7, 1803; F. A. Spratt, prin.

Stable—*Corner*, A. J. Stanley.

Insurance—*Corner*, W. E. Bogart.

Music Teachers—*Corner*, Vocal, Mrs. H. W. Mayo, G. W. Baker; Instrumental—Mrs. H. W. Mayo.

Telegraph—*W. U.*, F. G. Rogers, operator.

Asso'tus—*Masons*—Mystic, Sat. on or before full moon. *P. of H.*—Eastern Star, No. 1; Hampden, No. 270. *I. O. G. T.*—Hampden, Thurs. *U. F.*—Victory, Mon. *Band*—Hampden Band, Geo. E. Reed, leader.

Hotel—*Stanley House*, A. J. Stanley.

Newspaper—See table.

HERMON.

Seven miles West of Bangor. On the Maine Central Railroad. First settled about 1790. Incor. June 13, 1814. Population—1850, 1374; 1860, 1432; 1870, 1489; 1880, 1394. Valuation, 1860—Polls, 315; Estates, \$197,120; 1870—Polls, 342; Estates, \$294,189; 1880—Polls, 369; Est's, \$399,999.

Postmasters—Geo. Moore; *Pond*, Geo. W. Patten; *North*, S. Gerow; *Center*, Thurston Hunt.

Selectmen—W. D. Eaton, Chas. H. Patten, Fred E. Paine.

Town Clerk—Geo. F. Moore.

Treasurer—J. M. Taylor.

Constable and Collector—Moses G. Kimball.

School Committee—*North*, Chandler L. Tibbetts; Fred G. Eaton, Henry P. Webber.

Board of Health—F. P. Whittaker, sec., F. A. Bishop, J. W. Tuesley.

Clergymen—Vacant, *P. Bap.*; vacant, *Univ.*

Physician—Frank P. Whittaker, *All.*

Justices—Chas. N. Patten, Mar. 15, 1888; Gideon Andrews, Dec. 26, 1888; Joseph H. Chapman, Jan. 17, 1883; Wilmer F. Harding, Aug. 1, 1883; Fred G. Eaton, Mar. 30, 1887; Frank A. Bishop, Nov. 30, 1888; Liberty Wetherbee, Nov. 22, 1888; *Quorum*.

Merchants—Geo. Moore, Kimball & Bishop, J. G. Eaton, Gilman Littlefield, general stores.

Manufacturers—Fred Paine, J. C. Pickard, N. Morrill, F. Luce, cooperage; W. D. & F. G. Eaton, shingles; F. Whitmore, C. A. Philbrook, M. Shaw, smiths; T. G. Kimball, butcher; *Center*, H. Miller, smith; *North*, William Clark, smith; *Pond*, Sidney A. Thurlow, shingles and spool stock; Lorenzo Miller, smith.

High School—Henry P. Webber, principal.

Station Agents—*M. C. R. R.*—*Pond*, G. W. Patten; *Center*, Thurston Hunt.

Asso'tus—*Masons*—Lynde, No. 174. *P. of H.*—Union, No. 26. *I. O. O. F.*—Triumph, No. 119.

HOLDEN.

Six miles S. E. of Bangor. On Mount Desert branch Maine Central R. R. Set off from Brewer, and incor. Apr. 13, 1852. Population—1860, 804; 1870, 788; 1880, 717. Valuation, 1860—Polls, 180; Estates, \$168,938; 1870—Polls, 185; Estates, \$193,561; 1880—Polls, 200; Estates, \$174,631.

Postmasters—Fred A. Orcutt; *East*, R. O. Pinkham.
Selectmen—Geo. W. Clark, Chas. H. Dole, Chas. B. Kenney.
Town Clerk—P. L. Pond.
Treasurer and Collector—Elmer E. Strout.
School Supervisor—George W. Clark.
Board of Health—P. L. Pond, G. C. Wiswell, Alex. Tirrell.
Clergyman—S. W. Chapin, *Cong.*
Justices—A. B. Farrington, Dec. 27, 1889; M. G. Gilmore, Apr. 27, 1886, *Quorum*.
Merchants—P. L. Pond, Fred A. Orcutt, general stores; *East*, R. O. Pinkham, general stores.
Manufacturers—Elmer E. Strout, smith; R. N. B. Hart, long and short lumber; *East*, T. H. Fish, smith.

HOWLAND.

Thirty-six miles N. of Bangor. Three miles west of Enfield Station on M. C. R. R. On daily stage-line from Passadumkeag. Incorporated February 10, 1826. Population—1850, 214; 1860, 174; 1870, 176; 1880, 137. Valuation, 1860—Polls, 46; Estates, \$34,629; 1870—Polls, 41; Estates, \$40,665; 1880—Polls, 42; Estates, \$30,341.

Postmaster—Wm. Sweat.
Selectmen—A. H. Weymouth, W. C. Hill, O. C. Sweat.
Town Clerk—H. J. Bailey.
Treasurer—Francis Davis.
Collector and Constable—J. W. Davis.
School Supervisor—Mrs. R. S. Emery.
Board of Health—O. C. Sweat, sec., R. Q. Lancaster, J. O. Davis.
Physician—*Montague P. O.*, J. H. McGregor.
Justice—Emory R. Bailey, July 19, 1888, *Quorum*.
Merchants—A. H. Weymouth & Co., general stores.
Manufacturers—A. H. Weymouth & Co., spool bars; D. Davis, A. Davis, R. McDonald, smiths.
Explorer of Wild Lands and Scaler of Logs—E. R. Bailey.
Hotels—Wm. Sweat, R. Q. Lancaster.

HUDSON.

Fifteen miles N. of Bangor. On county road from Bangor to North Bradford. Its settlement was commenced about the year 1800. In 1824, it was organized into a plantation under the name of Jackson; and Feb. 25, 1825, it became an incorporated town with the name of Kirkland, which it retained until changed in 1854. Population—1860, 772; 1870, 739; 1880, 659. Valuation, 1860—Polls, 159; Estates, \$70,360; 1870—Polls, 152; Estates, \$101,497; 1880—Polls, 185; Estates, \$93,806

Postmaster—Henry M. Beale; *South*, Peter Barker.
Selectmen—Geo. I. Smith, Samuel A. Goodwin, Jas. Shackley.
Town Clerk—David Andrews.
Treasurer—Elisha A. Pierce.
Collector and Constable—George A. Gray.
Constable—Henry Southard.
School Supervisor—F. D. Goodwin.
Board of Health—Geo. I. Smith, Sam'l A. Goodwin, Jas. Shackley.
Clergyman—B. S. Arey, *Meth.*
Justices—Henry M. Beale, Nov. 29, 1887; H. W. Briggs, Mar. 5, 1890, *Quorum*.

Merchants—F. A. Roberts, L. H. Strout, general stores; Charles R. Tozier, C. C. Gray, Chas. Blanchard, butchers; Wm. Getchell, Melvin Bean, coal.

Manufacturers—H. E. Strout, carriages and smith; Chas. L. Smith, joiner; R. P. Smith, painter and glazier.

Hotel—Hudson House, David Andrews.

KENDUSKEAG.

Twelve miles N. W. of Bangor. On stage-line from Charleston to Bangor. Formed from parts of Levant and Glenburn, and incorporated Feb. 20, 1852. Population—1860, 816; 1870, 770; 1880, 650. Valuation, 1860—Polls, 184; Estates, \$119,744; 1870—Polls, 195; Estates, \$171,230; 1880—Polls, 193; Estates, \$181,700.

Postmaster—John H. Everett.

Selectmen—Wm. H. Shaw, J. H. Tuttle, Alonzo Crane.

Town Clerk—F. W. Perkins.

Treasurer—J. P. Rowell.

Collector and Constable—F. W. Perkins.

School Supervisor—T. P. Batchelder.

Board of Health—W. K. Nason, sec., J. F. Beath, G. W. Worster.

Clergymen—Robert Blacker, *Univ.*; J. J. Banks, *F. Bap.*; vacant, *Cong.*; vacant, *Meth.*; vacant, *Bap.*

Physicians—H. C. Baxter, J. F. Benjamin, *All.*

Justices—T. P. Batchelder, May 27, 1885; F. A. H. Stackpole, Jan. 21, 1885, *Quorum.*

Merchants—I. F. Hall, Mark W. Piper, Francis Harvey, W. H. Shaw, general stores; E. Bills, groceries; R. S. Hodsdon, jewelry; I. F. Hall, boots and shoes; F. W. Perkins, dry goods and confectionery; W. I. Clement, J. H. Everett, Mrs. W. B. Inntan, groceries and confectionery; W. H. Shaw, millinery, boots and shoes.

Manufacturers—G. & O. Harvey, shingles and cooperage; F. W. Perkins, undertaker; J. B. Hodsdon, J. H. Tuttle, cooperage; Ward Scripture, stoves and agricultural implements; John Ames, harnesses; Kenduskeag Cheese Factory, F. D. Jenkins & Co., managers; J. F. Dolliver, J. B. Bussell, F. A. Warren, W. F. Mayo & Son, F. P. Andrews, J. Z. Ingraham, smiths; M. Lincoln, shingle mill; Francis Harvey, tailor; L. W. Smith, boats; C. H. Henderson, carriages; J. W. Mills, painter.

Auctioneer—F. A. H. Stackpole.

Assolts—Masons, Kenduskeag, Wed. on or before full moon. *G. A. R.*—1st and 3d Sat. *P. of H.*—Mystic Tie, Fri. *I. O. G. T.*—Tues.

Hotel—Kenduskeag Hotel, W. Scripture.

KINGMAN.

Sixty-six miles N. N. E. of Bangor, on M. C. Railroad. Terminus of daily stage line from Macwahoc. Originally No. 6, Range 4, North of Bingham's Purchase. The North and East part, including about 900 acres, belonged to the Waterson and Pray Purchase. The remaining part was granted by Massachusetts to Camden, in aid of a bridge across Duck Trap Stream. Organized as McCrillis Plant., July 4, 1859. Reorganized, Mar. 23, 1866, under the name of Independence Plant. Incorp. Feb., 1873, and named in honor of R. S. Kingman, of the firm of Shaw & Kingman. Contains about 15,000 acres. Population—1870, 185; 1880, 546. Valuation, 1870—Polls, 16; Estates, \$30,677; 1880—Polls, 165; Estates, \$75,455.

Postmaster—Walter D. Shaw.
Selectmen—W. D. Shaw, John M. Garrison, Jere. O. Roke jr.
Town Clerk—W. S. Smith.
Treasurer—Henry A. Smith.
Collector—O. S. Townsend.
Constables—Geo. Drake, Curtis Beatham.
School Committee—L. F. Doble, A. M. Averill, Almon Leavitt.
Board of Health—John B. Trask, Geo. A. Larrabee, R. J. Love.
Clergyman—Z. B. Gross, *Meth.*
Physician—R. J. Love, *All.*
Lawyer—Jere. E. Estes.
Justices—Geo. A. Larrabee, Jan. 28, 1885, *Quorum*: W. S. Smith, Dec. 23, 1885; J. P. Potter, June 2, 1883, *Trial*.
Merchants—L. B. Clark & Co., dry goods and groceries; E. G. Leavitt, W. S. Smith, J. Butterfield, Benj. F. Osgood, general stores; Mrs. J. B. Trask, millinery and fancy goods; A. M. Averill, fruit and confectionery.
Manufacturers—L. B. Clark & Co., sole-leather; J. S. Richardson, Wilbur Grant, long and short lumber; W. S. Smith, harnesses; John Gerison, smith.
Barber—A. M. Averill.
Station Agent—*M. C. R. R.*, R. B. Chalmers.
Associations—*J. O. G. T.*—Bright Hope No. 339, Sat. *Juvenile*—Fidelity, No. 105, Sat. *A. O. U. W.*—Kingman, No. 49, 1st and 3d Tues.
Hotel—*Kingman House*, Henry A. Smith.

LAGRANGE.

Twenty-eight miles N. of Bangor. On B. & P. R. R. Incorp. Feb. 11, 1832. Population—1850, 482; 1860, 690; 1870, 622; 1880, 721. Valuation, 1860—Polls, 140; Estates, \$95,895; 1870—Polls, 171; Estates, \$154,425; 1880—Polls, 188; Estates, \$202,673.

Postmasters—C. C. Durgin; *South*, J. P. Stearns; *East*, S. F. Duren.
Selectmen—Martin Snell, M. Mason; *South*, N. H. Stearns.
Town Clerk—O. Fuller.
Treasurer—E. Danforth.
Collector—H. B. Billington.
Constable—H. B. Dyer.
School Supervisor—A. H. Stanhope.
Board of Health—H. W. Blake, sec., W. B. Danforth.
Clergymen—*Lincoln P. O.*, Chas. A. Hinkland, *F. Bap.*; J. W. Pierce, *Meth.*
Physician—A. H. Stanhope, *All.*
Justices—Jacob Bemis, Feb. 10, 1887; Eugene Danforth, March 25, 1890, *Quorum*.
Merchants—E. Danforth, A. F. Williams, Fred H. Blake, general stores; D. H. Danforth, groceries and millinery; A. Butler, meats; D. N. Dyer, saloon and hair dressing; F. S. Johnson, caskets; *South*, J. P. Stearns, general store.
Manufacturers—T. S. Heal & Sons, lumber and meal; Hathorn, Foss & Co., fruit box shook, long lumber, &c.; B. W. Doble, smith and edge tools; D. W. Heal, L. G. Heal, Chas. H. Heal, smiths; *East*, S. L. Haskell, mason.
Station Agents—A. H. Dyer; *South*, J. P. Stearns.
Associations—*Masons*—Composite, Thursday on or before full moon. *South*—*J. O. G. T.*—Morning Star, No. 361, Sat. *A. O. U. W.*—Amity, No. 51, 1st and 3d Sat.
Hotel—*Lagrange House*, Charles L. Doble.

LEE.

Sixty miles N. N. E. of Bangor. On stage-line from Lincoln on M. C. R. R. to Carroll. Originally granted to Williams College, and was sold to parties living in Cumberland county. First settled in 1824 by J. Fifield of Howland, Thos. Lindsay of Lowell, and Enoch Stone. Named for Gen. Lee of revolutionary fame. First church (Baptist) organized in 1831 by Rev. Mr. Dexter. Incorp. Feb. 3, 1832. Population—1850, 917; 1860, 937; 1870, 960; 1880, 894. Valuation, 1860—Polls, 231; Estates, \$100,353; 1870—Polls, 239; Estates, \$139,343; 1880—Polls, 220; Estates, \$109,953.

Postmasters—G. A. Haskell; *North*, Edwin A. Reed.

Selectmen—Cyrus A. Hanson, Chesley H. Whitten, N. Averill.

Town Clerk—C. B. Crandemire.

Treasurer—Joseph W. Burke.

Collector—Alfred R. Lowell.

Constable—James M. Daniels.

School Supervisor—Fred A. Rich.

Board of Health—Albert Lewis, O. I. Getchell, J. G. Ricker.

Clergymen—Vacant, *Bap.*: John Welch, *F. Bap.*

Justices—Geo. H. Haskell, Oct. 10, 1884; Daniel Towle, Feb. 27, 1885; J. W. Burke, Jan. 27, 1887, *Quorum*: Nathan Averill, Sept. 11, 1884, *Trial*.

Merchants—Geo. H. Haskell, Joseph W. Burke & Son, Grange store, J. L. Lewis, agent, Charles B. Crandemire, general stores; G. B. Wetherbee, hardware and groceries; Miss Celia Cushman, fancy goods and millinery.

Manufacturers—C. Mallett & Co., saw, shingle, and grist mill; B. R. Foss, wheelwright; Edgar Clemmons, boots and shoes; G. B. Wetherbee, tinware; A. Pickering, M. E. Budge, blacksmith; C. H. Merrill, saw, shingle, and planing mill; C. A. Hanson, stone and brick mason; N. Averill, carriage repairing and carpenter; J. Gifford, carding and dressing mill; Miss Mabel Burke, Mrs. Lizzie McFarland, dressmakers.

Schools—*Lee Normal Academy*—Inc. Mar. 17, 1845, Leander H. Moulton, principal; *High School*—L. H. Moulton, prin.

Insurance—Nathan Averill.

Halls—*Town*; *Elmwood*; *Forest Grange*.

Library—Forest Grange, N. Averill, librarian.

Newspaper Correspondent—Nathan Averill.

Ass'ts—*P. of H.*—Forest, No. 125, Sat. *I. O. G. T.*—Elmwood, Sat.

Boarding House—Mrs. L. Mallet.

Hotel—James Mallet.

LEVANT.

Eight miles N. W. of Bangor, on stage line from Exeter to Bangor. Originally called Kenduskeag plant. First settled by Geo. and Wm. Tebbetts, and Messrs. Boobar and Knowland, some time prior to 1800. In 1801. Maj. Moses Hodsou, from South Berwick, settled on the land now occupied by the village of Kenduskeag, which was recently taken from Levant and added to the former town. Inc. June 14, 1813. Population—1850, 1841; 1860, 1301; 1870, 1159; 1880, 1076. Valuation, 1860—Polls, 273; Estates, \$184,851; 1870—Polls, 269; Estates, \$277,449; 1880—Polls, 279; Estates, \$282,149.

Levant P. O. same as Wing's Mills; *South Levant P. O.* same as Weston's Mills; *West Levant P. O.* same as Roger's Stand.

Postmasters—L. H. Murch; *South*, C. W. Fernald; *West*, C. C. Simpson.

Selectmen—Albert H. Waugh; *South*, Howard W. Weston, Daniel W. Parkhurst.

Town Clerk and Treasurer—*West*, Charles C. Simpson.

- Collector and Constable**—South, C. G. Fernald.
School Committee—West, Granville Brickett, W. A. Shaw; South, C. W. Fernald.
Clergymen—I. H. Brown, *Bap.*; vacant, *Adv.*; L. A. Gould, *Meth.*, Union church; South, L. A. Gould, *Meth.*, Union Church; West, Union Church.
Physician—A. M. Purington.
Justices—Daniel Hall, Feb. 11, 1890; Albert H. Waugh, Mar. 2, 1887; Chas. W. Fernald, Aug. 27, 1885; S. G. Jerrard, April 27, 1886; Chas. C. Simpson, Dec. 10, 1889, *Quorum*: T. H. Wiggin, Jan. 26, 1886, *Trial*.
Merchants—Murch & Bemis, L. H. Waugh, general stores; West, C. C. Simpson, V. S. Browning, general stores; South, R. W. Wilson & Son, C. W. Fernald, general stores.
Manufacturers—A. J. & F. H. Wing, painters; S. D. Staples & Son, carriages; Horace Lord, smith. West, Harvey, Herrick & Co., lumber. South, George W. Tibbetts, smith.
High School—Wm. Townsend, principal.
Hall—G. A. R.
Ass'ts—G. A. R.—Post, Daniel Chaplin, 1st and 3d Thurs. *Levant*
Brass Band—Lewis H. Waugh, leader.

LINCOLN.

- Forty-five miles N. N. E. of Bangor. On Maine Central Railroad. Terminus of stage-line to Springfield. First settled about 1825. Inc. Jan. 30, 1829. Population—1850, 1356; 1860, 1631; 1870, 1530; 1880, 1659. Valuation, 1860—Polls, 344; Estates, \$290,455; 1870—Polls, 389; Estates, \$343,177; 1880—Polls, 449; Estates, \$365,295.
- Postmasters**—Harrison Piper; Center, Harry Butterfield; East, J. B. Ludden; North, B. C. Hammond; South, John McGregor.
Selectmen—M. B. Pinkham; Center, G. Kirby; East, D. S. Potter.
Town Clerk—E. H. Pinkham.
Treasurer—F. H. Fuller.
Board of Health—C. Fuller, sec., C. A. Sargent, L. H. White.
Collector—E. T. Fuller.
Constables—E. W. Stevens, C. L. Pickering, O. W. Gray; Center, J. P. Hanning.
School Supervisor—Center, C. A. Brown.
Lincoln Village Corporation—S. W. Bragg, clerk; C. M. Woods, A. P. Libby, E. A. Weatherbee, assessors; H. Piper, treas.
Clergymen—W. H. Powlesland, *Meth.*; supplies, *Cong.*; Center, S. Besse, *Bap.*
Physicians—M. S. Wilson, Charles Fuller (U. S. Examining Surgeon), S. W. Bragg; Center, L. H. White.
Dentists—C. F. Small, C. A. Southard.
Lawyers—W. C. Clark, A. W. Weatherbee.
Notary—Chas. Fuller, Jan. 26, 1886.
Justices—W. C. Clark, Aug. 23, 1883; A. W. Weatherbee, Aug. 30, 1883; Charles F. Plumley, Feb. 11, 1890; James Babcock, May 23, 1884; Francis Babcock, Feb. 10, 1887, *Quorum*: Eben B. Pike, Nov. 13, 1883; Joseph Burland, Feb. 7, 1883; George Hammond, Dec. 23, 1885; Wm. C. Clark, Sept. 4, 1888; Geo. W. Haskell, July 23, 1889, *Trial*: Chas. Fuller, *Dedimus*.
Merchants—Charles F. Plumley & Co., M. B. Pinkham, E. H. Pinkham, O. H. Chesley, general stores; H. Piper, jewelry, organs and picture frames; G. Stetson, W. E. Noyes, confectionery and fruits; E. A. Weatherbee, hardware, tinware and stoves; A. C. Millett, groceries; E. W. Stevens, groceries and clothing; Luther Clay, V. E. Libby, S. L. Kimball, groceries and meats; F. H. Tupper, drugs; Miss Mary B. Ingersoll, Jordan & Averill, Mrs. E. C. Clark, millinery and fancy goods; Porter & Mills,

caskets; A. C. Millett, poultry; *Center*, Butterfield & Gates, dry goods and groceries; *North*, B. C. Hammond, general stores; *South*, John McGregor, general stores.

Manufacturers—Lincoln Pulp and Paper Co., wood pulp; Clay & Galvin, marble and granite; Lincoln Brick and Tile Co., Frank Fuller, pres.; H. Poor & Son, sole leather; Jewell Granite Co., granite; A. W. Weatherbee, canoes; John Springer, wheelwright; Springer & Pickering, coffins and caskets; C. L. Pickering, H. Perkins, masons; J. F. Pickering, C. A. Sargent, Geo. Kneeland, smiths; John F. Pickering, C. F. Davis, R. J. Craft, M. Craft, C. L. Osborn, S. C. Moulton, Frank Yeland; carpenters, W. C. Warren, Edward McKeever, Mitchell & Porter, painters; S. Millett, O. W. Gray, harnesses; C. W. Porter, tailor; A. J. Stanhope, long and short lumber; Geo. S. Mills, boots and shoes; *Center*, Elmer Haynes, grist mill; Laville Bros., long and short lumber and spool stock; Penobscot Driving Calk Co., calks; F. D. Scammon, George Creech, carriage makers and smiths; *South*, John MacGregor, spools; *North*, A. O. Lombard, long and short lumber.

Barbers—Geo. Ginner, W. Noyes; *South*, J. S. Kerr.

Express—*American*—Charles F. Plumley, agent.

Livery Stables—S. H. Clay, J. L. Fessenden.

Newspaper Correspondents—S. R. Ludden, H. R. Edwards, F. H. Fuller.

Teachers—*Music*, Miss Mabel Piper, Ella Pickering; *Painting*, Mrs. J. L. Fessenden, Mrs. E. C. Clark.

Taxidermist—John Clayton.

Station Agents—*M. C. R. R.*, F. W. Buzzell; *Center*, L. H. Averill.

School—*Mattawancook Academy*, E. P. Barker, principal.

Library—Public, M. B. Ingersoll, librarian.

Telegraph—*Western Union, Commercial Union*.

Insurance Agents—F. H. Fuller, J. C. Emerson.

Assotus—*Masons*—Horeb, Tues. on or before full moon. *I. O. O. F.*—*Minerva*, No. 96, Fri.; *Mattawancook Encampment*, No. 43, 2d Mon. *P. of H.*—*Mattawancook*, No. 199. *A. O. U. W.*, alternate Mon. *G. A. R.*—*Jos. Hooker Post*, No. 86. *Band*, B. H. Chesley, leader.

Restaurant—Geo. W. Hale.

Hotels—*Lincoln House*, S. H. Clay; *Center, Penobscot House*, Harvey Reed.

LOWELL.

Forty-eight miles N. N. E. of Bangor; and nine miles from Olamon on M. C. Railroad. First settled in 1819, by Alpheus Hayden and Levi Doane, of Canaan, Somerset county. Incorporated Feb'y 9, 1837. In 1841, the legislature annexed to Lowell what was called the strip, north of township No. 1, Bingham's Penobscot Purchase. Population—1850, 378; 1860, 557; 1870, 448; 1880, 433. Valuation, 1860—Polls, 127; Estates, \$64,383; 1870—Polls, 109; Estates, \$72,126; 1880—Polls, 116; Estates, \$65,406.

Postmasters—F. L. Scammon; *East*, Ambrose Wakefield.

Selectmen—Edwin C. Lord, Levi Edgecomb, Merritt Goodwin.

Town Clerk and Treasurer—H. W. Lord.

Collector—Ambrose Wakefield.

Constables—F. A. Lord, W. M. Fogg, Weston Shorey.

School Supervisor—Mrs. O. H. Wakefield.

Board of Health—F. L. Scammon, S. M. Cable.

Physician—F. H. Cole.

Justices—Chas. G. Jewell, Oct. 10, 1884; Herbert W. Lord, Feb. 14, 1888, *Quorum*: O. H. Wakefield, Dec. 2, 1884, *Trial*: Louise J. Cabel, Mar. 15, 1888, to administer oaths.

Merchants—H. W. Lord, F. L. Scammon, general stores; *East*, Grange Store, general stores; J. W. Fox, oil and caskets.

Manufacturers—Henry Poor & Sons, sole leather; Augustus Fogg, moccasins and canoes; Jonathan Darling, canoes; D. C. Nichols, steamed hoops; F. A. Lord, long and short lumber; *East*, O. H. Wakefield, lumber; J. W. Fox, smith; D. Cassabone, carriages.

Barber—James Goodwin.

P. of H.—*East*—Eskutassis, Sat.

Boarding House—G. Goodwin.

MATTAMISCONTIS.

Forty-four miles N. N. E. of Bangor, on Penobscot river, opposite Lincoln. Originally a part of Howland. Set off and incorporated March 8, 1839. Named from a stream flowing through N. E. part of town. Population—1860, 31; 1870, 51; 1880, 64. Valuation, 1880—Polls, 15; Estates, \$12,876.

Nearest Post-office—*South Lincoln*.

Selectmen—E. E. Roberts, W. P. Roberts, W. H. Sawyer.

Town Clerk—E. E. Roberts.

Treasurer—W. S. Roberts.

Collector—W. H. Sawyer.

Constables—W. P. Roberts, W. H. Sawyer, H. J. Sawyer.

School Supervisor—W. P. Roberts.

Lumbermen—W. G. Sawyer & Son, W. H. Sawyer, W. C. Owens & Co., C. S. Cram & Son, H. J. Sawyer.

Surveyor of Lumber—E. E. Roberts.

MATTAWAMKEAG.

Fifty-eight miles N. N. E. of Bangor. Junc. of C. P. and M. C. R. R. Terminus of stage-line to Medway and Patten. Incorporated Feb. 14, 1860. Population—1860, 260; 1870, 356; 1880, 456. Valuation, 1860—Polls, 65; Estates, \$25,000; 1870—Polls, 63; Estates, \$76,779; 1880—Polls, 122; Estates, \$77,768.

Postmaster—Geo. W. Smith.

Selectmen—Geo. W. Smith, Stark Webster, Geo. M. Estes.

Town Clerk—George W. Blakemore.

Treasurer—William H. Libbey.

Constable—Alex. McClain.

School Committee—D. F. Martin, Stark Webster, H. W. Bither.

Board of Health—Alex. McClain, G. F. Stratton.

Clergyman—W. H. Powlesland, *Meth.*

Physician—Daniel H. Kelley (U. S. Examining Surgeon).

Justice—Fred. A. Greenwood, Jan. 23, 1889. *Quorum.*

Merchants—George W. Smith, W. H. Libby, Geo. W. Fiske, F. A. Greenwood, Alex. Thompson, F. A. James & Co., general stores; Mary N. Haynes, variety.

Manufacturers—J. H. Jordan, long and short lumber; George Chisholm, Samuel Bailey, smiths; G. W. Blakemore, picture frames; M. C. R. R. Locomotive Works, W. T. Mincher, foreman; M. C. R. R. car shop, D. B. Haynes, foreman; D. S. Chadbourne, S. W. Moore, H. W. Bither, carpenters and builders.

Barbers—W. B. Robinson, N. Coburn.

Livery Stable—S. B. Gates.

Express Agents—*American*, Geo. W. Smith; *Dominion*, E. W. Dixon.

Telegraph—*Commercial Union*.

Stage Lines—to Patten, Laing & Jones, props.; to Medway, Timothy W. Reed, prop.

Assaults—*Masons*—Pine Tree, Sat. on or before full moon; Horeb Chapter, No. 49, 1st Wed. *P. of H.*—Floral, No. 232, Tues. on or before full moon.

Hotels—*Mattawamkeag Stage-house*, S. B. Gates; *Mattawamkeag Exchange*, W. R. Stratton.

MAXFIELD.

Forty-five miles N. of Bangor. On daily mail-route to Lagrange. Formerly Bridgton Academy Grant. Incorporated Feb. 6, 1824. Population—1850, 186; 1860, 162; 1870, 156; 1880, 139. Valuation, 1860—Polls, 47; Estates, \$17,568; 1870—Polls, 32; Estates, \$20,673; 1880—Polls, 39; Estates, \$17,541.

Postmaster—Franklin Tourtellott.

Selectmen—Ernest L. Smart, Lester F. Sawyer, John L. DeWitt.

Town Clerk—Ernest L. Smart.

Treasurer—Harry D. Smart.

Collector—George Emery.

Board of Health—George Emery, B. G. DeWitt, W. S. Lancaster.

School Supervisor—E. L. Smart.

Clergyman—Vacant, *F. Bap.*

Justice—Franklin Tourtellott, April 24, 1888, *Quorum*.

Merchant—F. Tourtellott, stationery, patent medicines, etc.

Manufacturer—C. J. Cummings, carpenter.

MEDWAY.

Seventy miles N. of Bangor. On stage-line from Mattawamkeag on M. C. R. R. Organized as a Plantation in 1852. Incorporated Feb. 8, 1875. Population—1870, 415; 1880, 628. Valuation, 1870—Polls, 76; Estates, \$30,637; 1880—Polls, 156; Estates, \$79,638.

Postmasters—Freeman Dickey; *South*, William Waite.

Selectmen—Allen Hathaway, W. H. York, C. C. Priest.

Town Clerk and Treasurer—James F. Kimball.

Collector—Alvanus Hathaway.

Constables—Geo. T. Fowler, J. R. Cromwell, Alvanus Hathaway.

School Supervisor—Insley A. Daisy.

Clergyman—Vacant, *Cong.*

Justice—Alvanus Hathaway, Feb. 24, 1887, *Quorum*.

Merchants—James F. Kimball & Co., Freeman Dickey, N. A. Averill, general stores.

Manufacturers—Henry Poor & Son, leather; *South*, Wm. Waite, lumber.

Hotel—W. R. Burdeen.

MILFORD.

Thirteen miles North North-east of Bangor. On Maine Central Railroad. Incorporated Feb. 28, 1833. Named on account of Mills on a very valuable water power on Penobscot River. Population—1850, 687; 1860, 744; 1870, 827; 1880, 734. Valuation, 1860—Polls, 155; Estates, \$151,241; 1870—Polls, 182; Estates, \$178,614; 1880—Polls, 164; Estates, \$174,709.

Postmasters—E. M. Libby; *North*, S. C. Higgins.

Selectmen—Jas. R. Oakes, Geo. W. Barker, S. C. Higgins

Town Clerk—Albion Oakes.

Treasurer—Edward M. Libby.

Collector—Albion Oakes.

Constable—Jesse Prentiss.

School Supervisor—George W. Tozier.

Board of Health—M. W. Sawyer, sec., M. A. Austin.

Clergyman—C. W. Porter, *Cong.*

Justices—S. C. Higgins, Dec. 26, 1883; A. B. Libby, June 29, 1886, *Quorum*.

Merchants—M. W. Sawyer, Gerrish, Libby & Co., general stores; North, S. C. Higgins, general stores.

Manufacturers—M. A. Austin, G. M. Longley & Co., B. B. Thatcher & Co., long and short lumber; Jordan & Stewart, staves and boxes; S. C. Morse, smith.

Station Agents—M. C. R. R., L. F. Mariner; *Costigan*, L. A. Buzzell.

Hotel—*American House*, John Vandine.

MOUNT CHASE.

One hundred miles N. of Bangor. On stage-line from Mattawamkeag, on Maine Central Railroad, to Fort Kent. Formerly Mt. Chase Plantation, or Township No. 5, R. 6. First settled by Thomas Myrick. Incorporated March 21, 1864, and named for Mount Chase. Population—1860, 250; 1870, 262; 1880, 310. Valuation, 1870—Polls, 72; Estates, \$22,025; 1880—Polls, 71; Estates, \$28,101.

Post-office—Patten.

Selectmen—John Steen, L. W. Glidden, Willis Myrick.

Town Clerk—Leslie Tozier.

Treasurer—Thos. Cunningham.

Constable and Collector—Consider Campbell.

School Supervisor—L. W. Glidden.

Board of Health—E. A. Cooper, sec., P. O. Patten, Leslie Tozier.

Clergyman—C. L. Banghart, *Meth.*

Justice—Willard Lesley, Mar. 30, 1887, *Quorum*.

Hotel—*Shin Pond House*, Charles Sibley.

NEWBURGH.

Fifteen miles W. S. W. of Bangor, on stage-line from Bangor. Settled about 1794. Incorporated March 13, 1819. Part of the tract granted to General Knox for his military services. Sold to Benjamin Bussey. Population—1850, 1390; 1860, 1365; 1870, 1115; 1880, 1057. Valuation, 1860—Polls, 294; Estates, \$170,483; 1870—Polls, 286; Estates, \$237,964; 1880—Polls, 304; Estates, \$275,102.

Postmasters—Amos W. Knowlton; North, C. H. Whitney; Center, Solomon Foster; South, Frank Morrill; *Village*, W. E. Luce; *Arnold*, F. Prescott.

Selectmen—*Village*, J. J. Dearborn; Center, E. L. Newcomb; North, S. C. Emerson.

Town Clerk—C. W. Page.

Treasurer—North, Charles A. Staples.

Constable and Collector—*Village*, M. C. Chapman.

School Supervisor—South, R. A. Croxford.

Board of Health—F. O. J. S. Hill, B. D. Newcomb, C. H. Whitecomb.

Clergymen—South, T. P. Humphrey (Pittsfield), *Chris. Bap.* Center, Winthrop Andrews, *F. Bap.*; supplies, *Bap.*; North, J. J. Miller, *Meth.*; B. Otis, *Chris.*

Physician—F. O. J. S. Hill, *All.*

Justices—Jabez Knowlton, Jan. 13, 1889; C. H. Whitcomb, Sept. 1, 1886; Walter E. Luce, Jan. 31, 1883; George R. Thurlough, April 21, 1884; C. H. Whitney, Feb. 25, 1886; Amos W. Knowlton, Dec. 31, 1887; S. C. Emerson, Mar. 5, 1890; Charles W. Page, March 27, 1889, *Quorum*: Geo. R. Thurlough; Amos W. Knowlton, *Dedimus*.

Merchants—Jabez Knowlton, general stores; H. W. Brown, harrows; Center, S. Foster, general stores; North, C. A. Staples, general stores; S. C. Emerson, stock; C. H. Whitney, mowing machines, etc.; Staples & Miller, millinery; South, J. P. Rigby, jewelry, organs and sewing machines; A. R. Croxford, Frank Morrill, general stores; Village, W. E. Luce, general stores; M. C. Chapman, stock fertilizers; Arnold, C. A. Arnold, general stores, plows, etc.; Mrs. Ellen Rackliff, millinery; C. A. Arnold, fancy poultry.

Manufacturers—J. Knowlton, lumber; Sanford Smith, smith; John McNaughton, harnesses; Jere Smith, plasterer; S. A. Thurlough, spool-wood; South, M. B. Goodrich, J. P. Rigby & Co., L. Morrill, carriages; Wm. Simpson, lumber; W. Weatherbee, harnesses; J. A. Smith, Chas. Neally, carriage painters; Alonzo Morrill, smith; North, Cheese Factory, John Sawyer, agent; John Miller, smith; F. O. Rogers, lay; W. Packard, L. Packard, butchers; Village, Cheese Factory, J. J. Dearborn, pres.; Center, H. B. Sewell, smith; Fred. Knight, butcher; Arnold, Arnold Bros., printers; Geo. Marco, John Marco, stone cutters.

Insurance—J. P. Rigby, C. A. Arnold, N. A. Arnold.

Conveyancers and Land Surveyors—George R. Thurlough, S. A. Thurlough.

Asso's—*South Newbury Cornet Band*—Josiah P. Rigby, leader. *North*—P. of H., Golden Rule, No. 193, Sat. *Arnold*—*Eastern Maine Poultry Asso.*, C. A. Arnold, sec.

NEWPORT.

Twenty-five miles W. N. W. of Bangor. On the Maine Central Railroad. Settled, 1808. Originally called East Pond Plantation. Incorporated June 14, 1814. Population—1850, 1210; 1860, 1403; 1870, 1559; 1880, 1451. Valuation, 1860—Polls, 355; Estates, \$250,534; 1870, Polls, 394; Estates, \$540,927; 1880—Polls, 397; Estates, \$378,168.

Postmasters—E. R. Dow; East, P. Wilson 2d; North, A. L. Gray.

Selectmen—O. H. Judkins; North, W. A. Lewis; East, E. D. Dobbie.

Town Clerk—C. H. Morrill.

Treasurer—J. T. Murch.

Collector—Robert Jenkins.

Constable—D. O. Trafton.

Board of Health—F. M. Shaw, sec., A. I. Harvey, R. H. Libbey.

School Supervisor—H. A. King.

Clergymen—C. A. Maine, *Meth.*; J. F. Whitney, *Chris.*; J. W. Webster, *Union Ch.*

Physicians—Byron Porter (U. S. Examining Surgeon), G. F. Weed, W. A. Porter, H. A. King, *All.*; Austin I. Harvey, *Hom.*

Dentist—C. E. Sawyer.

Lawyers—Elliot Walker, J. M. Sanborn, T. C. Stevens, F. J. Whiting.

Notary—James T. Murch, Dec. 27, 1887

Justices—Jas. H. French, April 24, 1888; P. K. Rowe, March 24, 1886; Joel M. Richardson, June 28, 1887; James M. Sanborn, Aug. 30, 1889; Thos. C. Stevens, Dec. 14, 1883; Walter A. White, Oct. 13, 1886; F. J. Whiting, June 28, 1887; Hervey H. Patten, June 11, 1889; Jas. T. Murch, March 5, 1890, *Quorum*: J. S. Bishop. Mar. 24, 1886; Elliot Walker, June 27, 1884; J. J. Richardson, Apr. 21, 1884; John B. Marsh, Jan. 27, 1887, *Trial*; Elliot Walker, *Dedimus*.

Merchants—Mrs. J. B. Marsh, Miss Jennie Delaitre, millinery; C. H. Morrill, G. B. Loud, boots and shoes; W. M. Stuart (also clothing and gents' furnishing), J. D. Bridgham, merchant tailors; E. C. Wardwell & Co., dry goods; R. A. Deering, crockery, stoves and tinware; J. B. Marsh, meats and groceries; P. L. Bennett, C. H. Morrill, confectionery and groceries; M. A. Hewett, apothecary and books; Judkins & Murch, O. R. Jose, F. E. Adams, general stores; L. K. Dudley, C. S. MARSH (wholesale) (see advt. opp. p. 568), watches and jewelry; E. B. Clark, furniture and caskets; J. Ellis, meat and fish; Judkins & Murch, C. H. Morrill, coal; *East*, P. K. Rowe, A. W. Littlefield, general stores; Seabastcook Ice Co., ice.

Manufacturers—P. L. Bennett, carriages; O. B. Rowe, harnesses; Morse & Bridges, marble workers; Chas. Getchell, Wm. Lindsey, Orel Dexter, smiths; O. T. Eldridge, machinist and smith; G. B. Loud, boots and shoes; C. H. Morrill, printer; Eureka Carriage Top Co., carriage tops; *East*, J. H. Weymouth, wool puller; J. E. Carr, D. O. Billings, smiths.

Auctioneer—F. M. Shaw.

U. S. Pension Agent—D. F. Gilman.

Circulating Library—500 volumes, M. A. Hewett.

American Express—E. C. Wardwell & Co., agents.

Barber—H. F. Tilton.

Livery Stable—Robt. Jenkins.

Station Agents—*M. C. R. R.*, W. H. Mitchell; *East*, Philip Wilson.
Ass'ts—*Masons*—Meridian Splendor, Thurs. on or before full moon; Stevens R. A. C., Tues. on or before full moon. *I. O. O. F.*—Old Hickory, No. 105, Wed. *United Friends*—Newport, No. 78, 1st and 3d Tues. *G. A. R.*—H. G. Libby, Post No. 118, Friday. *North, C. W. T.*, Sat. *I. O. G. T.*—Dorcas, Sat.; Newport, No. 381, Mon. *P. of H.*—North Newport, No. 195, Tues.; Seabastcook, No. 306, Thurs.

Hotel—*Shaw House*, S. P. Judkins.

Newspaper—See table.

OLD TOWN.

Twelve miles N. of Bangor. On Maine Central Railroad. Once part of Orono. Incorporated March 16, 1840. Population—1850, 3087; 1860, 3860; 1870, 4529; 1880, 3395. Valuation, 1860—Polls, 623; Estates, \$556,903; 1870—Polls, 713; Estates, \$684,308; 1880—Polls, 499; Estates, \$528,109. Porter's Mills same as West Old Town. Village of Pushaw is included in Post-office of Old Town.

Postmasters—Chas. W. Bosworth; *West*, Willis M. Porter; *Upper Stillwater*, J. W. Cousens; *Great Works*, Charles G. McPhetres; *Pea Cove*, John Bowley.

Selectmen—Jos. T. Mullen, Henry A. Pratt; *Upper Stillwater*, Henry Davis.

Town Clerk—C. W. Robbins.

Treasurer—Geo. L. Godfrey.

Collector—Edwin R. Alford.

Constables—E. R. Alford, J. F. Bussell, W. H. Stafford, Fred Gates.

Municipal Court—Joseph C. Wilson, *Judge*. Civil jurisdiction, \$100; terms, 3d Tuesday.

Board of Health—Artemas Rigby, Caleb P. Barker, John Buffum.

School Committee—A. J. Keith, B. F. Small; *Upper Stillwater*, W. H. Waterhouse.

Clergymen—J. P. Simonton, *Meth.*; C. W. Porter, *Cong.*; Sewall Browne, *Bap.*; vacant, *Epis.*; vacant, *Univ.*; F. X. Trudel, *Cath.* *Upper Stillwater*, B. S. Arey, *Meth.*

Physicians—Samuel Bradbury, P. H. Elkins, Joseph N. Norcross, O.

S. Pease, Chas. B. Porter, G. G. Weld, A. W. Rowe, *All.*; Gideon E. Newcomb, *Hom.*; Whitney Spiller, *Clair.*; H. C. Bean, *Bot.*

Dentists—Benjamin F. Small, W. F. Johnson.

Lawyers—George T. Sewall, James H. Burgess, C. A. CUSHMAN (see advt. opp. p. 568), J. C. Wilson, J. F. Gould.

Notaries—G. T. Sewall, Mar. 6, 1884; H. D. Stewart, March 30, 1887; J. F. Gould, Nov. 22, 1888.

Justices—James H. Burgess, Feb. 14, 1888; Jos. C. Wilson, April 29, 1886; W. M. Porter, May 20, 1886; Geo. T. Sewall, Jan. 28, 1885; Jos. F. Gould, Feb. 19, 1885; E. B. Lord, Jan. 30, 1889; J. W. Cousins, Sept. 4, 1888; Henry C. Barton, April 3, 1889; Josiah W. Harmon, Nov. 22, 1888; C. H. Montague, April 3, 1889; J. B. Tucker, March 17, 1890, *Quorum*: C. A. Cushman, Dec. 27, 1889; Arthur Jameson, Feb. 12, 1884; David Norton, March 25, 1890; Edwin R. Alford, Nov. 18, 1883; T. Jellison, June 2, 1886; Jos. F. Gould, Nov. 22, 1888, *Trial*: Geo. T. Sewall, *Dedimus*.

Merchants—Apothecaries—M. M. Folsom, A. F. Marsh, L. A. Edgerly, Horace M. Burnham; *Upper Stillwater*, G. B. Michaels.

Books and Stationery—L. A. EDGERLY, A. F. Marsh.

Boots and Shoes—Hugh Gibbons, Jos. Moore, J. L. Keith & Son, P. D. Carrow, J. H. Hayes, W. E. Hellenbrand, Ezra Perkins & Son, C. H. Gray; *Great Works*, C. Flynn jr.

Carpets—J. P. & A. O. Woodman, C. H. Gray, A. P. Bradbury.

Clothing and Gents' Furnishings—Hugh Gibbons, John Farrell, J. H. Hayes, Dillingham, Saddler & Dubay; *Great Works*, C. Flynn jr.

Coal and Wood—A. H. Brown, E. Lane.

Crockery—Jas. Weymouth, A. P. Bradbury, Lunt & Stevens, E. A. Pond (also variety).

Dry Goods—Chas. H. Gray, J. Y. Richardson's Sons, J. P. & A. O. Woodman.

Dry Goods and Groceries—Jos. Moore, Alexis Nadeau, Beaulieu Bros., Hunt, Stowe & Hincks; *Upper Stillwater*, Granville B. Michaels, John J. Quimby, J. W. Cousins, J. V. Tucker; *Great Works*, F. W. Purdy.

Fancy Goods—E. A. Pond, Mrs. F. J. Devereaux.

Fruit and Confectionery—Jaman Perry, Mathew Kane, S. V. Knox, John Baldy, Jos. Cota, D. L. Leahy, T. Boulier, E. A. Pond, C. H. Jeller, J. F. Buzzell, W. H. Follett, Fabe Demo; *Upper Stillwater*, W. H. Sawyer, J. English; *Great Works*, Chas. G. McPhetres.

Furnishing Goods—Gents', W. E. Hellenbrand, Jos. Moore; **Ladies'**, L. B. Hamilton, D. A. Bryant.

Furniture—A. P. Bradbury, C. H. Gray.

Glazed Windows—A. T. WING & SON.

Groceries—D. G. Sawyer & Co., Jas. Weymouth, Wm. A. Cooper, Lunt & Stevens, J. A. LeBel, Co-operative store, F. L. Averill, mgr., Morrison & Bussell; *West*, W. M. Porter; *Stillwater*, John Morrison & Co., Henry Davis.

Hardware—Richardson & Gray, D. G. Sawyer & Co.

Jewelry and Sporting Goods—V. DeW. Carleton, J. E. Haynes.

Lumber and Ice—John F. Farquhar & Co.

Meats—Fortier & Gray, Morrison & Bussell, Lunt & Stevens, Hunt, Stowe & Hincks; *Upper Stillwater*, F. L. Coombs, Henry Davis.

Millinery—Mrs. L. F. Cushman, Miss N. E. McCrystle, Mrs. F. J. Devereaux, Pond & Howard, A. P. Bradbury.

Nursery Stock—*Upper Stillwater*, Merrick & Adams.

Stoves and Tinware—Stevens & Godfrey, Daniel Sawyer.

Wood—*Upper Stillwater*, G. W. Griffin, John McNulty.

Manufacturers—Baskets—Hunt, Stowe & Hincks.

Batteaux and Canoes—G. E. Carleton.

Blacksmiths—A. N. Given, W. A. Given, E. G. Newbegin; *Upper Stillwater*, John Gould & Son, G. Storman; *Great Works*, Peter Libby.

Boots and Shoes—J. L. Keith & Son, Ezra Perkins & Son, P. D. Carrow.

- Box Shooks, Heading and Staves**—Jordan & Stewart.
Car Builder—J. W. Comins.
Carpenters—A. T. Wing & Son, Fred Sawyer, H. Lancaster; Stephen S. Haynes, Geo. W. Brown, F. E. Betters, E. T. Hartwell; *Upper Stillwater*, Wm. Henderson jr., A. T. Hodgkins.
Carriages—E. G. Sawyer; *Upper Stillwater*, David S. Folsom, L. H. Strout jr.
Coffins and Caskets—W. Bosworth, E. G. Sawyer.
Doors, Sash & House Finishing Materials—A. T. WING & SON.
Dressmakers—Miss Mary McCrystle, Mrs. N. A. Dillingham, Mrs. Holman Picard; *Upper Stillwater*, Miss Blanche L. Pierce, Mrs. Richardson.
Fibre—Penobscot Chemical Fibre Co., Samuel L. Montague, mgr.
Grist Mill—A. R. Hopkins.
Harnesses—J. A. Butters.
Laundries—Union Laundry, T. H. Violette, American Laundry, G. W. Craig.
Lumber—M. P. Wadleigh, F. M. Cunningham; *Upper Stillwater*, John Morrison & Co.; *Great Works*, W. T. Pearson; *West*, Chas. F. Webber.
Machinery—Thomas M. Chapman & Son.
Millerights—W. L. Reed, B. Buck, John H. Sawyer, Henry Smith.
Painters—Charles Smith, C. W. Hayes, E. G. Sawyer, David Ward; *Upper Stillwater*, Wm. Henderson jr.
Photographer—M. G. Gilmore.
Planing Mill—E. T. Hartwell.
Potato Digger—*Upper Stillwater*, Rigby & Burleigh.
Rubber Stamps—*Upper Stillwater*, Lord & Cook.
Sample Cases—H. Gray.
Saw Filing—J. B. Follett, P. C. Jordan.
Shingles—David Carr, Conant, White & Co., J. Small & Co.; *Upper Stillwater*, Geo. A. Lewis.
Tailors—John Farrell, Hugh Gibbons.
Woolens—Old Town Woolen Co., Thos. W. Beattie, supt.
Barbers—Andrew J. Sampson, Thomas McLaughlin, J. H. Marena, Perkins & English, Wm. Young, Lewis St. Thomas, Chas. Perkins, A. L. Pierce; *Upper Stillwater*, P. Trambley.
Bodwell Water Power Co.—J. W. Harmon, agent.
Eating Houses—J. Perry, Chas. Sanders.
Civil Engineers—James W. Sewall, C. W. Mullen, A. J. Keith, Chas. Blanchard.
Expresses—*American*, W. E. Hellenbrand, agent; *N. E. Despatch*, Lane's Express, E. Lane, agent; *Great Works*—*American*, L. Hoxie, agt.
High School—A. B. Crawford.
Indian Agent—J. N. Stowe.
Insurance—Edwin E. Alford, E. C. Brown, W. Richardson, N. C. McCausland, J. C. Wilson, C. A. & A. F. CUSHMAN (see advt. opp. p. 568); *Upper Stillwater*, E. B. Lord, F. O. Gould.
Livery Stables—Geo. Cousins, Charles Burnham, J. W. Sawyer.
Printers—C. W. Robbins—*The Old Town Enterprise*; *Upper Stillwater*, E. B. Lord, F. O. Gould.
Real Estate—Sewall & Sewall.
Station Agents and Telegraph Operators—M. C. R. R., and B. & P. R. R., T. F. Hegarty; *Great Works*, L. Hoxie; *Upper Stillwater*, E. B. Lord.
The Old Town Electric Co.—Geo. T. Sewall, clerk.
Assolus—*Masons*—Star in the East, Mon. on or before full moon. *I. O. O. F.*—Tarratine, Fri.; Old Town Encampment, 1st and 3d Tues. *I. O. G. T.*—Good Samaritan, Thurs. *A. O. U. W.*, Union, No. 8, Thurs. *Royal Arcanum*—Old Town, No. 176, 2d and 4th Tues. *United Fellowship*—Eastern Maine, Tues. *G. A. R.*,—S. J. Oakes, Post No. 121, Wed. *Ladies' Relief Corps*—Mon. *S. of V.*—Logan, Tues. *Iron Hall*—No. 903, 1st and 3d Tues.

Loan and Building Assoc.—2d Tues. *Penobscot Club*—last Fri. *Upper Stillwater*—I. O. G. T.—Revival, Sat. *United Fellowship*—Katahdin, No. 38, Thurs.

Hotels—*Cousins House*, W. E. Smith; *Old Town Exchange*, Mrs. M. L. Ross.

Banks and Newspapers—See tables.

ORONO.

Seven miles N. of Bangor. On Maine Central Railroad. Settled, 1774. First called Stillwater. Incorporated March 12, 1806. The present town of Oldtown was included. Oldtown set off in 1840. Miss Betsy Colburn was the first white woman who visited it in 1774. Esther Ayers was the first white child born within the limits of the present town, April 30, 1777. The town was named from a distinguished chief of the Tarratine tribe of Indians. Population—1850, 2735; 1860, 2554; 1870, 2888; 1880, 2245. Valuation, 1860—Polls, 442; Estates, \$243,069; 1870—Polls, 566; Estates, \$523,888; 1880—Polls, 558; Estates, \$512,624.

Postmaster—C. C. White.

Selectmen—A. F. Lewis, A. J. Durgin, A. B. Mosher.

Town Clerk—Chas. Buffum.

Treasurer—Albert White.

Collector and Constable—C. W. Johnson.

Constables—Alanson Kenney, G. W. Harris, W. S. Reed, J. W. Dawson.

School Committee—A. J. Durgin, E. E. Ring, G. H. Hamlin.

Board of Health—J. H. Knox, C. P. Crowell, U. R. Penney.

Clergymen—Vacant, *Cong.*; J. L. Hill, *Meth.*; vacant, *Univ.*; D. Genreux, *Cath.*

Dentist—W. S. Marshall.

Physicians—E. N. Mayo, B. P. Kelleher, *All.*; J. H. Knox, *Hom.*

Veterinary Surgeon—F. L. Russell.

Lawyer—N. Wilson.

Notaries—N. Wilson, A. White, May 1, 1884.

Justices—N. Wilson, April 24, 1888; Samuel Libbey, April 24, 1888; Allen E. Rogers, Nov. 30, 1883; Albert White, Nov. 24, 1887, *Quorum*; Stinson Peaslee, June 27, 1884; J. E. Bennoch, May 23, 1884, *Trial*; Samuel Libbey, Nat'l Wilson, *Dedimus*.

Merchants—F. H. Walton, jeweler; R. M. Crombie, W. H. & A. J. Heald, White & Ring, W. F. Chase, general stores; E. F. Atwell, confectionery and toys; N. W. Bond, stoves, &c.; B. E. Donigan, clothing, &c.; Mrs. F. A. Welch, Mrs. A. W. Perkins, dry goods and millinery; J. Grant, Solomon Gee, A. B. Perkins, Rufus C. White (also sporting goods), Joseph B. Pooler, Frank Lancaster, confectionery, &c.; Mrs. A. Osborn, W. A. Spencer, dry and fancy goods; H. Antoine, fish; C. T. Page, A. F. Lewis, R. J. Hamilton, J. Walker & Co., J. H. Webster, groceries and provisions; J. E. Bennoch, fruit trees; A. J. Durgin, furniture, carpets, paints, oils, etc.; S. Libbey, drugs, books and stationery; Nathaniel Lunt, dry goods, boots and shoes; S. Gee, news agent; A. W. Perkins, sewing machines; Geo. A. Colburn, milk; Benj. King, cattle and sheep, L. Spencer, coal, wood and ice.

Manufacturers—John A. Merrill, Patrick Wall, masons; E. E. Ring, J. W. Atwell, J. Walker & Co., Adams & Co., A. G. Ring, E. & J. F. Webster (also grist), M. Lincoln, William Engel, long lumber, clapboards, shingles, laths, staves, etc.; J. H. Nash, Daniel Emery, carriages; J. Walker & Co., E. E. Ring, Frank Boadway, J. H. Emery, cooperage; E. Mansfield & Co., machinery and cant dogs; Wm. C. Taylor, oars; John Kelley, Wm. Petrie, boots and shoes; C. M. Vinal & Co., boats; G. W. Neal, Daniel Emery, J. H. Nash, Geo. T. Springer, smiths; A. J. Durgin,

upholsterer and picture frames; Alex. Latno, J. H. Berryman, G. W. Thurlow, painters; Allen & Powers, matches; A. S. McPheters, G. W. Thurlow, A. W. Perkins, H. B. McPheters, carpenters; Jas. Walker & Co., Ring & Hamilton, box shook; P. F. Tenney, R. M. Given, Jesse Snow, Wm. R. Bolstridge, E. M. Paine, T. M. Ferry, millwrights; Wm. C. Taylor, staves and broom handles; N. W. Bond, finware; Orono Pulp & Paper Co., C. H. Sawyer (Bangor), manager, pulp.

Insurance—Commercial Union Assurance Co., Albert White, agent.

Halls—Town, *Major's*.

Barbers—Thos. Gouyer, Hugh Clancy, Jos. B. Pooler, E. J. Pretto.

Civil Engineer—G. H. Hamlin.

Livery Stables—BENJAMIN WEEKS (see advt. opp. p. 568), J. H. Nash, Arthur Harris.

Ferry—J. A. Walton, ferryman.

Teachers—*Music*, Mrs. S. T. Dennett, Miss Bertha Bond; *Painting*, Miss H. W. Lord.

Schools—*State College of Agriculture and Mechanic Arts*—M. C. Fer-nald, Ph. D., president; *High School*—S. H. Powell, principal.

Express Agents—*American*, J. W. Webster; *N. E. Dispatch*, S. Gee; *Martins Express*.

Photographer—A. B. Freese.

Station Agents—*M. C. R. R.*, Robert P. Neal; *Webster*, L. J. Johnson.

Telegraph Operator—*Western Union*, Robert P. Neal.

Hotel—*Orono House*—W. H. Kanaley; *Young's Hotel*—Thos. Young.

Assa'tus—*Masons*—*Mechanics*, No. 66, 1st Wed.; *I. O. G. T.*—Orono, No. 9, Thurs.; *A. O. U. W.*—No. 9, Fri.; *Orono Brass Band*—F. P. Tenney leader. *G. A. R.*—H. B. Wilson Post, No. 116, Mon.

Banks—See table.

ORRINGTON.

Six miles S. of Bangor. On branch M. C. R. R. Once called New Worcester Plantation. Settled by mariners from Massachusetts, who had been compelled, in the Revolutionary war, to leave their legitimate calling and seek other employments. It formerly comprised within its territory Brewer and Holden. Incor. March 21, 1788, and named for Orangetown, Md., which was corrupted into its present name by an error in spelling the application for incorporation. Population—1850, 1852; 1860, 1948; 1870, 1768; 1880, 1529. Valuation, 1860—Polls, 440; Estates, 355,442; 1870—Polls, Polls, 442; Estates, \$400,839; 1880—Polls, 449; Estates, \$405,898.

Postmasters—Alden B. Bartlett; *South*, Wm. S. Stubbs; *East*, Chas. Miller; *Goodale's Corner*, Mark E. Hatch; *North*, Charles Hoyt; *Center*, W. E. Chapin.

Selectmen—*South*, J. D. Baker; *Center*, W. M. Baker; J. B. Bartlett.

Town Clerk—*South*, Joseph D. Baker.

Treasurer—A. G. Dole (Brewer Village P. O.)

Collector—*Goodale's Corner*, J. E. Bowden.

Constable—*South*, J. D. Hines.

School Supervisor—*So. Brewer P. O.*, J. W. Phillips.

Board of Health—G. B. Tibbetts, C. M. Rogers, A. N. Lufkin.

Clergymen—E. A. Carter, *Meth.*; *South and Center*, M. S. Preble, *Meth.*; *East*, E. M. Perry, *Cong.*

Physician—Geo. B. Tibbetts, *All.*

Justices—J. D. Baker, Aug. 6, 1884; Augustus N. Lufkin, Nov. 21, 1884; J. Wyman Phillips, Mar. 25, 1885; C. W. Freeman, Aug. 4, 1888, *Quorum*.

Merchants—A. H. Bartlett, general stores; Union Ice Co., ice; *East*, Smith Bros., Chas. Miller, general stores; *South*, Timothy Freeman, E. W. Rogers, R. J. Wheelden, general stores; Swett's Pond Ice Co., ice; *North*,

Chas. H. Hoyt, groceries; *So. Brewer P. O.*, Orrington Ice Co., Union Ice Co., Ice; *Bangor P. O.*, Arctic Ice Co., T. H. Gilston Ice Co., ice.

Manufacturers—Geo. Brooks, drain tile and earthen ware; *East*, Covell Bros., E. W. Myers, tanners; G. A. Lambert, M. Eldridge, smiths; *South*, Almon Rogers, lumber; Albert Bowden, lumber, spool wood and cider-mill; E. B. Johnson, heading and grist mill; J. A. Fullum, C. W. Smith, smiths; *So. Brewer P. O.*, D. Sargent's Sons, lumber; Fred Barstow, grist-mill.

Assotus—*I. O. O. F.*—Eureka, No. 33, Wed. *P. of H.*—Enterprise, No. 173, Wed. *I. O. G. T.*—Riverside; Empire. *United Fellowship. Orrington Agric. Soc.*—Asa G. Kent, pres.; Warren Nickerson, sec.

PASSADUMKEAG.

Thirty-one miles North North-east of Bangor. On Maine Central Railroad. An Indian name, which signifies quick water. Inc. Jan. 1, 1835, including part of Lowell. In 1842, one-third part of the town and inhabitants were set off to Lowell. Population—1850, 205; 1860, 360; 1870, 243; 1880, 302. Valuation, 1860—Polls, 77; Estates, \$26,011; 1870—Polls, 73; Estates, \$30,738; 1880—Polls, 78; Estates, \$42,662.

Postmaster—F. A. Whittier.

Selectmen—C. L. Hathaway, J. W. Dennis (Olamon P. O.), Wm. Leonard.

Town Clerk—Frank Haynes.

Treasurer—Franklin A. Whittier.

Collector—Geo. E. Grant.

Constables—R. C. Tourtillott, H. L. McDuff.

School Committee—Mrs. Lottie Dennis, W. S. Applebee, W. Leonard.

Clergyman—A. F. Bickmore, *Cong.*

Pension Notary—I. F. Haynes.

Justices—C. L. Hathaway, Aug. 1, 1883, *Quorum*: I. F. Haynes, March 16, 1888; *Trial*.

Merchants—W. Leonard, Goodwin Bros., C. L. Hathaway, F. A. Whittier, general stores; R. M. Godwin, clothing and jewelry; C. L. Hathaway, bark and wood.

Manufacturers—Goodwin Bros., lumber; L. B. & J. C. Batchelder, boats; Albert McClain, canoes and snow shoes; H. L. McDuff, smith.

Express—*American*—J. B. Potter, agent.

Hall—*Town*, C. L. McDonald.

Barber—R. C. Tourtillott.

Station Agent—*M. C. R. R.*, J. B. Potter.

Hotel—*Exchange*, H. W. Chapman; *Lancaster House*, Lyman Lancaster.

PATTEN.

Ninety-six miles N. N. E. of Bangor. Terminus of Jones & Laing's stage-line from Mattawankeag. Stage-lines to Houlton. Inc. April 16, 1841. Patten Academy inc. 1846. Population—1850, 470; 1860, 639; 1870, 704; 1880, 716. Valuation, 1860—Polls, 142; Estates, \$126,711; 1870—Polls, 153; Estates, \$191,342; 1880—Polls, 193; Estates, \$198,358.

Postmaster—Daniel Scribner.

Selectmen—Chas. L. Hackett, Laroy Miles, Levi M. Carver.

Town Clerk—Geo. W. Cooper.

Treasurer—J. C. Bradford.

Collector—C. W. Wescott.

Constables—C. W. Wescott, Chas. H. Quincey.

School Supervisor—Vincent Moses.

Board of Health—F. F. Bigelow, sec., B. C. Woodbury, Laroy Miles.

Clergymen—Vincent Moses, *Cong.*; C. L. Banghart, *Meth.*; vacant, *Bap.*

Physicians—B. C. Woodbury, F. F. Bigelow (U. S. Exam. Surgeons).

Dentist—M. B. Smiley.

Lawyer—Bertram L. Smith.

Notary—A. T. Coburn, Aug. 6, 1884.

Justices—Daniel Scribner, Nov. 21, 1884; Bertram L. Smith, Mar. 15, 1888, *Quorum*; Hiram B. Hersey, Mar. 6, 1885; Daniel Scribner, June 5, 1888, *Trial*; Ira B. Gardiner, *Dedimus*.

Merchants—Gardiner & Coburn, I. B. Gardiner, Bradford & Merrill, Leroy Miles, R. C. Mitchell, Chas. R. Brown, general stores; M. L. True, dry and fancy goods; Mrs. F. C. Moody, milliner; Abial Huntley, jeweler; C. Quincy, meat market.

Manufacturers—Wm. R. Gifford, lumber; John & Ira B. Gardner, shingles and grist mill; O. Cobb & Son, harnesses; H. Miles, G. W. Cooper, boots and shoes; Hustin & Blake, wheelwright; C. Bradford, tinware; Jerome Frye, coffins and caskets; John Bragg, G. Brown, S. W. Robbins, smiths; Gilman & Kimball, furniture; B. T. Gifford, carding and grist mill; Patten Starch Co.

Barbers—P. N. Frye, Fred Arnold.

High School—

Ass'tus—*Masons*—Katahdin, on or before full moon; *I. O. O. F.*—Pomola, No. 87, Wed.; *I. O. G. T.*—Patten Lodge, No. 52, Sat.; *P. of H.*—Advance, No. 275; *A. O. U. W.*—Anvil; *G. A. R.*—Edwin S. Rogers Post, No. 114, 1st and 3d Monday; Woman's Relief Corps, 1st and 3d Mon.; *Patten Brass Band*—F. E. Arnold, leader.

Hotel—*Patten House*, C. L. Hackett.

PLYMOUTH.

Twenty miles W. of Bangor; on stage line from E. Newport, on M. C. Railroad, to N. Dixmont. Inc. Feb. 21, 1826. Population—1850, 925; 1860, 989; 1870, 941; 1880, 828. Valuation, 1860—Polls, 220; Estates, \$143,875; 1870—Polls, 279; Estates, \$188,350; 1880—Polls, 204; Estates, \$183,195.

Postmaster—Benj. Loud.

Selectmen—M. J. Dow (East Newport), J. F. Longley, W. L. Howes.

Town Clerk—Alonzo E. Peabody.

Treasurer—A. M. Eaton.

Constable and Collector—E. E. Woodman.

School Committee—C. F. Newcomb, Mrs. Nettie Stuart, J. L. Curtis.

Board of Health—S. P. Gifford, J. L. Curtis, John F. Longley.

Physician—J. L. Curtis, *All*.

Clergymen—Nelson Stackpole, Josiah Bean, *Chris.*, *Union church*; Linnaeus Morse, *Meth.*

Justices—Benj. Loud, Mar. 2, 1887; Carlos T. Clark, April 24, 1888, *Quorum*.

Merchants—B. Loud & Son, B. W. Morse, general stores; Mrs. S. S. Eaton, millinery and fancy goods.

Manufacturers—A. M. Brown, carder and weaver; Hugh Scott, carriage ironer; A. P. Jewett, carriages; C. T. Gray, A. M. Stevens, smiths; Mrs. A. E. Peabody, dressmaker; B. W. Abbott, coffins and painter; John Twitchell, W. L. Howe, A. O. Ward, E. Works, butchers; G. G. & C. F. Newcomb, masons; Geo. T. Blanchard, machinist; L. Morse, carpenter and mason; C. E. Parker, harnesses; Carlos T. Clark, rubber stamps and key checks.

Library—*Circulating*—Mrs. A. A. Abbott.

Hall—*Village*, W. H. Condon, manager.

Ass'tus—*Masons*—Plymouth, Tues. on or before full moon.

Hotel—Fred L. York.

PRENTISS.

Seventy-five miles N. E. of Bangor. Formerly Township No. 7, R. 3. North of Bingham-Penobscot Purchase. Incorporated Feb. 27, 1858. Population—1860, 226; 1870, 337; 1880, 416. Valuation, 1860—Polls, 56; Estates, \$27,165; 1870—Polls, 75; Estates, \$54,385; 1880—Polls, 103; Estates, \$67,789.

Post-office—Kingman.

Selectmen—P. E. Averill, L. H. Floyd, E. E. Butters.

Town Clerk—P. E. Averill.

Treasurer—Edwin Belden.

Constable and Collector—J. F. Belden.

School Committee—E. E. Butters, Chas. Thompson, L. H. Floyd.

Justices—W. H. Thompson, April 26, 1889; B. E. Averill, March 27, 1889, *Quorum*.

Merchant—W. E. Linscott, general stores.

Manufacturer—George Baldwin, long lumber.

Hotel—Center House, Eben Averill.

SPRINGFIELD.

Sixty-eight miles N. E. of Bangor. On stage-line from Lincoln to Calais. First settled in 1830. Inc. Feb. 12, 1834. The first trader was James Butterfield. Population—1850, 583; 1860, 854; 1870, 879; 1880, 878. Valuation, 1860—Polls, 186; Estates, \$84,228; 1870—Polls, 199; Estates, \$122,230; 1880—Polls, 193; Estates, \$105,242.

Postmaster—L. W. Drake.

Selectmen—E. A. Reed, Asia Jones, E. Murdock.

Town Clerk—W. H. Briggs.

Treasurer—E. Johnson.

Collector and Constable—W. H. Murdock.

School Committee—W. H. H. Briggs, E. Murdock, E. A. Blanchard.

Board of Health—P. H. Jones, sec., E. C. Ryder, C. R. Brown.

Clergymen—Supplies, *Conj.*; Horace Graves, *F. Bap.*; vacant, *Meth.*

Physicians—P. H. Jones, W. H. Briggs, *All.*; G. A. Lewis, *Ecl.*

Lawyer—E. C. Ryder.

Justices—Erastus C. Ryder, May 15, 1888, *Quorum*; L. W. Drake, Jan. 21, 1885, *Trial*.

Merchants—L. Butterfield, Brown & Drake, Emery Johnson, E. & F. Murdock, Reed & Thornton, P. K. Lewis & Co., dry goods and groceries; Mrs. L. Butterfield, Mrs. G. A. Lewis, fancy goods and millinery; C. R. Brown, groceries; A. A. Blanchard, hardware, coffins and caskets; E. A. Blanchard, stoves and tinware.

Manufacturers—James A. Reed, boots and shoes; J. C. Hanscom, shingle and grist-mill; E. A. Reed, D. W. Cushman, shingles, clapboards, pickets and laths; G. W. Butterfield, carding; Trask & Murdock; J. Lombard, Asia Jones, long lumber; A. A. Blanchard, carriages; C. C. & A. Hanscom, grist mill; Cole & McKenney, S. B. Cole, E. Cole, smiths, Cole & McKenney, W. Stinson, edge tools; Thornton & Reed, harnesses.

Springfield Normal School—M. D. Barnes, principal.

Assolus—Masons—Forest, Sat. on or before full moon. *I. O. O. F.*—Apollo, No. 111, Fri.

Hotel—Hiram Burr.

STETSON.

Twenty miles W. N. W. of Bangor. On Wiggin's stage-line from Exeter to Etna. Settled about 1800. Incorporated Jan. 28, 1831, and named from the original proprietor, Amasa Stetson, of Dorchester, Mass. Stetson

High School Association incorporated March 1, 1870. Area, 23,040 acres. Population—1850, 885; 1860, 913; 1870, 937; 1880, 729. Valuation, 1860—Polls, 195; Estates, \$166,127; 1870—Polls, 214; Estates, \$262,735; 1880—Polls, 218; Estates, \$219,399.

Postmaster—Edward W. Perry.

Selectmen—Henry W. Brown, Stephen S. Ranney, Osno D. Lombard.

Town Clerk—G. M. Bond.

Treasurer—Jesse H. Rogers.

Collector—F. L. Gipson.

Constables—Charles C. Snell, F. L. Gipson.

School Supervisor—W. S. Townsend.

Board of Health—E. W. Perry.

Clergymen—Vacant, *Chris.*; vacant, *Bap.*; vacant, *Meth.*; H. S. Mor-ton, *Union*.

Physicians—Edward W. Perry, I. W. Tibbetts, *All*.

Justices—Charles H. Goodwin, Feb. 27, 1885; Frank L. Gipson, May 15, 1888; Jesse H. Rogers, June 5, 1888, *Quorum*.

Merchants—H. W. Brown, Charles E. Hammons, George M. Bond, general stores.

Manufacturers—W. H. Welch, wool carding, lumber and grist-mill; C. H. Carpenter, smith; S. S. Ranney, boots and shoes; C. F. Green, C. F. Demerit, carriages; Geo. Weeks, harnesses; Stetson Cheese Company, John Rogers, secretary.

School—*Free High School*.

Ass'n—*I. O. G. T.*—True Blue.

Hotel—*Elm House*, Warren F. Clark.

VEAZIE.

Four miles N. of Bangor. On the Maine Central Railroad. Formerly the seventh ward of Bangor, and called North Bangor. Incorporated March 26, 1853, and named from General Samuel Veazie. Lot No. 29 annexed to Bangor Jan. 29, 1839. Area, 2,560 acres. Population—1860, 891; 1870, 810; 1880, 622. Valuation, 1860—Polls, 146; Estates, \$139,992; 1870—Polls, 193; Estates, \$168,432; 1880—Polls, 175; Estates, \$121,439.

Postmaster—Edwin K. Stuart.

Selectmen—A. J. McPheters, E. K. Stuart, Nicholas Calaman.

Town Clerk—John E. Kent.

Treasurer—John F. Towle.

Constable and Collector—G. B. Marden.

School Committee—Mark Thompson, John E. Kent, A. J. McPheters.

Board of Health—Lewis Park, Oscar Winchester, J. B. Skinner.

Clergyman—V. Blackman, *cong.*; *Union Church*.

Justice—G. B. Marden, Nov. 30, 1888, *Quorum*.

Merchants—E. K. Stewart, E. H. McNutt, Michael Sullivan, I. T. Rollins, general stores; A. H. Gilman & Co., groceries and provisions; A. J. Doe, confectionery and groceries.

Manufacturers—G. B. Marden, J. B. Skinner, coopers; Robert Haley, painter; Marcellus Merrick, boots and shoes; N. L. Marden, millwright; Silas Hathorn, undertaker; N. H. Lufkin, Albion Morris, B. McPheters, carpenters; Geo. W. Frost, smith; L. & F. H. Strickland (Bangor), Veazie Lumber Co., long lumber, shingles, laths, etc.; Chas. Morris, carriages; Frank Cushing, millwright and carpenter; Bangor Electric Light and Power Co., F. M. Loughton, pres.

Station Agent—*M. C. R. R.*, Nicholas Calaman.

Ass'ns—*P. of H.*—Rural, No. 207, Tuesday; *K. of H.*—Pine Tree, No. 1326, Saturday; *N. E. O. P.*, No. 111.

Hotel—*Everett House*, Mrs. B. Waters.

WINN.

Fifty-five and a half miles N. N. E. of Bangor. On Maine Central Railroad. Incorporated March 21, 1857, and previously known as Five Islands. This is the head of steamboat navigation on the Penobscot river. Population—1860, 253; 1870, 714; 1880, 898. Valuation, 1860—Polls, 41; Estates, \$25,057; 1870—Polls, 248; Estates, \$95,708; 1880—Polls, 202; Estates, \$103,304.

Postmasters—T. R. Joy; *East*, H. O. Averill.

Selectmen—T. R. Joy, E. P. Lee, T. A. Ranney.

Town Clerk—M. F. Scott.

Treasurer and Collector—F. C. Estes.

Constables—F. C. Estes, John D. Stanwood.

School Committee—C. J. Carll, T. R. Joy, F. C. Estes.

Board of Health—W. F. Lovejoy, sec., James Rice, A. L. Hall.

Clergymen—A. O. Murch, *Epis.*; J. J. O'Brien, *Cath.*

Physicians—H. H. Debeck, S. S. Debeck, F. W. Merrill, *All.*

Lawyers—B. F. Fernald, J. E. Estes, F. C. Estes.

Notary—B. F. Fernald, Feb. 19, 1885.

Penion Notary—B. F. Fernald.

Justices—Samuel H. Merrill, March 9, 1887; Wilbur F. Lovejoy, Jan. 27, 1887, *Quorum*: B. F. Fernald, Mar. 14, 1883; J. E. Estes, Sept. 4, 1888; Charles J. Carll, Apr. 29, 1885; Hiram Davis, Jan. 18, 1887, (for Aroostook Co.) Mar. 9, 1887, *Trial*; J. E. Estes, B. F. Fernald, *Dedimus*.

Merchants—T. R. Joy, Henry Poor & Son, Henry Jarvis, dry goods and groceries; Wm. H. Gordon, H. M. Gates, meat markets; N. A. Averill, Mrs. E. A. Snow (and dry goods), millinery; C. J. Carll, C. J. Dennis, hardware, stoves and tinware; Julia A. Bradman, millinery and fancy goods; M. A. Debeck, druggist; W. F. Estes, boots, shoes and dry goods; *East*, H. O. Averill, groceries.

Manufacturers—H. Poor & Son, W. F. Lovejoy, agent, sole leather; C. J. Carll, harnesses; Mrs. A. Dennis, tinware; J. P. Mulherrin, wheelwright; J. P. Chase, G. R. Davis, A. L. Hall, carpenters; E. P. Lee, Angus McNeil, smiths; D. S. Kneeland, long and short lumber; George Gould, boots and shoes; Geo. A. Bradman, painter; *East*, I. J. Mallett, carpenter; Pingree & Trott, S. H. Merrill, lumber.

Barber—M. F. Scott.

Station Agent—M. C. R. R., J. E. Clark.

Ass'n—*A. O. U. W.*—Five Islands Lodge, Tues.

Hotel—*Katahdin House*, S. B. Gates.

DREW PLANTATION.

Seventy-six miles E. N. E. of Bangor. On Maine Central Railroad. First settled by Thomas Drew from Bangor. Originally No. 7, R. 4. Portion north of Mattawaukeag was annexed to Reed Plant. Mar. 5, 1889. Population, 1870, 85, 1880, 137. Valuation, 1880—Polls, 20; Estates, \$33,335. *Post-offices*—Wytopitlock and Kingman.

Assessors—*Kingman P. O.*, Alonzo R. Page; *Wytopitlock P. O.*, Jos. Andrews, C. K. Morse.

Clerk—*Wytopitlock P. O.*, Warren Butters.

Treasurer—*Kingman P. O.*, Edward S. Bradstreet.

Collector and Constable—*Wytopitlock P. O.*, W. A. McKay.

School Supervisor—*Wytopitlock P. O.*, Willis E. Butters.

Clergyman—Supplies, *Meth.*

Justice—C. G. Potter, Sept. 13, 1888, *Quorum*.

Manufacturers—*Wytopitlock P. O.*, C. G. Potter, smith; G. J. Neal, millwright.

LAKEVILLE PLANTATION.

Seventy-five miles E. N. E. of Bangor. Near stage-line from Lincoln to Topshfield. Formerly No. 4, Range 1. Organized under its present name, Feb. 29, 1868. Population, 1870, 108; 1880, 136. Valuation, 1870—Polls, 30; Estates, \$43,990; 1880—Polls, 34; Estates, \$48,608.

Post-office—Springfield.

Assessors—A. E. Gowell, W. T. Whiting, C. Hale.

Clerk—A. E. Gowell.

Treasurer—C. G. Whiting.

Constable and Collector—C. Whiting.

School Supervisor—A. E. Gowell.

Manufacturer—W. T. Whiting, saw and shingle mills.

***NO. 1 PLANTATION.**

Thirty miles N. E. of Bangor. North of Bingham's Penobscot Purchase. Population—1870, 66; 1880, 97.

Post-offices—Lowell and Greenfield.

Manufacturers—State of Maine Spool Wood Co., spool wood and staves.

NO. 2, GRAND FALLS PLANTATION.

Fifty-three miles N. W. of Bangor. Formerly No. 2, North Division. Population—1870, 100; 1880, 93. Valuation, 1880—Polls, 23; Estates, \$23,822

Post-office—Burlington.

Assessors—Summer Stickney, Harvey Stickney, Seth N. Sanborn.

Clerk—Seth N. Sanborn.

Treasurer—Chas. Preble.

Collector—Summer Stickney.

Constable—Joseph Stickney.

School Supervisor—Charles Preble.

SEBOCIS PLANTATION.

Formerly No. 3, R. 8, N. W. P. Organized April 8, 1890.

STACYVILLE PLANTATION.

Eighty-five miles N. N. E. of Bangor, on the Aroostook road. Formerly Township No. 3, R. 6. On daily stage-line from Sherman to Mt. Katahdin. Organized under its present name in 1860. Population—1870, 138; 1880, 184. Valuation, 1880—Polls, 45; Estates, \$20,362.

Postmaster—Silas R. Mitchell.

Assessors—Foster J. Tracy, Corydon Black, Alonzo Carver.

Clerk—Robert N. McClure.

Treasurer, Constable and Collector—Peter Mahone.

School Committee—Chas. E. Morrill, R. N. McClure, F. J. Tracy.

Merchant—Foster J. Tracy, general stores.

Manufacturers—Mitchell & McClure, lumber.

Hotel—Foster J. Tracy.

*Unorganized.

WEBSTER PLANTATION.

Seventy-three miles N. E. of Bangor. Six miles S. of Kingman Station, on M. C. R. R. Originally No. 6, Range 3. Settled 1843. Organized Sept. 1, 1856, and named for the principal owner. Population—1870, 28; 1880, 118. Valuation, 1860—Polls, 9; Estates, \$24,727; 1880—Polls, 20; Estates, \$36,129.

Post-office—Kingman.

Assessors—A. S. Leighton, Daniel Nelson, Samuel Tucker.

Clerk—A. S. Leighton.

Treasurer, Constable and Collector—A. A. Patch.

School Committee—Daniel Nelson, A. A. Patch, A. S. Leighton.

WOODVILLE PLANTATION.

Fifty-nine miles N. N. E. of Bangor. On County road from Lincoln Center to Medway. Formerly Indian Township, No. 2. Organized by its present name in 1854. Population—1860, 230; 1870, 170; 1880, 223. Valuation, 1870—Polls, 32; Estates, \$30,196; 1880—Polls, 50; Estates, \$31,937.

Postmasters—Samuel H. Chesley jr.; *North*, George A. Moran.

Assessors—Samuel H. Chesley jr., Geo. E. Kimball; *Mattawamkeag P. O.*, Nason Ingalls jr.

Clerk—Geo. E. Kimball.

Treasurer—John Pond.

Collector and Constable—*North*, George A. Moran.

School Committee—Samuel H. Chesley jr., Geo. E. Kimball; *North*, Geo. A. Moran.

PISCATAQUIS COUNTY.

Formed partly from Somerset, but more largely from Penobscot. Incorporated March 23, 1838. A portion of its territory, nearly sixty townships, was set off and annexed to Aroostook, March 12, 1844. Area, about 3780 square miles. Contains nineteen towns. Dover, shire town. Population—1830, 8499; 1840, 13,138; 1850, 14,735; 1860, 15,032; 1870, 14,403; 1880, 14,873. Valuation, 1860—Polls—3266; Estates, \$2,685,228; 1870—Polls, 3355; Estates, \$4,845,880; 1880—Polls, 3622; Estates, \$5,255,746.

ABBOT.

Twelve miles W. N. W. of Dover. On the B. & P. R. R. One of the six towns granted to Bowdoin College, in 1794. Originally settled by Abraham Moor in 1807. Incorporated Jan. 31, 1827. Area, 23,040 acres. Population—1850, 707; 1860, 797; 1870, 712; 1880, 695. Valuation, 1860—Polls, 180; Estates, \$113,902; 1870—Polls, 181; Estates, \$155,197; 1880—Polls, 183; Estates, \$174,669.

Postmasters—J. A. Monroe; *Village*, Jesse Barber.

Selectmen—J. H. Blanchard, F. J. Curtis, Eben Lord.

Town Clerk—*Village*, D. H. Buxton.

Treasurer—*Village*, Chas. Foss.

Constable and Collector—Chas. L. Adams.

School Committee—Chas. Foss (*Village*), G. A. Sutton, J. B. Greenlief.

Board of Health—A. P. Race, sec., W. W. Delano, Chas. Foss.

Clergymen—Vacant, *F. Bap.*; vacant, *Bap.*; vacant, *Cong.*

Justices—Charles Foss, Feb. 14, 1888; James A. Monroe, Feb. 27, 1885; David H. Buxton, March 16, 1887; Jesse Barber, Sept. 27, 1888, *Quorum*.

Merchants—James B. Greenlief, general stores; J. A. Monroe, corn and feed. *Village*, Geo. A. Bradman, H. F. Works, general stores; D. H. Buxton, drugs and clothing; C. W. Flynt, corn and flour; Jesse Barber, boots and shoes; C. Lord, harnesses.

Manufacturers—M. Currier & Sons, excelsior, long and short lumber, *Village*, Works & Weymouth, lumber; Charles Dewes, cloth dressing and wool carding; F. W. French, carriages; Geo. Rideout, builder; C. W. Flynt, meal; Freeman Crockett, bricks; S. Buck, pumps; T. H. Warren, W. E. S. Fassett, smiths.

Asso'tn—*Village*—I. O. G. T.—Champion, No. 83, Thurs.

Hotel—*Village*, *Abbot House*, D. H. Buxton.

ATKINSON.

Six miles E. of Dover. On daily stage line from Sebec on B. & P. R. R. First settled in 1804 by Byllie Lyford. Incorporated the 230th town, Feb. 12, 1819. Named in honor of Judge Atkinson, of New Hampshire, who furnished the town with a library of 100 vols. Population—1850, 893; 1860, 897; 1870, 810; 1880, 828. Valuation, 1860—Polls, 206; Estates, \$133,166; 1870—Polls, 193; Est., \$234,271; 1880—Polls, 190; Est., \$180,902.

Postmasters—J. C. Campbell; *South*, Addison Harvey; *Maple* Mrs. Hattie Daggett.

Selectmen—E. W. Trask; *South*, W. S. Leason; *Maple*, D. C. Brown.

Town Clerk—*South*, George W. Harvey.
Treasurer—*South*, Addison Harvey.
Constable and Collector—Joseph Trott.
School Supervisor—Forest E. Freese.
Board of Health—G. W. Harvey, sec., E. W. Trask, J. H. Ramsdell.
Clergymen—W. F. Taylor, *Metli.*; F. E. Freese, *F. Bap.*
Physician—E. P. Snow.
Justices—Caleb J. Ford, Jan. 21, 1885; E. C. Morrill, Feb. 21, 1885; G. W. Harvey, Nov. 21, 1884, *Quorum*: Nelson E. Brown, Jan. 17, 1883, *Trial*.
Merchants—J. C. Campbell, general stores; A. A. Sanborn, butcher; *South*, Addison Harvey; *Maple*, N. E. Brown, general stores.
Manufacturers—Thos. Burgess, Jeremiah Rowe, smiths; *South*, Harvey & Harvey, Albert Foss & Co., lumber; Nathan Lamphier, smith; *Summit P. O.*, John S. Farnham, carriages and hat and paper racks; *Maple*, Nelson E. Brown, carriages; F. H. McGregor & Co. (No. Bradford P. O.), lumber.
High School—*South*, Forest E. Freese, prin.
Ass'tn—*I. O. G. T.*—Wide Awake, No. 170, Fri.

BLANCHARD.

Twenty miles N. W. of Dover. On the B. & P. R. R. Incorporated March 17, 1831. Population—1840, 270; 1850, 192; 1860, 164; 1870, 164; 1880, 167. Valuation, 1860—Polls, 36; Estates, \$23,292; 1870—Polls, 38; Estates, \$33,142; 1880—Polls, 46; Estates, \$30,424.

Postmaster—E. P. Blanchard.
Selectmen—Cyrus A. Packard, Willis H. Knapp, C. C. Blackstone.
Town Clerk—H. M. Packard.
Treasurer—Chas. E. Packard.
Collector and Constable—Geo. W. Stacy.
School Committee—C. B. Packard, Mrs. Mary J. Butler, H. M. Packard.
Board of Health—C. B. Packard, E. P. Blanchard, W. H. Knapp.
Clergyman—Vacant, *Cong.*
Lawyer—Cyrus A. Packard.
Justices—Henry M. Packard, June 28, 1887; C. A. Packard, Mar. 27, 1883, *Quorum*: C. A. Packard, *Dedimus*.
Merchants—E. P. Blanchard, general stores.
Manufacturers—Packard & Stacy, long and short lumber and spool timber; L. W. Gammon, smith; Blanchard Slate Mining Co., A. C. Hamlin (Bangor), pres.; State of Maine Slate Co., P. M. Jones, agent.

BROWNVILLE.

Seventeen miles N. E. of Dover. On B. & P. R. R. Originally No. 5, range 8, north of Waldo patent. Organized as a plantation, 1819. Incorporated February 3, 1824. Population—1850, 729; 1860, 793; 1870, 860; 1880, 896. Valuation, 1860—Polls, 180; Estates, \$105,097; 1870—Polls, 209; Estates, \$157,626; 1880—Polls, 210; Estates, \$212,452.

Postmaster—C. H. Dunning.
Selectmen—Chas. L. Dunning, G. C. Barton, Calvin S. Davis.
Town Clerk—E. H. Pool.
Treasurer—J. W. Davis.
Collector—C. T. Wells.
Constables—C. T. Wells, T. W. Pratt, Geo. Wish.
School Supervisor—C. H. Dunning.
Board of Health—M. S. Berry, T. W. Pratt, E. G. Hamlen.
Clergymen—W. H. McBride, *Cong.*; J. A. Price, *Metli.*

Physician—L. B. Crosby, *All.*

Lawyer—M. W. McIntosh.

Justices—Samuel A. Smith, Jan. 26, 1886, *Quorum*: Walter G. Shurburn, April 18, 1883, *Trial*.

Merchants—S. A. Smith, C. L. Dunning & Co., L. W. & W. B. Wilkins, general stores; E. C. Page, druggist; J. Briggs, lumber and neat stock; Judson Briggs, wool, flour and grain; Mrs. W. G. Sherburn, fancy goods; E. M. Johnstone, meat; Herrick & Sampson, F. E. Davis, clothing; L. D. Yates & Co., watches, clocks and jewelry.

Manufacturers—Judson Briggs, saw and grist mill; A. W. Holt, carriages; Brownville Slate Quarry, A. H. Merrill estate, props.; Tucker Bros., smiths.

Associates—*Masons*—Pleasant River, Mon. on or before full moon; *P. of H.*—Resolute, No. 183; *Library Corporation*, L. B. Crosby, pres.

Hotel—*Brownville House*, N. C. Herrick.

DOVER.

Shire town. Thirty-five miles by road and fifty-two by rail from Bangor. On B. & P. R. R. Terminus of Dover & Foxcroft branch M. C. R. R. Settled 1803, by Eli Town, from Temple, New Hampshire. Purchased from Massachusetts, by Hallowell and Lowell for C. Vaughan and J. Merrick, from whom settlers' titles were derived. Organized as Plantation No. 3, in 1812. Incorp. Jan. 19, 1822. Population—1850, 1722; 1860, 1970; 1870, 1983; 1880, 1687. Valuation, 1860—Polls, 389; Estates, \$415,677; 1870—Polls, 457; Estates, \$675,000; 1880—Polls, 452; Est., \$574,943.

Postmasters—N. C. Stowe; *East*, W. J. Eldridge; *South*, Alfred Bragg; *South Mills*, Mrs. E. S. Withee.

Selectmen—J. B. Peaks, C. H. Doore, D. E. Dinsmore.

Town Clerk—A. M. Warren.

Treasurer—C. H. B. Woodbury.

Constable and Collector—D. E. Larrabee.

School Committee—E. A. Thompson, F. L. Bradley, H. S. Towne.

Board of Health—J. B. Cochrane, J. Q. Lander, G. E. Howard.

Municipal Court—J. D. Brown, *Judge*. Civil jurisdiction, \$50; terms, 3d Tues.

Clergymen—J. W. Day, *Meth.*; vacant, *Bap.*; A. G. Hill, *F. Bap.*; O. S. French, *Adv.*; *South*, supplies, *F. Bap.*

Physicians—Thompson & Hall, J. B. Cochrane, *All.*; E. D. Merrill, *Hom.*

Notary—C. B. Kittredge, May 23, 1884.

Lawyers—Ephraim Flint, A. M. Robinson, J. S. Wiley, Peaks & Brown, Charles U. Greeley.

Justices—Obed Towne, June 28, 1887; J. S. Wiley, Dec. 24, 1884; A. M. Robinson, March 9, 1887; C. B. Kittredge, August 14, 1888; Edwin Hill, August 30, 1889; Geo. E. Howard, February 12, 1884; Calvin W. Brown, June 27, 1884; A. M. Warren, Oct. 10, 1884; Ephraim Flint, March 15, 1888; W. T. Elliott, August 14, 1888, William C. Woodbury, August 14, 1888; Chas. U. Greeley, Oct. 26, 1877; F. E. Guernsey, July 23, 1889, *Quorum*: G. G. Downing, Aug. 27, 1885; Joseph B. Peaks, Dec. 22, 1885; M. W. Hall, Nov. 22, 1888, *Trial*: Ephraim Flint, *Dedimus*.

Merchants—C. H. B. Woodbury, Geo. L. Barrows, S. Norton, Eli A. Batchelor, W. A. Pratt, J. B. Chase, L. A. Rogers, H. N. Greeley, Fuller & Johnson, L. A. & W. B. Harvey, general stores; E. D. Wade & Co., Ober & Clark, Fred. L. Kimball, F. D. Folsom, dry goods; Alphonso G. Blethen, Geo. A. Meder, H. W. Blethen, watches and jewelry; Liston P. Evans, C. B. Kittredge, books, drugs, &c.; Geo. G. Downing, coffins, caskets and paper hangings; H. S. Brockway & Co., F. D. Folsom, millin-

ery and fancy goods; H. Woodbury, fruit and confectionery; J. Q. Lander, stoves and tinware; ELMER D. BAILEY, furniture (see advt. opp. p. 608); Geo. M. Poole, C. D. Paine, A. C. Getchell jr. & Co., clothing, hats, caps, etc.; Sawyer & Gifford, hardware, paints, oils, etc.; J. T. Roberts & Co., boots and shoes; S. Norton, E. Norton, butchers; *East*, H. B. Mayhew, Henry Fitzgerald, W. J. Eldridge, general stores; *South Mills*, N. R. Pratt, Edwin Hill, gen'l stores; *South*, Alfred Bragg, general stores.

Manufacturers—Brown Manufacturing Co., S. O. Brown, treas., woolens; A. Knowlton, Wm. Waterman & Son, carriages; J. T. Roberts & Co., boots and shoes; Geo. M. Poole, C. D. Paine, A. C. Getchell jr. & Co., clothing; A. B. Brockway, C. T. Carleton, harnesses; Frank E. Waterman, painter; J. Q. Lander, tinware, &c.; A. H. Dinsmore, B. F. Pollard, photographers; O. J. Lanpher, E. Sanford, Lanpher & Brockway, C. Chamberlain, smiths; W. L. Sampson, marble works; Geo. G. Downing, coffins and caskets; G. W. Lougee & Son, moccasins; *South*, A. Morse, smith. *South Mills*, Chas. Merrill, lumber. *East*, Chas. Hamilton, Frank Towne, smiths; J. W. Rowell, brick; Frank Brown, grist and shingle mill; Daniel Whittier, lumber.

Auctioneer—Howard B. Oaks.

Artificial Flies—(Salmon, Trout and Bass), F. E. Bailey.

Barbers—F. Bigelow, W. H. Norton, H. Sanford, B. J. Warren.

Claim Agent—J. S. Wiley.

Dover & Foxcroft Water Co.—J. P. Crocker, supt.

Eating Houses—J. E. Dwyer, H. N. Greeley.

Insurance Agent—G. E. Howard (fire, life and accident).

North American Asthma Cure—H. E. STOWE & Co., proprs. (also mfrs. of grease eradicator) (see advt. opp. p. 608).

Printers—Observer Pub. Co., F. D. Barrows, manager.

Circulating Library—C. B. Kittridge, 1000 volumes.

Board of U. S. Exam. Surgeons—E. A. Thompson, J. B. Cochran, William Buck.

Express—*American*, B. C. Lowell, agent.

Halls—Central, J. Q. Lander, agent; Mayo's.

Ass'n's—*I. O. O. F.*—Kineo, No. 64, Friday; Eldorado Encampment, No. 20, 1st and 3d Mon.; Wenonah, D. of R., 1st and 3d Tues. *G. A. R.*—C. S. Douty Post, No. 23. *I. O. G. T.*—Harmony, No. 160, Tues. *A. O. U. W.*—Protection, No. 10, 2d and 4th Mon. *United Fellowship*—Union, No. 39, 1st and 3d Fri. *O. of I. H.*—No. 914, 2d and 4th Wed. *Dover Cornet Band*, J. H. Taylor, leader. *East*—*P. of H.*—East Dover, No. 236, every Sat. *South*—*P. of H.*—South Dover, No. 261, Thurs.

Livery Stables—W. D. Blethen, E. Sanford, Sanford Bros., H. Woodbury.

Hotels—*Blethen House*, Wm. D. Blethen; *Dover House*, J. K. Robbins.

Banks and Newspaper—See tables.

FOXCROFT.

Joins Dover. On B. & P. R. R. and terminus of Dover and Foxcroft branch M. C. R. R. First settlement made by Seth Spaulding, Eleazer Spaulding, and John Spaulding in 1806. One of the six townships conveyed by Massachusetts to Bowdoin College, in 1794. Incorporated Feb. 29, 1812, and named for Joseph E. Foxcroft. Population—1850, 1045; 1860, 1102; 1870, 1178; 1880, 1263. Valuation, 1860—Polls, 245; Estates, \$221,578; 1870—Polls, 262; Estates, \$400,109; 1880—Polls, 287; Estates, \$394,675.

Postmaster—C. S. Ham.

Selectmen—Wm. Buck, Samuel C. Greeley, Thos. Daggett.

Town Clerk—Robert M. Ingalls.

- Treasurer**—E. J. Hale.
Town Agent—Willis E. Parsons.
Constable and Collector—A. W. Gilman.
Constables—A. W. Gilman, W. T. Pollard.
School Supervisor—Mary E. Averill.
Board of Health—C. C. Nichols, O. P. Martin, J. F. Arnold.
Clergyman—W. R. Cross, *Cong.*
Physicians—Wm. Buck, T. H. Merrill, Preston Fisher, *All.*
Dentists—H. A. Robinson, A. F. Abbott, W. G. Buswell.
Lawyers—W. E. Parsons, J. D. Brown, C. W. Hayes.
Notary—Willis E. Parsons, March 27, 1889.
Justices—Willis E. Parsons, Nov. 5, 1885; C. W. Hayes, Aug. 30, 1889, *Quorum*; C. C. Nichols, Dec. 10, 1889; J. D. Brown, Jan. 6, 1886, *Trial*; Willis E. Parsons, *Dedimus*.
Merchants—Babson & Co., boots and shoes; W. S. Ham, groceries and provisions; Co-operative Trading Co., H. G. Pratt, agent, groceries and hardware; E. A. Ireland & Co., corn, flour and feed; Shaw, Hammond & Carney (branch), C. C. Nichols, manager, wholesale groceries, flour and feed; D. M. Whittredge, paints, oils, and artists' materials; John F. Arnold, furniture, carpets, pictures and frames; JOHN F. ARNOLD & SON (see advt. opp. p. 568), ELMER D. BAILEY (see advt. opp. p. 608), furniture, carpets, etc., wholesale; C. S. Ham, W. G. & J. D. Plummer, meats and provisions; Wm. Buck & Co., books and drugs; Miss L. B. Curtis, millinery; George A. Meder, Elmer R. Blethen, jewelry, etc.; Chas. H. Lorrey, stationery, etc.; E. S. Favor, crockery, stoves and tinware; R. M. Ingalls & Co., merchant tailors and clothing; G. W. Ham, fruit and confectionery; J. H. Steward & Son, hardware, paints and oils; A. B. Smith, coal.
Manufacturers—Mayo & Son, ladies' dress goods; Dyer & Hughes, musical instruments; E. S. Favor, tinware and stoves; T. L. Jennison (ironer), S. C. Shaw, L. A. Lucas, carriages; Babson & Co., M. Roderic, boots and shoes (repairs); W. P. Hubbard, doors and sash; ELMER D. BAILEY (see advt. opp. p. 608), J. F. ARNOLD & SON (see advt. opp. p. 568), furniture and general cabinet work; O. P. Martin, H. C. Parsons, horse shoeing; W. E. Brown, baker; S. J. Chase, photographs; D. M. Whitredge, painter; L. H. Dwelley & Co., spools; C. C. Chase, painter and paper-hanger; W. M. Jewett, carriage painter; E. A. Ireland & Co., grist-mill; R. D. Gilman, D. Greeley, lumber; H. J. Dexter Wood Working Co., general wood-work; Chas. A. Williams, harnesses.
Foundry and Machine Works—FOXCROFT FOUNDRY & MACHINE CO. (see advt. opp. page 608).
Desks—ELMER D. BAILEY (see advt. opp. p. 608).
Dye and Ink Manufacturers—W. Cushing & Co.
Barbers—E. W. Warren, Henry Savage.
Band—Dyer's Cornet Band, T. F. Dyer, director.
Insurance Agent—F. H. Jackson.
Laundry—E. B. Spearing.
Livery Stable—C. F. Burrill.
Piscataquis Loan & Building Ass'n—John F. Hughes, pres., B. H. Davis, sec.
Printer—Charles H. Lorrey.
Telegraph Office—*Western Union*, Miss I. M. Wood, operator.
Foxcroft Academy—G. H. Libby, principal.
Foxcroft Creamery—C. C. Nichols, proprietor.
Ass'ts.—Masons—Mosaic, Thurs. on or before full moon; Piscataquis R. A. C., Tuesday on or before full moon; *P. of H.*—Central, No. 121; *G. A. R.*—C. S. Douty Post, No. 23, 1st and 3d Wed.; C. S. Douty Relief Corps, 2d and 4th Fri.
Hotel—*Foxcroft Exchange*, J. Willis Ronco.

GREENVILLE.

Thirty-three miles N. N. W. of Dover. Terminus Bangor & Piscataquis R. R. Terminus of steamboat lines to Kineo and the head of the Lake. Settled by Nathaniel Haskell in 1824, and organized as Haskell plantation, in 1831. Incorporated Feb. 6, 1836. North part of Wilson, annexed Aug. 10, 1848. Population—1850, 326; 1860, 310; 1870, 369; 1880, 586. Valuation, 1860—Polls, 76; Estates, \$44,402; 1870—Polls, 100; Estates, \$66,707; 1880—Polls, 142; Estates, \$91,121.

Postmasters—L. R. Young; *Junction*, Amos H. Walker; *Lily Bay*, Chas. D. Shaw.

Selectmen—Lindley H. Folsom, Wm. Shaw, Alpheus W. Roberts.

Town Clerk—H. A. Sanders.

Treasurer—John H. Eveleth.

Collector—James E. Bigney.

Constable—Freeman Tyler.

School Committee—F. W. Knowlton, Hiram Hunt jr., Chas. Davison.

Board of Health—L. A. Young, F. W. Knowlton, H. A. Sanders.

Clergyman—Chas. Davison, *Cong.*

Physicians—Hiram Hunt jr., A. J. Sweet, *All.*

Lawyer—F. W. Knowlton.

Notary—Chas. D. Shaw, August 30, 1889.

Justices—John H. Eveleth, Feb. 12, 1884; Chas. D. Shaw, Aug. 1, 1883; F. W. Knowlton, Mar. 25, 1885. *Quorum*: Hiram Hunt jr., Nov. 24, 1886; Leonard R. Young, Nov. 29, 1887, F. W. Knowlton, Mar. 25, 1885, *Trial.*

Merchants—John H. Eveleth & Co., G. W. Brown, D. T. Sanders & Son, general stores; Rufus King, meats; M. Peavy, clothing; C. G. Ronco, saloon; J. G. Sawyer, meats and groceries; A. B. Snow, Hattie B. Robinson, millinery and notions; Hiram Hunt jr. & Co., apothecaries and notions; *Junction*, D. H. Buxton, general stores; Henry N. Goodrich, confectionery; West Cove Clothing Store, clothing.

Manufacturers—John H. Eveleth, H. P. Sawyer, lumber and meal; I. R. Gerrish, S. W. Parkman, long lumber; M. Peavy, tailor; L. R. Young, harnesses; F. L. Sawyer, cabinet and grist mill; D. S. Harrington, sleds and canoes; Geo. Kirkpatrick, N. H. Smith, canoes; Veneering Co., J. H. Searles, supt.; S. S. Davis, photographer; Edward Lainey, harnesses.

Hotels—*Lake House*, C. H. Sawyer; *Eveleth House*, R. S. Chapman; *Junction, West Cove Hotel*, A. H. Walker.

Assotus—*A. O. U. W.*—Moosehead; *Y. M. C. A.*; *I. O. G. T.*—Lone Star.

GUILFORD.

Eight miles N. W. of Dover. On Bangor and Piscataquis Railroad, and terminus of stage-line from Dexter and Parkman. Settled in 1806. One of the six townships granted to Bowdoin College by Massachusetts, in 1794. Called Lowtown, until incorporated, Feb. 8, 1816. Portion of Sangerville annexed Feb. 23, 1889. Population—1850, 834; 1860, 837; 1870, 818; 1880, 881. Valuation, 1860—Polls, 199; Estates, \$140,863; 1870—Polls, 222; Estates, \$213,091; 1880—Polls, 239; Estates, \$253,578.

Postmasters—M. L. Hussey; *North*, Harrison Dean.

Selectmen—Micajah Hudson, Wm. G. Thompson, Robert L. Harlow.

Town Clerk—James Hudson.

Treasurer—Henry Hudson.

Collector and Constable—Robert A. Diffin.

School Supervisor—Eugene O. Stodard.

Board of Health—Z. L. Turner, sec., C. M. Hussey, Henry Straw.

Clergymen—Vacant, *Bap.*; R. H. Aldrich, *Univ.*; J. Tingling, *Meth.*

- Physicians**—C. M. Hussey, C. J. Logan, *All*.
Dentist—Geo. H. Witham.
Lawyers—Henry Hudson, David R. Straw.
Notaries—Henry Hudson, Mar. 30, 1887; David R. Straw, May 15, 1888.
Justices—Henry Hudson, Mar. 30, 1887; David R. Straw, Mar. 30, 1888; John S. Williams, Dec. 13, 1888; Micajah Hudson, 1890, *Quorum*: John Scales, Aug. 27, 1885, *Trial*: David R. Straw, *Dedimus*.
Merchants—H. Douglass & Co., J. K. Edes & Co., M. & J. Hudson, general stores; Henry Straw, boots and shoes; E. T. Pond, John Scales, apothecaries; E. H. Page, stoves; Miss Sarah A. Williams, Mrs. C. M. Hussey & Co. (also dress making), millinery; B. L. Page, stoves and tinware; Frank M. Briggs, meats; Henry Straw, E. T. Pond, jewelry; Charles F. Scales & Co., clothing and gent's furnishings; A. F. Edes, confectionery, cigars, etc.; Geo. F. Newbegin, dry goods, clothing and furniture.
Manufacturers—Peris B. Beal, Wm. E. Burgess & Co., Geo. Rogers, shingles; Piscataquis Woolen Co., John K. Pollock, supt., woolens; Erastus Hussey, cabinet-maker; G. Sanford, B. H. Gillespie, smiths; Asa C. Hibbard, tailor; Daniel Cimpher, harnesses; Jackson & Cleaves, painters; Stillman Rose, carpenter; O. W. Moulton, caskets; Goldthwait & Lombard, doors and sash; A. C. Smith, photographer; N. A. Estes, long and short lumber; L. C. Bass Mfg. Co., spools; *North*, J. A. Goldthwait, lumber.
Barber—George H. Dewis.
Express—*American*.
Insurance Agents—Straw & Martin.
Telegraph—*Moose Head Lake Telegraph*.
High School—F. W. Hayes, principal.
Ass'ts.—Masons—Mount Kineo, No. 109, Sat. on or before full moon. *I. O. O. F.*—Good Cheer, Thurs. *P. of H.*—Valley, No. 144. *I. O. G. T. N. E. O. P.* *Guilford Hall Assoc.*, R. Turner, pres. *Guilford Cornet Band*, Geo. W. Sanford, leader.
Hotel—*Turner House*, Robinson Turner.

MEDFORD.

- Twenty miles E. N. E. of Dover. On stage-route from Maxfield to LaGrange. Incorporated Jan. 31, 1824, by the name of Kilmarnock. Name changed, 1856. Population—1860, 354; 1870, 294; 1880, 398. Valuation, 1860—Polls, 71; Estates, \$36,751; 1870—Polls, 84; Estates, \$60,321; 1880—Polls, 89; Estates, \$52,885.
Postmasters—J. P. Snow; *Center*, S. O. Dinsmore.
Selectmen—*Center*, S. O. Dinsmore, R. F. Littlefield, O. B. Packard.
Town Clerk—*Center*, S. O. Dinsmore.
Treasurer—A. J. Weymouth.
Collector and Constable—*Center*, Darius Hopkins.
School Supervisor—*Center*, A. C. Dixon.
Board of Health—S. O. Dinsmore, D. A. Heathorn, W. S. Lovejoy.
Justice—S. O. Dinsmore, Aug. 27, 1885, *Quorum*.
Merchant—*Center*, S. O. Dinsmore, general stores.
Manufacturers—*Center*, J. A. & F. F. Perkins, long and short lumber.

MILFORD.

- Thirteen miles N. E. of Dover. On B. & P. R. R. Settled in 1803 by Benjamin Sargent, Stephen Snow, and Moses Snow. Incorporated January 21, 1823. Population—1850, 932; 1860, 959; 1870, 938; 1880, 934. Valuation, 1860—Polls, 205; Estates, \$125,441; 1870—Polls, 202; Estates, \$161,855; 1880—Polls, 236; Estates, \$203,438.

- Postmaster**—Mrs. Clara M. Owen.
Selectmen—L. H. Wilder, Thomas Stoddard, A. H. Chase.
Town Clerk—W. W. Hamlin.
Treasurer—W. E. Gould.
Collector—A. L. Ward.
Constables—A. L. Ward, E. C. Moors, Moses Tolman.
School Committee—M. L. Durgin jr., Henry F. Daggett, H. Hamlin.
Board of Health—A. W. Murray, sec., M. L. Durgin jr., H. Hamlin.
Clergymen—A. W. Young, *Bap.*; W. F. Taylor, *Meth.*; B. D. Newell, *F. Bap.*; vacant, *Univ.*; vacant, *Advent.*
Physicians—Hannibal Hamlin (U. S. Examining Surgeon), L. C. Ford, S. B. Sprague, E. K. Sprague, *All.*
Dentist—C. H. Barrett.
Lawyers—M. L. Durgin jr., G. W. Howe.
Justices—M. L. Durgin jr., Jan. 28, 1885; George W. Howe, May 19, 1883; I. W. Hanscom, April 27, 1887, *Quorum*: W. E. Gould, Aug. 6, 1884; George W. Howe, April 30, 1883; S. B. Sprague, Dec. 24, 1884, *Trial*: W. E. Gould, *Dedimus*.
Merchants—Milo Mills Co., I. Hanscom & Son, F. M. Strout, J. P. Kittredge, A. H. Chase, general stores; W. W. Walton & Co., stoves and tinware; A. S. Carver, sewing machines; C. Stanchfield, meat market and confectionery; W. S. Owen & Co., druggists; Mrs. A. J. Gould, Miss E. Dodge, millinery and fancy goods; M. B. Foster, R. A. Monroe & Son, clothing; C. F. Stanchfield, Ernest G. Moors, J. H. Perrigo, confectionery; J. H. Perrigo, tailor; H. F. Daggett, corn, flour, and feed; F. E. West, I. Hanscom & Son, Wm. Weymouth, farming tools; P. E. Hodsdon, jewelry. *Junction*, F. W. Perrigo, general stores.
Manufacturers—M. B. Foster, boots and shoes; J. L. Tibbetts, C. M. Farrar, harnesses; Milo Cheese Manufacturing Co., H. F. Daggett, sec.; H. F. Daggett, grist mill; Milo Mills Co., excelsior and spool stock; H. D. Savage, B. W. Doble jr., smiths; Orrin Hamlen, furniture and picture frames; F. E. Gould, bricks; W. R. Gifford, lumber; L. H. Wilder, hoops; Chas. Pierce, ship knees; B. R. Kittredge, carriages, coffins and caskets; J. H. Perrigo, picture frames; Mrs. R. J. Durgin, Miss E. Dodge, Miss Dora Gould, dressmakers; I. F. Clement, Gustavus Savage, painters.
Photographer—C. F. Clements.
Barbers—J. L. Martin, W. W. Hamlin.
Circulating Library—J. H. Perrigo.
Express—*American*, I. W. Hanscom, agent.
Assaults—*Masons*—Piscataquis, Fri. on or before full moon. *I. O. O. F.*—Dirigo, No. 63, Wed.; Orion, No. 16, D. of R., 1st and 3d Fri. *I. O. G. T.*—Constantia, Sat. *G. A. R.*—No. 31, 2d and 4th Tues. *P. of H.*—Pleasant River, No. 169, 1st and 3d Tues. *A. O. U. W.*—1st and 3d Mon. *Milo Brass Band*—C. H. Barrett, leader.
Hotel—*Oriental House*, W. E. Weymouth.

MONSON.

Twenty miles N. W. of Dover. Terminus of Monson R. R. Settled in 1818, by Simeon Irish, George Douty, and Joseph Bearce. Incorporated Feb. 8, 1822. Population—1850, 654; 1860, 708; 1870, 604; 1880, 827. Valuation, 1860—Polls, 184; Estates, \$113,960; 1870—Polls, 168; Estates, \$134,520; 1880—Polls, 298; Estates, \$159,461.

- Postmaster**—Chas. W. Folsom.
Selectmen—A. W. Chapin, L. P. Bray, J. Dexter Draper.
Town Clerk—L. S. Hall.
Treasurer—W. C. Jackson.
Collector—Wm. F. Towne.

Constables—S. S. Cole, W. F. Towne.

School Committee—R. C. Penney, T. P. Elliott, A. H. Hardy.

Board of Health—Levi P. Bray, Fred J. Wilkins, A. H. Hardy.

Clergymen—*R. W. Emerson, C. S. Wilder, Cong.*; J. E. Locke, *Bap.*; M. Ahlburg, *Swedish*.

Physician—A. H. Hardy, *All*.

Dentist—H. A. Bridgham.

Notary—John F. Sprague, Aug. 14, 1888.

Justices—E. R. Haynes, Feb. 25, 1886; Chas. J. House, Dec. 27, 1887;

G. A. Mathews, Feb. 10, 1887; *Quorum*: J. F. Sprague, Jan. 16, 1889; Levi C. Flint, June 27, 1884, *Trial*; Chas. J. House, *Dedimus*.

Lawyer—J. F. Sprague.

Merchants—P. W. Knights, dry goods, clothing, boots and shoes; L. S. Hall, A. F. Jackson & Co., A. S. Garland, dry goods and groceries; L. J. Hillman (and billiards), Hiscock & Tarr, groceries; Alvin Gray, corn, feed and lime; W. A. Macomber, saloon; A. S. Garland, Henry Grover, meats; C. W. Folsom, druggist and apothecary; A. J. Cushman, merchant tailor; W. A. & C. L. Bray, stoves and tinware; J. & A. P. Dain, hardware; Mrs. O. M. Merrill, millinery and fancy goods; Joseph Davison, furniture.

Manufacturers—MONSON MAINE SLATE CO.. David R. Straw (Guilford), pres., Chas. H. Fifield (Salem, Mass.), treas., R. C. Penney, clerk and supt. (see advt. opp. p. 609); Pine Tree Slate Co., R. C. Penney, clerk and supt.; N. T. Phillips, A. Gray, Jackson Bros., lumber; E. D. Sibley, harnesses; A. W. Farrar, R. H. Dyer, smiths; Alvin Gray, gristmill; S. S. Cole, W. C. Crooker, W. R. Thombs, J. Daine, E. T. Hiscock, carpenters; S. W. Steward, painter; C. W. Morrill, A. P. Daine, slaters; Mrs. O. M. Merrill, Mrs. C. A. Jacobson, dressmakers; Mrs. E. T. Williams, milliner and dressmaker; A. Gray, N. T. Phillips, shingles; J. C. Stanchfield, wooden pumps; Joseph Davison, coffins, caskets and picture frames; W. L. & C. A. Bray, tinware; Wallace Homer, taxidermist; Monson Refrigerator Co., butter boxes; A. P. Hatheway, boots and shoes.

Barbers—Geo. Piper, Orren Rice.

Livery Stables—W. S. Knight, H. C. Sibley, Joseph Davison.

Academy—Monson Academy, inc. 1849. Albert Meserve, principal.

Assaults—*Masons*—Doric, Mon. on or after full moon; *I. O. O. F.*—Onowa, Wednesday; *A. O. U. W.*, Fri.; *G. A. R.*—Gerry Post, No. 5, Sat. on or after full moon; Woman's Relief Corps, fortnightly.

Hall—*Tarr's*, Jas. Tarr, proprietor.

Hotel—*Lake Hebron Hotel*, A. S. Garland.

ORNEVILLE.

Fifteen miles east of Dover; and five miles by daily stage from Milo Junction. On Bangor and Piscataquis Railroad. First called Boyd's Plantation, in honor of Gen. Boyd. Incorporated January 30, 1832, under name of Milton; changed to Almond, in 1841, and then to Orneville, in 1842, in honor of its proprietor, Judge Henry Orne. Population—1850, 424; 1860, 512; 1870, 575; 1880, 501. Valuation, 1860—Polls, 99; Estates, \$68,069; 1870—Polls, 116; Estates, \$80,062; 1880—Polls, 117; Estates, \$73,730.

Postmasters—Charles Hoxie; *Boyd Lake*, B. L. Fowles; *Summit*, Ida A. Morgan.

Selectmen—Chas. Hoxie; *Boyd Lake*, F. W. Canney; Valentine Fabian.

Town Clerk and Treasurer—*Summit*, M. W. Morgan.

Collector—*Boyd Lake*, John Brown.

Constables—*Boyd Lake*, John Brown; Geo. W. Canney.

School Supervisor—*Boyd Lake*, Asa Parker.

Board of Health—Chas. Hoxie, M. W. Morgan, R. G. Herrick.
Clergyman—*Summit, Wm. W. Smith, F. Bap.*
Justices—Melvin W. Morgan, Jan. 10, 1890; Bela L. Fowles, Mar. 16, 1887; Llewellyn Sanborn, Jan. 23, 1889, *Quorum.*
Merchants—*Boyd Lake, Boyd Lake Mills Co., general stores; Summit, M. W. Morgan, pumps.*
Manufacturers—S. Quinn, long and short lumber; Valentine Fabian, board and log rules; *Boyd Lake, Boyd Lake Mills Co., box boards, excelsior and spool timber; Summit, J. S. Morgan, shoes; W. W. Smith, wheelwright.*
Ass'n's—*R. S. of Good Fellows—Mystic, No. 62. I. O. G. T.*

PARKMAN.

Twelve miles W. of Dover. Three miles from Guilford on B. & P. R. R. Once a part of Somerset county. Received its name in honor of Samuel Parkman, the original proprietor of the town. Incorporated Jan. 29, 1822. Population—1850, 1243; 1860, 1166; 1870, 1105; 1880, 1005. Valuation, 1860—Polls, 303; Estates, \$204,164; 1870—Polls, 271; Estates, \$259,304; 1880—Polls, 285; Estates, \$249,211.

Postmaster—W. E. Briggs.
Selectmen—Adelbert S. Merrill, Z. G. Manter, John E. French.
Town Clerk—Wm. E. Briggs.
Treasurer—S. B. Drew.
Constable and Collector—Samuel T. Greely jr.
School Committee—C. N. Rand, Joseph H. Warren, W. E. Briggs.
Board of Health—J. C. Butterfield, sec., I. Briggs, H. O. Ayer.
Clergymen—Vacant, *Bap.*; John Clark, *Chris.*; J. K. West, *F. Bap.*; J. Tingling (Guilford), *Meth.*
Physician—J. C. Butterfield, *Ecl.*
Lawyers—E. F. Harvey, J. H. Warren.
Justices—Emerson F. Harvey, Dec. 30, 1836; Charles N. Rand, Jan. 24, 1883; Joseph H. Warren, Mar. 1, 1889, *Quorum*; E. F. Harvey, *Dedimus.*
Merchants—Wm. E. Briggs, dry goods and groceries; Mrs. B. J. L. Stevens, drugs and medicines.
Manufacturers—C. R. Small, J. E. Wilcox, smiths; N. M. Cobb & Son, lumber.
Hotels—*Seabury House, F. W. Seabury; Briggs Exchange, I. Briggs.*

SANGERVILLE.

Seven miles W. of Dover. On Bangor and Piscataquis Railroad. Settled about 1803, by Phineas Ames and others, and called Amestown. Incorporated the 206th town, June 13, 1814, and named for Calvin Sanger, the principal proprietor. Portion of Lot No. 8 annexed to Guilford February 23, 1889. Population—1850, 1267; 1860, 1314; 1870, 1140, 1880, 1047. Valuation, 1860—Polls, 294; Estates, \$245,568; 1870—Polls, 270; Estates, \$316,590; 1880—Polls, 299; Estates, \$291,603.

Postmasters—E. P. Files; *East, Mrs. Hannah Lane; Brockway's Mills, J. W. Bishop; Gilman, Moses Gilman.*
Selectmen—C. A. Morgan, M. H. Jackson, L. O. Demeritt.
Town Clerk—Henry C. Ford.
Treasurer—John W. Bishop.
Constable and Collector—Jacob Mason.
Board of Health—E. P. Files, A. T. Wade, F. D. Thompson.
School Supervisor—J. W. Watson.

Clergymen—J. Tingling (Guilford), *Meth.*; R. H. Aldrich (Guilford), *Univ.*

Justices—Daniel W. Hussey, April 10, 1890; A. T. Wade, May 1, 1884, *Quorum*; Ira F. Hayes, Nov. 24, 1886, *Trial*.

Merchants—Sanders Bros. & Co., Williams & Coy, E. P. Files, general stores; Henry Watson, confectionery; Miss S. E. Sanders, millinery; H. W. Wing & Co., druggists; *Brockway's Mills*, Asher E. Hall, gen'l stores.

Manufacturers—David R. Campbell, woolens; Joshua E. Silver, lumber, doors, sash and blinds; Fred R. Knowles, smith; Carleton Mills Co., Nathan J. Lamb, supt., woolens; Sangerville Woolen Co., F. H. Carr, treas.; Miss Sylvia E. Sanders, dressmaking.

Brockway's Mills—A. E. Hall, washboards and cooperage stock; E. A. Flanders (Dexter P. O.), shingles.

South—J. T. Amazeen, shingles and long lumber.

East—K. P. Knowlton, lumber and grist-mill; L. Holt, smith; East Sangerville Cheese Factory, H. Knowlton, pres.

Barber—Henry Watson.

Land Surveyor—Enos Flanders.

Express—*American*, F. H. Carr, agt.

Hall—W. G. Dexter, agt.

Ass'ts—*Sangerville Cadet Band*; *A. O. U. W.*—Shield No. 12, 1st and 3d Sat. *East*—*P. of H.*—East Sangerville, No. 177,

Hotel—*Sangerville Hotel*, Chas. L. Ray.

SEBEC.

Seven miles N. E. of Dover. On B. & P. R. R. One of the six townships granted Bowdoin College by Massachusetts in 1794. Settled in 1803 by Ezekiel Chase. Incorporated February 28, 1812. Name derived from the Indian name Sebecco, by which the lake was called. Eighty-seven miles from Augusta. Population—1850, 1223; 1860, 1152; 1870, 954; 1880, 876. Valuation, 1860—Polls, 237; Estates, \$142,328; 1870—Polls, 238; Estates, \$190,407; 1880—Polls, 227; Estates, \$179,940.

Postmasters—T. H. Wyman; *Station*, A. J. Chase.

Selectmen—Lambert Sands (Milo P. O.); *South*, Robert H. Morrison, Elnathan D. Morrill.

Town Clerk—T. H. Wyman.

Treasurer—A. H. Morrison.

Collector—*South*, E. S. Ireland.

Constables—A. H. Morrison, E. S. Ireland.

School Supervisor—Fred F. Hayes.

Clergymen—W. F. Taylor, *Meth.*; vacant, *Bap.*; *South*, supplies, *Meth.*; vacant, *P. Bap.*

Justices—Theodore H. Wyman, Nov. 21, 1884; Joseph Lamson, Oct. 10, 1884; Lambert Sands, Jan. 27, 1887, *Quorum*; Lambert Sands, *Dedimus*.

Merchants—T. Wyman & Son, L. S. Ayer; A. J. Chase & Son, general stores; A. T. Moulton, confectionery; Mrs. Lizzie Fair, millinery; *Station*, A. J. Chase & Son, general stores.

Manufacturers—A. H. Morrison, planing and box shoo, and grist mill; William Appleyard, agt., repellents; Hall, Stetson & Co., tanners of sheepskins; Hartwell Lovejoy, coffins and caskets; Lamson & Rankin, boards and shingles; E. L. Ames, W. E. Burgess, smiths; F. M. Ford, saw mill.

Barber—A. T. Moulton.

Telegraph—*Station*, *Moosehead Lake Co.*, C. J. Chase, operator.

Ass'ts—*South*—*P. of H.*—Piscataquis, No. 123, Sat.

Hotel—*Sebec Hotel*, H. M. Richardson.

SHIRLEY.

Twenty-five miles N. W. of Dover. On B. & P. R. R. Purchased of Bingham heirs by Cyrus Shaw and Jabez True, and called True's Town. Settled in 1825 by Joseph Mitchell. Incorp. Mar. 9, 1834. West part of Wilson annexed Aug. 10, 1848. Population—1840, 190; 1850, 250; 1860, 282; 1870, 206; 1880, 253. Valuation, 1860—Polls, 59; Estates, \$33,963; 1870—Polls, 57; Estates, \$56,220; 1880—Polls, 59; Estates, \$50,973.

Postmaster—Mills, H. Knowles.

Selectmen—A. T. Mitchell, M. Phillips, J. Huff.

Town Clerk—Martin V. Bean.

Treasurer—Jos. Dennen.

Collector—John Randall.

Constable—Jos. Dennen.

School Committee—J. A. Sturtevant, Lizzie Dennen, A. T. Mitchell.

Board of Health—Henry Blackstone, sec., A. T. Mitchell, Jos. Dennen.

Justice—Henry Blackstone, Mar. 6, 1884; Maurice Phillips, Aug. 14, 1888, *Quorum*.

Merchants—Horatio Knowles & Son; Jos. A. Sturtevant, general stores; J. E. McClure, confectionery.

Manufacturers—J. & F. Webster, H. Blackstone, saw mills; J. H. Eveleth, smith and lumber.

Hotel—J. A. Sturtevant.

WELLINGTON.

Twenty-five miles W. of Dover. Thirteen miles from Guilford on B. & P. R. R., and twenty miles from Dexter on Maine Central R. R. The corner township of the Bingham Purchase first settled about 1814 by James Knowles and David Staples. Formerly called Bridge's Town. Incorporated Feb. 23, 1828. Population—1850, 600; 1860, 634; 1870, 681; 1880, 647. Valuation, 1860—Polls, 147; Estates, \$95,724; 1870—Polls, 157; Estates, \$119,269; 1880—Polls, 166; Estates, \$116,712.

Postmasters—Mrs. G. A. Harriman; *Burdin*, Charles Watson.

Selectmen—Samuel Locke, John Pease, Isaiah Hutchins.

Town Clerk—O. B. Davis.

Treasurer—James H. Hall.

Constable and Collector—John M. Small.

School Supervisor—Nicholas Staples.

Board of Health—Wm. Lawrence, sec., Reuben Whitehouse, G. A. Harriman.

Clergymen—*F. D. Frye*, *J. M. Small*, Geo. Potter, *F. Bap.*; vacant, *Meth.*

Justices—I. Hutchins jr., July 24, 1885; Reuben Whitehouse, April 18, 1883; Ezra Andrews, Sept. 27, 1887, *Trial*: Ezra Andrews, *Dedimus*.

Lawyer—Ezra Andrews.

Merchants—G. A. Harriman, A. F. Libby, H. Lawrence, Jas. S. Small (*Zion*), M. J. Bennis, general stores; Mrs. G. A. Harriman, Mrs. H. Lawrence, millinery; Albert Allen, Samuel Locke, Silas Farrar, cattle brokers; *Burdin*, Chas. Watson, general stores; Silas Farrar, agricultural implements.

Manufacturers—T. Watson, lumber; Isaac Hutchins jr. & Son, machinists; Columbia Huntress, Ira Whitehouse, shingles; E. T. Greenlief, harnesses; Ira Whitehouse, grist-mill; J. M. Small, D. A. Hutchins, I. M. Whitehouse, M. F. Whitehouse, carpenters; Wing & Littlefield, carriage repairing; S. S. Huff, F. T. Frye, smiths; Mrs. Lucy Allen, dressmaker; *Burdin*, Keene Bros., lumber.

Land Surveyor—Isaac Hutchins.

Hotel—S. S. Huff.

WILLIAMSBURG.

Seventeen miles N. E. of Dover. Inc. June 21, 1820. Barnard taken off Feb. 8, 1834. Population—1850, 124; 1860, 182; 1870, 176; 1880, 235. Valuation, 1860—Polls, 38; Estates, \$19,020; 1870—Polls, 44; Estates, \$14,869; 1880—Polls, 50; Estates, \$28,275.

Post-office, Brownville.

Selectmen—James S. Sumner, John Pitman, R. M. Decker.

Town Clerk—Adolphus Merrill.

Treasurer—M. W. Kennison.

Constable and Collector—W. H. Kennison.

School Supervisor—Lizzie Merrill.

Board of Health—R. J. Williams, sec., J. R. Foulkes, J. R. Hughes.

Clergyman—Supplies, *Meth.*; Richard O. Jones, *Cong.*

Barber—J. R. Foulkes.

Manufacturers—Merrill Slate Co., A. Merrill, man., Hughes Slate Co., J. R. Hughes, treas., roofing slates.

WILLIMANTIC.

Twelve miles north of Dover. Terminus of daily stage line from Abbott Village. Formerly No. 8, Range 8. Incorporated Feb. 22, 1881. Organized, April, 1881, under the name of Howard. Name changed Feb. 3, 1888. Population, 1870, 173; 1880, 267. Valuation, 1880—Estates, \$50,000.

Postmasters—Frank H. Drummond; *Howard*, Frank Hart.

Selectmen—Chas. H. Hammond; *Howard*, G. M. Wise, A. G. Crockett.

Town Clerk—Chas. H. Hammond.

Treasurer—W. A. Mills.

Constable and Collector—E. L. Chadbourn.

School Committee—*Howard*, H. C. Floyd; C. H. Hammond, C. C. Norton.

Board of Health—Frank Hart, sec., Ervin Floyd, Wm. A. Mills.

Justices—Frank Hart, May 20, 1886; H. M. Drummond, April 21, 1884;

Hiram V. Hatheway, June 23, 1889.

Merchants—Willimantic Co., C. C. Morton, general stores.

Manufacturers—Willimantic Co., spools and lumber, Frank H. Drummond, agent; *Howard*, E. L. Williams, lumber; Daniel Neal, smith and wood-worker.

Barber—Willis Gilman.

Asstn.—I. O. G. T.

Hotels—A. G. Crockett (head of Sebec Lake). *Willimantic Hotel*, F. Harmon.

ELLIOTTSVILLE PLANTATION.

Twenty-eight miles N. N. W. of Dover. No. 8 in 9th Range, North of Waldo Patent. Incorporated as a town, Feb. 19, 1835. Part of town of Wilson annexed, Aug. 10, 1848. Act of incorporation repealed, Mar. 26, 1858. Reorganized as a plantation Jan. 3, 1887.

Post-office, Monson.

Assessors—J. M. Willey, R. C. Davis, Henry W. Lane.

Clerk and Treasurer—H. A. Davis.

Collector and Constable—Henry W. Lane.

School Supervisor—H. A. Davis.

Justice—Trustum H. Brown, July 6, 1888, *Quorum*.

Physician—T. H. Brown, *Mag.*

Merchants—F. E. White, general stores; Nymphas Bodfish, lumber.
Manufacturers—Lane & Davis, T. H. Brown, boat builders and guides.
Scalers of Lumber—H. A. Davis, F. E. White.
Hotels—*Onoway House*, Lane & Davis; *Mediator's Home*, T. H. Brown.

KINGSBURY PLANTATION.

Twenty-three miles W. N. W. of Dover. Ten miles from Abbot depot on Bangor & Piscataquis R. R. Purchased of Bingham's heirs, by Hon. Sanford Kingsbury. First settled in 1834, by William Hilton and brother. Incorporated March 22, 1836. Incor. repealed Feb. 24, 1885. Reorganized as a plantation July 20, 1886. Population—1850, 181; 1860, 191; 1870, 174; 1880, 198. Valuation, 1860—Polls, 43; Estates, \$22,373; 1870—Polls, 52; Estates, \$27,327; 1880—Polls, 47; Estates, \$23,244.

Postmaster—W. S. Hilton.

Assessors—Thomas Titcomb, W. S. Hilton, J. H. Smith.

Clerk—W. S. Hilton.

Treasurer—S. A. Foss.

Constable—H. R. Sinclair.

Collector—Henry R. Sinclair.

School Committee—W. S. Hilton, Thos. Titcomb, Ben F. Sherburn.

Board of Health—Samuel Whitman, J. H. Smith, H. R. Sinclair.

Clergyman—David Divoll, *Bap.*

Justice—Jos. E. Lawrence, June 28, 1887, *Quorum*.

Merchants—J. E. Lawrence, general stores; Chas. S. Whitman, groceries.

Manufacturers—E. A. Flanders (Dexter P. O.), long and short lumber and spool timber.

Hotel—*Pond House*, W. S. Hilton.

*BARNARD.

Twelve miles N. E. of Dover. Terminus of daily stage line from Sebec. Once a part of Williamsburg. Incorporated as a town, Feb. 8, 1834. Incorporation repealed, 1877. Population—1850, 181; 1860, 172; 1870, 150; 1880, 139. Valuation, 1860—Polls, 39; Estates, \$14,869; 1870—Polls, 41; Estates, \$28,753; 1880—Estates, \$28,753.
Post-office, Sebec.

Merchant—Miss I. B. Ladd, general stores.

Manufacturers—Boston Slate Co., L. Taylor, treas.; Kathadin Slate Co., L. Taylor, treas.

*KATAHDIN IRON WORKS.

Twenty-one miles N. E. of Dover and fifty miles S. W. of Mt. Katahdin, whence it derives its name. On B. & P. R. R. No. 6, Range 9, North of Waldo Patent. Population, 1870—35; 1880, 193; 1882, 205. Valuation—1880, \$50,000.

Postmaster—May C. Henghen.

School Supervisor—Anson Page.

Physician—L. B. Crosby, *All.*

Merchant—W. Henghen.

Photographer—W. P. Dean.

Station Agent and Telegraph Operator—E. Chase.

Hotel—*Silver Lake*, Wm. Henghen, prop.

Guides—C. H. Raudall, W. P. Dean, Edward Young.

*Unorganized.

***NORTH EAST CARRY.**

No. 3 in Range 15, W. E. L. S. Head of Moosehead Lake.

Postmaster—G. W. Davis.

Justice—George C. Luce, Feb. 20, 1889, *Quorum*.

Hotels—*Winnegannock House*, G. W. Davis; *Penobscot House*, G. C. Luce; *North West Carry*, *Morris House*, Jos. Morris.

***KINEO.**

An unorganized tract of land on east shore of Moosehead Lake.

Postmaster—O. A. Dennen.

Justice—Millard Metcalf, May 5, 1888, *Quorum*.

Merchant—O. A. Dennen, general stores.

Hotel—*Kineo House*—O. A. Dennen, manager.

***CHESUNCOOK.**

An unorganized township, No. 5 in Range 13, W. E. L. S. Business, farming and lumbering.

Post-office, Kineo.

Hotel—J. H. Eveleth, prop., John Foss, manager.

*Unorganized.

SAGADAHOC COUNTY.

Formerly embraced in Lincoln. Incorporated April 4, 1854. Area, about 300 square miles, including its waters. Contains ten towns and one city, Bath, shire town. Population—1830, 14,943; 1840, 17,619; 1850, 21,669; 1860, 21,790; 1870, 18,803; 1880, 19,276. Valuation, 1860—Polls, 4560; Estates, \$10,034,434; 1870—Polls, 4669; Estates, \$11,041,340; 1880—Polls, 5182; Estates, \$10,297,215.

ARROWSIC.

Four miles S. E. of Bath. On McFadden's stage-line to Georgetown. Set off from Georgetown and incorporated in 1841. Area, about 4,100 acres. Population—1850, 311; 1860, 347; 1870, 252; 1880, 255. Valuation, 1860—Polls, 87; Estates, \$97,224; 1870—Polls, 76; Estates, \$103,093; 1880—Polls, 79; Estates, \$86,398.

Postmaster—Collingwood C. Shea.

Selectmen—Chas. C. Crosby, Ozias R. Fletcher, John F. Stinson.

Town Clerk and Treasurer—Jason McFadden.

Collector—Henry R. White.

Constable—Jason McFadden.

School Supervisor—Henry A. Preble.

Clergyman—S. M. Danton, *Meth.*

Manufacturers—W. H. Spinney & Co., W. L. Crosby & Son, lumber.

CITY OF BATH.

Terminus of Maine Central and Knox and Lincoln Railroads. Shire town of Sagadahoc county. Thirty-nine miles from Portland. First explored by George Weymouth, in 1605. Deeded to Rev. Robert Gutch, from Salem, Mass., by Robin Hood, an Indian sachem, May 29, 1660. Formerly part of Georgetown. Incorporated the forty-first town, Feb. 17, 1781. Population—1850, 8020; 1860, 8078; 1870, 7371; 1880, 7875. Valuation, 1860—Polls, 1720; Estates, \$5,876,993; 1870—Polls, 1915; Estates, \$6,402,713; 1880—Polls, 2265; Estates, \$5,913,192.

Municipal election, first Monday in March. Government organized March 20, 1848.

Mayors under City Organization.

1848, David C. Magoun, *Whig*; 1849-50, Freeman H. Morse, *Whig*; 1851-2, John Patten, *Whig*; 1853-54, Bernard C. Bailey, *Dem.*; 1855, Freeman H. Morse, *Rep.*; 1856-58, William Rice, *Rep.*; 1859-65, Israel Putnam, *Rep.*; 1866, John Hayden, *Rep.*; 1867, Israel Putnam, *Rep.*; 1868-69, James T. Patten, *Rep.*; 1870, S. D. Bailey, *Cit.*; 1871-72, J. D. Robinson, *Rep.*; 1873-5, William Rice, *Rep.*; 1876-7, Edwin Reed, *Rep.*; 1878-9, John G. Richardson, *Rep.*; 1880-1, Thomas W. Hyde, *Rep.*; 1882-3, James C. Ledyard, *Rep.*; 1884, Geo. H. Nichols, *Dem.*; 1885-8, Jas. W. Wakefield, *Rep.*; 1889, Geo. Moulton jr., *Rep.*; 1890, Chas. E. Patten, *Cit.*

Vote for Mayor, 1890.

	Wards—I.	II.	III.	IV.	V.	VI.	VII.	Tot.
Charles E. Patten, <i>Cit.</i> ,	125	131	128	90	157	78	141	850
Geo. Moulton jr., <i>Rep.</i> ,	86	103	75	112	84	89	69	618
Scattering,								1

Postmaster—Wm. E. Hogan; Wm. C. Duncan, assistant.

Government, 1890—Chas. E. Patten, *Mayor*; Wm. T. Hodgkins, *City Clerk*.

Aldermen: Wards—1. Ferdinand W. Coombs; 2. Chas. E. Hyde; 3. Jas. C. Ledyard, *Pres.*: 4. Wm. W. Pendexter; 5. David T. Percey; 6. Chas. H. Greenleaf; 7. John R. Kelley.

Common Council: S. T. Snipe, *President*; Cyrus W. Longley, *Clerk*. Wards—1. F. R. Pottle, P. H. Oliver, Jas. L. Perkins; 2. Chas. Maxwell, Andrew R. Cahill, John S. Hyde; 3. John N. Blaisdell, Levi H. Andrews, Chas. C. Low; 4. Frank A. Luce, Chas. W. Clifford, F. H. Twitchell; 5. Seth T. Snipe, E. F. Kelley, E. E. Larrabee; 6. John C. Higgins, Wm. L. White, F. P. Sprague; 7. Samuel C. Morse, Fred W. Hartnett, Joseph C. Hicks.

Municipal Court—Nathan Coombs, *Judge*. Civil jurisdiction, \$20; terms, every Monday.

Treasurer—E. C. Hyde.

Collector—Wm. B. Palmer.

Street Commissioner—Oscar F. Williams.

Chief Engineer—Sydney B. Knight.

Assessors—J. W. Ballou, Henry W. Field, Joseph M. Hayes.

Board of Health—Edwin M. Fuller, sec., R. D. Bibber, J. B. Wescott.

Overseers of the Poor—John G. Richardson, Read Nichols, Jas. S. Lowell. **Superintending School Committee**—John G. Richardson, Edwin M. Fuller, Geo. E. Hughes.

City Marshal—James Bailey.

Harbor Master—James Bailey.

City Physician—Edward E. Briry.

Liquor Agent—E. A. Howard.

Notaries—H. A. Duncan, Feb. 25, 1886; Joseph M. Hayes, Feb. 19, 1885; William D. Mussenden, Jan. 21, 1885; C. H. Greenleaf, Sept. 1, 1887; John H. Raymond, May 1, 1884; F. W. Weeks, Dec. 24, 1884 (For Cumberland Co., August 1, 1883); J. M. Trott, Nov. 5, 1885; F. C. Curtis, Sept. 14, 1886; Winfield S. Clarke, June 11, 1889; Geo. H. Clark, Oct. 14, 1885; David R. Wylie, June 28, 1889.

Justices—Wm. E. Hogan, Nov. 21, 1884; Charles A. Corliss, Dec. 23, 1885; J. H. Humphreys, April 30, 1883; C. W. Larrabee; H. A. Duncan, Feb. 14, 1888; Cyrus W. Longley, June 5, 1888; J. M. Trott, Nov. 5, 1885; Seth O. Rogers, Mar. 24, 1886; W. H. Smith, June 27, 1884; F. P. Sprague, May 17, 1887; Geo. W. Johnson, April 18, 1883; Nathan Coombs, Feb. 19, 1885; W. B. Taylor, Mar. 24, 1886; Jos. M. Hayes, May 27, 1885; F. W. Weeks, Feb. 12, 1884; Geo. E. Hughes, Aug. 6, 1884; Geo. H. Clark, April 3, 1889; Washington Gilbert, Nov. 22, 1888; Wm. B. Olys, Sept. 1, 1886; Wm. T. Hodgkins, April 24, 1890, *Quorum*: Joseph M. Hayes, *Dedimus*.

Assotius—**Masons**—Solar Lodge, 1st Mon.; Polar Star, 2d Wed.; Montgomery and St. Bernard Chapter, 3d Tuesday; Dunlap Commandery, K. T., 1st Tues. *I. O. O. F.*—Lincoln, Mon.; Sagadahoc Encampment, 2d and 4th Wednesday; Canton King, No. 10, 2d and 4th Thursday; Queen Esther, D. of R., Tuesday. *G. A. R.*—Sedgwick Post, No. 4, Friday; Sedgwick Relief Corps, No. 3, Friday. *I. O. G. T.*—Popham, No. 222, Fri.; Bath, No. 112, Tues.; Juvenile Temple, Good Cheer, No. 2, Sat.; White Cross, No. 4, Sat. **Royal Arcanum**—William King Council, No. 786, 2d and 4th Mon. **Board of Trade**—1st Mon. Feb., A. J. Fuller, pres., Eugene Greenleaf, sec'y. *K. of P.*—Acadia, No. 13, Thurs.; Patten, No. 56, Tues.; Bath Div., No. 5, Uniform Rank, Tues. *Sagadahoc Historical So-*

ciety—P. M. Reed, pres., J. L. Douglass, sec. *Philharmonic Orchestra*—Jas. L. Perkins, leader. *Library*—Patten Library, 3,000 vols., Geo. E. Newman, treas. and librarian. *K. of L.*, No. 4721. *W. C. T. U.*, Sun. *Olympian Club*—E. A. Johnson, Fri. *Sagadahoc Gun Club*—A. Hatch, pres., Chas. B. Furber, sec. *Sagadahoc Assoc. for Protection of Fish and Game*—C. A. Packard, pres; Geo. E. Newman, sec. *Sagadahoc Club*—Thos. W. Hyde, pres., Daniel E. Pierce, sec. *Y. M. C. A.*—Wm. B. Mus-senden, sec. *U. O. G. C.*—Katahdin, No. 386, Wed. *I. O. R. M.*—Maddockawando, No. 16, 2d and 4th Fri.

Accountant.

Greenleaf Eugene, 93 Front.

anchors and Iron Work.

Lilly Robert, 72 Commercial.

Auctioneers and Commission.

Foye D. O. & Co., 167 Front.
Smith Wm. H. & Son, 184 Front.

Bakers.

Hobart Seth, 15 Elm and 106 Water.
WINSLOW & WILLIAMS, cor.
Washington and Center (see advt.
opp. page 624).

Banks.

(See page 220.)

Bath Electric Light and Power Co.

F. H. Twitchell, clerk and treas.

Bath Water Supply Co.

Wakefield J. W., supt., 53 Front.

Beef Commission.

Bath Beef Co., W. H. Emerson,
manager, 133 Water.

Bill Posters.

Clark T. H., 796 Washington.
Emmons E. L., 726 Middle.

Billiard Halls.

Farnham S. S., 172 Front.
Pembroke D. F., 97 Front.

Blacksmiths.

(See Horse Shoers.)

Blocks and Pumps.

JACKSON JOHN S. & SON, 26
Commer'l (see advt. opp. p. 624).

Boarding Houses.

Central House, Mrs. G. Harris, 25
Center.
Commercial House, J. A. Ham, cor.
Washington and Center.
Revere House, L. O. Wylie, 103
Center.
Ruckley House, C. W. Ruckley, 182
Front.
Temperance Union House, Mrs.
Samuel Fish, 12 Front.

Boat Builders.

Coughlin & Brooks, 4 Oak.
Perkins & Blaisdell, 189 Front.

Book Binders and Blank Book Manufacturers.

Sentinel and Times Pub. Co., 87
Front.

Books and Stationery.

Magoun Thos. P. I., 115 Front.
Shaw John O., 74 Front.

Boot and Shoe Dealers.

Brown Frank, 146 Front.
Byram R. H., 129 Front.
Corliss H. F., 99 Front.
Hatch Davis, 116 Front.
Lemont M. M., 51 Center.
Luce F. A., 132 Front.
Melcher A. S., 83 Front.
Nichols Joseph, agent, 160 Front.
Welch J. P., 128 Front.
Williams G., 585 Washington.

Boots and Shoes, Custom and Repairs.

Brown Frank, 146 Front.
Campbell E., 767 Washington.
Lemont M. M., 51 Center.
Melcher A. S., 83 Front.
Shepard F. P., 306 Front.
Staples A., 118 Front.
Tarbell Wm., 11 Elm.
Williams G., 585 Washington.

Bricks.

Nichols R., 63 Commercial.

Brokers.

Clarke Winfield S., Custom House.
 Davenport G. P., 61 Front.
 Fisher George, 53 Front.

Bushing and Sheaves.

Torrey Roller Bushing Works, 33 Commercial.

Business Exchange.

BUSINESS EMPLOYMENT EX-
 CHANGE, W. A. Shepard & Co.,
 managers, Front (see advt. opp.
 page 321).

Butchers.

Emmons J. P., 39 Allen.
 Huse J. K. & H. A., 212 Center.
 Simpson Wm., Brunswick road.

Cabinet Maker.

Fisher Chas. A., 47 Commercial.

Calkers.

Brown Geo. S., 2 Marcia.
 Tibbitts Albert, Washington, N. end
 Whitehouse Samuel, 79 Pine.

Carriage Makers.

Covel N. & W. C., 772 Washington.
 Farrar Alex., 21 Maple.
 Hall N. W. & Co., 234 Water.
 Hodgdon Wm., 5 School.
 Manion M. H., 98 Center.
 Oliver A. S., Winnegance.
 Orr C. E., 768 Washington.

Carriage Smiths.

Cahill A. R. & G. A., 764 Wash'ton.
 Hall N. W. & Co., 234 Water.

Carriage Trimmers.

Covel N. & W. C., 772 Washington.

**Charts, Nautical Instru-
ments, etc.**

Hayden Chas. F. (est. of), 106 Front.

Cigars and Tobacco.

(Wholesale and retail.)

Brown A. G., (also mnfr.) 71 Front.
 Jackson G. F. (cigars only), 79
 Commercial.

Clergymen and Churches.**Baptist.**

White T. F., Washington, cor. Elm.

Congregationalist.

Dunnels A. F., Central st. ch.
 Fiske J. O., Linden st.
 Folsom O. W., Winter st. church.

Episcopal.

Stafford H. W. R., Middle st. ch.

Free Baptist.

Wood H. F., North st. church.
 Blaisdell S. A., Corliss st. church.
 Bowie G. H., Winnegance ch.

Methodist.

Holmes W. F., Beacon st. ch.
 Lewis A. A., Wesley church.

Roman Catholic.

O'Brien John, High.

Second Advent.

Supplies, Center.

Swedenborgian.

Dike S. F., Middle.

Universalist.

Quimby I. P., Washington.

Clothes Cleaner.

Adams Oscar R., 78 Center.

**Clothing and Gent's Furnish-
ing Goods.**

B B Clothing Co., 159 Front.
 Douglas J. L., 76 Front.
 Jackson Chas. T., 96 Front.
 Klippel F. & Co., 144 Front.
 Klippel John, 143 Front.
 Ledyard William, 48 Center.
 Thompson Brothers, 48 Front.

Clothing Manufacturers.

Dillaway S., 110 Center.
 Dunning H. S., 54 Center.

Coal (Cargo).

SEWALL M. W. & CO., 59 Front
 (see advt. opp. page 624).

Coal.

Drummond E. R. & Co., 65 Com'l.
 Larrabee E. W., 283 Front.
 SEWALL M. W. & CO., 59 Front
 (see advt. opp. page 624).
 Swett E. P. & Co., 269 Front.
 Woodward S. T., 65 Front.

Coffins and Caskets.

(See Undertakers.)

Clark J. M., 32 and 34 Broad.

Commission Merchants.

Curtis F. C., 53 Front.
 Foye D. O. & Co., 215 Front.
 Olys Wm. B., 108 Front.
 Richardson J. G., 53 Front.
 Robinson J. D. (lumber), 2 Vine.

Confecionery (Wholesale).

Jackson G. F., 79 Commercial.
 Hayes Fred (mnfr.), 152 Front.
 WINSLOW & WILLIAMS
 (mnfrs.), cor. Washington and
 Center (see advt. opp. page 624).

Consular Agent (Spanish).

Clarke Winfield S., Custom House.

Contractors and Builders.

Carr John, 281 Front.
 Farnham C. L., 21 Elm.
 HALEY J. E., 114 Commercial (see
 advt. opp. page 624).
 Hartwell C. H., 92 Center.
 Mayers Bros., 1 Arch.
 Noyes, Edwin, Winnegance.

Coopers.

Cornish Hiram, N. Bath road.
 Crooker C. W., North Bath road.

Coppersmiths.

(See Stoves and Tinware.)

Cordage Manufacturers.

Donnell J. T. & Co., 550 Wash'ton,

Crockery and Glassware.

Hooper C. T. & Sons, 154 Front.
 Percy D. T. & Son, 90 Front.

Dentists.

Bates H. A., 4 Center.
 Gerow C. W., 20 Center.
 Gilmore A. K. & Son, 46 Front.
 Ragon H. M., 109 Front.
 Shepard C. H., 130 Front.

Designer and Art Engraver.

BLANCHARD FRED W. S., 61 Front.

Doors, Sash, and Blinds.

(See also Lumber Dealers.)

Campbell John W. & Co., 103 Com'l.
 HALEY J. E., 114 Commercial (see
 advt. opp. page 624).

Drain Pipe, Lime, & Cement.

Nichols R., 63 Commercial.

Draughtsmen (Ship).

Pattee W. P., Water.
 Rideout J. & Son, Commercial.

Dress and Cloak Makers.

Chase M. J. Miss, 192 Water.
 Hogan John Mrs., 476 Washington.
 Litchfield L. P. Mrs., 111 Center.
 Parshley E. S. Mrs., 794 Wash'ton.
 Stickney E. L. Mrs., 92 Front.
 Webster M. A., 10 Center.
 Wright Harriet Miss, 16 Winter.

Druggists and Apothecaries.

Anderson Samuel, 120 Front.
 Hallet Andrews, 70 Front.
 Kidder W. G., 51 Front.
 Webber W. G., 94 Front.

Dry and Fancy Goods.

Getchell H. A. Mrs., 136 Front.
 Palmer H. E. & Co., 26 Center.
 Percy D. T., 110 Front.
 Percy D. T. & Son, 88 Front.
 Purington J. L., 49 Front.

Edge Tools.

Aldrich E., 251 Water.

Expresses.

American, C. H. Greenleaf, agent,
 38 Front.
 Hoyt & Co., A. C. Sprague, agent,
 75 Front.
 N. E. Despatch, G. W. Nichols,
 agent, 99 Front.

Fancy Goods.

Nichols C. A., 24 Center.
 Tuttle G. A., 28 Center.

Ferry.

The People's Ferry, S. T. Snipe, treasurer.

Fish Markets.

Burgess Chas., 45 Center.
 Colby N. R., 1315 Washington.

Cushing S. W., 93 Commercial.
 Potter J. M., 519 Washington.
 Millett J. E., 191 Front.
 Savage B. F., 63 Center.
 Sprague & Brawn, 151 Front.

Flour and Grain.

(See also Grocers.)

Chase H. L. & W. E., 773 Wash'n.
 Hooker C. A., 4 Vine.
 Mitchell G. J., 15 Broad.
 Randall I. H. & Co., 7 Broad.

Founders, Brass.

Bath Iron Works, Front and Water.
 Torrey Roller Bushing Works, 38
 Commercial.
 Watson & Co., 21 Broad.

Founders, Iron.

Bath Iron Works, Front & Water.
 Mampel August, 515 Washington.
 Torrey Roller Bushing Works, 38
 Commercial.

**Fruit, Confectionery, and
 Cigars.**

Franks A. M., 13 Center.
 Grindell I. M., 27 Center.
 Hayes Fred, 152 Front.
 Laudi E., 55 Front.
 Norton C. H., 23 Center.
 Parshley E. G., 65 Center.
 Pond F. E., 73 Center.
 Spinney Elmer, 178 Front.
 Sprague A. C., 75 Front.
 Whitney Williams, 138 Commer'1.

**Fruit, Confectionery, and
 Groceries.**

Emmons W. H., 164 Front.
 Pratt J. W., 113 Center.
 Shepherd C. V., 192 Front.
 Tarbox B. F., 76 Center.

Furniture.

ATKINSON HOUSE FURNISH-
 ING CO., Front (see advt. opp.
 page 340).
 Foye David O. & Co., 167 Front.
 Snell George, 48 Front.
 Stetson A. D. & Son, 40 Center.

Galvanizing.

JACKSON JOHN S. & SON, 26
 Commercial (see advt. opp. page
 624).
 Torrey Roller Bushing Works, 38
 Commercial.

Gas Company.

United Fuel and Gas Light Co.,
 A. D. Perry, manager, 183 Front.

Gas Fitters.

Foote Bros., 181 Front.

Granite.

Liberty Wm., 164 North.
 Rogers, Curtis & Co., 142 Commer'1.

Greenhouse.

Trufant Z. H., 688 Washington.

Groceries and Provisions.

Campbell T. G., 780 Washington.
 Cahill F. R. & Co., 638 Washington.
 Chase H. L. & W. E., 80 Center.
 Collins Wm. H., 72 Dummer.
 Cony F. E., 1237 Washington.
 Dain W. M. & Co., 1312 Wash'ton.
 Dunning O. H., 304 Front.
 Dunton Fred. F., 1240 Washington.
 Emmons F. P., 190 Front.
 Gahan C. E., Washington, S. end.
 Gannett E. F., 114 Front.
 Gerry & Pope (tea store), 174 Front.
 Gould D. C. & Co., 182 Front.
 Grasse A. J., 119 Center.
 Harris John, Washington, So. end.
 Harris R. C., 106 Center.
 Hartnett F. W., 975 Washington.
 Hathorn B. W., 8 Ferry.
 Hodgdon F. L., 1083 Washington.
 Hodgkins D. C. & Co., 1230 Wash'n.
 Hodgkins E. A., 3 Ferry.
 Lemont W. H., Brunswick road.
 Lord John A., 38 Maple.
 Low Frank W., 782 Washington.
 McAuliffe E., 7 Crescent.
 McCarty T., 89 Commercial.
 Mitchell J., 740 Middle.
 Morse A. A., 49 Vine.
 Nichols T. L., 629 Washington.
 Oliver A. S., Wimegance.
 Oliver E. L., #12 Water.
 Percy I. W., 64 Washington.
 Potter W. M., 484 Washington.
 Pratt W. T., 984 High.
 Rice N. C. & Co., 639 Washington.
 Rogers J. G., N. Bath road.
 Rogers J. L., 982 Middle.
 Russell H. E., Washington, N. end.
 Russell W. S., 188 Front.
 Shaughnessy John J., 122 Water.
 Simpson F. T., 761 High.
 Smith Wm. H. & Son, 184 Front.

**Groceries and Provisions,
continued.**

Snipe S. T., 85 Commercial.
 Soiett Joseph M., 11 Oak.
 Stacy G. F., 514 Washington.
 Strout S. & Co., 253 Front.
 Swett W. H., 161 Front.
 Welch F. A., 77 Center.
 Wallace & Oliver, 587 Washington.
 Williams A. F., 69 Center.

**Groceries and Ship Stores,
Wholesale.**

Worth John B., 82 Commercial.

Hair Dressers.

Bonney Edwin, 68 Front.
 Boyd Chas. E., 59 Center.
 Chandler H. A., 142 Front.
 Craven A. E., 29 Front.
 Curtis C. E., 74 Center.
 Engley C. H., 113 Front.
 Haggett M. A., 162 Front.
 Penny E. F., 520 Washington.
 Savage James, 1216 Washington.
 Shepherd Frank, 127 Front.
 Soiett W. W., 137 Front.
 Stinson Chas. E., 29 Center.

Hardware & Ship Chandlery.

Johnson Bros., 124 Front.
 SWANTON, JAMESON & CO.,
 105 and 107 Front, cor. Broad
 (see advt. opp. page 624).

Harnesses, etc.

Covel N. & W. C., 774 Washington.
 McKiver J., 58 Center.
 Scott J. H., 139 Front.
 Welch Samuel, 64 Center.

Hay.

Drake Jas. B., 82 Front.
 Nichols R., 63 Commercial.
 Randall I. H. & Co., 7 Broad.

Homeopathic Medicines.

Gilmore A. K. & Son, 46 Front.

Horse Shoers.

Coombs James, 210 Water.
 Knowlton John R., 173 Water.
 Mason Chas. H., 232 Water.
 Page W. H., 132 Commercial.
 Thompson L. A., Winnegance.

Hotels.

(See also Boarding Houses.)

Hotel Phoenix, C. W. Welch, 716
 Washington.
 Sagadahoc House, Shannon &
 Huse, Front, cor. Center.

Ice Dealers.

Drake James B. (broker), 82 Front.
 Goddard R. (also retail), High, cor.
 Marshall.
 Houghton L. W., 56 Water.
 Indian Point Ice Co., W. D. Mus-
 senden, manager.
 Morse Bros., 97 Front.
 Morse B. W. & H. F., 93 Front.
 Olys Wm. B. (broker), 108 Front.
 Parker's Bay Ice Co., J. D. Robin-
 son, agent.
 Reed Wm. & Co. (retail), City
 Landing.
 Water Cove Ice Co., Robert God-
 dard, agent.

Ice Tools.

SWANTON, JAMESON & CO., 105
 Front (see advt. opp. page 624).

Insurance Agents.

Clark Geo. H., 130 Front.
 Crosby E. S., 52 Front.
 Davenport G. P., 61 Front.
 Drake J. B., 82 Front.
 Fisher Geo., 53 Front.
 Greenleaf Eugene, 93 Front.
 Humphreys J. H. & D. M., 122
 Front.
 Olys Wm. B. (also adjuster), 108
 Front.
 Sprague A. C., 75 Front.
 Weeks F. W., 79 Front.

Intelligence Office.

LADIES' EMPLOYMENT EX-
 CHANGE, W. A. Shepard & Co.,
 managers, Front (see advt. opp.
 page 321).

Iron and Steel.

(See also Hardware.)

Allen J. H. & Co., 129 Commercial.

Junk Store.

Hyde T. W., 62 Commercial.

Knox & Lincoln R. R.

John T. Berry, pres., Wm. L. White, supt., Fred H. Low, treas., office, Neal block, 34 Front.

Laundries.

Hatch H. E., 2 Front.
KENNEBEC STEAM LAUNDRY, L. T. & J. E. Thompson, props., 120 Commercial.
Lee Wah, 91 Front.
Lung Sam, 49 Center.
Sing Wah, 101 Center.

Lawyers.

Adams & Coombs, 4 Center.
Gilbert W., 117 Front.
Hogan Wm. E., Sagadahoc bank building, 52 Front.
Hughes George E., Bank block, 53 Front.
Larrabee Chas. W., Bank block, 53 Front.
SPRAGUE FRANKLIN P., 61 Front.
TROTTE JOSEPH M., 97 Front.
Williams A. N., Sagadahoc Bk. blk.

Livery Stables.

Dunning C. W., 215 Front.
Harris D. S., 99 Center.
Mitchell D. B., 67 Front.
Pask E. J., 124 Front.
Pask J. W., 56 Vine.
Plummer Wm., 206 Water.
Shannon & Huse, rear 11 Center.
Stickney E. J., 89 Center.

Lumber Mnfrs. and Dealers.

Campbell John W. & Co., 101 Com'l.
Eaton Joseph M., Winnegance.
HALEY J. E., Front and Commercial (see advt. opp. page 624).
Hunt R. S., Winnegance.
Morse Harry, Winnegance.
Morse Winslow, Winnegance.
Robinson J. D., 2 Vine.
Rogers Bros., Whiskeag.
Shaw M. G. & Sons, Washington, S. end.
Trask A. G., Winnegance.
Trask Obadiah, Winnegance.
Varney Joseph, 277 Front.

Machinery and Boilers.

Bath Iron Works, T. W. Hyde, pres., Front and Water.
Moulton G. jr., 41 Commercial.

Marble Workers.

Liberty William, 164 North.
Melcher D. M., 244 Front.

Marine Railway.

N. E. Ship Building Co., North end.

Marine Surveyors.

Humphreys D. M. (agt. for Record American For. Shipping), Front.
Stinson E. P., 108 Front.

Masts and Spars.

Dain & Wiggin, 345 Front.
Maxwell & Coombs, 557 Wash'ton.
Parris F. W. & Bros., Front, N. end.

Millinery and Fancy Goods.

Hennessy M. A. Mrs., 6 Center.
Loach M. H. Miss, 32 Center.
Rouse E. A. W. Mrs., 14 Center.
Stevens S. E. Miss, 58 Center.

Music and Musical Instruments.

Magoun Thos. P. I., 115 Front.
Powers F. F., 12 Center.
Washburn J. G., 36 Center.

Music Teachers.

Duncan H. A. Mrs., Washington.
Duncan M. F. Mrs., Center.
Gilbert M. J. Miss, High.
Jackson J. H. Miss, Middle.
Melcher Jennie Miss, High.

Newspapers.

(See page 215.)

Newspapers and Periodicals.

Shaw John O., 74 Front.

Oil Cloth Manufacturers.

Additon & Strout, 169 North.

Oyster, Lunch, and Dining Rooms.

Brown Bros., 36 Front.
Dunton E. S., 95 Front.
Gray W. S., 66 Center.
Harrison Geo. W., 170 Front.
Kelley Joseph, 10 Front.
Lewis W. R., 73 Front.
Pond F. E., 73 Center.
Smith Geo. A., 57 Center.
Whitney Williams, 138 Commere'l.

Painters.*Carriage.*

Hall G. W., 213 Front.
 Passimore Wm., 770 Washington.

Fresco and Fancy.

Gielstrup N. C., 150 Front.
 Shepard J. H., 787 Washington.
 TALLMAN & CARD, 140 Front
 (see advt. opp. page 624).

House, Ship and Sign.

Eaton F. E., 718 Washington.
 Hooper Charles T., 154 Front.
 Mains Wm. H., 4 Walker.
 Robinson J. W., 131 Front.
 Sawyer S. C., 3 Arch.

Paints and Oils.

Johnson Bros., 124 Front.
 Sawyer S. C., 3 Arch.
 SWANTON, JAMESON & CO.,
 Front (see advt. opp. page 624).

Paper Hangers.

(See Painters.)

Paper Bags, Stationery, etc.
 Jackson G. F., 97 Commercial.

Pattern and Model Makers.

Bailey D. P., Commercial.
 Potter A. M., Water.
 Purington Jas., Water.

Photographers.

Hatch A., 46 Front.
 Higgins J. C. & Son, 138 Front.

Physicians.*Allopathic.*

Bibber R. D. (port surgeon), 109
 Front.
 Fuller A. J., 81 Front.
 Fuller E. M., 46 Front.
 Packard C. A., 122 Front.
 Rice Wm. E., 130 Front.
 Rideout C. F., 109 Front.
 Small Frederic J., 154 Center.
 Wescott J. B. (U. S. examining
 surgeon), 109 Front.

Homeopathic.

Briry Edward E., 122 Front.
 Briry Milton S., 13 Grove.
 Roche E. P., 674 Middle.
 Savage J. W., 73 North.

Pianos and Organs.

(See Music, &c.)

Piano Tuner.

Powers F. F., 12 Center.

Pictures and Frames.

Piper J. C., 12 Center.
 Washburn J. G., 36 Center.

Pile Driver.

Gahan E. B., 33 Russell.

Planing and Molding Mill.

Campbell John W. & Co., 101 Com'l.

Plumbing and Piping.

Barton G. H. W., 211 Front.
 Clapp & Norton, 119 Front.
 Farrar S. L., 47 Center.
 Foote Bros., 181 Front.
 Watson & Co., 104 Front.
 Winslow J. A. & Son, 29 Broad.

Pork Packers.

Chase H. L. & W. E., 773 and 775
 Washington.

Printers.

H. W. Howard Printing Co., 15
 Center.
 Sentinel and Times Pub. Co., 87
 Front.
 Turner Geo. E., 108 Front.
 Upton J. F., 778 Washington.

Provisions.

(See also Groceries.)

Erskine Moses, So. Washington.
 Gerrish E. F. & Co., 45 Center.
 Purinton H., 168 Front.
 Russell Walter S., 188 Front.
 Sanford H. M., 176 Front.
 Ward John T. & Co., Pearl.

Real Estate.

Clark Geo. H., 130 Front.
 Davenport G. P., 61 Front.
 Foye D. O. & Co., 167 Front.
 Ledyard J. C., 50 Center.
 Smith Wm. H. & Son, 184 Front.

Riggers.

Palmer Frank A., 712 High.
 Place N., 275 Front.
 Wade & Snow, Front.

Roofing.

Actinolite Cement Roofing, J. E.
Haley, agt., Front, cor. Summer.
Bubier F. (gravel), Bath P. O.

Sail Makers.

Clifford Wm. H., 131 Commercial.
Cutler A. M., 57 Commercial.
Lord Bros., 141 Commercial
Silsby & Co., 201 Front.

Salt Dealers.

Hooker C. A., 4 Vine.
Houghton Bros., 56 Water.

Salt and Grist Mill.

Hooker C. A., 4 Vine.

Saw Filer and Locksmith.

Furber C. B., cor. Water and Elm.

Schools.**High.**

Cole H. E., prin., Oak.

Grammar.

Blair Nellie (Upper), prin., Wash.
Blethen A. K. (South), prin., Green.
Hunt Ida (Lower), prin., High.
Powers E. W. (North), prin., Front.

Sewing Machine Agents.

Dillaway S., 110 Center.
Dunning H. S., 54 Center.
Gardiner H. A., 34 Center.
Lemont M. M., 51 Center.

Ship and Insurance Brokers.

Clark Geo. H., 130 Front.
Curtis F. C., 53 Front.
Davenport G. F., 61 Front.
Drake Jas. B., 82 Front.
Fisher George, 53 Front.
Kelley John R., 24 Dummer.
Olys Wm. B., 108 Front.

Ship Builders.

Crosby E. S., 52 Front.
Deering G. G., 606 Washington.
Donnell William T., Washington,
south end.
Harrington C. B. (yachts), Washing-
ton, south end.
Hawley Geo., Washington, S. end.
Hodgkins A. P., 477 Washington.
Houghton Bros., 56 Water.
Kelley & Spear, Front, north end.

41

McDonald John, 958 Washington.
Morse B. W. & H. F., 93 Front.
Morse Bros., 97 Front.
New England Ship Building Co.,
Front, north end.
Palmer Aug., 13 Allen.
Rogers Wm., 619 High.
Sewall Arthur & Co., 411 Front.

Ship Carvers.

Potter W. A., Front.
Southworth Wm., 157 Front.

Ship Chandlery.

(See Hardware, etc.)

Ship Agents and Managing Owners.

Adams & Hitchcock, 52 Front.
Crosby E. S., 52 Front.
Davenport Chas., 122 Front.
Deering G. G., Washington.
Donnell W. T., Washington.
Kelly John R., 24 Dummer.
Kimball John H., 131 Front.
Maine Navigation Co., Front.
Marr John W., 53 Front.
Morse Bros., 97 Front.
Morse J. G., Winnegance.
Olys Wm. B., 108 Front.
Reed Franklin, Front.
Whitmore P. M., Front.

Shipsmiths.

Corliss Wm. E., Water.
McQuarrie John, 115 Water.
Perkins J. L., 523 Washington.

Ship Stores.

(See Groceries, etc.)

Ship Timber and Materials.

N. E. Ship Building Co., Front, N.
end.
Robinson J. D., 2 Vine.
Sewall Arthur & Co., 411 Front.

Shipping Offices.

Fisher Wm. B. (U. S. Comm'r).
Smith Eugene O., 51 Commercial.

Silver and Plated Ware.

(See Watches and Jewelry.)

Soda and Mineral Water.

CRYSTAL SPRING BOTTLING
CO., 46 and 50 Commercial and 14
Broad (see advt. opp. page 624).

Sporting Goods.

Furber C. B., 255 Water.
Smith W. H. & Son, 184 Front.

Stair Builder.

Story Wm., 9 Elm.

Steamboats.

Anchor Line, C. H. Greenleaf, agt.
Cunard Line, Wm. B. Olys, agt.
Eastern Steamboat Company, S. D. Bailey, pres.; H. W. Swanton, treasurer.
Kennebec Steamboat Company, G. C. Greenleaf, agt., Steamboat whf.

Stoves, Furnaces & Tinware.

Clapp & Norton, 119 Front.
Harris Frank, 494 Washington.
Watson & Co., 104 Front.
Winslow J. A. & Son, 29 Broad.

Surveyor, Land.

Corliss Chas. A., 117 Front.

Tailors, Merchant.

Andrews L. H., 34 Center.
Hawthorne W., 44 Front.
Marston A. G., 100 Front.
Snow A. J., 40 Front.

Tanners and Carriers.

Kenney D. J. & Co., Commercial.

Tea Stores.

Brown F. W., 55 Center.
Gerry & Pope, 174 Front.

Teaming and Trucking.

Brown J. H., 28 Broad.
Fields W. H., 118 Water.
Gilman Dudley, 207 Front.
Johnson J. W., 43 Russell.
Lincoln Geo. M., 16 Fitts.
Mason Wm. W., 24 Broad.
McFadden Bros., 175 Water.

Telegraph Offices.

Commercial Union, C. H. Cooper, manager, 57 Front.
Western Union, D. C. Shaw, manager, 63 Front.

Tin Workers.

(See also Stoves and Tinware.)

Barton G. H. W., 211 Front.
Farrar S. L., 47 Center.

Tow Boats.

Knickerbocker Steam Towing Co.,
C. H. Morse, supt., Commercial.

Trunks, Valises, etc.

(See Clothing.)

Undertaker.

Clark J. M., 32 and 34 Broad.

Upholstering.

Given Wm. H., 171 Front.
Wilson F. R., 789 Washington.

U. S. Examining Surgeons.

Peaslee C. A., Wiscasset, pres.
Wescott J. B., Bath, sec.
Lancaster C. E., Bowdoinham, Tr.

Watches and Jewelry.

Clifford C. W., 116 Front.
Hayden Chas. F. (est. of), 106 Front.
Page Albert G., jr., 50 Front.

Wood Workers.

Carr W. H., 45 Commercial.
Jackson John S. & Son, 26 Com'l.

Wool Dealer and Tanner.

Emery Chas. A., 34 Vine.

Woolens.

Worumbo Manufacturing Co., G. C. Moses, treas., office, 53 Front.

BOWDOIN.

Seventeen miles N. W. of Bath. On daily mail-line from Bowdoinham to

Lisbon. Named in honor of Gov. Bowdoin. Incorporated Mar. 21, 1788.

Population—1850, 1857; 1860, 1744; 1870, 1345; 1880, 1136. Valuation, 1860

—Polls, 359; Estates, \$360,393; 1870—Polls, 328; Estates, \$406,550; 1880—

Polls, 344; Estates, \$394,901.

Lisbon Falls, on Maine Central Railroad, nearest station.

Postmasters—Center, Alpheus M. Brown; West, Alonzo Purinton.
Selectmen—Bowdoinham P. O., Frank S. Adams; West, Harvey J. Wheeler; Lisbon Falls P. O., Denham Hall.
Town Clerk—West, Alonzo Purinton.
Treasurer, Constable and Collector—West, Jas. M. Tarr.
School Supervisor—West, Jas. W. Card.
Board of Health—D. A. Coombs, T. W. Skelton, Albert P. Small.
Clergymen—West, supplies, F. Bap.; South, vacant, Friends; East, A. J. Buker, F. Bap.; Center, vacant, Univ.
Justices—D. S. Jaques, Mar. 24, 1886; A. E. Batchelder, Sept. 22, 1885, N. S. Purinton, Mar. 6, 1885; Grant Rogers, March 17, 1890, Quorum; A. Purinton, Mar. 25, 1885, Trial.
Merchants—West, Alonzo Purinton, Hosea H. Bickford, general stores; Center, Brown & Danforth, general stores.
Manufacturers—West, W. H. Wentworth, Wm. Tarr, smiths; Small & Snell, lumber; Center, Daniel Coombs, F. B. Coombs, smiths; James Elliott, wool carding.
Auctioneer—West, T. R. Rand.
Asso'tn—P. of H., Sagadahoc.

BOWDOINHAM.

Ten miles N. of Bath. On Maine Central Railroad. Named for William Bowdoin, Esq., of Boston, by whom it was once owned. Richmond set off Feb. 10, 1823. Incorporated, 1762. Population—1850, 2382; 1860, 2343; 1870, 1804; 1880, 1681. Valuation, 1860—Polls, 437; Estates, \$607,858; 1870—Polls, 437; Estates, \$646,422; 1880—Polls, 443; Estates, \$610,409.

Postmasters—Wm. A. Wood; East, W. K. Maxwell.
Selectmen—D. G. Cornish, John F. Gray, M. H. White.
Town Clerk—L. D. Small.
Treasurer—J. B. Pratt.
Collector—T. P. Whitman.
Constable—Samuel Donnell.
School Committee—I. C. Irish, N. S. Burbank, John Cone.
Clergymen—C. C. Cone (res.), D. R. Ford, Meth.; J. H. Little, Univ.; vacant, 1st, vacant, 2d, F. Bap.; N. S. Burbank, Bap.
Physicians—C. E. Lancaster, I. C. Irish, All.
Notary—Herbert P. Kendall, Sept. 11, 1884.
Justices—L. D. Small, Mar. 17, 1890; Marshall H. White, Feb. 15, 1888; S. W. Carr, Nov. 24, 1886; J. W. Lang, March 13, 1889, Quorum; John L. Patten, May 20, 1886; Jas. L. Rogers, June 2, 1886; Loyalist J. Brown, Nov. 24, 1886; Lewis M. Fulton, May 22, 1880, Trial.
Merchants—George W. Porter, R. W. Carr, J. E. Cornish & Co., W. S. Sampson, H. R. Hinkley, J. B. Pratt, general stores; B. L. Higgins, furniture, hardware and groceries; W. B. & E. P. Kendall, grain and feed; L. D. Small, H. E. Cornish, medicines and drugs; C. L. Mosher, confectionery and notions; F. K. Jack, tailor; G. L. Hinkley, dry goods, boots and shoes; Samuel Donnell, clothing, boots and shoes; G. W. Procter, millinery, dry and fancy goods, boots and shoes; W. H. Blasland, stoves and tinware; J. M. Fulton, carriages.
Manufacturers—Benj. L. Higgins, Skelton & Elliott, W. H. Blanchard, John Carney, cigars; G. W. Procter, dressmaking; W. H. Blasland, tinware; C. & T. W. Fogg, Williamson & Holbrook, lumber; R. W. Carr, coats; W. D. Curtis, M. V. Chapman, smiths; Sagadahoc Fertilizer Co., W. B. Kendall, manager, bone meal, plaster and fertilizers; G. G. Hillman & Son, harnesses; M. H. Bibber, coffins and caskets; Josiah M. Fulton, carriage repair and paint shop; J. P. Rideout & Co., ship yard; Bowdoinham Corn Factory, W. B. Kendall, pres.; Crystal Ice Co., Spring Cove Ice Co., S. B. Glazier, Brick Yard Ice Co., Tidal Wave Ice Co., Pine

Grove Ice Co., ice; J. A. Cromwell, photographer; S. W. Carr & Son, clothing; J. E. Cornish & Co., bricks and quartz; Carr Kindling Wood Co., S. W. Carr, manager; C. F. Staples, boots and shoes; *East*, O. E. Dinsmore, lumber; Chas. Russell & Co., Knickerbocker Ice Co., Clark & Chaplin Ice Co. (Portland), ice.

Insurance Agents—S. W. Carr, R. W. Carr.

Barbers—F. I. Bicknell, C. Mosher.

Printer—S. D. Thorn.

American Express—Lorenzo D. Small, agent.

Station Agent—*M. C. R. R.*—Horace Snell.

Telegraph Office—C. A. Rideout.

Asso'tus—*Masons*—Village, Wed. on or before full moon; E. S. Chapter, Elector, No. 2, 1st and 3d Thurs. *I. O. G. T.*—Merrymeeting, Mon. *G. A. R.*—Rideout Post, first and third Sat. *K. of P.*—Kennebec, Tues. *P. of H.*—Merrymeeting, No. 258, Fri. *Bowdoinham Cornet Band*—C. L. Mosher, leader; *K. G. C.*—Fri.

Newspaper Correspondent—J. W. Lang.

Hotel—*Stinson House*, G. W. Rideout.

Bank and Newspaper—See tables.

GEORGETOWN.

Twelve miles S.E. of Bath. On stage-lines from Georgetown Center to Bath. Formerly embraced several islands in mouth of Kennebec River, and the present towns of Phippsburg, Bath, Woolwich and Arrowsic. Includes now only Parker's Island, formerly so called. Incorporated, 1716. Population—1850, 1121; 1860, 1254; 1870, 1135; 1880, 1080. Valuation, 1860—Polls, 255; Estates, \$189,554; 1870—Polls, 249; Estates, \$168,500; 1880—285; Estates, \$147,824.

Postmasters—Warren C. Todd; *Riggsville*, Jennie L. Riggs; *Five Islands*, Benjamin Rowe 2d; *Bay Point*, F. J. Oliver.

Selectmen—W. C. Todd, O. M. Kingsbury, C. M. H. Farr.

Town Clerk—*Riggsville*, Edwin P. Trafton.

Treasurer—Martin Trafton.

Collector—John Hunt.

Constables—John L. Berry, John Hunt.

School Supervisor—*Riggsville*, E. P. Trafton.

Board of Health—John L. Berry, Benj. Rowe 2d, Sewall P. Oliver.

Clergymen—James Boyd, *F. Bap.*; *North*, S. M. Dunton, *Meth.*

Physicians—John A. Steadman, Onslow M. Kingsbury, *All.*

Fish Warden—E. P. Todd.

Notary—K. W. Riggs, Jan. 21, 1885.

Justices—B. F. Hinckley, Sept. 1, 1886; John L. Berry, Mar. 15, 1888, *Quorum*.

Merchants—B. F. Hinckley, H. G. Rowe & Co., A. K. P. Oliver, W. C. Todd, Jas. F. Oliver; Mrs. Augusta Rowe, fancy goods and confectionery; *Riggsville*, Berry & Lowe, dry goods and groceries.

Manufacturers—James E. Hunt, lumber; C. H. Brown, smith; Thomas Jones, feldspar quarry; Trafton Brothers, ship carpenters and builders.

Asso'tus—*I. O. G. T.*—What Cheer, No. 304. *Five Islands*—*I. O. G. T.*—*Empire Island*.

PERKINS.

Fourteen miles N. of Bath. Island in Kennebec River. Formerly called Swan's Island. Formerly a part of Dresden. Incorporated June 24, 1847. Population—1850, 94; 1860, 95; 1870, 71; 1880, 78. Valuation,

1860—Polls, 21; Estates, \$47,955; 1870—Polls, 19; Estates, \$36,792; 1880—Polls, 28; Estates, \$37,594.

Post-office, Richmond.

Selectmen—B. F. Curtis, E. E. Danforth, Chas. White.

Town Clerk and Treasurer—W. A. Lewis.

Collector—L. R. Call.

Constable—Wm. B. Lewis.

School Supervisor—Thos. G. White.

Board of Health—G. W. Call, T. A. Hinkley.

Clergyman—Vacant, *Meth.*

Justice—B. F. Curtis, March 27, 1884.

Merchant—L. R. Call, hay.

Manufacturers—G. W. Call, contractor and builder; Chas. Russell & Co., B. Morse, Knickerbocker Ice Co., ice; J. H. Wade, smith; F. L. Call, mason and plasterer; T. Hinkley, calker.

High School—F. Belle Carde, prin.

PHIPPSBURG.

Eight miles S. of Bath. Originally belonged to Pejepscoth Purchase. The site of the early settlement under Sir George Popham, 1607. Made a fishing settlement by Pejepscoth proprietor, 1716, and named Augusta. Depopulated, in the time of Lovell's war, by the Indians. Resettled, about 1737. Incorporated, 1814, and named for Sir William Phipps. Previously a part of Georgetown. Population—1850, 1806; 1860, 1750; 1870, 1344; 1880, 1397. Valuation, 1860—Polls, 349; Estates, \$536,487; 1870—Polls, 379; Estates, \$427,303; 1880—Polls, 329; Estates, \$371,836.

Postmasters—Chas. V. Minot; *Parker's Head*, George Duley; *Small Point*, Wm. W. Sylvester; *Winnegance*, Wm. A. Perry; *Popham Beach*, Chas. Haley; *Ashdale*, George W. Hosmer.

Selectmen—Wm. A. Perry (*Winnegance*), Thomas Minot; M. H. Ferguson (*Parker's Head*).

Town Clerk and Collector—Frank S. Bowker.

Treasurer—Chas. V. Minot.

Constables—T. Minot jr., A. D. Getchell, J. H. Pease.

Board of Health—Frank S. Bowker; *Parker's Head*, Geo. Duley.

School Supervisor—*Parker's Head*, M. Hubbard Ferguson.

Clergymen—R. L. Sheaff, *Cong.*; *Small Point*, ——— Ridlum, *F. Bap.*; *Parker's Head*, Wm. H. Fultz, *F. Bap.*

Physician—*Parker's Head*, M. H. Ferguson.

Justices—George Duley, March 17, 1890; Alpheus H. Foote, April 29, 1885; John H. Stacy, Aug. 1, 1883; Frank S. Bowker, Nov. 24, 1886; J. F. Parks, May 22, 1889, *Quorum*.

Merchants—Chas. V. Minot, A. D. Getchell, Alex. Coffin, S. B. Richardson, general stores; Brewer's Pond Ice Co.; *Parker's Head*, Geo. Duley, Wm. H. Small, general stores; Cox Head Ice Co., Atkins Bay Ice Co.; *Popham Beach*, Perkins & Stacy; *Small Point*, Sylvester Bros.; *Ashdale*, Cornelius Pond Ice Co., general stores; *Bath P. O.*, *Parker's Head Ice Co.*, Indian Point Ice Co.

Manufacturers—C. V. Minot, ship builder; T. B. Cutting & Co., lumber; H. L. Wyman, phosphates; *Winnegance*, F. J. Parks, J. G. Morse, Alphonso Adams, lumber; J. G. Morse, ship builder; *Small Point*, C. H. McIntire, boats.

Ass'tn—*U. O. G. C.*, Webster, No. 283.

Hotels—*Small Point*—*Alliquippa House*, Samuel Sylvester; M. B. Spinney; *Popham Beach*—Fort Popham Summer Resort Association, P. O. Vickery, president (Augusta).

RICHMOND.

North of Bath, by the river, twelve miles, by land, eighteen miles. Seventeen miles S. of Augusta. On M. C. R. R. Set off from Bowdoinham and incorporated Feb. 10, 1823. Previously known as the Plantation of Richmond. Named from Fort Richmond, which was built in 1719, on the bank of the Kennebec river, about one-half mile above the site of the present village. The fort was a government trading post, and has its history in connection with the Indian wars, and was dismantled in 1754. Population—1823, 850; 1840, 1604; 1850, 2056; 1860, 2740; 1870, 2442; 1880, 2658. Valuation, 1860—Polls, 590; Estates, \$891,224; 1870—Polls, 550; Estates, \$1,242,040; 1880—Polls, 639; Estates, \$1,221,854.

Postmasters—John H. Fellows; *Corner*, Mrs. A. M. Smith; *Iceboro*, F. W. Blanchard.

Selectmen—Wm. S. Hagar, S. B. Hathorn, Daniel Brown.

Town Clerk—J. R. Cunningham.

Treasurer—Wm. H. Stuart.

Collector—H. S. Smith.

Constable—C. H. Hodges.

School Supervisor—C. E. Dinslow.

Board of Health—C. D. Newell, sec., C. H. Hodges, D. S. Richards.

Clergymen—Wm. C. Stiles, *Cong.*; R. E. Gilkey, *F. Bap.*; G. F. Cobb, *Meth.*; *Corner*, R. E. Gilkey, *F. Bap.*; vacant, *Epis.*; J. H. Little, *Univ.*

Dentists—K. W. Small, E. D. Howe.

Physicians—Abiel Libby, C. W. Price, C. O. Rowe, *All.*; D. S. Richards, *Hon.*

Lawyers—Spaulding & Buker, William T. Hall, J. R. Cunningham, C. D. Newell.

Notaries—William T. Hall, May 27, 1885; C. H. T. J. Southard, March 16, 1886; Frank J. Buker, Oct. 10, 1884; Joseph M. Odiorne, Nov. 16, 1887.

Justices—C. D. Newell, Mar. 25, 1885; Wm. T. Hall, Aug. 6, 1884; J. R. Cunningham, Nov. 22, 1888; Geo. M. Gaubert, Oct. 10, 1884; Wm. T. Hall jr., July 8, 1887; John F. Libby, Jan. 16, 1889; Charles E. Dinslow, April 26, 1889; S. E. Skillings, March 27, 1889. *Quorum*: Wm. S. Hagar, May 15, 1888; I. L. Spaulding, May 23, 1884. *Trial*: W. H. Sturtevant, *Dedimus*.

Merchants—A. P. Goodridge, D. W. Toothaker, D. F. Emerson, I. J. Preble, R. H. White & Co., Harmon Smith, W. G. Webber & Co., J. A. Claffin, F. L. Rogers, groceries; J. G. C. Farnham, I. F. Ueberhnd, hardware, &c.; Geo. B. Randlette & Co., T. G. Herbert, C. W. Jack, C. A. Potter, boots and shoes; T. G. Herbert, A. E. Small, merchant tailors; G. B. Randlette & Co., A. E. Small, T. G. Herbert, H. M. Davis & Co., gents' furnishing goods, clothing, etc.; J. S. Chapman, H. Smith, M. G. Larrabee & Co., Smith & Hall, dry and fancy goods; G. E. Ames, H. Mansir, books and stationery; B. F. Curtis, C. H. Reed & Co., grain and feed; F. P. Hathorn, F. H. Lovell, watches and jewelry; Miss Emma Larrabee, Mrs. M. O. Royal, Misses Jones, S. M. Preble, Mrs. W. C. Blair, millinery and fancy goods; Rogers Bros. & Co., Jas. Haynes & Son, stoves, tinware and hardware; E. A. Mansir, W. A. Bibber, druggists; Geo. E. Ames, artists' materials, periodicals and papers; A. S. Alexander, sporting goods; C. Russell & Co., Lincoln Ice Co., Kennebec River Ice Co., Orient Ice Co., C. G. Underwood, Haynes & DeWitt, Knickerbocker Ice Co., B. W. & H. F. Morse, ice; Solon White, J. M. Curtis, Edwin Totman, G. Newell, hay; William Harlow, W. S. Hagar, coal; I. A. Merriman, W. S. Voter, N. Anderson, J. S. Hatch, Tibbetts & Rankins, meat; J. G. Bailey, fish; S. O. C. Call, Jas. E. Flynn, Harvey & Lilly, S. A. Jordan, confectionery; Charles Flagg & Son, furniture; A. S. Alexander, J. G. C. Farnham, I. F. Ueberhnd, paints and oils; A. L. Preble, variety; J. T. Robinson, sewing machines, pianos and organs; *Corner*, Silas E. Skillin, general stores; *Iceboro*, Kennebec Market, C. D. Bagley, general stores.

Manufacturers—Southard Mngf. Co., bags; S. A. Jordan, confectionery; T. J. Southard & Son, Geo. H. Theobald, ship-builders; Wm. F. Morgan & Co., Wm. U. Hatfield, supt., Caldwell & Libby, shoe factories; J. V. Young, S. O. C. Call, shoemakers; L. E. Hopkins, John Beaton, harnesses; E. C. Boston, granite and marble-worker; Jas. K. Hathorn, brass founder; Clark & Milliken, saw and planing mill; Charles Flagg & Son, furniture and undertakers; James Haynes & Son, Rogers Bros. & Co., stoves and tinware; Collins Bros., Galusha Bros., bricks; W. Thurlow, Geo. H. Farrien, ship-carpenters; J. F. & D. C. Ames, edge-tools and ship-smiths; A. S. Alexander, painter; B. F. Stetson, sails; Jas. M. Hall, B. F. Craig, Libby Dingley, Asbury Small, Charles Dale, contractors and builders; Jesse Huntington, L. Hilton, E. G. Pert, Robert Rowe, B. Costello, E. H. Page, smiths; Misses Jones, Mrs. S. B. Preble, Mrs. C. B. Alexander, G. Jackson, Mrs. A. G. Knight, dressmakers; W. C. Baker, A. Sampson, carpenters; B. F. Curtis, R. H. White & Co., C. H. Reed & Co., grist-mills; John Smith, bakery; L. K. Purington, James L. Purington, B. F. Kidder, masons and plasterers; C. A. Potter, hats, caps, trunks and traveling bags; *Corner*, Jas. A. Smith, B. F. Bailey, smiths.

Auctioneer—Geo. B. Randlette.

Barbers—H. B. Gifford, G. Shaw.

Billiard Hall—O. P. Galusha.

Eating House—W. H. Ginn.

Expresses—*American*—L. B. Dingley, agent; *New England Despatch*—W. A. Mitchell, agt.; *Hoyt & Co.'s*—C. W. Jack, agt.

Insurance—Spaulding & Stuart, W. T. Hall, W. H. Whitney, C. D. Newell.

Kennebec, Boothbay and Boston Steamers—J. T. Robinson, agt.

Laundry—George L. Kincaid.

Livery Stables—H. M. LIBBY (see advt. opp. page 624), Samuel Odiorne, J. W. Blair.

Photographers—H. C. Anderson, A. B. Houdlet.

Printer—Ray Thompson.

Submarine Diver—George Warren Johnson.

Telegraph Office—*Western Union*, Geo. E. Ames, manager.

Station Agent—*M. C. R. R.*, H. H. Adams.

Academy and High School—Richmond Academy, incorporated Feb. 23, 1861, Stanley H. Holmes, prin.

Library—Richmond Library Association, incorporated Feb. 3, 1868, J. W. Spaulding, president; Wm. H. Stuart, librarian, 3500 volumes.

Music Teacher—Miss F. M. Robinson.

Richmond Water Works—J. L. Pushard, supt.

Assol'ns—*Masons*—Richmond, Mon. on or before full moon. *I. O. G. T.*—Kennebec Valley, Thursday; Richmond, No. 263, Monday. *Richmond Reform Club*—Sun. *K. of P.*—Sagadahock Lodge, No. 28, Tues. *U. O. G. C.* Sagadahoc, No. 126, Mon. *People's Loan and Building Association*—I. Horace Stuart, pres., Wm. S. Hagar, secretary, last Fri. *I. O. O. F.*—Richmond, No. 56, Wed. *Richmond Manufacturing Association*—T. J. Southard, president; G. B. Randlette, secretary. *P. of H.*—Enterprise, No. 48, Mon.

Hotels—*Richmond House*, H. Springer; *Mitchell House*, W. A. Mitchell; *LIBBY HOUSE*, H. M. Libby (see advt. opp. page 624).

Banks and Newspaper—See tables.

TOPSHAM.

Nine miles N. West of Bath. On Maine Central Railroad; thirty miles from Portland. Settled about 1730. Part of the Pejepscott purchase. In-

incorporated, 1764. Population—1850, 2010; 1860, 1705; 1870, 1498; 1880, 1544. Valuation, 1860—Polls, 345; Estates, \$810,623; 1870—Polls, 365; Estates, \$880,265; 1880—Polls, 399; Estates, \$819,537.

Postmaster—Geo. E. Stinson.

Selectmen—G. P. Edgecomb, Jos. Whitney, E. L. Hunter,

Town Clerk—Chas. E. White.

Treasurer—Edwin M. Brown.

Constable and Collector—W. R. Hildreth.

School Supervisor—Otis Thompson.

Board of Health—Edwin M. Brown, David Work, I. S. Curtis.

Clergymen—A. H. Wheelock, *Cong.*; G. F. Jenkins, *Bap.*; W. M. Davis, *F. Bap.*

Lawyers—T. M. Giveen, Geo. Barron.

Justices—Otis F. Thompson, Aug. 6, 1884; Geo. Barron, Feb. 25, 1886; Thos. M. Giveen, Jan. 26, 1886; Charles E. White, Nov. 24, 1884, *Quorum*: Chas. H. Small, Mar. 13, 1888, *Trial*: William J. Smith, Robert P. Whitney, Geo. Barron, *Dedimus*.

Merchants—A. Q. Goud, M. P. Whitney, Frank Hunter, John Rolfe, general stores; Alexander Bros., meats; Geo. E. Stinson, stationery and variety; John S. Plunkett, junk; John Crowley, J. Frank Mallett, John Tarbox, butchers; Edward Beaumont, flour and grain; A. H. Spears, fruit and confectionery.

Manufacturers—Edward Beaumont, grist and flour mill; Bowdoin Paper Mfg. Co., F. C. Whitehouse, sec., M. C. Parsons, New York city, treas., paper; William Howland, saw, planing and lumber; Dana S. Colby, wood worker; Cyrus Flagg, bricks; Trenton Feldspar Co., George D. Willis, agent, feldspar; Eugene H. Small, Charles E. Niles, F. W. Atkins, painters; Jos. Dufrense, smith; E. P. Stone, L. M. Williams, carpenters.

Auctioneer—James Barron.

Barber—Charles Lunt.

Livery Stable—George L. Quint.

Station Agent—M. C. R. B., W. E. Frost.

School—Free High School, W. G. Mallett, principal.

Associations—*Sagadahoc Ag'l and Hort'l Society*, I. E. Mallett, secretary; *P. of H.*—Topsham, No. 37, Sat.; *Riverside Shooting Club*, Chas. Goud, sec.

WEST BATH.

Three miles West of Bath. On the Maine Central Railroad. Formerly a portion of Bath. Incorporated Feb. 14, 1844. Population—1850, 603; 1860, 400; 1870, 373; 1880, 315. Valuation, 1860—Polls, 93; Estates, \$105,351; 1870—Polls, 90; Estates, \$130,012; 1880—Polls, 92; Estates, \$161,531. *Post-office*, Bath.

Selectmen—J. W. Winter, C. P. Ring, E. B. Mallett.

Town Clerk—*Winnegance P. O.*, John H. Campbell.

Treasurer and Collector—John S. Williams.

Constables—John S. Williams, David A. Merry; *Winnegance P. O.*, A. M. Holbrook, C. H. Bates.

School Committee—Alvah H. Bonnell; *Winnegance P. O.*, Chas. W. Lee, Mrs. Chas. W. Lee.

Justice—David R. Wylie, March 1, 1889, *Quorum*.

Clergyman—A. A. Lewis (Bath), *Meth.*

Ice Works—L. W. Houghton.

P. of H.—West Bath, No. 154, Mon.

Hotel—*Pleasant Point House*, Mrs. Sarah E. Léwis.

WOOLWICH.

Opposite Bath. Terminus of Knox and Lincoln Railroad. First settled in 1638, by Edward Bateman and John Brown, who purchased the land of Robin Hood, the Indian chief. Settlement broken up in the second Indian war. Resettled, 1734. Precinct of Georgetown until incorporated Oct. 20, 1759. Plantation name, Nequasset. Present name from Woolwich, England. Area, about 20,000 acres. Population—1850, 1420; 1860, 1319; 1870, 1168; 1880, 1,154. Valuation, 1860—Polls, 304; Estates, \$530,772; 1870 Polls, 261; Estates, \$597,650; 1880—Polls, 279; Estates, \$532,639.

Nequasset, near center of South half of town, station on the K. & L. R. R.

Postmasters—B. G. Potter; *West*, Alton B. Thwing; *Montsweag*, J. A. Purinton.

Selectmen—*West*, Edwin Reed; D. S. Carter, H. W. Fullerton.

Town Clerk—J. A. Stinson.

Treasurer and Collector—John Gilmore.

Constables—E. D. Fullerton, I. W. Reed.

School Supervisor—Lemuel F. Stinson.

Board of Health—S. P. Buck, Howard Corliss.

Clergymen—J. S. Thompson, *Meth.*; vacant, *F. Bap.*; vacant, *Bap.*; *West*, vacant, *Cong.*; *Montsweag*, vacant, *F. Bap.*

Physician—*West*, S. P. Buck, *All.*

Justices—Edwin Lee, Mar. 29, 1887; Edwin Reed, *Quorum.*

Merchants—A. S. Merrill & Co., general stores; B. G. Potter, variety; *West*, Alton B. Thwing, general stores; *Montsweag*, John A. Purinton, general stores.

Manufacturers—Loring Williams, Chas. Hunnewell, heirs of Moses Dana, lumber; Kelley & Andrews, box boards; J. H. Hunnewell & Sons, Woolwich Brick Co., F. M. Harnden, pres., M. W. Sands, bricks; Worrall, Reed & Co., Arctic Co., J. D. Rust (Rockport), ice; John C. Rice, Abel Rice, Daniel Rice, shoemakers; heirs of Moses Dana, grist-mill; Edw. Carlton, G. A. Mank, smiths; *West*, John Corliss & Sons, pottery; James Whittum & Son, leather; George W. Savage, shoemaker.

Ass'ts.—*P. of H.*—Woolwich, No. 68 Wed. *I. O. G. T.*—Sagadahoc, No. 159; *West*—*P. of H.*—Northern Star, No. 286.

SOMERSET COUNTY.

Formerly the northern part of Kennebec. Incorporated March 1, 1809. Portions of it have been given to Franklin, Piscataquis, and Aroostook. Skowhegan, shire town. Population—1830, 35,787; 1840, 33,912; 1850, 35,581; 1860, 36,753; 1870, 34,611; 1880, 32,339. Valuation, 1860—Polls, 7507; Estates, \$7,136,994; 1870—Polls, 8169; Estates, \$10,048,159; 1880—Polls, 8698; Estates, \$12,128,878.

ANSON.

Ten miles N. W. of Skowhegan. On Somerset Railroad. Originally called township No. 1. Incorporated Mar. 1, 1798. Divided and North Anson incorporated March 20, 1845. Reunited March 13, 1855. Anson Academy, inc. Feb. 28, 1823. Population—1850, 2016; 1860, 2001; 1870, 1745; 1880, 1555. Valuation, 1860—Polls, 386; Estates, \$449,911; 1870—Polls, 414; Estates, \$554,407; 1889—Polls, 447; Estates, \$555,080.

Postmasters—M. S. Perkins; *North*, Geo. L. Hovey.

Selectmen—T. F. Paine E. H. Bailey, L. F. Houghton.

Town Clerk—T. F. Paine.

Treasurer—Edwin Collins.

Constable and Collector—Ben S. Collins.

Constables—*North*, B. E. Hutchins, E. F. Sprague.

School Supervisor—Augustine Simmons.

Board of Health—Ben. Moore, sec., B. E. Hutchins.

Clergymen—*North*, supplies, *Cong.*: S. Savage, C. L. Russell, *F. Bap.*; C. M. McLean, *Meth.*; Sanford Smith, *Unit.*

Physicians—*North*, C. M. Kent, E. C. Andrews, *All.*; D. D. Mann, *Ecl.*

Dentist—*North*, C. P. Smith.

Lawyers—*North*, A. H. Ware, J. J. Parlin, Ben S. Collins, Augustine Simmons.

Notary Public—Ben S. Collins, March 5, 1890.

Justices—A. H. Ware, April 26, 1889; Ben S. Collins, Oct. 14, 1885; Augustine Simmons, Dec. 27, 1887; Albert Moore, Jan. 28, 1885; Geo. F. Newell, May 23, 1884; Seth T. Hutchins, Dec. 30, 1886; J. J. Parlin, Oct. 26, 1887, *Quorum*: Reuben Fairbrother, July 8, 1887; T. F. Paine, Feb. 11, 1890; C. S. Mantor, Jan. 30, 1889, *Trial*: A. H. Ware, *Dedimus*.

Merchants—Vernon Gilman, M. S. Perkins, general stores; C. F. Caldwell, harnesses; *North*, Bodfish Drug Store, drugs; T. M. Steward, jewelry and sporting goods; I. A. Thompson, jewelry; T. F. Paine, general stores; C. S. Mantor & Co., furniture; Mark Emery jr. & Son, groceries, flour and grain; C. S. Fuller, H. A. Marston, meat, fish and groceries; S. Bunker & Son, J. P. Spooner, J. A. Later & Son, boots and shoes; S. S. Gould, hardware; W. H. Williams, stoves and tinware; J. C. Fuller & Co., W. C. Simmons, Edwin Collins (and crockery), dry and fancy goods; W. E. Hilton, harnesses, robes, &c.; Geo. L. Hovey, clothing.

Manufacturers—B. F. Baxter, furniture; D. S. Bennett, S. Fillebrown, smiths; *North*, S. Bunker, boots, shoes, leather, and bricks; J. A. Later, J. C. Williams, boots and shoes; C. S. Mantor & Co., coffins and caskets; W. E. Hilton, harnesses; G. L. Hovey, J. H. Stevens, tailors; Chas. Crymble, C. S. Pullen, E. F. Sprague, smiths; C. C. Getchell, carpenter; L. P. Lincoln, J. Benjamin (carriage), painters; G. E. Hapgood, potash

and farming implements; Portland Packing Co., canned corn; Potter & Watson, boot shanks; Wm. Jones, cart wheels; J. F. Walker, carriages; G. A. Steward, coats; C. Marshall, grain and flour mill; J. C. Williams, boots and shoes (repairs).

Barber—North, E. E. Sawyer.

Livery Stables—John Durrell; North, Brown & Hilton, R. H. Wasson.

Express—North, American, I. A. Thompson, agent.

Photographer—North, Chas. F. Barton.

Telegraph—Western Union, North, Geo. L. Hovey, manager.

Station Agents—Somerset R. R., F. L. Powers; North, F. H. Pease.

Claim Agent—North, A. Moore.

Laundry—Mrs. H. Hooper.

Breeders of Sheep—S. W. Tinkham, Francis Hilton, J. M. Hilton; North, George Flint, Brown & Hilton, W. W. Pease, Geo. B. Gray, Geo. F. Moore, H. T. Emery.

School—North, Anson Academy, F. G. Manson, A. B., principal.

Insurance—North—Fire, Albert Moore, Ben S. Collins.

Assessors—North—Masons—Northern Star, Tues. on or before full moon.

I. O. O. F.—Table Rock, No. 100, Thurs. I. O. G. T.—Somerset, No. 178.

Tues. G. A. R.—Gen. Ord Post, No. 91, alternate Sat.; Womans' Relief

Corps, No. 19, alternate Sat. W. C. T. U.—Fri. A. O. U. W.—2d and 4th Fri.

N. E. O. P.—Polar Star, No. 146, Mon.

Hotels—Kennebec House, Johnson Fish; North, Somerset Hotel, Brown & Hilton; Elm House, L. S. Witham; Paine House, N. Gray.

Newspaper—See table.

ATHENS.

Twelve miles N. N. E. of Skowhegan, on Skowhegan and Moosehead Lake, and Skowhegan and Athens stage-lines. First settled about 1782. Incorporated March 7, 1804. Fifty miles from Augusta. Population—1850, 1460; 1860, 1417; 1870, 1540; 1880, 1310. Valuation, 1860—Polls, 293; Estates, \$273,026; 1870—Polls, 338; Estates, \$428,069; 1880—Polls, 341; Estates, \$367,878.

Postmasters—Henry W. Bartlett; West, J. C. Kincaid.

Selectmen—J. F. Holman, F. T. Hight, B. P. Parker.

Town Clerk—J. F. Holman.

Treasurer—A. C. Wade.

Collector—N. F. Jones.

Constables—C. H. Jones, J. H. Hight; West, D. A. Corson.

Board of Health—J. S. Tobey, H. C. Taggart, L. N. Ellingwood.

School Supervisor—L. N. Ellingwood.

Clergymen—Vacant, Cong.; V. D. Sweetland (Palmyra P. O.), F.

Bap.; vacant, Bap.; vacant, Chris.; J. W. Hinkley, F. Bap.

Physicians—J. S. Tobey, H. C. Taggart, L. N. Ellingwood, All.

Lawyer—J. F. Holman.

Justices—Fred Tuttle, Sept. 1, 1887; Fred G. Greene, Dec. 30, 1886;

Eastman Hathorn, Mar. 30, 1887, Quorum; Alva Cole, June 18, 1885;

John F. Holman, Sept. 22, 1885; John F. Butler, April 27, 1887, Trial;

John F. Holman, Detimus.

Merchants—H. W. Bartlett, Wayland Leighton, Wade & Hight,

general stores; O. L. Bush, hard and tinware; Mrs. Rose Hight, drugs

and books; E. S. York, tailor; West, A. W. Kincaid, Fred Tuttle, general

stores; Mrs. M. F. Jones, millinery and fancy goods; Mrs. A. W. Loring,

Miss M. F. Brush, millinery and dressmaking.

Manufacturers—R. S. Clark, A. Leavitt, manufactured lumber; J.

W. Bixby, cabinet and carriage work; H. C. Tobey, grist-mill; J. S. Tut-

tle, harnesses; B. M. Palmer, A. J. Goodwin, M. P. Brown, smiths; G. L.

Jewell, boots and shoes; I. S. Loring, stone cutter; Hight & Hilton, steam saw-mill; West, D. A. Corson, John Tibbetts, Fred Tuttle, lumber.

Auctioneer—F. G. Greene.

Insurance—J. F. Holman.

Surveyor of Land—Albert Leavitt.

Academy—*Somerset Academy*, incorporated June 20, 1846, L. G. Roberts, principal.

Ass'tus—*I. O. O. F.*—Wesserunsett, No. 113, Sat. *P. of H.*—Athens, No. 257, Sat. *I. O. G. T.*—Athens, No. 270. *Ware Cornet Band*, B. P. Barker, leader.

Hotel—C. E. Emery.

BINGHAM.

Twenty-two miles N. N. W. of Skowhegan. Terminus of Somerset R. R. Settled, 1784. Incorporated Feb. 6, 1812, and named in honor of Wm. Bingham. Area, 23,040 acres. Population—1850, 752; 1860, 833; 1870, 826; 1880, 828. Valuation, 1860—Polls, 159; Estates, \$120,360; 1870—Polls, 210; Estates, \$201,017; 1880—Polls, 236; Estates, \$201,471.

Postmaster—Willis B. Goodrich.

Selectmen—E. S. Baker, John Cummings, L. G. Brown.

Town Clerk—E. S. Baker.

Treasurer—Samuel W. Baker.

Collector and Constable—T. F. Houghton.

School Committee—Albert A. Piper, Chas. Taylor (Solon P. O.), H. Patten.

Board of Health—E. S. Baker, Calvin Colby, S. P. Tinkam.

Clergymen—Vacant. *Cong.*: C. A. Laughton, *Meth.*

Physicians—F. Williams, Albert A. Piper, *All.*

Lawyer—H. H. Patten.

Justices—Chandler Baker, Feb. 20, 1889; Chas. B. Gilman, Feb. 14, 1888; S. A. Dinsmore, Mar. 6, 1884; Joel Colby, Mar. 27, 1884; Edwin S. Baker, Feb. 14, 1888. *Quorum*; Calvin Colby, Sept. 11, 1884; Lyman G. Brown, Mar. 30, 1887, *Trial*; Elizabeth G. Colby, Nov. 29, 1887, *to administer oaths*.

Merchants—W. B. Goodrich, Colby & Preble, F. C. Dinsmore, A. S. Burke & Co., general stores; Eva A. Burke, millinery; Savage & Houghton, clothing and dry goods; B. R. Smith, drugs and furniture; Dinsmore & Lander, hardware; Dinsmore & Miller, groceries and meats; E. W. Moore, books and stationery; Donigan Bros., clothing, boots and shoes.

Manufacturers—Lumber Drivers Calk Co., Calvin Colby, treasurer, driving calks; Chas. Coleman, lumber; W. P. Preble, carriages; A. N. Burke, harnesses; Jesse Smith jr., Eber Baker, smiths; B. F. Preble, painter; E. W. Moore, jeweler; *Solon P. O.*, Levi Holway, shingle mill; Benj. Cooley, saw mill.

Barber—H. C. Morton.

Library—Bingham Union Library, E. W. Moore.

Ass'tus—*P. of H.*—Bingham, No. 237, 2d and 4th Sat. *I. O. G. T.*—Bingham, Fri. *G. A. R.*—N. F. Blunt post, Sat.; Relief corps, Sat.

Hotel—*Stage House*, Washburn & Whitney.

BRIGHTON.

Twenty miles N. of Skowhegan. On stage-line from Skowhegan to Moose Head Lake. Incorporated under name of North Hill, May 11, 1816. Name changed Jan. 29, 1827. Population—1850, 748; 1860, 732; 1870, 627; 1880, 585. Valuation, 1860—Polls, 154; Estates, \$56,589; 1870—Polls, 139; Estates, \$91,727; 1880—Polls, 146; Estates, \$71,039.

Postmaster—L. D. Libby.
Selectmen—P. P. Hilton, W. J. Foss, L. C. Forbes.
Town Clerk—L. D. Libby.
Treasurer—G. C. Davenport.
Constable and Collector—Martin Jones.
School Supervisor—G. C. Davenport.
Board of Health—L. D. Mathews, G. C. Davenport, Asa Strickland.
Clergymen—Samuel P. Young, *Church of God*; vacant, *Bap.*; L. D. Libby, *Free Bap.*
Justices—G. C. Davenport, July 24, 1885; Frank T. Farrin, July 6, 1888, *Quorum*; Warren J. Foss, *Dedimus*.
Merchants—L. D. Libby, W. J. Foss, general stores; F. T. Ferrin, jeweler.
Manufacturers—Asa Strickland, smith; Mrs. T. J. Wyman, saw and shingle mill; J. C. Adams, grist mill; Asa Campbell, carpenter.
Hotel—*Wesserunset House*, F. T. Ferrin.

CAMBRIDGE.

Twenty-four miles N. E. of Skowhegan. Terminus of stage-line from Dexter, twelve miles. Set off from Ripley and incorporated Feb. 8, 1834. Seventy miles from Augusta. Population—1850, 487; 1860, 516; 1870, 472; 1880, 472. Valuation, 1860—Polls, 112; Estates, \$77,488; 1870—Polls, 119; Estates, \$109,182; 1880—Polls, 138; Estates, \$117,312.
Postmaster—Seth C. Ham.
Selectmen—Jesse Kimball, Samuel Sawyer, H. F. Quinby.
Town Clerk—*Dexter P. O.*, Chas. C. Hale.
Treasurer—Gardner Rogers jr.
Constable and Collector—Rufus G. Whitney.
School Supervisor—F. S. Bunker.
Board of Health—S. A. D. Bailey, Elisha Knowles, John W. Cole.
Clergyman—*David Lancaster, F. Bap.*
Physician—Fred S. Bunker, *All*.
Justices—George Mitchell, March 2, 1887; *Quorum*; S. A. D. Bailey, July 10, 1885, *Trial*; N. L. Hooper, *Dedimus*.
Merchants—Mitchell & Bailey, Ham & Whitney, general stores; G. L. Wilder, butcher.
Manufacturers—G. Rogers, boots and shoes; John Cole, harnesses, trunks, &c.; A. A. Richards, Fred C. Stafford, smiths; Albert Small, shingles; Nathan Clark & Co., saw and grist mill; N. L. Hooper, David Morrill, stone-cutters; J. B. Leighton, painter; Chas. R. Moor, Samuel Lowell, carpenters.
Surveyor of Land—S. A. D. Bailey.
Asso'n—*Masons*—Cambridge, Tuesday on or before full moon.
Hotel—*Island House*, Stillman E. Bailey.

CANAAN.

Eight miles East of Skowhegan. On stage-lines to Skowhegan and Pittsfield, on Maine Central Railroad, eight miles. The original name was Wesserunset. First settled, 1770. Incorporated the 57th town under its present name, June 18, 1788. In 1822, the present town of Skowhegan was set off. Bloomfield was formerly included in this township. Population—1850, 1696; 1860, 1715; 1870, 1472; 1880, 1281. Valuation, 1860—Polls, 359; Estates, \$273,654; 1870—Polls, 361; Estates, \$346,395; 1880—Polls, 364; Estates, \$350,573.
Postmaster—J. C. F. Powers.
Selectmen—Geo. W. Johnson, Wm. Harris, Alfred D. Brown.

Town Clerk—J. Q. A. Butts.
Treasurer—Alpheus Nason.
Collector—Benj. Chase.
Constables—A. B. Penney, F. Mitchell, F. J. Horn, C. B. Gardner, Nath. Hale.
Board of Health—L. W. Shean, sec., L. G. Lord, David Nason.
School Supervisor—J. C. F. Powers.
Clergymen—Vacant, *Univ.*; vacant, *F. Bap.*; Samuel Bragg (res.), Ora M. Chase (res.), *Adv.*; James Tibbetts (Hartland), *Christian*; G. H. Moore, *Church of God*.
Physicians—L. W. Shean, Ivory Lowe, *All*.
Lawyer—T. B. Barrett.
Notary—Timothy B. Barrett, Aug. 9, 1887.
Justices—Geo. W. Johnson, Feb. 14, 1888; T. B. Barrett, Mar. 25, 1885; John C. F. Powers, April 27, 1887, *Quorum*: T. B. Barrett, *Dedimus*.
Merchants—S. Brown, Tuttle & Frazier, A. R. Chase, dry goods and groceries; C. F. Packard, druggist; George W. Johnson, drugs and hardware; Miss Sarah M. Lewis, millinery and fancy goods; Fred Rolfe, A. B. Penney, meats.
Manufacturers—V. R. Tuttle, F. G. Penney, lumber and shingles; S. Edmunds & Co., grist-mill; George H. Bean, H. Ames & Sons, carriages; E. H. Godfrey, tailor; H. C. Gower, S. F. Hubbard, Harris Bros., N. Ricker, smiths; C. P. Watson, coffins and caskets.
Library—Wilshire Public Library.
Ass'n—Masons—Carrabasset, Tues. on or before full moon.
Hotel—F. P. Furber.

CONCORD.

Twenty miles N. N. W. of Skowhegan. First settled soon after the close of the revolution by Major Ephraim Heald, of Temple, N. H. Terminus of stage-line from No. Anson. Incorporated Jan. 25, 1821. Population—1850, 550; 1860, 541; 1870, 452; 1880, 406. Valuation, 1860—Polls, 120; Estates, \$69,179; 1870—Polls, 107; Estates, \$91,594; 1880—Polls, 109; Estates, \$95,136.

Postmaster—Nathan H. Savage.
Selectmen—W. W. Hamblet; *Bingham P. O.*, Norris E. Bray, Simeon Howes.
Town Clerk—William W. Hamblet.
Treasurer—Nathan H. Savage.
Constable and Collector—C. R. Ellis.
School Committee—E. O. Vittum, J. L. Berry, Albert Cassidy.
Board of Health—B. F. Atwood, Amon Savage, C. R. Ellis.
Clergyman—H. H. Lake, *F. Bap.*
Physician—John Hill.
Justice—W. W. Hamblet, Feb. 12, 1885, *Quorum*.
Merchant—S. S. Chase, Fred Bates (*Bingham P. O.*), groceries.
Manufacturers—Brown & Cleaveland, steam sawmill, W. H. Savage, lumber and grist mill; Chandler Savage, E. L. Howes, T. A. Towne, smiths; W. F. Davis, C. R. Ellis, L. E. Howes, carpenters.

CORNVILLE.

Five miles N. of Skowhegan. On Moosehead Lake stage-line. First settled, 1794. Once called Bernardstown. Incorporated Feb. 24, 1798. Population—1850, 1260; 1860, 1142; 1870, 959; 1880, 932. Valuation, 1860—Polls, 265; Estates, \$254,817; 1870—Polls, 261; Estates, \$328,749; 1880—Polls, 272; Estates, \$344,042.

Postmasters—Walter Morrill; *North*, T. J. Calden; *Revere*, David E. Perkins.

Selectmen—J. C. Kinsman (*North*), F. W. Stone, Thomas S. Emery.

Town Clerk—*North*, George E. Doe.

Treasurer—Geo. E. Doe.

Constable and Collector—Geo. W. Neil.

School Supervisor—*Revere*, Alonzo Smith.

Board of Health—Daniel S. Willey, C. E. Smith, C. C. Kinsman.

Justices—Harvey D. Eaton, May 15, 1888, *Quorum*; Joseph C. Kinsman, Sept. 1, 1887, *Trial*.

Merchants—J. S. Palmer, general stores; S. P. Smith, C. D. Robinson, eggs; *North*, J. T. Flanders, eggs; Freeman Tuttle, general stores.

Manufacturers—S. L. Crowell, boards and shingles; D. H. Whittier, boards; J. T. Smith, Frank W. Stone, smiths; J. S. Palmer, calk factory; Geo. Warren, L. L. Bigelow, smiths; *North*, Geo. N. Kincaid, shingles; Sam'l Adams, hoops; Oliver Horn, smith; *Revere*, Geo. Cayford, carriage smith; *East Madison P. O.*, J. W. Hobart, saw-mill, horse-rakes and carriages; A. S. Dennis, smith; *Athens P. O.*, E. Berry, shingles; *Canaan P. O.*, Scammon Burrill, boards.

Hotel—*North*, Samuel King.

DETROIT.

Twenty-four miles E. of Skowhegan. On Maine Central Railroad. Incorp. Feb. 19, 1828, under the name of Chandlerville. Name changed in 1844. Population—1850, 517; 1860, 659; 1870, 690; 1880, 661. Valuation, 1860—Polls, 147; Estates, \$85,874; 1870—Polls, 183; Estates, \$141,731; 1880—Polls, 177; Estates, \$117,019.

Postmaster—S. E. Plummer.

Selectmen—S. S. Hackett, J. W. Bean, G. M. Harris.

Town Clerk—Geo. L. Rand.

Treasurer—J. G. Rackleff.

Constable and Collector—S. E. Plummer.

School Supervisor—E. S. Robertson.

Board of Health—D. F. Libby, O. J. Dorman, Parker Sawyer.

Clergymen—C. A. Maine, *Meth.*; H. K. Bickmore, *Chr.*

Lawyer—S. S. Hackett.

Notary—S. E. Plummer, Dec. 26, 1888.

Justices—S. S. Hackett, June 27, 1884; Seldon E. Plummer, Jan. 2, 1889, *Quorum*; S. P. Waterhouse, Dec. 26, 1888; Chas. T. Harris, April 27, 1886, *Trial*.

Merchants—J. C. McAlister, G. M. Harris & Co., general stores; J. G. Rackleff, G. G. Butler, groceries; J. W. Bean, live stock and produce; Lara & Whiting, grain and carriages; S. E. Plummer, musical instruments and dry goods; Oliver Goodwin, lumber; G. G. Butter, fruit and confectionery.

Manufacturers—Oliver Goodwin, lumber and shingles; L. N. Crocker, carriages, turning and jig sawing; E. B. Sewall, A. D. Harding, A. R. Remick, smiths; Lara & Whiting, grist mill, carriage and machine shop and hubs; G. G. Butler, harnesses; G. H. Sanborn, R. G. Nichols, hoop; O. J. Dorman, D. Andrews, stone and marble workers; A. Drake, H. Bicks more, boots and shoes; Wm. H. Carr, F. L. Patten, pants; Mrs. J. W. Bean, Mrs. G. W. Nutter, Mrs. F. W. Clark, Miss Katie Clark, dressmakers.

Rubber Stamps and Key Checks—CARLOS T. CLARK.

Teacher—*Vocal Music*—S. E. Plummer.

Insurance Broker—S. E. Plummer.

Asso'n—I. O. G. T.

Express—*American*—G. L. Rand, agt.

Hotel—*Detroit House*—W. McFarland.

EMBDEN.

Twelve miles N. W. of Skowhegan. On Somerset R. R. Settled, 1779. Incorporated June 22, 1804. Population—1850, 971; 1860, 1042; 1870, 808; 1880, 674. Valuation, 1860—Polls, 205; Estates, \$157,246; 1870—Polls, 181; Estates, \$207,793; 1880—Polls, 169; Estates, \$171,208.

Postmasters—Henry E. Redmond; *Center*, J. W. Morin.

Selectmen—*Center*, Frederick H. Dunbar, George C. Patten (Solon P. O.), George L. Eames (No. Anson P. O.).

Town Clerk—Frederick H. Dunbar.

Treasurer—*Center*, Thaddeus F. Boothby.

Constables—Stilman A. Walker (North Anson P. O.), Grant Witham.

Collector—Grant Witham.

School Supervisor—*Center*, John W. Morin.

Board of Health—J. W. Morin, R. F. Durrill, S. A. Walker.

Clergyman—*West*, C. M. McLean, *Meth.*

Justices—T. F. Boothby, Jan. 21, 1885; David Stevens, April 18, 1883, *Quorum*.

Manufacturers—Henry E. Redman, lumber; *No. Anson P. O.*, Stephen Rolfe, lumber; Fred Getchell, furniture; J. G. Andrews, smith; *Curvatunk Falls*, New Moosehead Pulp and Paper Co., D. T. Mills, manager (Solon P. O.).

Assot'ns—*Reform Club*—Embden, Sunday; *I. O. G. T.*—Star of the East, Saturday.

FAIRFIELD.

Fifteen miles S. of Skowhegan. On Maine Central Railroad. First settled, 1774. Named from its fair appearance. Incorporated the 56th town June 18, 1788. Congregational church established, 1815. Population—1850, 2482; 1860, 2753; 1870, 2999; 1880, 3044. Valuation, 1860—Polls, 598; Estates, \$674,890; 1870—Polls, 690; Estates, \$1,188,383; 1880—Polls, 806; Estates, \$1,288,582.

Postmasters—W. J. Bradbury; *Center*, James H. Holt; *North*, W. A. Goodwin; *East*, John J. Grant; *Shawmut*, S. H. Eaton; *Larone*, J. F. Libby.

Selectmen—D. C. Hall, C. J. Greene, F. E. McFadden.

Town Agent—Geo. G. Weeks.

Town Clerk—M. H. Blackwell.

Treasurer—H. L. Kelly.

Collector—H. E. Tuck.

Constables—J. W. Channing, H. E. Tuck, Wm. S. Simpson; *Shawmut*, Wallace H. Jewell.

School Supervisor—*Center*, Jas. Plummer.

Board of Health—F. J. Savage, F. J. Robinson, G. C. Eaton.

Clergymen—*Supplies*, *Meth.*; S. G. Davis, *Univ.*; N. D. Curtis, *Bap.*;

I. N. Bates, *F. Bap.*; *Center*, H. H. Clark, *Meth.*; *Corner*, *supplies*, *Meth.*

Physicians—F. J. Robinson, F. A. Crossman, L. D. Rand, I. P.

Tash, *All.*; *Center*, C. B. Maybrey, *All.*; *East*, G. C. Parker, *All.*

Dentists—W. S. Miller, F. A. Knowlton.

Lawyers—E. W. & F. E. McFadden, S. S. Chapman & Son, G. G.

Weeks, N. W. Brainerd.

Notaries—E. W. McFadden, June 28, 1887; H. L. Kelley, Dec. 27, 1887.

Justices—Nahum Tozier, Mar. 15, 1888; F. E. McFadden, Dec. 10, 1889;

A. N. Greenwood, June 28, 1887; Sanford S. Chapman, Jan. 23, 1889; Geo.

G. Weeks, Dec. 28, 1889; W. P. Winslow, March 15, 1888; Geo. M. Chap-

man, July 15, 1886; Chas. Rowell, Oct. 13, 1886; Newell W. Brainerd, June

2, 1886; E. W. McFadden, June 28, 1887; Melville H. Blackwell, Mar. 16,

1886, *Quorum*: Newell W. Brainerd, Jan. 13, 1888, *Trial*; E. W. McFad-

den, J. W. Channing, *Delimus*.

Merchants—J. F. Stinson, general stores; G. A. Savage, Neal Gregory, P. E. Rose, G. C. Eaton, H. Hammond, David King, Wiggin & Nye, groceries; S. T. Lawry & Co., furniture, carpets, crockery, paper hangings, etc; H. F. Burgess, F. S. Crippin, jewelers; S. C. Mullin, E. F. Files, E. Kelley & Co., A. Weymouth, dry goods; E. F. Files, Miss T. A. Brown, millinery; G. E. Wilson, E. H. Evans, F. M. Cotton, drugs, books, stationery, etc.; Wm. Osborne, Amos Learned, D. W. Foye, M. Hayes, Silas G. Small, S. C. Scammon, fruit and confectionery; W. J. Bradbury, E. Kelley & Co., F. E. Vickery, clothing and gent's furnishing goods; D. W. Allen & Co., hardware, stoves and tinware; M. F. Waite, I. S. McFarland, harnesses, etc.; S. C. Mullin, E. Kelley & Co., W. H. Hatch, F. E. Vickery, boots and shoes; F. J. Savage, flour and grain; Jas. M. Oliver, fish; Wiggin & Nye, T. J. Delano, meats and provisions; S. H. Blackwell, hardware, cutlery, paints, oils, and artists' materials; U. G. Salley, merchant tailor; H. M. Flood, coal and wood; Cotton & Brown, wood.

Center, Jas. H. Holt, general stores; *Shawmut*, S. H. Eaton, M. Emery & Son, S. Rodrick, general stores; *North*, Walter Goodwin, general stores; *East*, Geo. H. Pishon, hay; John Grant, general stores.

Manufacturers—E. Totman & Co., N. Totman & Sons, A. H. & C. E. Duren, S. A. Nye, lumber; J. A. Cilley & Co., Fairfield Furniture Co., furniture; Kennebec Framing & Lumber Co., frames and finish; Simpson & Chamberlain, G. W. Young & Co., smiths; E. R. Ward, Benj. Rackliff, W. S. Harvey, carriages; C. W. Ames, cabinet work; L. W. Judkins, O. C. York, W. I. Ames, carpenters; F. J. Savage, grist and plaster mills; Maine Mfg. Co., J. E. Cotton, manager, wooden novelties; Portland Packing Co., Simeon Merrill, supt., canned goods; Somerset Fibre Co., H. M. Mansfield, supt., chemical fibre; Holt & Prosser, Geo. B. Preble, masons; Mrs. S. C. Gray, bonnet bleacher; Charles Luce, building mover; W. H. Hatch, shoemaker.

Shawmut, Shawmut Fibre Co., chemical fibre; Lawrence, Phillips & Co., lumber and boxes; *Larone*, J. F. Libby, leather and lumber; W. P. Winslow, shoemaker; *Center*, J. S. Blackwell, smith; B. F. Haynes, shoemaker; J. H. Holt, grist mill; *North*, O. Hoxie & Son, saw and grist mill; H. P. Green, smith; *East*, P. A. Ricker, smith.

Auctioneer—J. W. Channing.

Barbers—W. R. Burrill, C. Bickmore, Henry C. Gould, N. King, E. L. Scribner.

Express Cos.—*American*, D. W. Allen & Co., agts.; *N. E. Dispatch*, E. Kelley & Co., agts.

Electric Light Co.

High School—Geo. H. Hurd, prin.

Fairfield Boom—D. C. Hall & Co.

Insurance—E. W. & F. E. McFadden.

Painters—(Carriage and sign), W. Jones, W. S. Harvey, Ansel Morrill (house), J. S. Harris, J. W. Channing, H. F. Arnold, D. B. Gibson.

Photographer—C. F. Barton.

Printer—E. P. Mayo.

Hall—Fairfield Hall Co., John E. Cotton, manager.

Undertakers—S. T. Lawry & Co.

Livery Stables—G. C. Small, A. S. Pease (estate), H. C. Hight, W. D. Horn.

Asso'tus—*Masons*—Siloam, 1st Thurs.; *I. O. O. F.*—Fairfield, No. 68, Mon.; *Center*—*P. of H.*—Victor, No. 49, 1st and 3d Tues.; *A. O. U. W.*—Pine Tree, No. 19, 2d and 4th Fri.; *G. A. R.*—Post Elbridge P. Pratt, No. 90, 1st and 3d Wed.; *S. of T.*—Wed.

Hotels—*Fairfield House*, A. S. Pease (estate); *Shawmut, Shawmut House*, Thos. Eastman.

Boarding Houses—Mrs. A. B. Morse, Mrs. H. A. Small, Mrs. S. D. Butterfield, Mrs. A. Frost.

Banks and Newspapers—See tables.

HARMONY.

Nineteen miles N. E. of Skowhegan. Terminus of stage-line from Hartland, on S. & M. R. R. First settled, 1796, and known as Vaughan town, being named for Charles Vaughan, the former proprietor. Originally granted to the trustees of Hallowell Academy by the State of Massachusetts. Incorporated June 15, 1803, and name changed to that which it now bears. Population—1850, 1107; 1860, 1081; 1870, 978; 1880, 881. Valuation, 1860—Polls, 245; Estates, \$158,007; 1870—Polls, 245; Estates, \$190,606; 1880—Polls, 226; Estates, \$189,751.

Postmaster—John S. Longfellow; *Mainstream*, James E. Farrar.

Selectmen—Chas. E. Leighton, C. A. Laughton, C. E. Veazie.

Town Clerk and Treasurer—Reuel H. Reed.

Collector and Constable—R. H. Marble.

School Supervisor—Wm. McLaughlin.

Board of Health—Lewis Reed, M. J. Merrill, Sherburne Leighton.

Clergymen—U. S. Lyons, *Meth.*; V. D. Sweetland (Palmyra P. O.), *F. Bap., Union Ch.*

Physicians—Wm. McLaughlin, F. O. Turner, *All.*

Justices—Wm. McLaughlin, April 26, 1889; R. H. Reed, Feb. 12, 1885; Robert Tripp, Mar. 2, 1887; Frank P. Pennell, Dec. 7, 1887, *Quorum*.

Merchants—Pennell & Longfellow, R. H. Reed & Co., dry goods and groceries; W. McLaughlin, apothecary; R. H. Marble, cattle and hay; John Collins jr., carriages.

Manufacturers—Stedman Bartlett, carding, satinetts and woolen yarns; Pennell & Longfellow, lumber; A. A. Haines, harnesses; L. Chadourne, smith; Liston Carr, boots and shoes; *Mainstream*, Hill Bros., grist mill, long and short lumber, spool timber and wood working.

Assots—*I. O. O. F.*—Evening Star, No. 18, Friday; *G. A. R.*—Post, Sat.; *P. of H.*—Harmony, No. 184, Wed.

Hotel—*Elm House*, A. F. Bailey.

HARTLAND.

Nineteen miles E. of Skowhegan. On Sebasticook river. Terminus of S. & M. R. R. Settled about 1800. Organized as a plantation, Oct. 11, 1811. Incorporated, 235th town, Feb. 17, 1820. Population—1850, 960; 1860, 1050; 1870, 1120; 1880, 1047. Valuation, 1860—Polls, 218; Estates, \$153,777; 1870—Polls, 268; Estates, \$264,180; 1880—Polls, 296; Estates, \$366,221.

Postmaster—David E. Thompson.

Selectmen—Elmer J. Smith, Samuel M. Davis, Allen Webber.

Town Clerk—D. E. Thompson.

Treasurer—Charles F. Pratt.

Constable and Collector—Calvin Blake.

School Supervisor—Chas. Rowell.

Board of Health—A. W. Miller, sec., E. A. Bean, John F. Brown.

Clergymen—W. H. Dumnack, *Meth.*; *Chas. Bean*, J. H. Dexter, *Bap.*

Physicians—E. A. Bean, *All.*; D. R. Brown, J. F. Brown, *Ecl.*

Dentist—A. J. Bowman.

Lawyer—D. E. Thompson.

Justices—Albert W. Miller, May 23, 1884; David E. Thompson, July 8, 1887, *Quorum*; A. J. Moore, April 21, 1884, *Trial*.

Merchants—G. M. Lancey, Chas. T. Skinner, C. F. Pratt, dry goods and groceries; F. F. Cooley, groceries; A. W. Miller, apothecary, books and stationery; W. A. Mountian, clothing; Mrs. Ira W. Page, millinery; Buker Bros., harnesses; F. Daniels, G. W. Furber, jewelry; D. Hardy (also restaurant), groceries and confectionery; P. W. Thompson, drover;

Smith & Shaw, flour, feed and agricultural implements; R. E. Latty, F. F. Cooley, hardware; A. H. Buck, stoves and tinware; Mrs. John Ham, sewing machines and musical instruments.

Manufacturers—Archibald Linn (estate of), shawls and cassimeres; A. J. Moor & Son, doors, sash and blinds; J. W. Moor, furniture; D. Sawyer & Son, carriages; L. Judkins, S. H. Wilkins, L. Burgess, A. B. Parkman (also machinist), Wm. Small, smiths; Smith & Shaw, grist-mill; D. B. Ham, granite worker; J. D. Newmarch, tailor; James Moor, coffins and caskets; L. Cook & Co., steam saw mill; Merrick & Robinson, painters.

Barber—Willard Burton.

Insurance—Fire, G. M. Laucey.

Livery Stables—R. L. Williams, J. Fuller, S. A. Brooks & Son.

School—*Hartland Academy*, A. H. Tucker, principal.

Assortus—*Masons*—*Corinthian*, No. 95, Wed. on or before full moon.

I. O. O. F.—*Hartland*, No. 101, Thurs. *N. E. O. P.*

Hotels—*Park House*, R. L. Williams; *Hartland House*, S. A. Brooks & Son.

MADISON.

Ten miles N. W. of Skowhegan. On Somerset Railroad. Incorporated the 151st town, March 7, 1804. Named from President Madison. Contains 30,000 acres. Population—1850, 1769; 1860, 1615; 1870, 1401; 1880, 1315. Valuation, 1860—Polls, 361; Estates, \$423,520; 1870—Polls, 367; Estates, \$510,437; 1880—405, Estates, \$546,077.

Postmasters—K. C. Gray; *Center*, W. D. Hayden; *North*, Cephas W. Jackman; *East*, A. M. Thompson.

Selectmen—C. A. Wilber, T. D. Sally (No. Anson P. O.), Geo. A. Morrison (East).

Town Clerk—C. A. Wilber.

Treasurer—James Emery.

Collector—B. P. J. Weston.

Constables—T. F. Perry, F. L. Harding.

School Committee—W. G. Sawyer, C. O. Small, J. F. Chadbourne.

Board of Health—C. W. Dyer, sec., J. F. Chadbourn, C. D. Morrill.

Clergymen—E. A. Harlow, *Cong.*; supplies, *P. Bap.*; R. Lawton, *Meth.*

Lawyers—Johnson & Johnson, C. A. Wilber, C. O. Small.

Physicians—C. D. Morrill, D. S. Hunnewell, W. G. Sawyer, *All.*

Justices—W. D. Hayden, June 18, 1885; Jefferson Savage, Aug. 27, 1885; K. C. Gray, April 24, 1888; C. C. Dunton, March 15, 1888; W. W. Johnson, Dec. 24, 1884; Henry A. Johnson, Mar. 6, 1885; E. C. Town, April 27, 1886; E. Witham, Feb. 11, 1890; C. A. Wilber, Oct. 23, 1889; C. O. Small, Aug. 27, 1885; Jas. D. Emerson, April 27, 1887, *Quorum*: Joshua B. Perkins, Sept. 26, 1883; Warren G. Sawyer, Jan. 5, 1887, *Trial*; A. J. Lane, *Delinuis*.

Merchants—G. S. Kent, apothecary, books and stationery; S. Vose, N. Churchill, boots and shoes; Mrs. J. G. Butler, millinery and fancy goods; G. W. Goulding, clothing, paper hangings and proprietary medicines; Fred Collins, tailor; T. H. Spear, stoves and tinware; W. E. Clough, Isaac Pierce, meats and fish; Mantor & Blake, dry and fancy goods; T. F. Mantor, W. R. Spaulding, jewelers; Weston & Emery, groceries, hardware, paints and oils; John Withee, G. S. Kent, fruit and confectionery; C. K. Evans, Mary O. Withee, furniture; G. S. Trash, Boston Tea Store; *East*, Chas. Tufts, general stores; A. M. Thompson, general stores.

Manufacturers—J. H. Dane, doors, sash and blinds; L. F. Edwards, coffins and caskets; B. P. J. Weston, lumber and bricks; Madison Woolen Co., F. J. Goodspeed, agent, Indian Spring Woolen Co., O. F. Ireland, agent, wools; James M. Snell, A. W. Judkins, H. H. Steward, smiths; Weston & Emery, grist mill; E. A. Whitney, M. S. Ward, con-

tractors and carpenters; J. K. McKenney, carriages; W. W. & H. A. Johnson, contractors for stone and brick work.

East, Reuben Hussey, shingles; Daniel Hobart, saw mill; Augustus Vallin, carriages; J. W. Hobart, carriages and horse-rakes; L. E. Lincoln, carriage smith; Reed & Thompson, Eph Witham, drivers' calks; M. T. Hobart, croquet sets; Luke Poulin, hay hooks.

Livery Stables—Smith Bros., E. A. Kent.

Barbers—Horace Savage, E. A. Fogg.

High School— — — — —, principal.

Ass'ts—*A. O. U. W.*—2d and 4th Mon.; *I. O. O. F.*—Indian Spring Lodge, No. 115, Wed.; *G. A. R.*—N. A. Weston Post, No. 81; *Madison Loan and Building Asso.*, C. A. Wilbur, pres., K. C. Gray, sec.; *Madison Library Asso.*, *East, P. of H.*—East Madison, No. 228, 2d and 4th Sat.; *1. O. G. T.*; *A. O. U. W.*

Hotels—*Exchange*, D. W. Simonds; *Weston House*, Smith Bros.

Newspaper—See table.

MERCER.

Twelve miles S. W. of Skowhegan. Terminus of stage-line from Norridgewood on S. R. R. First settled about 1784. Incorp. June 22, 1804. In 1835, a part of Starks was annexed. In 1840, a portion of the town was set off to form Smithfield. Population—1850, 1186; 1860, 1059; 1870, 846; 1880, 755. Valuation, 1860—Polls, 251; Estates, \$209,040; 1870—Polls, 241; Estates, \$300,670; 1880—Polls, 198; Estates, \$215,294.

Postmasters—D. G. Wood; *East*, E. A. Lowe.

Selectmen—C. H. Girdler, J. N. Frizzell, John Bunker.

Town Clerk—N. E. True.

Treasurer—L. Lombard.

Constable and Collector—John M. Owens.

School Supervisor—C. P. Greenleaf.

Board of Health—John Bunker, D. R. Perkins, Eli Wells.

Clergymen—A. C. Trafton, *Meth.*; J. A. Jones, *Cong.*; vacant, *Bap.*

Physician—V. R. Perkins, *Ecl.*

Lawyers—S. Hinkley Willard, H. T. Crowell.

Justices—S. B. Walton, Aug. 6, 1884; S. H. Willard, Dec. 2, 1884; Henry T. Crowell, Dec. 31, 1885, *Quorum*: Benj. B. Connor, June 8, 1882, *Trial*.

Merchants—D. G. Wood, J. & C. P. Greenleaf, general stores.

Manufacturers—J. Groves, boots and shoes; O. H. P. Davis, F. M. Carr, A. N. Dunton, smiths; Allan & Kimball, J. N. Frizzell, saw, shingle and grist mills; F. E. Trask, carriages; E. Watson, stone-cutter; James S. Pressey, mason; Geo. E. Burri, carpenter; Chas. McDonald, clothing; A. Maxwell, A. Works, butchers; E. B. Nickerson, G. E. Snow, Wallace Bunker, spring beds.

Auctioneer—L. Lombard.

Library—Shaw Library, 700 vols.

High School.

MOSCOW.

Twenty-five miles N. N. W. of Skowhegan. On stage-line from Skowhegan to The Forks of Kennebec. Incorporated the 21st town, Jan. 30, 1816, and named from the Russian city. First settled in 1773, and called Bakerstown. Baptist church established in 1812. Population—1850, 577; 1860, 574; 1870, 528; 1880, 522. Valuation, 1860—Polls, 140; Estates, \$61,702; 1870—Polls, 127; Estates, \$91,836; 1880—Polls, 133; Estates, \$95,142. *Post-office*—Bingham.

Selectmen—J. H. Goodrich, D. S. Moore, R. B. Pierce.
Town Clerk—J. H. Goodrich.
Treasurer—Joseph B. Whitney.
Collector and Constable—Roger S. Howes.
School Supervisor—A. Burke.
Board of Health—A. Burke, Thomas Emerton, C. M. Hill.
Clergyman—Vacant, *F. Bap.*
Justices—J. H. Goodrich, Feb. 25, 1886; Horatio B. Baker, Nov. 24, 1886, *Quorum.*
Manufacturers—Isaac Temple, wheelwright; Wm. Hill, smith.

NEW PORTLAND.

Twenty miles N. W. of Skowhegan. On stage-lines from No. Anson, on S. R. R., and Kingfield, on F & M. R. R. This township was given to the sufferers of Falmouth (now Portland) by the general court of Massachusetts, to indemnify them, in part, for loss its citizens sustained by destruction of the town by the British fleet in 1783; hence the name given to the town. First settled, 1783. Organized as a plantation in 1805, and incorporated a town March 9, 1808; celebrated its centennial anniversary July 4, 1883. Population—1850, 1460; 1860, 1554; 1870, 1454; 1880, 1271. Valuation, 1860—Polls, 351; Estates, \$320,396; 1870—Polls, 361; Estates, \$400,590; 1880—Polls, 413; Estates, \$466,250.

West New Portland, same as *New Portland P. O.*

Postmasters—Elijah Hodsdon; *East*, Elias Hutchins; *North*, Josiah Chase.

Selectmen—*West*, S. L. Ricker; *East*, F. Emery; *North*, L. H. Moulton.

Town Clerk—*West*, John T. Vose.

Treasurer—*North*, C. H. Clark.

Board of Health—W. H. Stevens, sec., S. A. Bennett, Abel Thompson.

Constable and Collector—*North*, S. S. Walker.

School Supervisor—*West*, A. R. Brackley.

Clergymen—Vacant, *F. Bap.*; John P. Roberts, *Meth.*; *North*, vacant, *Cong.*; supplies, *Meth.*; C. F. McIntire, *Univ.*; *East*, L. Hutchins, vacant, *F. Bap.*; *West*, C. F. McIntire, *Univ.*; *E. Butts*, *F. Bap.*

Physicians—S. A. Bennett, *All.*; *North*, W. H. Stevens, *All.*

Dentist—Fred A. Boynton.

Justices—J. P. Clark, May 22, 1889; H. W. Kennison, Feb. 5, 1885; Simeon E. Hanson, May 20, 1886; John Metcalf, June 28, 1889, *Quorum*; S. Williamson, May 20, 1886; John P. Hodsdon, Dec. 24, 1884; W. H. Stevens, Mar. 6, 1885; Elias Hutchins, March 27, 1889, *Trial*; B. F. Bartlett, *Dedimus.*

Merchants—J. P. Hodsdon, drugs and books; Mary E. Hoyt, fancy goods; Maud Davis, millinery and fancy goods; T. S. Ricker, jewelry; *North*, Chase & Gilbert, dry goods, groceries, boots and shoes, grain and feed; S. S. WALKER, groceries, boots and shoes, confectionery; Clark Bros., D. H. Knowles, general stores; Emily Sawyer, millinery; E. P. Viles, stoves, tin and hardware; M. S. Butler, harnesses; H. D. Norton, agricultural implements; H. W. Kennison, merchant tailor and druggist, gents' furnishing goods, fancy goods and confectionery; W. S. Jacobs, hardware and coffins; *West*, S. W. Elliott, F. A. Putnam, general stores; Wentworth Ricker & Sons, hardware and cutlery, stoves, tinware and groceries; John T. Vose, boots and shoes.

Manufacturers—Horatio Clark & Co., leather, boots and moccasins; Moses Mitchell, grist-mill; J. Woodward, harnesses; Lemont Spooner, cloth dressing and furniture; J. P. Roberts, smith; Maud Davis, dress-maker; *North*, Samuel Walton, grist-mill, snow-shoes, etc.; D. H. Knowles, boots and shoes; CHAS. H. BARTLETT, boxes, box shoos, cloth boards, etc., W. S. Jacobs, Harris Bros., carriages; Harris Bros., sawing, planing,

etc.; W. S. Jacobs, coffins and caskets; Eugene Morrill, Nelson Crymble smiths; Henry D. Norton, jeweler; M. S. Butler, painter; CORA WALKER, dressmaker; Bartlett & Plummer, lumber; *East*, S. R. Jordan, smith; E. Jones, carpenter; B. P. Thompson, saw and grist-mill; M. Cook, mason.

Barber—*North*, James Cowan.

Halls—Vaughan's; *North*, Columbian.

Livery Stable—*North*, Quint Bros.

Music Teachers—*North*, Mrs. B. Viles, Mrs. H. W. Kennison.

High School—

Insurance Agent—*North*, S. S. Walker, life and accident.

Teachers of Painting—*North*, Mrs. Laura Clark; *West*, Mrs. A. R. Brackley.

Assol'tus—*I. O. O. F.*—Lemon Stream, No. 55, Wednesday; *P. of H.*—New Portland, No. 112, 2d and 4th Fri.

Hotels—*Blaisdell House*, R. D. Blaisdell; *North*, DIRIGO HOUSE, QUINT BROS.

NORRIDGEWOCK.

Five miles S. W. of Skowhegan. On Somerset Railroad, and stage-route from Skowhegan to Mercer. First settled in 1773. Name derived from the famous Indian chief, Norridgewog, which signifies smooth water. Incorporated the 54th town, June 18, 1788. Population—1850, 1848; 1860, 1898; 1870, 1756; 1880, 1491. Valuation, 1860—Polls, 384; Estates, \$449,743; 1870—Polls, 419; Estates, \$641,982; 1880—Polls, 442; Estates, \$581,847.

Postmasters—Martha W. Loring; *South*, Wallace E. Bruce.

Selectmen—*South*, H. C. Powers, S. H. Holbrook, Xanthus A. Withee (Skowhegan P. O.).

Town Clerk—*South*, Edward Lowe.

Treasurer—*South*, George A. Hussey.

Collector—*South*, John H. Burgess.

Constables—*South*, John H. Burgess, R. M. Baker.

School Committee—P. S. Lindsey, A. O. Frederic, E. E. Longley.

Board of Health—P. S. Lindsey, Henry Murphy, A. O. Frederic.

Clergymen—*Benjamin Tappan, Cong.*: supplies, *Meth.*; vacant, *Advent*; *South*, E. Pepper, vacant, *Bap.*; J. A. Jones, *Cong.*

Physicians—*South*, John Robbins, Llewellyn Brown, P. S. Lindsey, *All.*

Dentist—*South*, Fred G. Danforth.

Lawyers—*South*, Chas. A. Harrington, Edward Lowe.

Notary—C. A. Harrington, July 10, 1885.

Justices—Charles A. Harrington; Nov. 13, 1883; Edward Lowe, April 29, 1885; A. O. Frederic, Feb. 27, 1885, *Quorum*: Wm. H. Taylor, April 27, 1886; D. J. Haynes, Dec. 13, 1888, *Trial*: Edward Rowe, *Dedimus*.

Merchants—Martha W. Loring, general stores; *South*, W. E. Perkins, horses; W. E. Bruce, stationery; G. A. Hussey, dry goods; Wm. Brackett, A. O. Frederic & Co., F. J. Watts & Co., groceries and feed; W. L. Jenkins, general stores; W. M. Hobbs & Son, stoves, hardware, and tinware; C. H. Knowlton, boots and shoes; L. P. Holt & Co., millinery and fancy goods; Frank W. Spaulding, drugs; Edward A. Hilton, coffins, undertaker, etc.; Horace C. Leavitt, confectionery; J. T. Welch, groceries and confectionery; C. S. Wright, dry and fancy goods and medicines; Fred A. Gilman, furniture.

Manufacturers—W. A. Moore, carpenter; A. A. Johnson, brick-mason; F. J. Watts & Co., coats; C. L. Worthy, granite; *South*, Frederic Bros., harnesses; Eben S. Miller, lumber; Ira Doyen, A. P. Mace, carriages and woodwork; E. C. Taylor & Co., Lawton, Emmons & Co., J. Taylor, C. R. Miller, D. E. Taylor, Dodlin Granite Co., B. F. Jones, granite; W. W. Huntoon, harnesses; Lewis A. Witherell, C. L. Carr, smiths;

Burnham & Morrill, Geo. S. Jewett, agent, corn canning; J. L. Knowlton, M. Cram, boots and shoes; W. M. Huff, Selden Wade, Benj. Hersom, Lincoln Holt, John C. Oliver, Amos Holt, carpenters; Geo. A. Simonds, B. B. Wells, E. W. Allen, painters; George S. Jewett, potash; Hussey & Conant, Henry Murphy, Ingalls & Brackett, Geo. E. Nugent & Co., coats. O. F. Hall, jeweler; Miss C. M. Baker, Miss Mary Gerard, dressmakers; Taylor & Smith, steam cookers and meat and fruit presses.

Barbers—*South*, Horace C. Leavitt, J. T. Welch.

Express—*South, American*, E. J. Watts, agent.

Florists—F. G. Danforth & Co.

Insurance—*South*, Edward Lowe, C. A. Harrington (broker).

Station Agent and Telegraph Operator—*South*, Wm. S. Tobey.

Music Teacher—*South*, Miss J. S. Wright, Mrs. Edward Lowe.

Livery Stables—John S. Haines; *South*, Sawyer Bros., B. F. Burgess, W. E. Perkins.

Norridgewock Bridge Co.—F. G. Danforth, president.

Electric Light Co.—F. G. Danforth, agent.

Water Works—*South*, H. R. Sawyer, A. D. Brown, W. E. Perkins.

Norridgewock English and Classical Institute—Alfred S. Wright, principal.

Associations—*Masons*—Lebanon, Sat. on or before full moon; *I. O. G. T.*—Old Point, Thurs.; *I. O. O. F.*—Quinecbasset, No. 109, Mon.; Somerset, No. 17, D. of R., 2d and 4th Fri.; *G. A. R.*—Bates Post, 1st and 3d Tues.; Woman's Relief Corps, 2d and 4th Tues.

Hotels—*Quinecbasset House*, Henry Reece; *South, Sawyer House*, Sawyer Bros.

PALMYRA.

Twenty miles E. N. E. of Skowhegan. On S. & M. R. R. Terminus of daily mail-route from Newport. First settled about 1800. Incorporated June 20, 1807. Post-office established, 1824. Population—1850, 1625; 1860, 1597; 1870, 1322; 1880, 1271. Valuation, 1860—Polls, 317; Estates, \$232,731; 1870—Polls, 335; Estates, \$347,097; 1880—Polls, 347; Estates, \$357,461.

Postmasters—Caroline Spollett; *West*, Thos. French.

Selectmen—*Hartland P. O.*, E. H. Thompson; *Newport P. O.*, W. H. Miles, A. P. Smith.

Town Clerk—R. A. Stacy.

Treasurer—E. Q. Frost.

Constable and Collector—*Newport P. O.*, J. P. Longley.

School Supervisor—*Hartland P. O.*, Alvin Howes.

Board of Health—Lewis Wyman, sec., Jos. B. Chase, G. H. Hanson.

Clergymen—J. W. Webster, *Chris.*; *Virgil D. Sweetland*, *F. Bap.*; W. Lermond, *Meth.*; S. L. Pennell (*Hartland*), *Ch. of God*; *Joseph B. Goodrich*, *Advent*.

Justices—Lewis Wyman, Nov. 30, 1888, *Quorum*.

Merchants—O. L. Soule, general stores; E. M. Frost, eggs and lambs; E. H. Thompson, cattle and horses; P. H. Lang, butcher.

Manufacturers—E. D. McFarland, H. C. Johannett, H. W. Murray, smiths; H. B. Allen, hoop-poles; E. Q. Frost, grist and shingle mill; L. B. & C. Hanson, builders; *Hartland P. O.*, J. J. Emery, carriages.

Land Surveyor—*Newport P. O.*, H. C. Webber.

PITTSFIELD.

Twenty miles E. of Skowhegan. On M. C. R. R. Settled, 1794. Formerly called Plymouth Gore. Organized into a plantation, 1815. Incorporated by the name of Warsaw, June 19, 1819. Name changed Feb. 14, 1824, to

Pittsfield, in honor of William Pitts, Esq., then a large land proprietor in the town. In 1828 a portion of Palmyra was annexed to the town. Population—1850, 1166; 1860, 1495; 1870, 1813; 1880, 1909. Valuation, 1860—Polls, 326; Estates, \$270,495; 1870—Polls, 429; Estates, \$518,515; 1880—Polls, 477; Estates, \$560,709.

Postmasters—H. F. Libby; *West*, Mrs. M. A. Garfield.

Selectmen—Frank Weeks, Oramel Murray, F. O. Ellingwood.

Town Clerk—A. D. Mitchell.

Treasurer—N. L. Perkins.

Collector—H. S. Nickerson.

Constables—S. H. Mosher, Oliver Grover, H. S. Nickerson.

Fire Department, Chief Engineer—David M. Parks.

School Committee—F. W. Hovey, E. C. Bryant, C. C. Weeks.

Board of Health—T. M. Griffin, sec., H. C. Pooler, D. M. Parks.

Clergymen—S. C. Whitcomb, *F. Bap.*; H. S. Fiske, *Univ.*; W. Leonard, *Meth.*; Abel Walker, *Chris.*

Physicians—H. Pushor, F. J. Taylor, T. M. Griffin, *All.*; T. N. Drake, *Hom.*

Dentist—E. C. Bryant.

Lawyers—C. A. Farwell, J. W. Manson, Abel Davis, FRANK W. HOVEY, Connor's block, Main street.

Notaries—Orin S. Haskell, Jan. 24, 1883; Chas. E. Vickery, April 21, 1884; John W. Manson, Aug. 6, 1884.

Justices—Orin S. Haskell, March 27, 1889; John W. Manson, Aug. 6, 1884; Abel Davis, Dec. 23, 1885; C. C. Weeks, June 29, 1886; C. A. Farwell, Jan. 26, 1886; F. W. Hovey, Sept. 1, 1887; Forest J. Martin, June 11, 1889; Joseph P. Tuttle, June 11, 1889. *Quorum*: Hannibal H. Powers, Feb. 13, 1889; Benj. D. Bowden, June 28, 1889, *Trial*; C. A. Farwell, A. H. Cornforth, *Dedimus*.

Merchants—Agricultural Implements—H. A. Morrell, Oramel Murray, T. G. Lancey & Co., James F. Connor.

Apothecaries, Books and Stationery—H. F. Libby, Pittsfield Drug Store, W. R. Hunnewell.

Auctioneer—J. H. Davis.

Boots and Shoes—B. Thompson, Vickery & Burns, Perkins & Warren, F. B. Dow & Co., Randlett Bros.

Carriages—Parks Bros.

Cattle Brokers—J. F. Connor, D. P. Burton, E. Whitten, G. J. Connor. **Clothing and Gents' Furnishing Goods**—A. H. Conforth, W. B. Rhoades & Co.

Coal, Wood and Ice—McMaster & Grover.

Coffins and Caskets—John N. Martin.

Corn, Flour and Feed—Hunter & McMaster.

Crockery and Glassware—H. C. Pooler, Walter T. Chase (also toys). **Dry, Fancy Goods and Carpets**—Vickery & Burns, Perkins & Warren.

Fish Markets—Bryant & Taylor, Pittsfield Co-operative Ass'n, Morse & Aubin.

Fruit and Confectionery—F. A. Palmer, J. M. Wall, Mrs. E. J. Walker.

Furniture—John N. Martin.

Groceries—Hunter & McMaster, Pittsfield Co-operative Association, Bryant & Taylor, Randlett Bros.

Hardware, Doors, Sash and Blinds—T. G. Lancey & Co.

Harnesses—E. N. Shaw.

Hay, Hoops, etc.—Parks Bros.

Jewelry and Watches—Jason Weiler & Co., J. A. Morrison, A. H. Palmer.

Lime and Cement—Dexter & Sampson.

Lumber—Wm. Dobson.

Meats and Provisions—Randlett Bros., Pittsfield Co-operative Association, Bryant & Taylor, Morse & Aubin.

Merchant Tailors—E. E. Maxwell & Co., W. B. Rhoades & Co.

Milk—Geo. Call, H. P. Johnson, Geo. A. Frost, Sylvester Phinney.

Millinery and Fancy Goods—Miss M. M. Gould, Mrs. A. E. Colcord, Mrs. A. M. Welch.

Paints and Oils—T. G. Lancey & Co., H. F. Libby, Pittsfield Drug Store, W. R. Hunnewell.

Paper Bags, Wrapping Paper and Stationery—C. B. Haskell.

Paper Hangings and Curtains—Vickery & Burns, Perkins & Warren, Walter T. Chase.

Pianos and Organs—C. A. Farwell, J. H. Davis.

Pictures and Frames—H. F. Libby, W. H. Howe.

Sewing Machines—G. E. Kimball, Fitzgerald & Berdeen, Vickery & Burns, O. T. Merrow & Son.

Stoves and Tinware—H. C. Pooler, T. G. Lancey & Co.

Trotting Horses—W. G. Morrill, H. J. Brackett, J. F. Connor, E. V. Weymouth, T. N. Drake, N. L. Perkins, Chas. Dustin.

Manufacturers—Baker—Mrs. E. J. Walker.

Blacksmiths—Charles H. Leighton, J. Dearborn, W. O. White, Amos Melvin, C. B. Stropole, J. H. Crosby.

Book and Job Printer—C. B. Haskell.

Boots and Shoes—Custom and Repair, W. D. Farnham, S. D. Bates.

Boxes, Wooden—Wm. Dobson.

Bricks—H. A. Morrell.

Carpenters—Preston Hersey, H. H. Goodridge, F. B. Farmer, E. B. Day, W. B. Cross, A. L. Sylvester, I. F. Towle, M. Hersey, N. C. Smith, B. D. Bowden, S. W. Tibbetts, S. K. Long, D. W. Libby, Renel Drew.

Carriages—A. L. Shattuck.

Clothing—G. E. Kimball, R. A. Conant, Fitzgerald & Berdeen, O. T. Merrow & Son.

Confectionery—J. M. Wall.

Dress Makers—Miss Ada E. Coffin, Mrs. Augusta Osgood, Mrs. L. Pettergrew, Mrs. A. E. Colcord, Mrs. Dell Spearing, Miss Eva Gibson, Mrs. A. M. Welch.

Furniture—John N. Martin.

Grist Mills—Hunter & McMaster.

Harnesses—E. N. Shaw.

Hoops—W. H. Moody.

Jewelers—J. A. Morrison, J. Weiler & Co., A. H. Palmer.

Ladies' Underwear—R. A. Conant.

Laundries—W. H. Hurd, Chinese Laundry.

Lumber and Wood Turning—Wm. Dobson.

Machinists—N. B. Rannels, C. Wright.

Masons—C. S. Noble & Son, L. Barnes, E. L. Barnes.

Painters—F. B. Moore, L. Gould, Perley Whitten, O. P. Clark, A. L. Shattuck, Herbert Shattuck, A. S. Grant, Howard Robinson.

Soap and Potash—McCausland Bros.

Woolen Goods—Robert Dobson & Co., Dennison Walker.

Baukers—Parks Bros.

Barbers—E. V. Weymouth, Pushor & Barnes.

Electric Light Co.—Pittsfield Electric Light and Power Co., C. E. Vickery, treasurer.

Express—American, B. Thompson, agent.

Halls—Union, T. S. Dexter, manager, *Grange, Grand Army*.

Insurance—H. S. Nickerson, H. A. Morrell, O. S. HASKELL, Parks Bros., Benj. D. Bowden, Abel Davis.

Livery Stable—Walter G. Morrill.

Music Teachers—Mrs. F. J. Taylor, Miss Mae L. Ham, Miss F. E. Davis.

Photographer—W. H. Howe.
Printer—C. B. HASKELL, publisher PITTSFIELD ADVERTISER.
Restaurants—F. A. Palmer, J. M. Wall.
School—Maine Central Institute, O. H. Drake, principal.
Telegraph—*Western Union*, Hiram E. Ordway, operator; *Pittsfield and Hartland*, Z. D. Lancaster, operator.
Veterinary Surgeon—D. D. Winslow.
Ass'tns—*Masons*—Meridian, Fri. on or before full moon; *I. O. O. F.*—Phlentoma, No. 51, Mon.; Seabiscocook Encampment, No. 33, 1st and 3d Wed.; *G. A. R.*—Post Stephen Davis, No. 11, Wed.; Stephen Davis Relief Corp, No. 6; *A. O. U. F.*—Somerset, No. 17, Tues.; *Pittsfield Cornet Band*, Herbert C. Hunter, leader; *Brackett's Orchestra*, H. J. Brackett, director; *Pittsfield Board of Trade*, O. E. Blackden, pres., C. B. Haskell, sec.; *Pittsfield Loan and Building Assoc.*, E. Maxfield, pres., F. W. Hovey, sec.
Hotel—*Lancey House*, O. E. Blackden.
Boarding Houses—Perley Whitten, Z. S. Stevens, Mrs. H. E. Maxfield, B. D. Bowden, Eben Waldron, Mrs. Chas. Hurd.
Bank and Newspaper—See tables.

RIPLEY.

Twenty-eight miles N. E. of Skowhegan. On stage-line from Dexter to Cambridge. Settled, 1804. Incorporated Dec. 11, 1816, and named for Gen. Ripley. Divided in 1834, and the north part incorporated by the name of Cambridge. Population—1850, 641; 1860, 656; 1870, 584; 1880, 550. Valuation, 1860—Polls, 131; Estates, \$75,794; 1870—Polls, 158; Estates, \$116,705; 1880—Polls, 187; Estates, \$119,253.

Postmasters—H. W. Ramsdell; *West*, Daniel P. Pingree.
Selectmen—*Dexter P. O.*, John H. Lane; *West*, J. A. Page; C. E. Tripp.
Town Clerk—A. G. Farrar.
Treasurer—C. A. Downing.
Constable and Collector—*West*, C. E. Hanson.
School Supervisor—*West*, J. S. Laughton.
Board of Health—A. G. Farrar, A. R. Dunlap, W. H. Lombard.
Clergymen—Vacant, *Bap.*; J. R. Clifford (*Dexter*), *Meth.*; William Lang, *Chris.*; vacant, *Chris. Bap.*
Physician—A. R. Dunlap, *Bot.*
Justices—A. G. Farrar, Feb. 11, 1890; Wm. Hoyt, Apr. 27, 1887, *Quorum*.
Merchants—H. W. Ramsdell, E. H. Ramsdell, general stores; WM. HOYT, bees and honey; *West*, W. H. Farrar, agricultural implements.
Manufacturers—R. W. Felker, saw and grist-mill; A. G. Farrar, Clarence Stevens, smiths; Charles Mansel, Geo. Packard, wheelwrights; Leroy Seavey, planing mill; Charles Brown, Neal & Downing, butchers; Wm. P. Felker, Horace Frost, Seth B. Ramsdell, carpenters; *West*, A. D. Randall, butcher; *Dexter P. O.*, Geo. Marsh, carpenter.
Barber—William Buzzell.

SKOWHEGAN.

Shire town. One hundred miles from Portland, on the Kennebec river. Terminus of upper route M. C. R. R.; stage-lines to Norridgewock, Mercer, Solon, Bingham, Canaan, Athens, Brighton, The Forks of the Kennebec, and Canada line. Originally a part of Canaan. Separated Feb. 5, 1823, and incorporated under the name of Milburn. Name changed Mar. 25, 1836, to the Indian name of Skowhegan, which signifies, "a place to watch." "Skowhegan Falls" was an ancient name, having been a noted locality for the Indians to "watch" for and catch salmon. Bloom-

field on south side of the river annexed Feb. 19, 1861. It is thirty-seven miles from Augusta. Population—1850, 1756; 1860, 2266; 1870, 3893; 1880, 3860. Valuation, 1860—Polls, 702; Estates, \$1,060,527; 1870—Polls, 881; Estates, \$1,581,610; 1880—Polls, 1,015; Estates, \$2,053,818.

Postmaster—W. R. G. Estes.

Selectmen—Isaac Dyer, Horace Eaton, Lewellyn Goodwin.

Town Clerk—George S. Webb.

Treasurer—George Cushing.

Chief of Police—H. H. Tutts.

Chief Engineer Fire Department—H. P. Thing.

Collector—S. A. Bickford.

Constables—Wm. Paine, G. A. Flye.

School Committee—E. F. Goodwin, R. B. Shepherd, E. P. Coffin.

Board of Health—Geo. Cushing, Sam'l A. Bickford, S. A. Patten.

Clergymen—A. J. Rackliff, *Cong.*; C. F. Whitcomb, 1st ch., C. V. Hanson (Bethany ch.), *Bap.*; vacant, *Chris.*; D. B. Holt, *Meth.*; Adolphe Lacroix, *Cath.*; S. P. Smith, *Univ.*; East, J. M. Carr, *P. Bap.*

Physicians—S. A. Patten, J. N. Merrill, G. A. Wilbur, M. L. Marr, L. A. Dascomb, *All.*; Cora M. Johnson, W. M. Pulsifer, *Hom.*

U. S. Examining Surgeons (Board of)—S. A. Patten, L. A. Dascomb, F. J. Taylor (Pittsfield).

Dentists—*Water*—88, H. Leavitt; 29, C. V. Richards; 59, C. H. Wilbur; *Madison av.*—20, J. H. Pooler; 29, C. P. Sawyer & Son.

Veterinary Surgeon—*Madison av.*—72, O. W. Jewett; 61, W. F. Blunt; *So. Side*—John L. Kendall.

Lawyers—*Water*—144, J. Wright; 97, Wm. Folsom, Merrill & Coffin; 29, Walton & Walton; 106, S. B. Tuttle, O. R. Bacheller; 144, T. B. Barrett; 29, W. M. E. Brown; *Madison av.*—5, Danforth & Gould.

Notaries—Geo. N. Page, Aug. 27, 1885; James Fellows, April 27, 1886; Charles F. Jones, March 17, 1890; Edward P. Coffin, April 21, 1884.

Justices—R. B. Shepherd, Feb. 25, 1886; Oren Priest, May 17, 1887; T. B. Barrett, March 25, 1885; Geo. N. Page, Aug. 27, 1885; Jas. Wright, Mar. 2, 1887; A. W. Wildes, Feb. 6, 1889; S. B. Tuttle, April 29, 1885; Edward F. Danforth, Nov. 24, 1886; L. E. Judkins, Sept. 4, 1887; Samuel W. Gould, Mar. 28, 1885; Chas. F. Jones, Mar. 17, 1890; Wm. B. Brown, July 23, 1889; S. J. Walton, Dec. 24, 1884; A. R. Bixby, Aug. 27, 1885; Edward P. Coffin, April 21, 1884; W. M. E. Brown, May 17, 1887; Wm. Folsom, Mar. 15, 1888; E. F. Goodwin, Nov. 22, 1888, *Quorum*; J. B. Dascomb, Sept. 11, 1884; E. N. Merrill, Jan. 3, 1883; Alonzo Richardson, April 24, 1888; O. R. Bacheller, Jan. 23, 1889; Luther H. Webb, Feb. 7, 1883; E. S. Dutton, Feb. 25, 1885; L. L. Walton, Nov. 24, 1886. *Trial*: Charles F. Jones, Wm. Folsom, Aug. R. Bixby, *Dedimus*.

Merchants—Agricultural Implements—*Madison av.*—Jotham Weston; *Water*—90, George Wentworth; *Commercial*—Woodbury, Morrill & Gage.

Boots and Shoes—*Water*—53, F. Hoyt; 46, R. H. Merrill & Son; *Madison av.*—7, S. H. Hart.

Books and Stationery—*Water*—78, Bixby & Buck; 95, Geo. Cushing. **Carpets**—*Madison av.*—50, Bragg & Varney; *Water*—42, N. C. & H. G. Kendall; 67, E. F. Fairbrother & Co.

Claim Agents—*Water*—80, Charles F. Jones; 29, W. M. E. Brown.

Clothing and Gents' Furnishing Goods—*Madison av.*—31, H. C. Decker; 1, Geo. W. Hawes; *Water*—55, Chas. Murphy; 60, J. A. Dealy; 82, Estes & Ward; 50, N. E. Clothing Co.

Coal, Wood, Lime and Cement—*Water*—39, L. L. Morrison; 78, Skowhegan Coal Co.

Coffins and Caskets—*Water*—57, Folsom & Oak (wholesale and retail).

Corn, Flour, &c.—*Madison av.*—Corydon Felker; *Water*—5 to 9, H. Burrill; *Commercial*—Woodbury, Morrill & Gage; *Island av.*—1-3, H. S. Steward.

Crockery and Glass—Water—81, R. S. Hillman (also variety); 42, N. C. & H. G. Kendall.

Dress and Cloak Makers—Water—74, Miss E. B. Dunton; 172, Mrs. G. S. Hill; 27, Mrs. M. A. Taylor; *Cedar*—Mrs. E. E. McNeelie.

Drugs and Medicines—Water—78, Bixby & Buck; 95, Geo. Cushing; 107, H. W. Cushing; *Madison av.*—23, W. H. Fuller. 33, R. T. Patten.

Dry and Fancy Goods—Water—98, W. P. Ordway; 137, Heselton Bros. & Co.; 27, W. B. Steward; 74, White & Wildes; *Madison av.*—9, Judkins & Dunton; 14, T. B. & J. A. Colby; *Island av.*—14, S. D. Arnold.

Fertilizers and Grass Seed—Water—39, L. L. Morrison; *Commercial*—Woodbury, Morrill & Gage.

Fish Markets—Water—125, Cairns & Goodrich; *Madison av.*—28, A. A. Pierce; *Main*—5, Thompson & Howes.

Furniture—Water—67, E. F. Fairbrother & Co.; *Madison av.*—50, Bragg & Varney.

Groceries—Water—125, Cairns & Goodrich; 90, Geo. Wentworth; 51, Geo. D. Arnold; 143, H. D. Patterson & Co.; *Madison av.*—30, E. S. Prescott; 41, S. O. Day; 18, G. S. Webb; *Main*—25, Lumsden & Co.; *Commercial*—Woodbury, Morrill & Gage.

Hair Dressers—Water—106, C. F. Drew; 102, Jos. H. Hutehins; 99, E. F. Pomroy; 49, C. McGill; *Madison av.*—39, J. H. Williams; 8, A. I. Sawyer.

Hair Work—Madison av.—19, Mrs. Nellie Rich.

Hardware—Water—75, J. D. Rawles & Co.; 76, Albert G. Blunt; 21, F. A. Williams.

Harnesses, Trunks, etc.—Water—56, Geo. Weymouth.

Hay—Madison av. and High—Geo. H. Pishon.

Jewelers—Water—61, George Philbrick; 65, W. F. Robbins; 60, W. C. Pearson.

Laundries—Elm—3, Chinese Laundry; *Water*—150, Somerset Laundry.

Lumber Dealers—Weston & Brainard, H. Burrill; *Malbon's Mills*—

Jos. P. Adams.

Meats and Provisions—Madison av.—43, E. O. Heald; 28, A. A. Pierce; *Main*—5, Thompson & Howes; *Water*—93, A. H. Lang; 125, Cairns & Goodrich.

Millinery and Fancy Goods—Madison av.—14, T. B. & J. A. Colby; 22, Mrs. B. R. Flagg; *Water*—62, E. B. Curtis; 52, Mrs. H. Bigelow.

Music Stores—Water—89, Dinsmore & Bickford; *Madison av.*—25, J. N. & I. J. Smith.

Paints and Oils—Water—76, Albert G. Blunt; 75, J. D. Rawles & Co.; 17, Robinson Bros.

Photographers—Madison av.—20, E. E. Sturtevant; *Water*—91, L. H. Hodges.

Pianos and Organs—Water—80, Chas. F. Jones; 89, Dinsmore & Bickford; *Madison av.*—25, J. N. & I. J. Smith.

Produce—Commercial—Woodbury, Morrill & Gage.

Saloons, Fruit and Confectionery—Water—113, A. Coleman; 129, Smith Whittier; 133, E. K. Delano; 104, Rowe & Co.; *Madison av.*—13, Walter Pierce; 10, G. B. Fairgrieve.

Sewing Machines—Madison av.—25, J. N. & I. J. Smith; *Water*—89, Dinsmore & Bickford; 74, White & Wildes.

Stoves and Tinware—Water—66, G. W. Gray; 69, Charles A. Ross. *Madison av.*—36, DORAN FURNACE CO.

Tea Stores—Water—81, R. S. Hillman; 143, H. D. Patterson & Co.; *Madison av.*—41, Boston Tea & Coffee Store.

Wool and Wool Skins—Malbon's Mills road—J. F. Pollard (pulling); *Water*—45, L. L. Morrison.

Manufacturers—Axes—Water—151, B. Whorff.

Bakers—Water—133, E. K. Delano; *North av.*—J. T. Thibodeau.

Blacksmiths—Water—rear 164, I. W. Davis; rear 151, J. Cayonette

- (carriage work); *Madison av.*—54, A. Osborn; *Main*—13, E. W. Wilson; *Athens road*—J. Trask; *Russell*—15, Mark Harville.
- Boots and Shoes, Custom and Repairs**—*Water*—126, J. Lewis; 53, C. H. Playze; *Russell*—I. Cook; *Leavitt*—John R. McGrillis.
- Brick**—*Madison av.*—Isaac Dyer; *Main*—Jos. Beaulieu; *Hatheway and Factory*—Gould & Cayouette.
- Brooms**—*Main*—17, Skowhegan Broom Co., A. H. Wyman, manager.
- Canned Goods**—*Spring*—Portland Packing Co.
- Carpenters and Builders**—*Water*—186, Geo. A. Barnard; 24, C. A. Wing; *Russell*—7, H. W. Chaney; *Winter*—Rufus Townsend.
- Carding and Cloth Dressing**—*Weston*—B. Stinchfield.
- Carriages**—*Water*—188, L. W. Chase (dealer); rear 151, Benj. N. Foss; 168, F. P. Moore; *Russell*—22, Otis Farrington (repairs); *North av.*—John Vallier.
- Clothes Dryers, Step Ladders, etc.**—*Hatheway*—R. L. Mitchell.
- Coffins, Caskets and Picture Frames**—*Water*—57, Folsom & Oak; *Madison av.*—20, E. E. Sturtevant (frames).
- Confectionery**—*Water*—129, Smith Whittier; 133, E. K. Delano; 104, Rowe & Co.; *Madison av.*—10, G. B. Fairgrieve.
- Fiber Ware**—*Mill*—FIBERITE MANUFACTURING CO., W. K. Shurtleff, agent, sole manufacturers Synmme's patent hay caps.
- Flour**—*Water*—5-9, H. Burrill & Son; *Island av.*—1-3, Hiram S. Steward & Son.
- Furnaces**—*Madison av.*—36, Doran Furnace Co.
- Granite Workers**—*Water*—John L. Tenney, G. Y. Bowden; *E. Front*—N. P. Reed & Son.
- Hammers**—*Mill*—C. A. Williams & Co.
- Harnesses**—*Water*—56, Geo. Weymouth; 155, Green & Goodwin.
- Hoops**—S. W. Lawton.
- Horses**—*Middle road*—(Fairview Farm) M. T. Pooler.
- Lumber**—*Park and Weston*—Weston & Brainard; *Malbon's Mills*, J. P. Adams.
- Lumbermen**—W. B. Snow, John Turner, Ed. P. Page.
- Machinist and Iron Foundry**—*Island av.*—50, W. F. Bacon.
- Marble and Granite**—*Madison av.*—92, Baker & Marble.
- Masons and Builders**—*Madison av.*—W. E. Knight, J. G. Tuck; *E. Front*, J. A. Hoxie.
- Microbe Killer**—*Madison av.*—25, J. N. SMITH, general agent for Raudam's Microbe Killer.
- Millwrights**—*Mill*—M. J. Allen. *Island av.*—50, W. F. Bacon.
- Oilcloths**—*Willow*—C. M. Bailey, Son & Co., G. W. Nash, supt.
- Painters**—*Russell*—7, James Clarkin; 13, A. Fowler, Warren Harvill;
- Railroad**—A. L. Weston; **Factory**—L. P. Weston; **Water**—168, F. P. Moore (carriage); *Madison av.*—32, E. L. Walker.
- Planing and Molding Mills**—*Water*—11-15, Robinson Brothers. *Weston*—Adams & Caswell.
- Plumbers**—*Madison av.*—35, Forrest & Dow.
- Potash and Soap**—*Water*—Geo. Dane.
- Printers**—*Water*—149, Joseph O. Smith & Co.
- Pulp**—*Mill*—Richards Paper Co.; *Water*—1-3, Carrabasset Pulp Co.
- Sash and Blinds**—*Water*—11-15, Robinson Bros.; *Mill*—J. H. Dane.
- Scythes**—*Mill*—G. & M. Nolin.
- Shoe Factory**—*Waterville road*—Keene Bros; Geo. B. Safford, supt.
- Tailors**—*Water*—60, J. A. Dealy; 103, E. B. Carter; 60, James Dealey; 55, Chas. Murphy; *Madison av.*—1, Geo. W. Hawes.
- Tanners**—*Madison av.*—J. R. Whitten; *Great Eddy*—Skowhegan Tanning Co.
- Upholsterer**—*Madison av.*—50, J. C. Collings.
- Wood Work, &c.**—*Mill*—M. J. Allen, W. R. Trask; *Weston*—Adams & Caswell, Marcus Parsons (boxes).

Wool Mats and Dusters—*River*—Milburn Mat & Duster Co.
Woolens—*Mill*—Lewis Anderson & Co., dress goods.
Auctioneers—F. A. Williams, R. S. Hillman.
Bath Room—*Elm*—Dr. S. F. Conant (compound vapor); *Water*—150, Somerset Laundry.
Bill Poster—*Madison av.*—A. I. Sawyer.
Hall—*Coburn Hall*, J. C. Griffin, agent.
High School—*Island av.*—Ernest Walker, principal.
Insurance Agents—*Water*—80, CHARLES F. JONES; 89, Dinsmore & Bickford; 68, Chandler Tuttle; 48, Griffin & Wentworth; *Leavitt*—E. S. Dutton (life); M. H. Spring (life).
Library—Organized Nov. 23, 1867; 4,800 volumes; Charles F. Jones, librarian.
Livery Stables—*Water*—155, C. Fairbrother; 188, L. W. Chase; 160, G. S. Hill; 105, Geo. Valliere; *Madison av.*—65, John O. Haines; *West Front*—Alden Spear; *Russell*—9-11, Jas. B. Nutting.
Skowhegan Creamery Co.—*Hatheway*—Geo. A. Humphrey, man.
Skowhegan Schuyler Electric Light Co.—M. A. Carter, supt.
Somerset Loan and Building Ass'n—L. W. Weston, pres.; F. A. Nolin, secretary.
Express—*Water*—147, (American), C. R. Cook, agent.
Music Teachers—*Instrumental*, Mary L. C. Fales, Miss Clara J. Vosmus; *Vocal*, Albert R. Smiley, Mrs. L. L. Morrison, Mrs. Emma Hawes.
W. U. Telegraph and Telephone Exchange—*Water*—120, Mrs. E. R. Seveno, manager.
Ass'n's—Masons—Somerset, Mon. on or before full moon; Somerset R. A. C., last Fri.; Mt. Moriah Council, 2d Wed.; DeMolay K. T., 1st Tues. *I. O. O. F.*—Carrabaset, No. 34, Wed; Parmenius Enc., No. 18, 2d and 4th Tues. *W. C. T. U.*—alt Tues. *P. of H.*—Skowhegan, No. 208, Wed. on or before full moon. *I. O. G. T.*—Fri. *G. A. R.*—Russell Post, No. 96, 1st and 3d Fri.; Woman's Relief Corps, 1st and 3d Fri. *Skowhegan's Woman's Aid Soc.* (Coburn fund)—alt. Tues. *A. O. U. W.*—Skowhegan, No. 20, 2d and 4th Fri. *R. S. G. F.*—Kennebec River, No. 189; Skowhegan, No. 185. *N. E. O. of P.*—1st and 3d Mon. *Board of Trade*—Lewis Anderson, pres., O. R. Bacheller, sec.
Hotels—*Water*—189, *Heselton House*, E. C. Heselton. *Cor. Madison av. and Elm*—*Hotel Coburn*, R. W. Haines. *Russell*—25, *Skowhegan House*, George E. Washburn.
Banks and Newspapers—See tables.

SMITHFIELD.

Nine miles S. S. W. of Skowhegan. Once part of Dearborn. Incorporated Feb. 29, 1840. Included East Pond Plantation, and a small part of the town of Mercer. Population—1850, 873; 1860, 793; 1870, 704; 1880, 564. Valuation, 1880—Polls, 151; Estates, \$112,390; 1870—Polls, 161; Estates, \$168,599; 1880—Polls, 185; Estates, \$142,662.

Postmasters—S. H. Mace; *South*, Mrs. H. Crowell.
Selectmen—Otis Sawyer; *So. Norridgewock P. O.*, J. C. Pierce; Sanford Harlow.

Town Clerk, Constable and Collector—Fred H. Clark.

Treasurer—*South*, Moses Dunsmoor.

School Supervisor—F. H. Clark.

Board of Health—I. W. Varney, sec., W. J. Haynes, C. M. Simonds.

Clergyman—Vacant, *F. Bap.*

Justices—A. B. Cole, Mar. 2, 1887; Moses Dunsmoor, Feb. 14, 1888; John H. Merrow, Feb. 10, 1887; Isaac Varney, *Quorum*.

Merchants—S. H. Mace, Sanford Harlow, general stores; F. A. Young, groceries and notions; G. Merrow, meats.

Manufacturers—Albion K. P. Mace, carriages; I. M. Tibbetts, lumber; Mrs. Greenleaf, L. Hill, carder; L. Groves, smith; Robt. Henderson, grist mill; H. W. Ellis, shoemaker.

Hotel—*North Pond House*, Charles Simonds.

SOLON.

Fifteen miles N. N. W. of Skowhegan. On Somerset Railway. First settled, 1782. Surveyed and lotted, 1792. Southern half formerly called Spauldingtown. Incorporated, Feb. 23, 1809. Population—1840, 1139; 1850, 1419; 1860, 1345; 1870, 1176; 1880, 1013. Valuation, 1860—Polls, 301; Estates, \$245,306; 1870—Polls, 306; Estates, \$331,919; 1880—Polls, 274; Estates, \$345,288.

Postmasters—Leon S. Merrill; *South*, Daniel Jewett.

Selectmen—John L. Pierce, Chas. French, James M. Brown.

Town Clerk—George W. Gower,

Treasurer—Malon Patterson.

Collector and Constable—Timothy Smith.

School Committee—Geo. W. Gower, Selden F. Green, P. S. Longley.

Board of Health—S. F. Greene, sec., Jotham Whipple, S. Merrill.

Clergymen—G. M. Hamilton, *Cong.*; C. A. Loughton, *Meth.*; *South*, vacant, *Union Church*.

Physicians—Jonathan Moore, W. E. Tarbell, S. F. Greene, *All.*; C. A. Paul, *Hom.*

Dentist—Rinaldo Pease.

Lawyers—Turner Buswell, Geo. W. Gower.

Notary—Turner Buswell, Jan. 28, 1885.

Justices—Heman Whipple, Nov. 29, 1887; Turner Buswell, Sept. 1, 1886; Perry S. Longley, Mar. 16, 1886; G. W. Gower, Mar. 16, 1886; Oren O. Vittum, Mar. 9, 1887; Lyman C. Jewett, May 22, 1889, *Quorum*; David R. McIntire, Dec. 30, 1886; J. D. Black, April 24, 1888, *Trial*; D. R. McIntire, Turner Buswell, *Dedimus*.

Merchants—D. R. McIntire, Malon Patterson, Albert F. Jones, general stores; C. B. McIntire, groceries; O. O. Vittum & Son, C. A. Merrill, groceries and meats; S. Rowell, hardware; L. W. McIntire, general stores, drugs and books; John H. Rowell, jeweler; M. Townsend, boots and shoes; M. H. Andrews & Co., clothing; Leon S. Merrill, groceries, paints, medicines.

Manufacturers—Allen B. Wilson, carding and cloth dressing; Abner E. Whipple, Jas. D. Black, carriages; O. W. Hilton, lumber; S. A. Holway, shingles; Oliver B. French, harnesses; John Irvine, T. C. Jones & Son, smiths; Albert Gordon, caskets and furniture; Sylvanus A. Morse, grist mill; S. Cleveland, shoemaker; Joseph Stevens, tailor.

Barber—Charles A. Moore.

Land Surveyor—Turner Buswell.

Livery Stable—S. M. Boynton.

Assessors—*Masons*—Keystone, Wednesday, on or before full moon; *P. of H.*—No. Somerset, No. 218, 1st and 3d Sat.

Hotel—*Caratunk*, Joel H. Gray.

ST. ALBANS.

Twenty-two miles E. N. E. of Skowhegan. Terminus of stage-line from Hartland, on S. & M. R. R., two miles. Settled, 1800. Incorporated the 199th town, June 14, 1813. Population—1850, 1792; 1860, 1808; 1870,

1675; 1880, 1894. Valuation, 1860—Polls, 372; Estates, \$281,044; 1870—Polls, 394; Estates, \$430,233; 1880—Polls, 411; Estates, \$418,931.

Postmaster—Henry C. Prescott.

Selectmen—Isaac O. Winslow, Fred Lucas, N. B. Turner.

Town Clerk—Sullivan A. Maxim.

Treasurer—Jesse W. Chandler.

Constable and Collector—Charles Mason.

Constable—Preston W. Libby.

School Supervisor—S. A. Maxim.

Board of Health—C. A. Moulton, sec., N. H. Vining, S. A. Maxim.

Clergymen—Vacant, *Cong.*; Dan'l A. Goodwin (res.), V. D. Sweetland, *F. Bop.*; J. H. Hamilton, *Meth.*; supplies, *Friends*.

Physician—Chas. A. Moulton, *All.*

Veterinary Surgeon—Lewis Fish (Hartland P. O.)

Lawyer—D. D. Stewart.

Notary—Edson C. Buker, Feb. 6, 1889.

Justices—D. D. Stewart, Feb. 21, 1883; Henry A. Hurd, May 22, 1889; Milton L. Merrill, Mar. 30, 1887, *Quorum*; Edson C. Buker, April 21, 1884, *Trial*; D. D. Stewart, *Dedimus*.

Merchants—Hurd & Prescott, Melvin Bigelow, T. B. Seekins, general stores; D. Emery, flour and feed; S. H. Goodwin, N. H. Vining, agricultural implements; C. A. Southards, coffins and caskets; T. B. Seekins, Albert Hurd, E. L. Eastman, musical instruments.

Manufacturers—N. B. Turner, shovel handles; C. B. Southards, doors, sash, carriages and boxes; J. S. Martin, Horace Frost (Ripley P. O.), shingles; Nelson & Kincaid, lumber; Herbert Cyphers, A. A. Stevens, R. Farnham, J. F. Boynton, P. W. Libby, smiths; S. S. Seekins, carriage smith; C. W. Crafts, J. W. Patten, painters; D. Emery, grist mill; E. C. Buker, prop. Dr. E. C. Buker's Kidney Remedy; St. Albans Creamery, I. O. Winslow, prop.; St. Albans Cheese Asso., F. M. Wilkins, pres.; J. S. Sanborn (Hartland P. O.), H. Martin, hoops; Baxter Bros., canned goods; C. G. Mower, harrows; G. Damon, barrels; S. A. Maxim, J. W. Patten, D. Hanson, carpenters; Walter O. Hilton, butcher.

Auctioneer—N. B. Turner.

Barber—Henry C. Prescott.

Insurance—J. L. Field, S. H. GOODWIN.

Livery Stable—L. C. Dillingham.

Teachers—*Music*, Mrs. C. C. Trafton, Mrs. Elwyn Matthews; *Painting*, Mrs. Meda Philbrick.

Hartland and St. Albans Telegraph—H. C. Prescott, operator.

Photographer—Jesse W. Chandler.

Library—*Grange*, Mrs. C. A. Moulton, librarian.

Asso'tns—*P. of H.*—St. Albans, No. 114, Sat. *G. A. R.*—Geo. A. Goodwin Post, No. 32, Sat.; Woman's Relief Corps, No. 25. *S. of V.*—Harrison Moore camp, Fri. *W. C. T. U.*

Hotel—*Sebasticook House*, L. C. Dillingham.

STARK.

Fourteen miles W. S. W. of Skowhegan. On stage-line from Anson. Settled, 1774. Named in honor of Gen. John Stark. Incorporated Feb. 25, 1795. Population—1850, 1446; 1860, 1341; 1870, 1083; 1880, 929. Valuation, 1860—Polls, 317; Estates, \$261,430; 1870—Polls, 290; Estates, \$281,614; 1880—Polls, 269; Estates, \$312,264.

Postmaster—Wakefield Greenleaf.

Selectmen—Anthony Brackett, Henry A. Thompson, Jas. W. Moore (Anson P. O.)

Town Clerk—Wakefield Greenleaf.
Treasurer—Jacob F. Frederic.
Collector and Constable—Orlando H. Brackett.
School Committee—M. D. Frederic, O. P. Brackett, G. W. Spinney.
Board of Health—Thos. Buswell, J. F. Frederic.
Clergymen—John R. Masterman, *Meth.*; H. H. Lake (Madison P. O.), *F. Bap., Union ch.*
Justices—Lewis H. Duley, Feb. 7, 1883; Thos. Buswell, Jan. 26, 1886; Jacob F. Frederic, Nov. 13, 1883; W. Greenleaf, Jan. 26, 1886; J. B. Greaton, Feb., 1887; Cyrus R. Tupper, March 13, 1889; A. Brackett, *Quorum*: J. F. Frederic, Dec. 31, 1885, *Trial*; J. F. Frederic, *Dedimus*.
Merchants—H. W. Maxfield, general stores; H. Williams, plows; R. & C. D. Waugh, J. V. Fletcher, O. W. Greaton, sheep; Asa S. Duley, S. S. Day, fertilizers.
Manufacturers—C. A. Brackett, carriages; A. Brackett, William K. Morse, smiths; B. A. Sawyer, B. Manter 2d, saw, shingle and grist mills; Jas. L. Young, carpenter.
Insurance Agents—Chas. Fletcher, S. S. Day.
Hotel—Clifton House, T. Buswell.

CARATUNK PLANTATION.

Forty miles North of Skowhegan. On Canada road and stage-route from Skowhegan to Quebec. Formerly embraced northern half of Solon. Settled, 1810. Organized, 1840. Population—1870, 214; 1880, 173.

Postmaster—Miss Emma G. Clark.
Assessors—J. W. Sterling, W. D. Moore, P. H. Cates.
Clerk—E. L. Webster.
Treasurer—Wm. Adams.
Collector—M. F. Sanborn.
School Supervisor—W. D. Moore.
Justice—Edward L. Webster, Feb. 5, 1885, *Quorum*.
Merchant—William Adams, Smith Sanborn, general stores.
Manufacturers—G. S. Witham, axes and cant-dogs; Omar Clark, W. H. Clark, A. F. Webster, lumber.
Hotel—E. L. Webster.

CARRYING PLACE PLANTATION.

Forty miles N. of Skowhegan. On the Canada road and stage-line from Skowhegan to Quebec. So called from the fact that Benedict Arnold and his men here encamped, and through which they transported their munitions and supplies. Organized July 20, 1871. Formerly No. 1, R. 3, West Kennebec River. Population—1880, 35. Valuation, 1870—Polls, 42; Estates, \$15,000; 1880—Polls, 13; Estates, \$9,980.

Post-office—Caratunk.

Assessors—Joseph Adams, Cephas Bean, C. T. Briggs.
Clerk—Cyrus T. Briggs (Bingham P. O.)
Treasurer—Cephas Bean.
Constable and Collector—Joseph Adams.
School Supervisor—C. T. Briggs.
Board of Health—Jos. Adams, Cephas Bean, C. T. Briggs.
Justice—Cyrus T. Briggs.
Business—Farming and lumbering.

DEAD RIVER PLANTATION.

Forty miles N. N. W. of Skowhegan. On stage-line from North Anson to Eustis. Formerly Township No. 3, R. 3. Population—1850, 90; 1860, 117; 1870, 100; 1880, 113. Valuation, 1870—Polls, 26; Estates, \$33,420; 1880—Polls, 29; Estates, \$22,982.

Postmaster—S. A. Parsons.

Assessors—Albert Parsons, D. C. Durrell, O. M. Rogers.

Clerk—Albert Parsons.

Treasurer—J. D. Hewett.

Constable and Collector—C. C. Samson.

School Supervisor—S. A. Parsons.

Clergyman—Leonard Hutchins (E. New Portland), *F. Bap.*

Justice—Samuel A. Parsons, May 22, 1889.

Merchant—S. A. Parsons, clothing.

Manufacturer—O. M. Rogers, long and short lumber.

Hotel—*Mt. Bigelow House*, S. A. Parsons.

DENNISTOWN PLANTATION.

Eighty-two miles N. N. W. of Skowhegan. On Canada road and stage-line from Skowhegan to Quebec. So called from the original owner, John Dennis of Gardiner. Population—1880, 73. Valuation, 1880—Estates, \$22,040.

Post-office—Moose River.

Assessors—Horatio Newton, Moses Holden, James H. Wilson.

Clerk—Moses Holden.

Treasurer and Collector—Moses Holden.

School Committee—Olena A. Wilson, Miriam Colby, Mrs. Esther J. Wilson.

Business—Farming and lumbering.

FLAG STAFF PLANTATION.

Forty-eight miles N. W. of Skowhegan. On stage-lines from North Anson and Kingfield. Named from the fact that Benedict Arnold encamped here for several weeks with his forces, and erected the national standard. Originally No. 4, Range 4. Population—1860, 119; 1870, 112; 1880, 76. Valuation—1870—Polls, 20; Estates, \$34,750; 1880—Polls, 21; Estates, \$41,082.

Postmaster—John R. Viles.

Assessors—John R. Viles, Geo. W. Standish, T. James Eaton.

Clerk—John R. Viles.

Treasurer—Wm. S. Gammon.

Constable—Samuel Wright jr.

School Committee—Helen V. Gammon, John R. Viles, B. E. Savage.

Justice—T. James Eaton, May 22, 1889, *Quorum.*

Merchant—John R. Viles, general stores.

Manufacturers—E. Burbank, smith; W. S. Gammon, carpenter; G. W. Standish, lumber; S. Wright jr., grist mill; J. R. Viles, A. Taylor, A. F. Smith, C. T. Ricker, B. E. Savage, lumbermen.

Hotel—*Lake House*—David A. Butler.

HIGHLAND PLANTATION.

Thirty-two miles N. N. W. of Skowhegan. On stage-road from Anson to Dead River. Originally No. 2, Range 2, West Kennebec River. Plantation name changed, 1871. Population—1870, 128; 1880, 121. Valuation, 1880—Polls, 35; Estates, \$18,361.

Post-office—Lexington.

Assessors—F. J. Wills, Sumner Pierce, E. L. Lane.

Clerk—F. J. Wills.

Treasurer—L. C. Parsons.

Constable and Collector—W. S. Viles.

School Supervisor—Sumner Pierce.

Merchant—S. Pierce, general stores.

Manufacturers—Sumner Pierce, snow-shoes; E. L. Lane, carpenter.

Hotel—*Churchill's*, M. Churchill.

JACKMANTOWN PLANTATION.

Sixty-nine miles N. W. of Skowhegan. On the Canada road and stage-line from Skowhegan to Quebec. So called from the first settler. Population—1870, 65; 1880, 95. Valuation, 1880—Estates, \$22,040.

Postmaster—Margaret M. Newton.

Assessors—I. P. Newton, Charles Holden, Sullivan Newton.

Clerk and Treasurer—H. L. Colby.

Collector—Joseph Gilbert.

Constable—W. D. Landers.

School Committee—S. Newton, Marg't N. Newton, Abbie Landers.

Physician—T. J. Murphy, *All*.

Lawyer—W. H. Hanson.

Justice—Sullivan Newton, *Quorum*.

Merchants—D. Holden, general stores; F. Pierce, confectionery.

Manufacturers—Joseph Gilbert, shoemaker; Lincoln Colby, smith.

Hotels—*Hotel Jackman*, *Newton House*; *Parlin Pond*, *Adams House*, N. Murphy.

LEXINGTON PLANTATION.

Twenty-five miles N. W. of Skowhegan. On stage-line from Skowhegan to Plag-staff. Incor. March 4, 1833. Incor. repealed Feb. 24, 1885. Reorganized as a plantation April 18, 1885. Population—1850, 538; 1860, 496; 1870, 397; 1880, 322. Valuation, 1860—Polls, 114; Estates, \$54,723; 1870—Polls, 102; Estates, \$77,897; 1880—Polls, 83; Estates, \$58,421.

Postmaster—Alvin Albee.

Assessors—Alonzo H. Chase, Harlan P. Norton, Frank L. Norton.

Clerk—A. H. Chase.

Treasurer—R. F. Dexter.

Collector and Constable—Francis H. Norton.

School Committee—F. S. Boynton, Fred Newell, Wm. W. Dexter.

Board of Health—Rodney F. Dexter, John Strickland.

Clergymen—A. R. Wyman, Leonard Hutchins (East New Portland P. O.), *F. Bap.*

Justices—Alonzo H. Chase, June 8, 1882, *Quorum*.

Merchant—Alonzo H. Chase, lumbermen's supplies.

Manufacturers—Edwin Hilton (No. Anson P. O.), long and short lumber; J. H. Fillebrown, smith; A. H. Chase, Norton Bros., Boynton Bros., lumbermen.

* **MAYFIELD.**

Twenty-three miles N. of Skowhegan. Originally formed a part of Bingham's Kennebec purchase. Incorporated March 7, 1836. Act of incorporation repealed Feb. 25, 1887. Population—1836, 100; 1850, 133; 1860, 118; 1870, 96; 1880, 141. Valuation, 1860—Polls, 28; Estates, \$9,315; 1870—Polls, 23; Estates, \$9,309; 1880—Polls, 34; Estates, \$17,875.

Postmaster—Mrs. A. L. Flanders.

Clergyman—vacant, *F. Bap.*

Merchant—B. W. Adams (Solon P. O.), general stores.

Manufacturers—Mayfield Slate Co., H. E. Cook, agent; McIntire & Adams (Solon P. O.), R. Clark, saw and shingle mills.

MOOSE RIVER PLANTATION.

Eighty-one miles N. N. W. of Skowhegan. On stage road to Canada. First settled in 1820, by Samuel Holden. Originally, together with Dennistown, called Holdentown. Organized October 16, 1852. Population—1860, 135; 1870, 104; 1880, 102.

Postmaster—Otis Holden.

Assessors—Cyrus Newton, A. T. Talpy, Henry C. Holden.

Treasurer and Clerk—Otis Holden.

Collector—Peter Liberty.

School Committee—John Holden, Melinda Holden, T. J. Murphy.

Clergyman—Vacant, *Union Church.*

Physician—T. J. Murphy, *All.*

Justices—Otis Holden, Feb. 14, 1888, *Quorum*; John Holden, Aug. 9, 1887, *Trial.*

Merchant—Abel Kimball, dry goods and groceries; Mrs. Geo. Nichols, millinery and fancy goods; Omar Genest, meats and provisions.

Manufacturer—Michael Harris, lumber and meal.

NO. 1, R. 2. WEST KENNEBEC RIVER PLANTATION.

Twenty-seven miles N. N. W. of Skowhegan. Settled 1786. Organized October 17, 1840. Population—1860, 159; 1870, 135; 1880, 128. Valuation, 1870—Polls, 23; Estates, \$22,143; 1880—Estates, \$20,000.

Post-office—Bingham.

Assessors—Albion L. Healy, George Andrews, Sidney Berry.

Clerk—Albion L. Healy.

Treasurer—Sidney Berry.

School Supervisor—Emma F. Healy.

Clergyman—Vacant, *F. Bap.*

Justice—Albion L. Healy, July 23, 1889, *Quorum.*

Manufacturer—Marquis Berry, carpenter.

THE FORKS PLANTATION.

Fifty miles N. N. W. of Skowhegan. On stage-line from North Anson on S. R. R. So called because situated at the forks of the Kennebec River. Population—1870, 159; 1880, 199.

Postmaster—W. W. Young.

*Unorganized.

Assessors—C. H. Young, W. H. Morris, J. E. Powell.

Clerk and Treasurer—C. H. Young.

Constable and Collector—J. S. Ham.

School Supervisor—J. S. Ham.

Clergyman—Vacant, *Cong.*

Physician—A. A. Piper (Bingham P. O.)

Merchants—Miss Myra H. French, Mrs. Seth Adams, groceries, dry and fancy goods.

Manufacturers—S. C. & F. J. Durgin, edge tools and smiths, cant dogs; J. B. Durgin, wheelwright; C. C. Young, boat builder.

Land Surveyor—M. M. Thompson.

The Forks Reform Club—Saturday and Sunday.

Hotel—Frank M. Vittum.

WEST FORKS PLANTATION.

Fifty miles N. N. W. of Skowhegan. On Canada road and stage-line from Skowhegan to Quebec. Population—1870, 84; 1880, 95.

Post-office—The Forks.

Assessors—Jos. P. Durgin, J. H. Morris, C. E. York.

Clerk and Treasurer—C. S. Durgin.

Collector—O. C. Adams.

School Committee—John Durgin, Frank Durgin.

Justice—Chas. S. Durgin, Jan. 23, 1889.

*SANDY BAY PLANTATION.

Ninety-three miles N. W. of Skowhegan; on the State line. First settled about 1831 by Elisha Hilton. On Canada road and stage-line from Skowhegan to Quebec. Population—1870, 31; 1880, 8.

Postmaster—Sherwin Hilton.

Business—Principally farming.

Boarding House—Sherwin Hilton.

Hotels—*Adams House*, James Bartley; *Line House*, Thomas Bartley.

PARLIN POND.

Unorganized Township No. 2, Range 6. On the Canada Road. Fifteen miles from The Forks of the Kennebec river. One family.

Postmaster—Mrs. V. M. Murphy.

Hotel—*Parlin Pond House*, N. W. Murphy.

NO. 1, RANGE 5.

Five miles north of The Forks, on Canada road and stage-line from Skowhegan to Quebec.

Hotel—P. Murphy.

*Unorganized.

WALDO COUNTY.

Formerly a part of Hancock. Named from Gen. Waldo. Incorporated Feb. 7, 1827. Territory enlarged Jan. 22, 1828. Contains twenty-five towns and one city. Belfast, shire town. Population—1830, 29,788; 1840, 41,509; 1850, 47,230; 1860, 38,447; 1870, 34,522; 1880, 32,468. Valuation, 1860—Polls, 8443; Estates, \$7,724,729; 1870—Polls, 8428; Estates, \$10,090,581; 1880—Polls, 8563; Estates, \$9,577,834.

CITY OF BELFAST.

Shire town. Terminus of Belfast branch M. C. R. R.; also on B. & B. S. S. line. First settled, 1770, by persons from Londonderry, N. H. Named by Robert Miller, for Belfast, Ireland. Inc. June 22, 1773. Settlement broken up by British, 1779. Re-established, 1784. Invested by British, 1815. First church established 1796. In 1845, a portion of the town, containing about 500 inhabitants, was, with part of Prospect, incorporated as Searsport. Adopted city charter, 1853. Population—1776, 229; 1790, 245; 1800, 674; 1810, 1274; 1820, 2026; 1830, 3077; 1840, 4194; 1850, 5052; 1860, 5520; 1870, 5278; 1880, 5308. Valuation, 1860—Polls, 1310; Estates, \$1,802,307; 1870—Polls, 1363; Estates, \$2,660,879; 1880—Polls, 1530; Estates, \$2,468,677.

Municipal election, second Monday in March.

Majors under City Organization.

1853, Ralph C. Johnson; 1854-6, Sherburn Sleeper; 1857-9, William Pitcher, *Republicans*; 1860, Richard Moody, *Democrat*; 1861-2, James P. White; 1863-4, Albert G. Jewett; 1865-6, Nchemiah Abbott; 1867, Albert G. Jewett; 1868-70, Axel Hayford; 1871-3, W. C. Marshall; 1874-5, John G. Brooks; 1876-7, Nathan F. Houston; 1878, Isaac M. Boardman; 1879-80, Wm. B. Swan; 1881, M. P. Woodcock; 1882-4, G. E. Johnson; 1885, Wm. H. Fogler, *Reps.*; 1886, Chas. Baker, *Dem.*; 1887-8, Albert C. Burgess, *Rep.*; 1889-90, L. F. McDonald, *Cit.*

Vote for Mayor, 1890.

	Wards—I.	II.	III.	IV.	V.	Tot.
Lucius F. McDonald, <i>Cit.</i> ,	38	37	26	56	21	178

Postmasters—Henry L. Kilgore; *City Point*, E. M. Dolloff; *Waldo*, Edwin Mitchell.

Government, 1890—L. F. McDonald, *Mayor*; L. H. Murch, *Clerk*.
Aldermen: Wards—1. Geo. W. Burkett; 2. Geo. G. Pierce; 3. Frank E. Crowley; 4. Jas. D. Tucker; 5. George T. Osborn.

Common Council: R. G. Dyer, *President*; Charles M. Craig, *Clerk*.
 Wards—1. R. H. Howes, L. T. Shales; 2. R. G. Dyer, H. J. Locke; 3. Amos Clement, W. R. Marshall; 4. Loretto Hayford, E. C. Merriam; 5. P. S. Staples, D. H. Strout.

Treasurer—N. F. Houston.

Collector—J. C. Cates.

Physician—S. W. Johnson.

Solicitor—Joseph Williamson.

City Marshal—H. E. McDonald.

Chief Engineer—H. E. McDonald.
Municipal Court—R. W. Rogers, *Judge*. Civil jurisdiction, \$50; terms 1st and 3d Mondays.

Assessors—A. A. Small, Geo. D. McCrillis, Amos Clement.

Overseers of the Poor—C. E. Johnson, A. I. Brown, O. G. White.

Port Warden—Chas. H. Wording.

Harbor Master—Geo. T. Osborn.

Constables—(for civil business) Jacob D. Tucker, M. F. Carter, E. W. Ellis.

School Committee—A. I. Brown, R. F. Dunton, E. S. Pitcher.

Truant Officer—Jacob D. Tucker.

Street Commissioner—A. I. Brown.

Board of Health—H. P. Thompson, S. W. Johnson, C. F. Ginn.

Clergymen—John A. Savage, *Unit.*; Rollin T. Hack, *Cong.*; Geo. E. Tufts, *Bap.*; G. B. Chadwick, *Meth.*; F. L. Payson, *Univ.*; Father Gerity (Winterport), *Cath.*; *North*, supplies, *Cong.*

Physicians—H. H. Johnson, J. M. Fletcher (U. S. Examining Surgeons), J. G. Brooks, Elmer Small (U. S. Marine Hospital service), G. C. Kilgore, S. W. Johnson, P. E. Luce, *All.*; D. P. Flanders, *Hom.*; D. Sylvester, *Bot.*; Jason Gordon, *Magnetic*; Waldo P. O., A. C. Ellingwood, *All.*

Claim Agents—Geo. E. Wallace, F. A. Greer, J. S. Harriman.

Dentists—*High*—Stoddard & Stoddard; *Church*—G. P. Lombard; *Main*—I. Hills, C. W. Jennys.

Lawyers—Joseph Williamson, Emery Boardman, B. P. Field, J. S. Harriman, F. W. Brown, George E. Johnson, R. W. Rogers, Wm. H. McLellan, S. L. Milliken, Geo. E. Wallace, F. A. Greer; Thompson & Dunton, Wayland Knowlton, W. H. McLellan jr.

Notaries—A. H. Bradbury, Feb. 11, 1890; Robert F. Dunton, April 15, 1890; J. Williamson, July 19, 1888; Emery Boardman, May 15, 1890; Chas. H. Wording, Sept. 1, 1887; J. S. Harriman, Oct. 26, 1887.

Justices—J. C. Cates, Feb. 20, 1889; G. E. Johnson, Apr. 3, 1889; Jas. Pattee, Feb. 12, 1884; J. Williamson, Nov. 5, 1885; Geo. E. Wallace, June 5, 1888; James S. Harriman, Feb. 19, 1885; Bohan P. Field, July 23, 1889; Wm. H. McLellan, Mar. 27, 1889; W. P. Thompson, Feb. 10, 1887; R. F. Dunton, Nov. 21, 1884; C. H. Field, June 18, 1885; F. W. Brown, July 8, 1887; J. G. Cook, Feb. 19, 1885; George E. Brackett, Jan. 18, 1887; Geo. J. Grotton, Mar. 6, 1889, *Quorum*: F. A. Greer, July 13, 1886; A. K. P. Moore, Nov. 23, 1889, *Trial*: Bohan P. Field, James Pattee, Tileston Wadlin, *Dedimus*.

Board of Trade—Wm. C. Marshall, pres., W. H. Quimby, sec.

Merchants—Agricultural Implements—*Main*—47, A. C. Burgess, 52, G. O. Bailey & Son, 45, Conant & Co., L. A. Knowlton, Baker & Shales, F. A. Carle, 68, E. & L. L. Robbins.

Apothecaries—*Main*—D. Sylvester (Botanic); *High*—W. O. Poor & Son; *cor. Main*, R. H. Moody; *Church*—Kilgore & Wilson; *Odd Fellows block*, A. A. Howes & Co.

Books, Stationery and Paper Hangings—*Main*—91, A. Clement 29, M. P. Woodcock & Son (also fancy goods); *High*—Dwight P. Palmer;

Boots and Shoes—*Main*—16, W. A. Swift jr., F. H. Francis & Co., 71, B. C. Dinsmore & Son, 48, S. Kalish; *High*—W. T. Colburn (also trunks), 52, Wayland Knowlton.

Carriages & Harnesses—*High*—H. C. Marden; *Main*, 52, G. O. Bailey.

Carriage Stock—*Main*—52, G. O. Bailey, 47, A. C. Burgess.

Cloaks—*Main*—52, H. A. Starrett, 1, A. D. Chase & Son, Geo. W. Burkett (also carpets and curtains).

Clothing, Furnishing Goods, Hats and Caps—*High*—D. L. Peavy; *Main*—48, S. Kalish, 54, E. C. Hilton, 77, C. E. Owen's Waldo Clothing House, 78, E. P. Frost & Co., 83, Mark Andrews; *Church*—Mrs. C. W. Hancy.

Coal—*Front*—Swan & Sibley Bros., F. G. White; *Lewis wharf*—H. C. Pitcher.

Confectionery and Fruits—*Main*—67, G. G. Pierce & Co., E. S. Clark, John I. Watts; *Church*—F. A. Follett, F. G. Mixer, Bicknell & Carter; *Odd Fellows block*—A. A. Howes & Co.; *High*—Swift & Paul, Mayo & White, Wm. Haugh.

Corn, Flour, &c.—*Main*—75, Wm. C. Marshall; 45, Conant & Co.; L. A. Knowlton, D. Lancaster, F. M. Lancaster, 68, E. & L. L. Robbins, 64, Baker & Shales, Swan & Sibley Bros. (wholesale), *Church*—Ellis & Ginn; *Swan & Sibley Bros. wf.*—A. M. Carter; *Odd Fellows blk.*—A. A. Howes & Co.

Crockery and Glass—*Main*—21, John Carle (also paper hangings), J. C. Thompson & Son, R. Kittredge, 17, B. F. Wells (also trunks); 37, J. B. Wadlin; *High*—W. H. Richards, F. B. Knowlton.

Dry and Fancy Goods—*Main*—1, A. D. Chase & Son (also carpetings), 5, H. A. Starrett, 17, B. F. Wells, Geo. W. Burkett, R. Kittredge; *High*—A. P. Mansfield, C. E. Johnson & Co.

Dry Goods and Groceries—*High*—F. B. Knowlton; *Northport av.*—Eldorus Mayo; *City Point*—E. M. Dolloff; *Upper Bridge*—Doane Patter-shall; *Waldo P. O.*—W. E. Mitchell; *East side of river*—Wm. Cunningham.

Eggs, cold storage—*Main*—C. W. Lancaster.

Fish—Beaver—M. R. Knowlton; *High*—E. F. Bramhall; *Main*—43, Alonzo Dutch.

Fishing Tackle and Sporting Goods—*Church*—F. A. Follett.

Freight Commission—*Front*—31, J. W. Frederick & Co.

Furniture, &c.—*Main*—J. C. Thompson & Son, 70, R. H. Coombs & Son, 81, Spencer & Jones.

Gas Fixtures, etc.—*Washington*—A. K. Pierce.

Grocers—*Main*—A. A. Howes & Co. (also paints and oils), D. Lancaster, 68, E. & L. L. Robbins, 64, Baker & Shales, F. M. Lancaster, S. C. H. Sargent, 45, Conant & Co., 75, Wm. C. Marshall, F. A. Knowlton, 43, A. Dutch, 12, O. G. White; *foot Main*—L. A. Knowlton; *Front*—33 to 37, Swan & Sibley Bros. (wholesale); *High*—Swift & Paul; *Church*—Ellis & Ginn; *East side of river*—James A. Curtis, H. E. Bradman.

Hardware, Paints, and Oils, Iron and Steel—*Main*—47, A. C. Burgess; 52, George O. Bailey; 60, F. A. Carle.

Harnesses, Robes and Trunks—*Main*—Stevens & Erskine, L. F. McDonald.

Hats, Caps and Furnishing Goods—*High*—Dwight P. Palmer; *Church*—Mrs. C. W. Hancy.

Hay and Straw—*Front*—F. G. White; *Sibley's wf.*—A. M. Carter; *Lewis' wf.*—H. C. Pitcher; *Main*—Baker & Shales.

Hides—*Main*—Alexander & Burgess; *Front*—E. R. Connor (also wool).

Hot Water Heating—*Main*—G. T. Read (contractor).

Ice Cream—*Church*—F. G. Mixer; *Main*—John Carle.

Junk—J. B. Thombs, E. F. Clements, Geo. T. Osborn.

Lumber and Mason's Materials—*Front*—Hall & Cooper.

Millinery and Fancy Goods—*Main*—17, Mrs. B. F. Wells; 11, Miss A. F. Southworth, J. W. Ferguson & Co., 13, Mrs. J. C. Cates.

Mill Supplies—*Main*—G. T. Read.

Optician—*Main*—25, Fred T. Chase.

Photographer—*Main*—W. C. Tuttle.

Pianos and Organs—*Main*—W. C. Tuttle, 91, E. S. Pitcher (also musical merchandise).

Poultry—*Allyn*—Cottrell Bros.; *East side*—L. C. Putnam.

Produce—*Main*—Geo. W. Gorham, Wm. E. Marsh (eggs); *Lewis wf.*—H. C. Pitcher; *Waldo P. O.*—W. E. Mitchell (eggs.)

Provisions—*Main*—12, O. G. White, Alexander & Burgess, E. Cook, 74, F. A. Jones & Co., 45, Conant & Co.; *High*—M. F. Carter & Co.

Real Estate—J. S. Harriman, D. C. Toothaker; *Main*—F. A. Greer, 23, F. W. Brown.

Salt, by the Cargo—*Front*—33 to 37, Swan & Sibley Brothers.

Sewing Machines—*Main*—G. T. Read; *High*—W. H. Richards, Gam-

mons & Sanborn (Davis), Selwin Thompson (White); *Church*—G. A. Quimby (Domestic).

Ship Chandlers—*Front*—31, J. W. Frederick & Co.

Silver and Plated Ware—*Main*—H. E. McDonald, H. J. Locke; 21, John Carle (also curtains), 25, Hiram Chase & Son; *High*—Thayer & Adams, Calvin Hervey.

Steam Fittings—*Main*—G. T. Read.

Stoves, &c.—*Main*—37, J. B. Wadlin; *Church*—R. P. Stickney; *High*—Chas. N. Black.

Tailors, Merchant—*Main*—54, E. C. Hilton, 50, W. H. Priest, H. L. Lord; *High*—W. A. Clark, H. W. Clark.

Variety—*High*—W. H. Richards; *Main*—John Carle, R. Kittredge.

Wood—F. G. White.

Watches and Jewelry—*Main*—25, Hiram Chase & Son (musical instruments), H. E. McDonald, 65, H. J. Locke; *High*—Thayer & Adams, Calvin Hervey.

Wharfage and Storage—*Front*—D. Lane.

Manufacturers—*Axes*—*East side of river*—Sherman & Co., B. Kelley & Co.

Bakeries—*Main*—A. F. Riggs, 74, F. A. Jones & Co.

Bleachery—*Church*—D. S. Cressey.

Boat Builders—*Bay View*—C. O. Macomber; *Bridge*, S. B. Holt.

Book Bindery—*Main*—Phineas Libby.

Boots and Shoes, Custom and Repairs—*Main*—Fred Timm, Wm. A. Swift jr.; *Head of Tide*—D. R. Maddocks; *Beaver*—C. A. Brown; *Cross*—A. V. Sawtelle; *High*—Wayland Knowlton.

Bottlers—*High*—Mayo & White.

Boxes—*Pleasant*—Durham & Hall.

Brick—P. L. Strout.

Building Mover—J. N. Stewart.

Carriages—*Washington*—H. W. Trundy; *Main and High*—Peter Welch; *Beaver*—S. G. Howard, F. H. Mathews.

Carriage Trimmer—*Main and High*—G. J. Brown.

Cider—*Washington*—F. A. Howard.

Clothing—*High*—Selwin Thompson, Lawrence & Cates, W. A. Clark; *Common*—H. O. Dodge; *Church*—G. A. Quimby; *Main*—J. E. Cottrell.

Confectionery—*Main*—67, G. G. Pierce & Co.; *Church*—F. G. Mixer.

Contractors and Builders—*Pleasant*—Durham & Hall; *Cedar*—J. A. Briggs; *High*—I. W. Parker; *Congress*—James T. Pottle; *Main*—N. S. Peidleton (job).

Doors, Sash and Blinds—*Front*—Mathews Bros.; *Pleasant*—Durham & Hall.

Dress and Cloak Makers—*High*—Misses Jackson & Wood; *Main*—Miss Lizzie Kittredge, Mrs. J. G. Damon, Mrs. M. A. Snow, Mrs. J. G. Paul, Miss A. E. Going, Miss H. M. Brown.

Foundries—*Front*—BELFAST MACHINE WORKS, C. J. Hall, manager (iron and brass) (see advt. opp. p. 670); *Main*—44, G. T. Read (brass).

Gas—Belfast Gas Co., W. B. Swan, pres't; J. H. Quimby, treas., A. K. Pierce, supt.

Granite—*Pleasant*—Fernald & Mudgett; *Front*, C. J. Hall; *City Point*—Oak Hill Granite Co.

Grist Mills—Mathews Bros.; *East side*—H. E. Peirce; *Waldo P. O.*—R. A. Gurney; *Poor's Mills*, F. S. Johnson; *Lewis wf.*—Belfast Electric Co.

Hair Work—*Bay View*—Mrs. C. O. Macomber.

Harnesses—*Main*—Stevens & Erskine; 56, L. F. McDonald.

Ice—*Wholesale*—H. E. Peirce, *retail*—T. P. Logan, McKeen & Perkins.

Laundries—*Main*—76, E. E. Bradbury, G. Kwoi.

Leather Board—*East side of river*—Sherman & Co.

Machinists—*Washington*—F. A. Howard (spiral screw drivers); *Front*

- BELFAST MACHINE WORKS, C. J. Hall, prop. (see advt. opp. p. 670);
Main—G. T. Read.
- Marble*—*High*—Mark Wood & Son; *Church*—W. T. Howard; *Peasant*
 —Fernald & Mudgett.
- Marine Railway*—*Front*—Merchants', C. P. Carter & Co., props.
- Masons and Plasterers*—S. G. Bicknell, A. K. P. Moore, Chas. Bray,
 L. J. Hoag & Son, James Wood.
- Painters*—*Main*—58, P. A. Sanborn (artist); *High*—Welch & Hoyt;
 P. G. Coombs; *Main and High*—G. J. Brown; *Union*—W. C. Cunning-
 ham; *Cedar*—J. H. Poor; *Bridge*—W. A. Lear; *Spring*, Stover & Lougee.
- Patent Medicines*—*Bridge and Washington*—Dana Sarsaparilla Co.;
Main, D. P. Ordway.
- Pattern and Model Makers*—*Main*—46, E. M. Sanborn; *Front*—A.
 Patterson.
- Piano Tuner*—*Main*—91, E. S. Pitcher.
- Picture Frames*—*Main*—46, E. M. Sanborn.
- Plaster*—J. H. Kaler; *East side of river*—H. E. Peirce.
- Plumber*—*Church*—R. P. Stickney.
- Pork Packing*—*Front*—E. R. Comer.
- Printers*—*Main*—Brackett & Co.; *Church*—George W. Burgess; *High*
 —M. P. Fendleton.
- Roofers*—J. N. Stewart, Joseph Clough.
- Sails*—*Main*—GEO. T. OSBORN (see advt. opp. page 670), DAVID
 H. LIBBY (see advt. opp. p. 670).
- Saw and Planing Mills*—Mathews Brothers; *East side*—A. F.
 Brown; *Waldo P. O.*—R. A. Gurney.
- Saw Cutting Tools*—*Beaver*—C. C. Dearborn.
- Ship-builders*—C. P. Carter & Co., Geo. W. Cottrell, McDonald &
 Brown.
- Ship Smiths*—*Front*—Geo. E. Wight; *Main*—J. L. Havener; *Allyn*—
 C. Furbish.
- Shoe Factory*—*Pleasant*—Critchett, Sibley & Co.
- Smiths*—*Washington*—J. S. Davis, Thos. Gannon, Ira S. Grady;
Beaver—J. G. Damon, Jos. Tyler; *City Point*—G. L. Havener; *Head of*
Tide—Geo. F. Brier; *Poor's Mills*—Nath'l Simmons.
- Undertakers*—*Main*—J. C. Thompson & Son, 70, R. H. Coombs & Son,
 81, Spencer & Jones.
- Upholsterer, etc.*—*Main*—46, Eben M. Sanborn.
- Wool, and Wool Skin Tannery*—Small & Houston.
- Wood Worker*—*Pleasant*—Geo. A. Greene.
- Wool Carding*—*East side*—B. Kelley & Co.; *Waldo P. O.*—B. F.
 Haskell (also cloth manfr.).
- Auctioneer*—*Main*—J. D. Tucker.
- Barbers*—*Main*—H. O. Pillsbury, Fred. L. Mitchell, N. W. Delano, R.
 Sanborn, C. E. Pickard; *High*—W. H. Clifford, Elisha Sherman.
- Belfast Electric Co.*—*East side*—P. C. Peirce, manager.
- Belfast Free Library*—Joseph Williamson, ch. trustees; Miss E. M.
 Pond, librarian; 3000 volumes.
- Belfast Water Co.*—D. N. Bird, supt., office, Main st.
- Bill Posters*—*High*—P. G. Coombs, I. M. Cottrell.
- Elocutionist*—Mrs. David Alexander.
- Expresses*—*High*—*American*, F. A. Gilkey, agt.; *New England Des-*
patch, Fred W. Pote, agent.
- Insurance Agents*—*Church*—James Pattee; *Main*—F. A. Greer,
 Keating & Field, S. A. Parker, W. F. Thomas.
- Investment Agencies*—*Main*, F. A. Greer; *Church*—G. E. Johnson,
 James Pattee.
- Stables*—*Main and Cross*—J. E. DODGE (see advt. opp. p. 671); *High*—
 Belfast Livery Co., West & Gentner, Morse & Rowe; *Washington*—H.

Dunbar, J. A. McKeen; *Cross*—Isaac Baker, B. O. Norton; *Main*—Israel V. Miller.

Music Teachers—P. A. Sanborn (Violin), R. P. Chase, Mrs. Helen Carter, Mrs. Carrie Crowley, Miss Charlotte W. Colburn, Miss Alice Bicknell, E. S. Pitcher.

Poultry Breeders—*Perkin's road*—C. E. Perkins; *Allyn*—Cottrell Bros.; *East side*—L. C. Putnam.

Restaurants—*High*—E. H. Knowlton; *Church*—Bicknell & Carter; *Main*—E. Cook, 53, C. A. Ellis.

Station Agent—*M. C. R. R.*—Frank E. Crowley.

Steamboat Agents—*Boston Steamers*—*High*—Fred W. Pote; *New York Steamers*—H. C. Pitcher.

Telegraph Office—*Western Union*—Mrs. O. E. Staples, manager.

Telephone—Miss Ida S. Burgess, manager.

Halls—*Church*—Belfast Opera House, I. M. Cottrell, mnggr.; Peirce's Parlor Theatre, R. F. Peirce, proprietor.

Newspaper Correspondents—*Main*—10, Geo. E. Brackett; *High*—L. H. Murch; *Miller*—J. S. FERNALD (see advt. opp. p. 671).

Ass'ts—*Masons*—Phoenix, Mon. on or before full moon; Timothy Chase, first Thurs. in each month; Corinthian R. A. C., Mon. after full moon; King Solomon Council, 1st Tues.; Palestine Commandery K. T., No. 14, 2d Wed. *I. O. O. F.*—Waldo, No. 12, Fri.; Aurora (Rebekah), 2d and 4th Tues.; Penobscot Encampment, 1st and 3d Tues.; Canton Palas, P. M., No. 4, 2d Thurs. *I. O. G. T.*—Belfast, No. 30, Mon.; Juvenila Temple, Sunlight, No. 3, Sat. *G. A. R.*—Post T. H. Marshall, Wed.; Thomas H. Marshall Relief Corps, Fri. *S. of V.*—Camp A. E. Clark, Tues. *P. of H.*—Equity, No. 170, Sat.; Seaside, No. 243, Sat.; *Masonic Temple Assoc.*—Hiram Chase, pres. *Masonic Library Assoc. W. C. T. U.*—Sat. *Royal Arcanum*—Belfast, No. 793, 2d and 4th Thurs. *Am. Legion of Honor*—Bay City, No. 362, 1st and 3d Mon. *K. of P.*—Silver Cross, Tues.; Uniformed Rank, No. 2, Mon.; Primrose, No. 6, Pythian Sisterhood. *United Fellowship*—Maple Leaf, No. 54, 2d and 4th Wed. *A. O. U. W.*—Enterprise, No. 53, 2d and 4th Thurs. *I. O. R. M.*—Tarratine, No. 13, 1st and 3d Tues. *N. E. O. P.*—Belfast, No. 140, 2d and 4th Mon. *Waldo Trotting Horse Breeders' Assoc.*—George E. Brackett, sec. *Sanborn's Orchestra*, P. A. Sanborn, leader. *Y. M. C. A.*, F. W. Chase, pres.

Hotels—*PHOENIX HOUSE*, F. E. Nash (see advt. opp. p. 670); *Crosby Inn*, Geo. H. Bemis; *Windsor*, Robert Brownrigg; *Revere House*, J. A. McKeen; *Ocean House*, J. Jones; *The Arlington*, I. V. Miller.

Boarding Houses—*Spring*—Mrs. H. Wentworth; *High*—Mrs. Hiram Jones, Mrs. B. F. Field; *Church*—*Brooks House*, J. G. Brooks, Mrs. George Baker; *Main*—J. N. Stewart; *Washington*—Mrs. R. Sheldon.

Banks and Newspapers—See tables.

BELMONT.

Six miles W. of Belfast. On Liberty and Belfast stage-line. Settled, 1790. Originally part of Waldo Patent; also, a part of Green Plantation. Incorporated the 202d town Feb. 5, 1814. Divided, 1855, and northern half incorporated under the name of Morrill. Population—1850, 1486; 1860, 686; 1870, 628; 1880, 520. Valuation, 1860—Polls, 160; Estates, \$93,216; 1870—Polls, 144; Estates, \$101,708; 1880—Polls, 139; Estates, \$103,296.

Postmasters—Jas. Mears; *East*, Mrs. Abiah Colcord; *Center*, Caleb Lamb.

Selectmen—*East*, Hiram P. Farrow; Chas. M. Brewster, W. S. Foss.

Town Clerk—Orren C. Canmett.

Treasurer, Constable and Collector—Martin B. Hunt.

School Supervisor—*East*, Frank I. Wilson.

- Board of Health**—N. B. Allenwood, Miles Pease, D. A. Greene.
Justices—Hiram P. Farrow, April 29, 1885; Geo. W. Morse, May 23; 1884; Andrew J. Donnell, June 29, 1886, *Quorum*.
Merchants—W. A. Morrill & Co., Geo. Mears, Mystic Grange Corporation, Caleb Lamb, clerk, general stores; *East*, H. P. Farrow, road machinery.
Manufacturers—Hiram Pierce jr., staves and cooperage; C. P. Morrill, H. Greer, smiths; *East*, N. P. Allenwood, W. J. Heal, L. Dickey, joiners; Morse & Morse, staves, etc.; H. & H. P. Farrow, threshing mill; C. R. Andrews, H. Farrow, smiths.
Auctioneer—W. S. Foss.
Civil Engineer—*East*, Hiram P. Farrow.
Ass'tn—*P. of H.*—Mystic, No. 96, Sat.

BROOKS.

Twelve miles N. W. of Belfast. On Belfast branch Maine Central Railroad. Settled, 1799, by Joseph Roberts from Buckfield. Plantation name, Washington. Incorporated 219th town, Dec. 10, 1816, and named in honor of Gov. Brooks, of Mass. Population—1850, 1021; 1860, 988; 1870, 869; 1880, 877. Valuation, 1860—Polls, 200; Estates, \$158,278; 1870—Polls, 205; Estates, \$200,176; 1880—Polls, 215; Estates, \$229,437.

- Postmasters**—C. E. Lane; *South*, I. G. Reynolds.
Selectmen—Fred W. Brown jr., A. H. Rose, Wm. Gould.
Town Clerk—O. W. Lane.
Treasurer—Marcellus J. Dow.
Collector and Constable—W. N. Crosby.
Constables—C. E. Lane, W. N. Crosby, H. F. Roberts, Geo. B. Briggs; *South*, I. G. Reynolds.

- School Supervisor**—A. B. Stantial.
Board of Health—A. W. Rich, Isaac G. Reynolds, M. J. Dow.
Clergymen—Vacant, *Cong.*; H. Small, *Bap.*
Physicians—A. E. Kilgore, *All.*; A. W. Rich, J. T. Collier, *Ecl.*
Justices—James S. Huxford, November 30, 1886; Fred W. Brown jr., Jan. 26, 1886, *Quorum*; Marcellus J. Dow, Feb. 2, 1889; Libbeus Jones, Jan. 26, 1886; F. W. Brown jr., Jan. 18, 1887, *Trial*.
Merchants—J. S. Huxford, A. E. Chase, Holbrook & Lane, general stores; O. W. Lane, stoves and tinware; M. J. Dow, ladies' furnishings, dry and fancy goods; W. T. White, furniture and undertakers' supplies; Chas. E. Lane, agricultural implements and produce; Chase & Huxford, hay; Michael Chase, hay, bark and fertilizers; A. W. Rich, fertilizers; Wm. Gould, cattle broker; Chas. E. Lane, confectionery and tobacco; Herbert Jones, meats; Kilgore & Roberts, druggists; James O'Brien, Lemuel Whiaker, fish; Calvin Springer, jeweler; E. Boody, Thaddeus Huxford, horses; *South*, I. G. Reynolds, W. O. Jones, general stores.
Manufacturers—F. W. Brown jr., harnesses; L. Jones, H. E. Staples, carriages; Mrs. M. J. Dow, milliner; W. N. Crosby, wheelwright; W. H. H. Roberts, millwright; J. Irving, D. Kirlin, Wm. H. Page, smiths; John Batchelder, W. N. Crosby, C. H. Poland, carpenters; Swan & Sibley Bros., (Belfast), grist mill; M. E. Miller, T. A. Elliott, Hiram Pattee, clothing; J. H. Gordon, pants; S. Thompson, D. Dickey, H. F. Roberts, butchers; W. H. H. Roberts & Son, turning and chair stock; A. Pettengill, boots and shoes; R. G. Edwards, lumber; C. M. Lane, Estelle Roberts, Mrs. A. E. Dow, F. Griffin, dressmakers; Chas. E. Small, Wm. White (carriage), painters; Mrs. F. E. Cook, vests; C. E. Lane, stock; *South*, Joseph Ellis, lumber; Wm. O. Jones, boots and shoes.
Barber—Chas. E. Small.

Surveyors of Lumber—W. H. H. Roberts, F. K. Roberts, Joseph Ellis, I. G. Reynolds, R. G. Edwards.

Station Agent—M. C. R. R.—H. H. Pilley.

Livery Stables—Geo. L. Hall, J. P. Atherton & Son.

Hall—Public—Hiram Pattee.

Ass'tns—*Masons*—Marsh River, Wed. on or before full moon. *I. O. G. T.*—F. E. Shaw, Sat. *P. of H.*—Harvest Home, No. 52, Tues. *G. A. R.*—Geo. G. Davis Post, No. 64, 1st and 3d Mon.

Hotel—Briggs House, Geo. Briggs.

Newspaper Correspondent—M. J. Dow.

BURNHAM.

Thirty miles N. W. of Belfast. On Maine Central Railroad (junction of Belfast branch). Formerly called Twenty-Five Mile Pond Plantation. Incorporated, Feb. 4, 1824. Part of Clinton Gore annexed, 1873. Contains very valuable water power unimproved, and is noted for its production of hay. Population—1850, 786; 1860, 857; 1870, 788; 1880, 967. Valuation, 1860—Polls, 165; Estates, \$129, 654; 1870—Polls, 166; Estates, \$175,007; 1880—Polls, 225; Estates, \$204,248.

Postmasters—*Village*, Chas. E. Sherman; *Winnecook*, Wm. R. Whitten.

Selectmen—Henry M. Cole, Gershom Twitchell jr., Wm. Coffin.

Town Clerk—Geo. Bickford.

Treasurer—Alonzo D. Millett.

Collector and Constable—William R. Whitten.

Constables—E. D. Bickford, John F. Dyer.

School Supervisor—W. H. Merrill.

Board of Health—W. H. Merrill, sec., W. T. Edmonds, N. E. Murray.

Clergymen—*J. Cook*, A. D. Dodge (Clinton), *P. Bap.*; W. L. Brown (Clinton), *Meth.*; Tobias Lord, *Chris.*

Physicians—Daniel Dyer, W. H. Merrill, *All.*

Justices—Nahum E. Murray, June 29, 1886; Wm. H. Kimball, Aug. 27, 1885, *Quorum*; A. W. Fletcher, Oct. 30, 1886, *Trial*; Abner W. Fletcher, *Dedimus*.

Merchants—R. Gilmore & Co., C. E. Sherman, Grange store, Warren Goodridge, general stores; E. S. Goodwin, groceries; Geo. D. Dyer, drugs and medicines; Isaac C. Libby & Sons, carriages, live stock and pressed hay; Orrin Farrington, William Coffin, live stock; John F. Dyer, groceries and confectionery; Hiram McAlister, meats, hides and pelts; Geo. Gilmore, Geo. E. Berry, N. E. Murray, agricultural implements; W. L. Shaw, O. S. McAllister, fertilizers; *Unity P. O.*, Fred Terry; *Winnecook*, H. E. Twitchell, general stores.

Manufacturers—Doe & Milliken, lumber and shingles; A. W. Fletcher, staves, heading and shingles; W. R. Whitten, shingles; Geo. F. Sherman, J. Bassler, smiths; Daniel Dyer, Libby & Murray, pills, plasters and ointments; Andrew Pease, A. W. Fletcher, hoops; E. D. Bickford, H. Hunt & Sons, masons; C. P. Brown, carpenter; I. B. Perry, carriages.

Free High School—Herbert T. Powers (Pittsfield), prin.

Station and Am. Express Agent—M. C. R. R.—A. D. Millett.

Telegraph—Willis H. Bailey, operator.

Ass'tns—*P. of H.*—Sebasticook, No. 90, Sat. *I. O. G. T.*—Mon.

Hotel—Railroad House, John E. Hart.

FRANKFORT.

Fifteen miles N. N. E. of Belfast. On Belfast and Bangor stage-line. Settled about 1760. Incorporated the 70th town, June 25, 1789, and embraced also the present towns of Prospect, Winterport, Hampden, and parts of

Belfast, Searsport, and Stockton. Population—1790, 891; 1850, 4233; 1860, 2143; 1870, 1152; 1880, 1157. Valuation, 1860—Polls, 290; Estates, \$214,044; 1870—Polls, 323; Estates, \$220,646; 1880—Polls, 290; Estates, \$186,815.

Postmaster—Robert Tyler.

Selectmen—Darius K. Drake, Frank L. Trundy, Henry S. Black.

Town Clerk—Frank L. Hopkins.

Treasurer—Andrew W. Hopkins jr.

Collector—S. G. Crockett.

Constable—J. W. Hadley.

School Supervisor—Robert G. Sprague.

Board of Health—John T. Rowe, Frank L. Tyler.

Clergymen—Vacant, *Cong.*; vacant, *Meth.*; vacant, *Advent.*

Physician—E. W. Temple, *All.*

Notary—E. P. Treat, March 1, 1888.

Justices—G. L. Curtis, Feb. 14, 1883; F. L. Trundy, Feb. 14, 1888; Abel C. Kenney, Jan. 31, 1883; Darius K. Drake, June 20, 1883, *Quorum*: D. K. Drake, March 27, 1884, *Trial*.

Merchants—Mt. Waldo Granite Co., F. L. Tyler, Frank Hopkins, general stores; Mrs. R. H. Seavey, millinery; Frank Curtis, confectionery.

Manufacturers—Mt. Waldo Granite Co., Mosquito Mt. Granite Quarry, Henry Page; New York and Maine Granite Paving Co., granite; Hayward Pierce, grist mill; John Carmon, spool wood; Josiah Woodman, painter; A. W. Hopkins jr., Josiah Woodman, T. P. Perkins, G. F. West, carpenters; James Beal, mason.

Barber—Geo. Nicholas.

Livery Stable—Charles Averill.

Newspaper Correspondent—Robert G. Sprague.

Hotel—Frankfort House, John F. Dorr.

FREEDOM.

Eighteen miles W. N. W. of Belfast. Settled, 1794, by Messrs. Smith, from whom the plantation name of Smithtown was derived. Afterwards Beaver Hill Plantation. Incorporated June 11, 1813, the 197th town. Population—1850, 940; 1860, 849; 1870, 716; 1880, 652. Valuation, 1860—Polls, 205; Estates, \$159,234; 1870—Polls, 200; Estates, \$191,505; 1880—Polls, 192; Estates, \$177,241.

Postmasters—Miss J. E. Edwards; *Smithton*, Ephraim Bragdon.

Selectmen—H. Barlow, Fred Bradstreet, Wm. Sibley.

Town Clerk—C. P. Hutchins.

Treasurer—D. W. Dodge.

Collector and Constable—*Smithton*, Frank Fuller.

School Supervisor—C. P. Hutchins.

Clergyman—G. Bradford, *Cong.*

Physicians—A. J. Billings, J. W. Mitchell, *All.*

Lawyer—O. H. Keen.

Justices—Benj. Williams, Dec. 27, 1887; E. A. Fuller, Oct. 13, 1886; E. H. Banton, Dec. 27, 1889; Stephen Strout, July 15, 1886; Peter W. Ayer, Sept. 27, 1887, *Quorum*: Jas. D. Lamson, Dec. 24, 1884; O. H. Keen, Sept. 27, 1887, *Trial*; Benj. Williams, Orris H. Keen, *Dedimus*.

Merchants—E. A. Fuller, A. B. Sparrow, Benjamin Williams, D. B. Johnson, general stores; Frank Clark, stoves and tinware; Miss J. E. Edwards, millinery.

Manufacturers—D. W. Dodge, leather; Fuller Bros., corn and flour; B. Banton, lumber; L. Post, W. H. Grady, smiths; A. Cunningham, harnesses; C. E. Knowlton, butcher; C. E. Wescott, painter; B. A. Gowen, carriages; Hustus Bros., wooden ware; A. Thompson, carding and wool-

ens; J. Sylvester, boards and shingles; J. Downer, mason; B. B. Bryant, clothing.

School—Freedom Academy, inc. 1836, Chas. Wentworth, principal.

Life Ins. and Claim Agent—H. H. Lamson.

Ass'tus—*I. O. G. T.*—Freedom, Saturday. *P. of H.*—Dirigo, No. 98, Sat. *G. A. R.*—No. 128, 1st and 3d Fri.

Hotel—Maine, A. B. Sparrow.

ISLESBOROUGH.

Ten miles S. E. of Belfast. Formerly Long Island. Settlement commenced 1769, by Wm. Pendleton and Benj. Thomas. Incorporated Jan. 28, 1789. Elder Thos. Ames, ordained first pastor, June, 1794. First represented in general court by Thomas Waterman, 1820. Area, 6000 acres. Population—1850, 984; 1860, 1276; 1870, 1230; 1880, 1208. Valuation, 1860—Polls, 266; Estates, \$148,271; 1870—Polls, 273; Estates, \$153,703; 1880—Polls, 290; Estates, \$158,033.

Postmasters—Rodick N. Pendleton; *North*, William P. Sprague.

Selectmen—A. Trim, S. T. Keller, W. S. Pendleton.

Town Clerk—L. N. Gilkey.

Treasurer—L. N. Gilkey.

Constable—J. A. Sprague.

School Supervisor—J. A. Sprague.

Board of Health—Nelson Gilkey, J. A. Sprague, L. W. Hammonds.

Clergymen—Vacant, *1st Bap.*; vacant, *2d Bap.*; vacant, *F. Bap.*

Physician—L. W. Hammonds.

Justices—John P. Farrow, Feb. 6, 1889; Wm. P. Sprague, Mar. 15, 1888; Joseph A. Sprague, March 9, 1882; Alonzo Coombs, April 27, 1886, *Quorum*.

Merchants—T. H. Parker, F. S. Pendleton & Co., J. R. Ryder, L. N. Gilkey, general stores; Wm. P. Sprague & Co., meats; J. P. Bragg, Miss U. J. Coombs, millinery.

Manufacturers—P. D. Hatch, F. S. Coombs, L. F. Rankins, smiths; W. M. Whitcomb, S. W. Haynes, wheelwrights; J. R. Ryder, carriage painter.

Hotel—J. W. Withee.

Ass'tus—*Masons*—Island, Thurs. on or before full moon; *P. of H.*—Island, No. 200, Sat.

JACKSON.

Fifteen miles N. N. W. of Belfast. On Brooks and N. Monroestage-line. Part of Waldo Patent. Settled about 1798. Organized into Plantation, 1812. Incorporated 229th town, June 12, 1818. Population—1810, 276; 1850, 833; 1860, 827; 1870, 707; 1880, 682. Valuation, 1860—Polls, 196; Estates, \$162,849; 1870—Polls, 188; Estates, 176,604; 1880—Polls, 187; Estates, \$159,315.

Postmasters—Mrs. Uriah Warren; *East*, Charles H. Gatchell.

Selectmen—E. A. Carpenter; *East*, C. H. Gatchell, C. H. Hadley.

Town Clerk and Treasurer—*East*, D. D. Gould.

Collector and Constable—F. H. Brown.

School Supervisor—Aaron B. Snow.

Clergymen—G. Lewis (Brooks P. O.), *Cong.*; D. Brackett, (Brooks P. O.), Humphrey Small (Brooks P. O.), *F. Bap.*

Physician—*East*, Joel B. Jacobs, *All*.

Notary—Jas. W. Wallace, April 3, 1889.

Justices—M. S. Stiles jr., Mar. 6, 1884; Jesse H. Cook, Feb. 14, 1888; E. D. Tasker, Mar. 6, 1885; J. W. Wallace, *Quorum*; C. H. Gatchell, *Dedimus*.

Merchants—N. B. Boody, general stores; Amos Hatch, wool; *East*,

C. H. Gatchell, general stores; J. Grant, C. H. Gatchell, fertilizers and agricultural tools.

Manufacturers—*East*, Robert Smothers, shoes; J. M. Larrabee, carriages; D. D. Gould, R. E. Page, Eli Cook, smiths; J. H. Cook, short lumber, planing and grist mill; Tasker & Gould, Chas. H. Hadley, long lumber; D. J. Putnam, A. L. Eastman, carpenters; M. S. Damon, cooper J. A. McKinley, A. F. Kendall, hay pressing; J. M. Larrabee, coffins and caskets; *Brooks P. O.*, J. H. Cates, butcher; D. Brackett & Son, clothing.

Land Surveyor—M. S. Stiles, jr.

Ass'tns—*I. O. G. T.*—Brackett, Thurs. *East*—*P. of H.*—Star of Progress, No. 25.

Hotel—*East, Gould House*, D. D. Gould.

KNOX.

Seventeen miles N. W. of Belfast. On Maine Central Railroad. Settled, 1800. Incorporated the 231st town, Feb. 12, 1819, and named in honor of Gen. Knox. Population—1850, 1102; 1860, 1074; 1870, 889; 1880, 852, Valuation, 1860—Polls, 236; Estates, \$189,421; 1870—Polls, 218; Estates, \$218,392; 1880—Polls, 215; Estates, \$218,608.

Postmasters—John H. Foster; *East*, Mrs. Amariah Trimm; *Station*, Prescott Shibles.

Selectmen—I. H. Jackson, Albert Stephenson, J. C. Vose.

Town Clerk—E. J. Vose.

Treasurer—*East*, Moses Kelsey.

Constable and Collector—*East*, Albert W. Lord.

School Committee—Clement Wescott, M. W. Swett, Nathan Wiggin.

Board of Health—H. W. Wescott, sec., J. P. Wentworth, J. R. Sparrow.

Clergymen—Vacant, *Chris.*; *East*, D. A. Goodwin, *Meth.*; supplies, *Bap.*; *Station*, supplies, *F. Bap.*

Justice—W. D. Elliot, April 26, 1889, *Quorum*.

Merchants—John H. Foster, Oliver Bowen; *East*, Amariah Trimm; *Station*, P. Shibles, general stores; Geo. Bryant, agricultural implements and fertilizers.

Manufacturers—J. R. Sparrow, carriages; Oliver Bowen, lumber; Geo. Weed, leather; J. H. Foster, Geo. Leonard, D. Holbrook, boots and shoes; W. Gordon, N. L. Simmons, E. Foss, smiths; N. N. Pierce, painter.

Station Agent—*M. C. R. R.*, P. Shibles.

Ass'tn—*P. of H.*—Rising Sun, No. 55, Sat.

LIBERTY.

Sixteen miles W. S. W. of Belfast. On daily mail routes to Augusta, Belfast and Waldoboro. Incorporated Jan. 31, 1827. Population—1850, 1116; 1860, 1095; 1870, 907; 1880, 970. Valuation, 1860—Polls, 241; Estates, \$135,149; 1870—Polls, 209; Estates, \$193,819; 1880—Polls, 226; Estates, \$264,757.

Postmasters—S. T. Young; *South*, Geo. B. Robinson.

Selectmen—W. H. Moody, C. W. Bagley, C. M. Howes.

Town Clerk—Fred Knowlton.

Treasurer—S. T. Young.

Constable and Collector—A. A. Brown.

School Committee—Mrs. L. F. Sukeforth, Wm. L. Boynton, Albert J. Skidmore.

Board of Health—E. A. Porter, W. H. Moody, J. O. Johnson.

Clergymen—*Jas. Lewis*, supplies, *Meth.*; Geo. R. Berry, *Bap.*; supplies, *Chris.*

Physicians—J. F. Brown, E. A. Porter, *All*.

Dentist—J. W. Clough.

Lawyer—J. W. Knowlton.

Justices—W. H. Moody, March 6, 1884; Alvah Sherman, Aug. 9, 1887; G. H. Cargill, Dec. 27, 1887; L. C. Morse, Feb. 11, 1890; Joel J. Walker, Mar. 30, 1887, *Quorum*: E. S. Whitehouse, Mar. 6, 1884; J. W. Knowlton, Nov. 4, 1887; John O. Johnson, April 29, 1885, *Trial*.

Merchants—F. Knowlton, A. Sherman, A. D. Mathews, S. T. Young, L. L. Prescott, general stores; A. D. Mathews, druggist; J. W. Knowlton, millinery; Daniel Baker & Son, George Palmer, butchers; Wm. H. Moody, mowing machines and horse rakes; S. P. Haskell, W. I. Neal, musical instruments. *South*, Mrs. Addie L. Worthing, millinery; E. S. Whitehouse, general stores. *South Montville P. O.*, George W. Prescott, nurseryman.

Manufacturers—W. Hurd, axes; Mary J. Gilman, foundry and machine shop; L. C. Morse, cabinet and coffins; G. H. Cargill, saddles and harnesses; S. E. Peabody, shoemaker; Hunt, Walker & Co., W. H. Hunt, tanners; Geo. N. Stevens, Norton & Benner, Leeman Bros., Wm. Lewis, Rufus Colby, lumber; S. & J. L. Knowlton, tinware; M. S. Ayer, carriages; E. W. Cram, water wheels; A. D. Mathews, grist-mill; H. N. Dennis, Briggs Turner, smiths; W. H. Moody, painter; W. J. Knowlton, lumber and spring beds. *South*, Upham Fish, Leigher & Speed, lumber. *South Montville P. O.*, Calvin H. Smith, painter.

Barber—A. C. Crockett.

Insurance—*Life and Fire*, J. O. Johnson.

Land Surveyor—Wm. H. Moody.

Library—Liberty Library Association incorporated Jan. 1, 1869.

Music Teacher—Mrs. Emma J. Cargill.

High School—I. M. Luce, prin.

Poston Agent—L. C. Morse.

Telegraph—*Liberty & Belfast T. & T. Co.*, G. H. Cargill, supt.

Associations—*Masons*—Liberty, Sat. on or before full moon, R. A. C., Sat. after full moon; *G. A. R.*—Post E. H. Bradstreet, No. 44, 2d and 4th Tues.

Hotels—*Sanford House*—A. E. Sanford. *South*, Geo. B. Robinson.

LINCOLNVILLE.

Twelve miles S. of Belfast. On stage-line from Belfast to Camden. Formed of the Plantation of Ducktrap and Canaan. Incorporated, 1874 town. June 23, 1802. Population—1790, 278; 1850, 2174; 1860, 2075; 1870, 1900; 1880, 1705. Valuation, 1860—Polls, 428; Estates, \$396,781; 1870—Polls, 466; Estates, \$436,956; 1880—Polls, 482; Estates, \$409,296
Beach, same as Lincolnville P. O.

Postmasters—R. W. Perry; *Center*, J. A. Knight; *The Grange*, Jason Hill.

Selectmen—Augustin F. Hahn; *Center*, F. M. Russ, J. S. Mullen.

Town Clerk—*Center*, A. W. Knight.

Treasurer—*Center*, Alpheus A. Knight.

Collector—A. J. Gilley.

Constables—A. J. Gilley; *Center*, Jas. H. Young; S. H. Freeman.

School Committee—*Center*, Joseph Mullen; Granville Prock; *Center*, Fred Rackliffe.

Board of Health—E. F. Brown, sec., R. B. Sherman, H. A. Pierce.

Clergyman—*Center*, C. W. Lowell, S. H. Beale (Camden), *Meth.*

Physician—*Center*, E. D. Williams, *All*.

Dentist—*Center*, J. M. Gordon.

Justices—E. P. Hahn, Mar. 2, 1887; Jackson Mathews May 25, 1884, *Quorum*; J. S. Mullen, Mar. 5, 1890, *Trial*; J. S. Mullen, *Dedimus*.

Merchants—A. A. Fletcher, Hahn Bros., R. B. Sherman, D. Howe & Son, E. S. Frohock, W. A. Mathews, general stores; Carver Bros., meats; R. W. Perry, boots and shoes; D. Howe & Son, H. A. Mills, lumber, coal and feed; Mrs. J. Sprowl, variety; F. E. French, boots and shoes; Mrs. E. Goodwin, five and ten cent store; *Center*, E. Robinson, Jas. A. Knight, N. D. Ross, general stores; *The Grange*, Jason Hill, general stores.

Manufacturers—E. M. Coleman, lime; J. Warren, F. E. French, boots and shoes; Wm. Howe, grist and saw mill; Robert McCobb, Mahoney & Mariner, Young & Dunton, saw mills; Edward Goodwin, Orren Ames, smiths; Wm. Howe, Robert McCobb, Geo. E. Morang, coopers; *The Grange*, Charles Kendall, saw mill; *Center*, Joel Lamb, carriages; Emery Parker, boots and shoes; F. H. Rankin, smith; J. A. Knight, N. D. Ross, H. Rankin, Heal Bros., W. C. Tower, E. Parker, Wm. Farrar, lime.

Livery Stable—E. C. Freeman & Son.

Assolus—Masons—King David, Tues. on or before full moon. *P. of H.*—Farmers' Pride, No. 78, Thurs. *I. O. G. T.*—Bay View, Sat.; *Center*, Center, Wed.

Hotels—*Beach House*, Mrs. John Jameson; *Center—Elm House*, F. B. Dunton; *Maple House*—J. Calderwood.

MONROE.

Thirteen miles N. of Belfast, and eighteen miles S. W. of Bangor. On Bangor and Brooks stage-line. Incorporated as Lee Plantation in 1812. First settlement commenced about the year 1800. Incorporated, Feb. 12, 1813, and named in honor of President Monroe. Population—1850, 1606; 1860, 1703; 1870, 1375; 1880, 1366. Valuation, 1860—Polls, 375; Estates, \$234,686; 1870—Polls, 330; Estates, \$326,835; 1880—Polls, 335; Estates, \$310,155.

Postmasters—F. L. Palmer; *Center*, W. C. Peavy; *North*, Mrs. Hannah Gould.

Selectmen—Jos. Pattie, L. O. Robinson, Edwin Jenkins.

Town Clerk—F. L. Palmer.

Treasurer—A. H. Mayo.

Collector and Constable—Jas. H. Webber (Brooks P. O.).

Constable—Henry B. Wingate.

School Supervisor—Miss Lizzie D. Moore.

Board of Health—J. J. Sewall, F. Atwood, E. H. Nealey.

Clergymen—Vacant, *Meth.*; *South*, L. A. Gould (West Hampden), *F. Bap.*

Physicians—J. J. Sewall, *All.*; C. Chase, *Clairv.*

Justices—A. H. Mayo, Nov. 24, 1886; F. L. Palmer, Mar. 25, 1885; Edwin Lufkin, May 22, 1889, *Quorum*; Chas. H. Nealey, Apr. 18, 1883; Chas. H. Buzzell, Nov. 30, 1888, *Trial*.

Merchants—A. H. Mayo, E. H. Nealey, F. L. Palmer, general stores; Susie H. Colson, millinery and fancy goods.

Manufacturers—F. J. Bailey, carding and lumber; S. Smith, boots and shoes; C. A. McKenney, lumber and grist mill; J. Strattard, B. F. Cousins, smiths; D. A. Nye, caskets; J. A. Smith, carriages; A. L. Newcomb, staves and heading; *North*, T. C. Bachelder, smith; A. K. Fletcher, lumber.

Assolus—*P. of H.*—Morning Light, No. 19, Sat. *I. O. G. T.*—Valley Lodge, Thurs. *G. A. R.*—E. M. Billings Post, No. 74.

Hotel—*Forest House*, F. R. York.

MONTVILLE.

Sixteen miles W. of Belfast. On stage-line from Augusta to Liberty. Settled as early as 1780. Originally called Davistown. Incorporated the 163d town, Feb. 13, 1807. Contains 20,200 acres. Population—1850, 1881; 1860, 1685; 1870, 1467; 1880, 1255. Valuation, 1860—Polls, 367; Estates, \$357,652; 1870—Polls, 324; Estates, \$389,945; 1880—Polls, 356; Estates, \$362,692.

Postmasters—Jas. Twitchell; *Center*, Jas. Clement; *South*, W. S. Pottle; *Halldale*, C. M. Plummer.

Selectmen—*Center*, F. A. Cushman; *South*, C. T. Randall, F. L. Howard.

Town Clerk—*Center*, Charles N. Allen.

Treasurer—*Center*, Jas. O. Bartlett.

Constable and Collector—A. M. Plummer.

School Committee—*Center*, Ralph W. Howard, Mrs. O. L. Bartlett, A. D. Ramsay.

Board of Health—A. D. Ramsay, sec., Chas. Randall, B. F. Foster.

Clergymen—G. J. Falmer, *Meth.*; *Center*, vacant, *F. Bap.*; *South*, vacant, *F. Bap.*; *Halldale*, W. S. Stevenson, David Brackett, *F. Bap.*

Physician—*Center*, A. D. Ramsay, *Hom.*

Justices—Jonathan Bartlett, Feb. 25, 1886; B. F. Foster, Dec. 23, 1885; Wm. S. Pottle, July 23, 1889; C. M. Plummer, Dec. 31, 1885; Dexter W. Bennett, June 11, 1889; J. O. Bartlett, Nov. 22, 1888, *Quorum*.

Merchants—Lowell & Haskell, Carey & Crockett; *South*, Hollis Jackson, general stores; *Halldale*, C. M. Plummer, general stores; W. E. Poland (Freedom P. O.), butcher.

Manufacturers—T. H. Smith, painter; Charles Randall, harnesses; I. D. Cram, Jas. Sylvester, Eli Jackson, lumber; C. S. McFarland, apple evaporator, R. Downer, mason; George White, carriages; *South*, G. P. Randall, lumber; Chas. Follett, grist mill; T. F. Peavey, A. M. Bagley, smiths; *Center*, C. Morse, M. H. Clements, smiths; V. Thompson, carriages; *Halldale*, J. Colby, Whitten & Bragdon, lumber; G. Thompson, smith; C. Howard, pumps; I. L. Howard, mason; J. B. Stevens, carriages.

Job Printer—*Halldale*, NEWELL WHITE.

Ass'ts—I. O. G. T.—Elmwood, Fri.; *Center*, P. of H.—Union Harvest, No. 97; *South*—P. of H.—South Montville, No. 271; I. O. G. T.—Riverside, Sat.

Hotel—*Clifton House*, A. J. Bagley.

MORRILL.

Six and one half miles W. of Belfast. On Belfast and Freedom stage-line. First settled, 1801. Set off from Belmont March 3, 1855, and named in honor of Governor Anson P. Morrill. Population—1860, 629; 1870, 523; 1880, 494. Valuation, 1860—Polls, 142; Estates, \$100,540; 1870—Polls, 172; Estates, \$133,099; 1880—Polls, 139; Estates, \$122,098.

Postmaster—Silas Storer.

Selectmen—Elisha Merriam, Daniel Weymouth, Elisha Brown.

Town Clerk—Lewis Winchenbach.

Treasurer—Silas Storer.

Collector and Constable—W. H. Blodgett.

School Supervisor—D. O. Bowen.

Board of Health—J. W. Pearson, sec., J. R. Mears, D. O. Bowen.

Clergyman—George E. Tufts (Belfast), *Bap.*; C. B. Chadwick (Belfast), *Meth.*

Physician—Josiah W. Pearson, *All.*

Justices—David Nash, February 14, 1886, *Quorum*: J. R. Mears, Feb. 13, 1889, *Trial*.

Pension and Claim Agent—J. R. Mears.
Merchants—Storer & Hatch, gen'l stores; Nathan Chipman, jewelry.
Manufacturers—T. Storer, E. Merriam, A. M. Daggett, lumber; A. M. Daggett, T. Storer, E. Merriam, Geo. Wing, Geo. Sheldon, Geo. Collins, J. K. Dickey, lime and fish barrels; J. R. Mears, horse rakes; A. M. Driggett, T. Storer, grist-mills; Henry W. Barker, earriages.
Dentists—W. F. Brown, B. F. Harris.
Photographer—W. F. Brown.
Printer—Walter Brown.
Ass'ts—*P. of H.*—Honesty, No. 83, Wed. *I. O. G. T.*—Rescue, No. 203, Sat. *Passagawaukeag Brass Band*—Justin Merriam, leader.

NORTHPORT.

Four miles S. of Belfast. On stage-line from Belfast to Camden. First settled about 1780. Incorporated Feb. 13, 1796. Population—1850, 1260. 1860, 1178; 1870, 902; 1880, 872. Valuation, 1860—Polls, 281; Estates, \$188,150; 1870—Polls, 236; Estates, 180,726; 1880—Polls, 238; Estates, \$196,253.

Postmasters—O. H. Cummings; *East*, Jessie S. Knowlton; *Camp Ground*, George Joss.
Selectmen—L. H. Duncan, Chas. T. Knight, Geo. H. Patch.
Town Clerk—F. A. Rhoades.
Treasurer—*Belfast P. O.*, M. C. Hill.
Collector—James W. Knight.
Constables—Jas. W. Knight, F. A. Dickey.
School Supervisor—F. A. Dickey.
Board of Health—F. A. Rhoades, M. C. Hill, J. R. Hurd.
Clergymen—C. W. Lowell, *Meth.*; Geo. E. Tufts (Belfast) *Bap.*
Judices—F. A. Dickey, July 15, 1886; Otis H. Cummings, Mar. 1, 1889; Oscar Hills, Aug. 6, 1884; Lucius H. Duncan, Feb. 5, 1885, *Quorum*: Melville C. Hill, June 29, 1886, *Trial*.
Merchants—E. B. Elwell, O. H. Cummings, L. & A. Benner; *Camp Ground*, George Joss, general stores.
Manufacturers—Frank K. Rhoades, carriages; Wilbert Clark, cooperage; Thos. Drinkwater, boats; *Belfast P. O.*, J. R. & P. G. Hurd, Amos Pitcher, Jas. Clark, saw mills and cooperage.
Ass'ts—*Masons*—Excelstor, Wed. before full moon; *I. O. G. T.*—Charles Baker, Tuesday; Sea View, Sat.
Hotels—*East*, *Penobscot House*; *Camp Ground*, *Ocean House*, L. & A. Benner.

PALERMO.

Twenty-five miles W. of Belfast. On stage-route to Augusta. Called Sheepscott Great Pond. Incorporated 157th town June 23, 1804. Population—1850, 1659; 1860, 1372; 1870, 1223; 1880, 1118. Valuation, 1860—Polls, 293; Estates, \$184,394; 1870—Polls, 297; Estates, \$241,433; 1880—Polls, 280; Estates, \$254,966.

Branch Mills same as Palermo P. O. Principal part of village in China. Post-office moved within limits of China in 1885.

Postmasters—P. S. Worthing; *North*, L. A. Bowler; *Center*, C. A. Erskine; *East*, Woodbury Tibbetts.
Selectmen—*North*, Samuel Marden; *East*, H. S. Leman; G. F. Worthing.
Town Clerk—*North*, L. A. Bowler.
Treasurer—Page Kane.
Constable and Collector—S. G. Norton.

- School Supervisor**—W. A. Nelson.
Board of Health—P. H. Worthing, M. Delany.
Clergymen—Vacant, *F. Bap*; *North*, G. J. Palmer, *Meth.*; *Center*, George H. Brown, *Bap.*
Physicians—D. A. Ridley: *North*, M. Delany, *All.*
Justices—Fred E. Spratt, Mar. 30, 1887; L. A. Bowler, March 15, 1888; Ansel B. Glidden, July 10, 1885; Chester Spratt; Thos. W. Bridgman, Feb. 6, 1889; Samuel W. Grant, Jan. 23, 1889, *Quorum*: Wesley A. Nelson, Mar. 5, 1890; Albert B. Longfellow, Dec. 30, 1886; Samuel G. Norton, Mar. 15, 1888, *Trial.*
Merchants—Chas. A. Phillips, meats; Thomas Dinsmore, flour; J. R. B. Dinsmore, fertilizers; A. B. Longfellow; *North*, L. A. Bowler; *Center*, Eben Foster; *East*, E. G. Turner, general stores.
Manufacturers—F. H. Greeley, E. A. Worthing, smiths; F. Turner, boards; E. L. Bradstreet, boards and shingles; J. W. Northrop, clothing; Ira Black, shingles; B. C. Campbell, shingles and staves; J. R. B. Dinsmore, wool carding; *North*, Jas. Soule, smith; *Center*, Thos. Sebbins, rock quarry; *East*, John Northrop, shingle and saw mill; Harrison Berry, saw mill; H. S. Leman, heading.
I. O. G. T.—Branch Mills, No. 349, Saturday.
Hotel—Branch Mills, J. W. Northup.

PROSPECT.

Fourteen miles N. E. of Belfast. On Belfast and Bangor stage-line. Named for its beautiful views. Incorporated, Feb. 24, 1794. Taken from Hancock county and annexed to Waldo county in 1827. Comprised formerly Searsport and Stockton. Searsport was taken off in 1845; Stockton was taken off in 1857. Population—1850, 2467; 1860, 1005; 1870, 886; 1880, 770. Valuation, 1860—Polls, 215; Estates, \$139,980; 1870—Polls, 206; Estates, \$184,492; 1880—Polls, 211; Estates, \$166,224.

- Postmasters**—John F. Libby; *Ferry*, Byron Avery.
Selectmen—A. A. Ginn, Josiah Colson, C. H. Partridge.
Town Clerk and Treasurer—John F. Libby.
Collector—L. T. Commings.
Constable—Allard Crockett.
Board of Health—Jas. H. Littlefield, Robert Killman, G. A. Avery.
School Supervisor—Mrs. Ella Clifford.
Clergyman—H. W. Norton (Winterport), *Meth.*
Justice—J. F. Libby, Aug. 9, 1887, *Quorum.*
Merchants—John F. Libby; *Ferry*, A. Harriman, general stores.
Manufacturer—Arthur Boyd, saw mill.
Assotus—*P. of H.*—South Branch, No. 142, Sat.; *I. O. G. T.*—Undine, No. 340.
Hotel—Hillman House.

SEARSMONT.

Ten miles South-West of Belfast. Settled in 1804. Formerly a part of the Waldo patent that fell into the hands of Sears, Thorndike, and Prescott. Incorporated and named for the first of its three proprietors, Feb. 5, 1814. Population—1850, 1693; 1860, 1657; 1870, 1418; 1880, 1330. Valuation, 1860—Polls, 352; Estates, \$264,813; 1870—Polls, 349; Estates, \$300,418; 1880—Polls, 323; Estates, \$365,949.

- Postmasters**—David B. Cobb; *North*, Ephraim Wiley; *West*, F. B. Cooper.
Selectmen—L. C. Poor., Leslie S. Marriner, Orrin P. Fuller.
Town Clerk—Allen L. Maddocks.

Treasurer—A. G. Caswell.
Collector—Samuel S. Bean.
Constables—Samuel S. Bean, A. G. Caswell, W. S. Cox.
School Committee—John W. Farrar, A. L. Mattocks, A. J. Jewett.
Board of Health—P. S. Wing, John W. Farrar.
Clergymen—Wesley Wiggin, *E. M. Fowler, Meth.*; vacant, *Bap.*
Physicians—P. A. Crooker, Geo. E. McCurdy, Adelbert Millett, *All.*
Justices—James Fuller, Jan. 26, 1886; John Thompson, June 11, 1889; Otis D. Wilson, July 1, 1888; David B. Cobb, Jan. 10, 1890; William B. Morse, Mar. 6, 1884; Wm. S. Cox, April 24, 1888, *Quorum.*
Merchants—Simmons & Paine, David B. Cobb & Son, general stores; Geo. B. Dyer, butcher; John F. Lawry, E. R. Packard, cattle drovers; North, Ephraim Willey, John Thompson, general stores; Chas. Q. Brown, A. F. Lawry, butchers.
Manufacturers—P. S. Wing, Cooper Brothers, Aaron Howard, carriages; Joel P. Bennett (So. Montville P. O.), C. B. Farrar, H. N. Woodcock, Otis Robbins, Frank Fuller, Leonard Luce, shingles, etc.; Warren Bros., furniture; John L. Crie, harnesses, boots and shoes; H. N. Woodcock, coffins; J. Fuller, lime; David B. Cobb, harnesses; Wm. C. Andrews, grist mill; Albert Toothaker, H. N. Woodcock, cooperage; Ranlett Ness, A. H. Clements, T. M. Simmons, Chas. B. Cox, smiths; R. J. Dunton, carriage painter.
Barber—Eugene Jones.
Ass'ts—Masons—Quantabacook, No. 129, first Saturday in each month. *P. of H.*—Victor, No. 246, Wed. *A. O. U. W.*—Searsmont, No. 44.
Hotels—*Nevens' Hotel*, Ranlett Ness; *Dyer House*, Geo. B. Dyer.

SEARSPORT.

Six miles N. E. of Belfast. On Belfast and Bangor stage-line and B. & B. S. S. line. Formerly a part of Prospect and Belfast. Set off and incorp. Feb. 13, 1845, and named in honor of David Sears, of Boston, the owner of Sears Island. Population—1850, 2,208; 1860, 2,533; 1870, 2,282; 1880, 2,322. Valuation, 1860—Polls, 533; Estates, \$797,601; 1870—Polls, 527; Estates, \$1,036,823; 1880—Polls, 635; Estates, \$1,049,662.

Postmasters—J. W. Black; North, A. Stinson.
Selectmen—N. Roulstone, E. W. Robbins, Henry H. Grant.
Town Clerk—Joseph Field.
Treasurer—E. B. Sheldon.
Collector—J. H. Kneeland.
Constables—C. C. Crary, F. E. Whitcomb, B. L. Nickerson.
School Committee—J. M. Burleigh, J. W. Brock, Flora E. Roulstone.
Board of Health—Elisha Hopkins, sec., W. O. Barney, W. B. Sawyer.
Clergymen—R. G. Harbutt, *1st*, vacant, *2d*, *Cong.*; N. LaMarsh, *Meth.*; supplies, *Advent.*
Physicians—Elisha Hopkins, E. W. Gould, *All.*; E. H. Durgin, Mary Gould, *Hom.*
Dentist—P. P. Nichols.
Lawyer—W. T. C. Runnells.
Fish and Game Warden—F. E. Whitcomb.
Notaries—Charles F. Gordon, March 30, 1888; Charles E. Adams, Apr. 15, 1890.
Justices—Albert F. Mathews, Sept. 27, 1889; A. Stinson, June 20, 1883; J. W. Black, March 6, 1884; Enoch W. Robbins, Feb. 25, 1886, *Quorum.*; W. T. C. Runnells, Dec. 16, 1886, *Trial.*
Merchants—A. J. Nickerson, ship chandlery and groceries; W. M. Parse, shoes, hats, caps and rubber goods; Clement & Adams, dry goods and clothing; Miss L. W. Edwards, dry goods; Mrs. J. M. Gilkey, Mrs. D.

S. Beals, millinery; C. H. Munroe, jeweler; C. O. Sawyer, & Co., stoves, tin and hardware; A. H. Ellis, Frank E. Whitecomb, general stores; Hamilton, Kneeland & Co., J. G. Park, groceries; P. J. Beals, groceries and furniture; F. B. Smith, confectionery and cigars; B. O. & L. M. Sargent, groceries and meat; L. A. Dow, C. F. Treat, D. E. Richards, Thomas Rich, fish; Geo. F. Smith & Son, apothecaries and books; A. J. Biathar, market; J. W. Black, ice; Levi Trundy, Herbert Black, lumber; J. H. Lane, coal; H. H. Grant, ship broker; L. A. Dow, Herbert Black, cattle; George W. Young, fish; Pike Bros., milk; *North*, Eben W. Seavey, A. Stinson, groceries; Mark Ward, J. M. Savery, meats.

Manufacturers—W. O. & C. Barney, founders; J. B. Ames, Charles Harriman, P. Monroe, smiths; T. T. Merrill & Son, boats; J. Putnam, sails; T. T. Merrill & Son, grist mill; C. O. Sawyer & Co., tin-platers, A. J. Nickerson, ship-builder; Jas. Treat, A. George, Levi H. Rogers, carriages; E. A. Buker, harnesses; W. Grinnell, horses; D. Sullivan, J. H. Sullivan, boots and shoes; Mrs. E. S. Cyphers, Miss Sarah Pray, hair work; Nichols, Monroe & Co., jeweler's solder; W. M. Parse, E. S. Cyphers, clothing; Clement & Adams, tailors; L. M. Sargent, undertaker; B. C. Smith, paints; A. Warren, caulker; W. N. Tyler, S. J. Cunningham, granite; E. J. Wentworth, S. Sargent, masons; E. S. Cyphers, builder; W. B. Sawyer, cooper; B. B. Sarey, L. A. Furbush, paper-hangers; *North*, Geo. F. Matthews, boots and shoes; Henry Harriman, smith.

Auctioneer—C. C. Cray.

Barber—L. W. Wentworth.

Expresses—*American*, C. C. Hamilton, agent; *New England Despatch*, W. M. Parse, agent; *Searsport & Belfast*, J. S. Bickmore, prop.

Insurance—J. W. Black.

Library—*Sears*, Ada Ridley, librarian, Saturday.

Livery Stables—Shute & Grinnell, Hamilton, Kneeland & Co.

Painters—B. C. Smith, D. N. Treat & Son, Sweetser Bros.

Photographer—Edgar Colson.

Printer—Job, Newell White.

Steamboat—*Boston & Bangor Steamship Co.*, J. W. Black, agent.

Telephone—*New England*, J. W. Black, agent.

Telegraph—*Western Union*, Miss Jennie E. Sargent, operator.

Ticket Agency—J. W. Black.

Assotus—*Masons*—Mariners, Tues. on or before full moon; *Y. M. C. A.*—Sun. and Mon.; *I. O. O. F.*—*Sears*, No. 82, Mon.; Penobscot Engine Co., J. H. Sullivan, foreman; *G. A. R.*—Freeman McGilvery Post, No. 30, Thurs.; *Relief Corps*, 1st and 3d Thurs.; *N. E. O. P.*—Oak, No. 109; *Band*, C. E. Adams, leader; *J. O. J. Club*.

Hotel—*Searsport House*, W. Grinnell & Son.

Banks—See tables.

STOCKTON SPRINGS.

Ten miles N. E. of Belfast, on stage-line to Bangor; on B. & B. S. S. and B. & B. H. S. B. lines. First settled about 1750. Formerly a part of Prospect. Fort Pownal erected on Fort Point in 1758 by the Massachusetts colony. Incorporated as Stockton, March 13, 1857. Name changed to Stockton Springs, February 5, 1889. Population—1860, 1595; 1870, 2089; 1880, 1548. Valuation, 1860—Polls, 356; Estates, \$425,769; 1870—Polls, 535; Estates, \$800,220; 1880—Polls, 511; Estates, \$401,446. Fort Point, summer resort, same as Stockton P. O.

Postmasters—Barnabas M. Roberts, *Sandy Point*, Miss E. J. Black.

Selectmen—Henry E. Shute, Frank L. Blanchard; *Sandy Point*, Owen C. Wardwell.

Town Clerk—S. B. Merithew.

- Treasurer**—Warren F. Griffin.
Collector—Chas. Kneeland.
Constables—Fred Ellis, H. H. Hawes, Chas. Kneeland.
School Supervisor—Clifton A. Snell.
Board of Health—G. A. Stevens, sec., J. F. Hichborn, J. W. Thompson.
Clergymen—Vacant, *Univ.*; *Sandy Point*, supplies, *Cong.*
Physicians—Jas. A. Pierce, Geo. A. Stevens, *All.*
Lawyers—Lewis M. Partridge, Wm. C. Small.
Notary—L. M. Partridge, June 11, 1889.
Justices—L. M. Partridge, June 11, 1889; J. G. Lambert, June 2, 1886; F. R. Daggett, Dec. 23, 1885; Samuel A. Rendell, Jan. 21, 1885, *Quorum.*
Merchants—B. M. Roberts, J. M. Ames, J. G. Lambert, general stores; W. F. Griffin & Co., groceries, hardware and paints; E. F. Staples, groceries; J. W. Mudgett, meats; L. J. Snell, groceries and confectionery; S. A. Rendell, furniture, stoves and tin-ware; Miss A. S. Thompson, Miss J. E. Lambert, millinery; W. G. Moulton, grain; F. H. Cousens, fertilizers; S. B. Pendleton, C. Rendell, sewing machines; A. M. Ames, musical instruments.
Sandy Point, C. F. Snow, E. J. Black & Co., F. S. Harriman, dry goods and groceries; F. R. Daggett, carriages, organs and sewing machines; J. F. Shute, meats; J. W. Grant, ice.
Manufacturers—Charles Rendell, clothing; H. S. Stowell, coffins and caskets; Albert Kelly, sawmill; J. L. Panno, grist mill; S. D. Trundy, S. H. West, smiths; Ames & Griffin, builders; S. A. Rendell, tinware; Stockton Mineral Spring Co., E. F. Staples, manager; *Sandy Point*, Joseph W. Grant, lumber; S. L. Hall, smith; F. G. Perkins, lumber and spool stock; O. C. Wardwell, knit goods.
Barber—Levi Griffin.
Livery Stable—B. F. Brown.
Newspaper Correspondents—C. S. Griffin; *Sandy Point*, M. P. French.
Poultry Raising—*Sandy Point*, French Bros.
Steamboat Agent—*Sandy Point*—B. & B. and B. & B. H., F. A. Black.
Insurance—A. M. Ames.
Telegraph—*Western Union*, Mrs. Addie Dickey.
Telephone—*New England*, Elvin F. Staples.
Ass'tns—*Masons*—Pownal, No. 119, 1st Wed. *I. O. G. T.*—Penobscot, Tues. *O. of U. F.*—Waldo Council, No. 53, Thurs. *P. of H.*—Stockton, No. 269, Fri.
Hotels—*Stockton Springs Hotel*, Frank H. Cousens; *Fort Point, The Woodcliff.*

SWANVILLE.

Six miles N. of Belfast. On No. Searsport and Belfast stage-line; also, on mail route from North Searsport to Belfast. Formerly called the plantation of Swan. Incorp. the 228th town, Feb. 19, 1818. Population—1850, 944; 1860, 914; 1870, 770; 1880, 793. Valuation, 1860—Polls, 193; Estates, \$116, 691; 1870—Polls, 190; Estates, \$140,050; 1880—Polls, 170; Estates, \$138,338.

- Postmaster**—E. H. Nickerson.
Selectmen—Henry E. Greely, Melville A. Curtis, W. P. Cunningham.
Town Clerk—A. H. Ellis.
Treasurer—C. R. Nickerson.
Collector and Constable—Aug. L. Walker.
Constable—Geo. B. Ordway.
School Committee—Winfield S. Nickerson, Horace C. Marden, A. Eugene Nickerson.

Board of Health—C. M. Marden, Z. L. Downs, I. B. Seekins.
Clergymen—Vacant, *F. Bap.*; vacant, *Univ.*.
Physician—J. S. Cole, *All.*
Justices—Alfred E. Nickerson, April 24, 1888; W. R. Peavey, Nov. 24, 1885; D. W. Billings, Feb. 24, 1887, *Quorum.*
Merchants—E. H. Nickerson, W. R. Mason, general stores.
Manufacturers—G. T. Nickerson, bricks; Joseph R. Hamilton, soap; Oak Hill Granite Co., paving; Cunningham Bros. & Co., S. B. Harriman & Son, carriages; C. R. Nickerson, long and short lumber, doors and sash.
High School—Wilson C. Marden, prin.
Ass'ts—*P. of H.*—Comet, No. 70, Monday; *I. O. G. T.*—Swan Lake, Saturday; *Swanville Brass Band*—Fred H. Cunningham, leader.

THORNDIKE.

Twenty miles N. W. of Belfast. On Maine Central Railroad. Daily stage to Freedom, and East Thorndike. Originally called Lincoln plantation. Incorporated Feb. 15, 1819, and named for Thomas Thorndike, one of the principal proprietors. Population—1850, 1029; 1860, 958; 1870, 730; 1880, 713. Valuation, 1860—Polls, 214; Estates, \$186,728; 1870—Polls, 199; Estates, \$264,801; 1880—Polls, 187; Estates, \$280,033.

Postmasters—Ephraim Johnson; *East*, J. F. Heath.
Selectmen—D. B. Flint (*East*); Chas. Parsons, S. J. Coffin.
Town Clerk—J. N. Tilton.
Treasurer—Edwin Cornforth.
Constable and Collector—A. S. Higgins.
School Supervisor—*East*, Ross C. Higgins.
Clergymen—Vacant, *Bap.*; *R. E. Bradford*, D. Brackett (*Brooks*), *F. Bap.*; *Friends*; *East*, supplies, *Meth.*
Physician—J. C. Whitney (U. S. Examining Surgeon), *All.*
Justices—Chas. F. Bessey, Apr. 27, 1887; Edwin Cornforth, March 1, 1889; V. H. Higgins, March 13, 1889. *Quorum*; Benj. Ames, Feb. 13, 1884.
Merchants—Farwell & Tilton, S. A. Coffin, dry goods and groceries; Peter Harmon, groceries and provisions; May B. Rich, millinery; Albert W. Ward, dry and fancy goods, boots and shoes; *East*, C. W. Lord, general stores.
Manufacturers—Jos. H. Sayward, lumber; C. W. Bradford, boots and shoes; Daniel Gordon, coffins and caskets; L. H. Monroe, smith; Benj. Ames, Daniel Gordon, A. Coffin, carpenters; Ephraim Johnson, carriages; *East*, H. L. Wing, lumber; J. R. Gross, R. Hillman, smiths; *Knox Station* *P. O.*, Abram Landers, carpenter; F. C. Philbrick, carriages; B. M. Rackliff, harnesses.
Ass'ts—*I. O. G. T.*—Sayward, Sat.; *P. of H.*—Harvest Moon, No. 57, Sat.; *Masons*—Unity, Thurs. on or before full moon; *East*—*I. O. G. T.*—Bethel, No. 302, Sat.
Hall—*East*—*Good Templars*, Geo. E. Files, manager.
Express—*American*, Peter Harmon, agent.
Station Agent—Edwin Cornforth.
Hotel—*Thorndike House*, B. W. Downs.

TROY.

Twenty-two miles N. W. of Belfast. Plantation name Bridgton, from Gen. Bridge. Inc. Feb. 22, 1812, under the name of Kingville. It has borne the names since of Jay, Montgomery, and Troy. Name changed to Troy, Feb. 10, 1827. Population—1850, 1484; 1860, 1403; 1870, 1201; 1880, 1059. Valuation, 1860—Polls, 332; Estates, \$226,859; 1870—Polls, 260; Estates, \$233,361; 1880—Polls, 243; Estates, \$263,939.

Postmasters—Sarah A. Norton; *West*, Mathew Monroe; *East*, J. Berry; *North*, Jesse Smart.

Selectmen—R. E. Stone; *North*, Hartley Cunningham, Lorenzo Garcelon.

Town Clerk—Isaac M. Knowles.

Treasurer—*North*, Newell Bagley.

Constable and Collector—*North*, J. M. Getchell.

School Committee—*North*, Milton Carlton, O. P. Estes, Eben L. Cook.

Board of Health—Mark P. Dodge, sec., John Woods, Reuben Call.

Clergymen—Supplies, *Meth.*; vacant, *Chris.*

Physician—Mark T. Dodge.

Justices—Lorenzo Garcelon, April 21, 1884; Isaac M. Knowles, Nov. 20, 1889, *Quorum*: Jason Estes, March 30, 1888, *Trial*.

Merchants—I. M. Knowles, Mrs. Sarah Norton, O. P. Estes, general stores; *North*, Jesse Smart, general stores; *West*, J. C. Lamb, general stores; R. E. Stone, eggs.

Manufacturers—Peter Heald, carriages. *East*, J. N. Carter, lumber; *West*, T. Whitaker, shingles; D. C. Myrick, lumber; M. W. Monroe, H. S. Patterson, smiths. *North*, O. B. Rhoades, J. M. Getchell, smiths; D. & H. Cunningham, lumber.

High School—Chas. J. Honnett, prin.

Assots—*P. of H.*—Seven Star, No. 73, Sat. *I. O. G. T.*—Haven, No. 325, Tuesday.

UNITY.

Twenty-four miles N. W. of Belfast. On Belfast branch M. C. R. R. First settled about 1782. Incorporated, June 22, 1804. Population—1850, 1557; 1860, 1320; 1870, 1201; 1880, 1092. Valuation, 1860—Polls, 304; Estates, \$297,564; 1870—Polls, 275; Estates, \$384,465; 1880—Polls, 272; Estates, \$386,334.

Postmaster—Hezekiah C. Chandler.

Selectmen—Wm. H. J. Moulton, D. R. McGray, A. W. Fletcher.

Town Clerk—James H. Cook.

Treasurer—L. H. Mosher.

Collector and Constable—Frank Mussey.

School Committee—Jas. L. Craig, W. G. Fuller, Otis Cornforth.

Board of Health—J. L. Craig, sec., Benj. F. Kelley, John Perley.

Clergymen—Supplies, *Meth.*; vacant, *Cong.*, *Union Ch.*

Dentist—R. G. Fuller.

Lawyer—James Libby, jr.

Physician—J. L. Craig, Austin Thomas, *All*.

Notary—Samuel A. Myrick, July 8, 1887.

Justices—Joseph Farwell, Mar. 16, 1887; James Libby jr., Nov. 5, 1885, *Quorum*: Samuel A. Myrick, July 23, 1889; Otis Cornforth, Dec. 27, 1887, *Trial*: Jos. Farwell, Samuel A. Marwick, *Dedimus*.

Merchants—A. R. Myrick, Taylor & Mitchell, L. H. Mosher, Edward B. Tolman, general stores; C. Taylor, jewelry and apothecary; Mrs. L. W. Moulton, millinery, dry and fancy goods; James R. Taber, clothing; Mrs. L. H. Mosher, millinery; A. H. Clark, country produce, hay, etc.; H. H. Grant, A. Chandler, Warren Jones, butchers; H. C. Chandler, furniture, coffins and caskets.

Manufacturers—A. W. Myrick, carriages; S. Connor, J. S. Bither, grist mills; William Hamilton, saw-filer; B. B. Weed, tanner; Joseph Farwell, flour and feed (Thorndike P. O.); W. Moulton, E. S. Stevens, A. Pendleton, J. S. Bither, W. H. J. Moulton, Mosher & Stevens, lumber; M. Pendleton, W. A. Garish, smiths; N. Knight, tinware; A. W. Myrick, coffins and painter; W. B. Rice, harnesses; Portland Packing Co.

canned corn; Moulton & Pendleton, spool stock, etc.; B. Rollins, cooper; D. C. Libby & Co., Whittier & Webster, R. Reynolds, H. Reynolds, hoops; Lewis C. Foss, clothing.

Barber—A. Tozier.

Station Agent—M. C. R. R., G. F. Terry.

Assaults—*Masons*—Star in the West, Tues. on or before full moon. *I. O. G. T.*—Winnecook, Sat. *P. of H.*—Sandy Stream, No. 72, Thur. *I. O. O. F.*—Invictus, No. 38, Wed. *G. A. R.*—Post, Calvin F. Pilley, No. 35, Sat.

High School—Asa Jones, prin.

Hotel—Center Hotel, E. F. Whitehouse.

WALDO.

Six miles N. of Belfast. On Belfast branch M. C. R. R. Organized a plantation July 6, 1821. Enlarged by territory from Swanville, 1824; from gore between Waldo and Knox, 1836. Incorporated Mar. 17, 1845. Population—1837, 718; 1840, 812; 1850, 820; 1860, 726; 1870, 648; 1880, 663. Valuation, 1860—Polls, 148; Estates, \$127,705; 1870—Polls, 149; Estates, \$144,218; 1880—Polls, 149; Estates, \$146,923.

Postmasters—Edwin Mitchell; *Station*, O. G. Hussey.

Selectmen—*Station*, Jas. L. Chase, Warren Johnson; *Morrill P. O.*, Eli Whitecomb.

Town Clerk—Clarence H. Smith.

Treasurer—N. R. Cilley.

Constable and Collector—Frank H. Clements.

School Supervisor—*Station*, J. G. Harding.

Board of Health—*Station*, G. C. Harding, sec., A. J. Simmons, J. D. Webster.

Clergyman—C. B. Piper (Belfast), *Meth.*

Justice—Omar G. Hussey, April 23, 1885, *Quorum.*

Merchants—Edwin Mitchell, groceries; *Station*, Omar G. Hussey, groceries; John Hunt, sewing machines and nursery stock; G. W. Bartlett, W. Beckwith, B. S. Staples, Leonard Webster, dressed meats; N. Gurney & Son, Elmer M. Coombs, J. Wentworth & Son, milk; E. L. Bryant, G. C. Levenseller, agricultural implements and fertilizers; J. G. Harding, fertilizers; J. V. Bartlett, A. R. Cunningham, butchers.

Manufacturers—Fred. Clements, smith; G. C. Sanborn, lumber; *Station*, E. G. Cummings, cooper; A. J. Simmons, smith; Warren Johnson, lumber; W. B. Cammett, shoemaker; G. Roberts, carriages; E. L. Bryant, carpenter; L. L. Barton, Hiram Walton, pumps.

Barbers—Alex. McCambridge; *Station*, C. A. Levenseller.

Station Agent—M. C. R. R., O. G. Hussey.

Assaults—*P. of H.*—Silver Harvest, No. 66, Thurs. *Station*—*P. of H.*—Ritchie, No. 254, Sat.

WINTERPORT.

Twenty miles N. N. E. of Belfast. On Belfast and Bangor stage-line; also on B. & B. and B. & B. H. steamboat lines. Thirteen miles from Bangor. Connected with branch M. C. R. R. by ferry to Bucksport Center. Formerly part of Frankfort. Incorporated Mar. 12, 1860. Population—1860, 2,380; 1870, 2,744; 1880, 2,260. Valuation, 1860—Polls, 641; Estates, \$502,343; 1870—Polls, 624; Estates, \$600,300; 1880—Polls, 523; Estates, \$568,099.

Postmasters—Isaac J. Dunham; *North*, Mrs. R. Sullivan; *West*, Geo. H. Fisher; *White's Corner*, Ira G. White; *Ellingwood's Corner*, C. F. Robinson.

Selectmen—James F. Hussey; *Ellingwood's Corner*, C. F. Robinson, West, P. White.

Town Clerk and Treasurer—C. R. Hill.

Collector—John L. Norton.

Constable—Howard Grant.

School Supervisor—Amos F. Carleton.

Board of Health—C. F. Atwood, J. H. Carleton, Joshua Treat.

Clergymen—Supplies, *Cong.*; H. W. Norton, *Meth.*; Father Gerrity, *Cath.*

Dentist—J. H. Baker.

Physicians—A. R. Fellows, T. Thayer, C. F. Atwood, *All.*; A. E. Baker, *Hom.*

Lawyers—N. H. Hubbard, F. W. Kelley.

Notary—A. E. Fernald, March 27, 1884.

Justices—N. H. Hubbard, June 28, 1887; Otis J. Libby, March 27, 1884; Fred Atwood, Jan. 12, 1883; Samuel A. Littlefield, May 1, 1884, *Quorum*; D. M. Belcher, Feb. 11, 1890, *Trial*.

Merchants—E. C. Arey, B. P. Hall, Isaac Rankin, general stores; Chas. Hill, J. N. Hussey, groceries; W. W. Fogg, E. M. Hall, dry and fancy goods; Stokell & Co., F. W. Haley, hardware and stoves; A. E. Fernald, clothing; H. L. Simpson, boots and shoes; G. M. Davis, J. McGee, A. W. Shaw, meats; Mrs. Annie E. Treat, Miss B. J. Doe, millinery; F. C. Atwood, apothecary; C. C. Moody, boots, shoes and dry goods; Fred Atwood, agricultural implements; Lewis Atwood, seeds and trees; C. P. Rich & Son, feed; T. H. Sproul, hay and straw.

Ellingwood's Corner, C. F. Robinson, groceries, etc.; West, J. A. Clarke, general stores; North, S. A. Newry, general store.

Manufacturers—J. O. Moody, Simpson Brothers, cooperage; F. Littlefield, Mrs. Chloe Atwood, A. A. Lesan, C. E. Thayer & Son, C. Wardwell, vests; A. E. Fernald, tailor; Stokell & Co., F. W. Haley, undertakers; O. R. Lougee, boots and shoes; C. N. Severance, plow attachment; A. E. Nealley, G. Grant, G. Snow, G. Fernald, A. Snow, smiths; E. Flement, carriages; F. C. Young, H. R. Rowe, harnesses; West, Mardin Bros., lumber; *Ellingwood's Cor.*, C. S. Littlefield, smith.

Barber—W. Tainter.

Insurance—F. Atwood.

Livery Stables—W. B. Sproul, Henry Bolan.

Printer—C. R. Lougee.

Expresses—N. E. Despatch, C. C. Moody agt.; American, C. R. Hill, agent.

Steamboats—B. & B., B. & B. H., R. F. Rowe, agent.

Telegraph—Western Union, C. R. Hill, operator.

Asso'tus—Masons—Howard, Fri. on or before full moon; I. O. O. F.—Garfield, No. 99, Mon.; Farmers' Club, F. W. Ritchie, pres., John York, sec.; P. of H.—Northern Light, No. 6, Thurs.; Sunrise, No. 241, Sat.; G. A. R.—Post Warren, 2d and 4th Tues.; S. of V.—Gen. Kearney Camp, No. 13; I. O. G. T.—Geo. Pratt, Mon.; Juvenile Temple, Rainbow, Fri.; Winterport Cornet Band, E. A. Damon, leader; U. O. G. C.—No. 436; West—I. O. G. T.—West Winterport, Fri.

Hotel—Commercial House, Henry Bolan.

Newspaper—See table.

WASHINGTON COUNTY.

Formerly embraced Aroostook, which was taken off in 1839. Incorporated June 25, 1789. Area, about 2700 square miles. Machias, shire town. Population—1790, 2753; 1830, 21,294; 1840, 28,327; 1850, 38,811; 1860, 42,534; 1870, 43,343; 1880, 44,477. Valuation, 1860—Polls, 8342; Estates, \$7,628,445; 1870—Polls, 8983; Estates, \$9,048,888; 1880—Polls, 9,758; Estates, \$9,721,792.

ADDISON.

Eighteen and a half miles W. S. W. of Machias, on Jonesport and Columbia Falls stage-line. Eleven miles from Milbridge and Jonesport landings of steamboat from Portland. First settled about 1779-80. Incorporated Feb. 14, 1797. Population—1850, 1152; 1860, 1272; 1870, 1201; 1880, 1238. Valuation, 1860—Polls, 297; Estates, \$217,379; 1870—Polls, 307; Estates, \$263,457; 1880—Polls, 333; Estates, \$278,978.

Postmasters—Point, J. B. Alline; *Indian River*, A. K. McKenzie; *South*, Alfred Wass.

Selectmen—V. C. Plummer, F. H. Thompson, H. G. Crowley.

Town Clerk—A. J. Nash.

Treasurer—E. E. Small.

Collector—Joseph E. Corthell.

Constable—Frank H. Thompson.

School Supervisor—A. D. Tracy.

Board of Health—F. A. Chandler, sec., H. N. Ingersoll, U. W. Curtis.

Clergymen—Vacant, *Bap.*; Malry Kearney, *Meth.*; *Indian River*, vacant, *Adv.*

Physicians—Austin H. Longfellow, Fred A. Chandler, *All.*

Notary—A. J. Nash, March 6, 1889.

Justices—A. K. McKenzie, April 24, 1888; D. W. Wass, Jan. 23, 1889; Aug. J. Nash, Feb. 2, 1887; J. M. Johnson, Mar. 25, 1885; Freeman E. Wass, Feb. 5, 1885; V. C. Plummer, Mar. 2, 1887; D. M. Morse, Jan. 16, 1889, *Quorum*: Jones Wass, Mar. 16, 1886, *Trial*.

Merchants—Nash & Alline, I. Preble, A. G. Godfrey, general stores; E. P. Cleaves, groceries; Mrs. A. B. Hall, millinery and dry goods; E. E. Small, stoves and tinware; U. W. Curtis, drugs; F. N. Wass, harnesses; W. M. Norton, drover; Frank Look, butcher; Lakeman & Merritt, smoked herring and sardine weirs; N. Crowley & Chandler, sardine weirs; *Indian River*, A. R. Drisko, general stores.

Manufacturers—Henry Nash & Co., ship-builders; Holmes & Cleaves, carriages; F. Thompson, M. Cleaves, J. N. Austin, smiths; Frank Wass, shoemaker; Harry Donald, barber; O. L. Brown, sails; Henry Leighton, painter; O. A. Curtis, D. C. Curtis, H. W. Look, house and ship joiners; Holmes Coffin, boat builder and house joiner; Pleasant River Granite Quarry; Black Diamond Granite Quarry; Addison Paving Co., granite; H. A. Plummer, A. P. Coffin, masons; *Indian River*, Pleasant River granite quarry.

Addison Mineral Spring—White, Nash & Co., proprietors.

Insurance—A. J. Nash.

Telegraph Operator—Minnie G. Wass.

Masons—Tusean, Wed. on or before full moon.

Hotels—*Addison House*, Moses Austin; *South, Summer Boarding House*, Mrs. Julia Wass.

ALEXANDER.

Thirty miles N. of Machias, and fourteen from Calais. First settled, 1810. Formerly plantation No. 16. Incor. Jan. 19, 1825. Population—1850, 544; 1860, 445; 1870, 456; 1880, 439. Valuation, 1860—Polls, 96; Estates, \$54,154; 1870—Polls, 95; Estates, \$73,997; 1880—Polls, 87; Estates, \$71,085.

Postmaster—I. C. Stephenson.

Selectmen—J. K. Thistlewood, H. A. Crafts, John W. Dwelly.

Town Clerk—A. H. Perkins.

Treasurer—G. B. Berry.

Collector—Frank Flood.

School Supervisor—G. B. Berry.

Board of Health—Geo. B. Berry, sec., C. M. Huff, J. A. Bohanon.

Clergyman—J. D. McGraw, *Meth.*

Justice—G. B. Berry, March 13, 1889, *Quorum.*

Merchants—Wesley Flood, A. H. Perkins, Brown Bros., general stores.

Manufacturer—J. K. Thistlewood, carriages.

BAILEYVILLE.

Thirty-five miles N. of Machias. On stage-line from Machias to Calais. Incor. Feb. 19, 1823. Population—1850, 431; 1860, 363; 1870, 377; 1880, 376. Valuation, 1860—Polls, 75; Estates, \$50,624; 1870—Polls, 64; Estates, \$53,641; 1880—Polls, 66; Estates, \$53,061.

Postmaster—John Shean.

Selectmen—H. W. Anderson, E. Flood, Hugh Robb.

Town Clerk—*Baring P. O.*, J. D. Lawler.

Treasurer—Michael Maloy.

Constables—John Lawler, John Robb.

Collector—Mathew Ryans.

School Committee—Michael Maloy, Elmer Bacon, H. W. Anderson.

Board of Health—J. D. Lawler, sec., James G. Smith, G. W. Libby.

Physician—James M. N. Smith.

Justice—John D. Lawler, June 5, 1888, *Quorum.*

BARING.

Forty miles N. N. E. of Machias, and five miles N. W. of Calais. On east bank of St. Croix River. On St. Croix and Penobscot Railroad; also on stage-route from Machias to Calais. Incorporated Jan. 19, 1825. A part set off to form Meddybemps, 1840. Population—1850, 380; 1860, 409; 1870, 364; 1880, 303. Valuation, 1860—Polls, 80; Estates, \$60,985; 1870—Polls, 88; Estates, \$96,169; 1880—Polls, 57; Estates, \$76,316.

Postmaster—Samuel A. Doten.

Selectmen—C. W. Gray, Jas. W. Bailey, Chas. S. Hayward.

Town Clerk—Stephen P. Polleys.

Treasurer—S. A. Doten.

Constables—John H. Gray, Robert M. Kenzie.

Collector—J. D. Woodcock.

School Supervisor—Cyrus Chase.

Board of Health—Cyrus Chase, sec., J. W. Bailey, J. D. Woodcock.

Clergyman—Chas. W. Sables, *Bapt.*

Justices—A. B. Getchell, Jan. 2, 1889; Samuel A. Doten, April 1, 1885, *Quorum.*

Merchants—Samuel A. Doten, general stores; E. C. Polk, Jas. S. Tyler, groceries.

Manufacturers—J. S. Tyler, William Cremer, Geo. Winslow, wheelwrights; Chase & Bailey, shingles; Belyea & Averill, shingles and staves; W. P. Trott, millwright; Chase Bros., grist-mill. *Milltown P. O.*, Chase & Quimby, box stock.

High School—Seth Thornton, principal.

BEDDINGTON.

Forty-four miles N. W. of Machias. Terminus of tri-weekly stage-line from Cherryfield. Also on Narraguagus River, twenty miles from Cherryfield. Inc. Jan. 31, 1833. Population—1850, 147; 1860, 144; 1870, 134; 1880, 129. Valuation, 1860—Polls, 31; Estates, \$27,022; 1870—Polls, 25; Estates, \$32,034; 1880—Polls, 34; Estates, \$32,605.

Postmasters—E. E. Church; *South*, Mrs. Anna B. Farnsworth.

Selectmen—*South*, Asa F. Libby, E. C. Farnsworth, A. C. Farnsworth.

Town Clerk—*South*, H. M. Longfellow.

Treasurer and Collector—*South*, A. S. Farnsworth.

Constables—*South*, Geo. F. Watts; E. F. Shappe.

School Committee—L. C. Bridgham; *South*, George F. Watts, Asa F. Libby.

Justice—H. W. Longfellow, Nov. 22, 1888, *Quorum*.

Board of Health—C. B. Farnsworth, sec., F. B. Oakes, Eli Oakes.

Clergyman—Vacant, *F. Bap.*

Merchants—E. E. Church. *South*, W. A. Coffin.

Manufacturers—E. E. Church, sole leather; A. S. Jellison, smith.

Hotel—*Narraguagus House*, E. E. Church.

BROOKTON.

Formerly Jackson Brook plantation. Forty-five miles from Calais and Houlton, on the Houlton and Baring road. On stage-line from Forest station, on M. C. R. R., to Princeton. Incorporated March 2, 1883. Population—1870, 206; 1880, 335. Valuation, 1870—Estates, \$40,000; 1880—Polls, 60; Estates, \$84,660.

Postmaster—A. P. Stinchfield.

Selectmen—L. O. Dudley, D. A. Daggett, A. P. Moody.

Clerk—J. H. Armstrong.

Treasurer—A. K. P. Dakin.

Collector—Jabez Daggett.

Constables—R. H. Elliott, Jabez Daggett.

School Supervisor—L. O. Dudley.

Clergymen—Supplies, *Meth.*; vacant, *F. Bap.*

Justice—L. O. Dudley, March 14, 1883, *Trial*.

Physician—H. McLaughlin.

Merchants—C. W. Clement, trustee, Dudley & Thompson, gen'l stores.

Manufacturers—C. W. Clement, trustee (business of F. Shaw & Bros.), leather and smith; L. O. Dudley, lumber; F. Holmes, smith and carriages; George McClusky, boots and shoes.

Barber—G. A. McCluskey.

Hotel—*Baskahegan*, A. P. Stinchfield.

CITY OF CALAIS.

Connected with Eastport (30 miles) by stage line, and Frontier Steamboat Co., with Dennysville, Edmunds, Marion, Wesley, Charlotte, Cooper, East Machias, and Machias, by stage; Portland and Boston by International and Frontier Steamboat Companies; Bangor and Portland by N.

B. Railway. Terminus of St. Croix & P. R. R. Originally township No. 5. Granted by Massachusetts to Waterman Thomas, June 27, 1789. First settled 1779. Incorporated as a town June 16, 1809. City charter granted Aug. 24, 1850. Area, 19,392 acres. Population—1850, 4749; 1860, 5621; 1870, 5944; 1880, 6173. Valuation, 1860—Polls, 992; Estates, \$1,170,338; 1870—Polls, 1099; Estates, \$1,523,452; 1880—Polls, 1409; Estates, \$1,732,056.

Mayors under City organization.

1850-51, Geo. Downes, *Whig*; 1852, F. A. Pike, *Whig*; 1853-54, W. H. Tyler, *Whig*; 1855-58, W. D. Lawrence, *Whig*; 1859, Geo. Downes, *Rep.* (resigned during term); 1859-61, D. K. Chase, *Rep.*; 1862-63, Joseph Granger, *Rep.*; 1864-65, C. R. Whidden, *Rep.*; 1866-67, F. Williams, *Rep.*; 1868, S. T. King, *Rep.*; 1869, J. S. Hall, *Rep.*; 1870-71, G. M. Wentworth, *Dem.*; 1872-5, Wm. Duren, *Rep.*; 1876, L. G. Downes, *Rep.*; 1877, P. M. Pirington, *Rep.*; 1878-82, W. H. Boardman, *Rep.*; 1883-4, John G. Murchie, *Rep.*; 1885, Geo. M. Hanson, *Dem.*; 1886-8, M. N. McKusick, *Rep.*; 1889-90, C. A. McCullough, *Rep.*

Vote for Mayor, 1890.

	Wards—I.	II.	III.	IV.	V.	VI.	VII.	Tot.
C. A. McCullough, <i>Rep.</i> ,	43	51	75	70	61	36	74	410
J. C. Rockwood, <i>Prohib.</i> ,	9	2	1	10	3	3	2	30

Postmasters—Willard Pike; *Milltown*, Augustine A. Milligan; *Red Beach*, O. A. Jamieson.

Government, 1890—C. A. McCullough, *Mayor*; S. D. Morrill, *Clerk*. **Aldermen**—Wards—1. Thos. M. Brown; 2. Alexander Milligan; 3. H. A. Davidson; 4. G. A. Murchie; 5. D. M. Gardner; 6. H. C. Grant; 7. L. C. Bailey.

Treasurer—L. G. Downes.

Collector—W. B. Foster.

Solicitor—Geo. A. Curran.

Physician—G. F. Townsend.

Chief Engineer of Fire Department—W. E. McAllister.

Street Commissioner—Andrew Estey.

Marshal—Chas. E. Miller.

Municipal Court—C. B. Rounds, *Judge*; R. J. McGarrigle, *Recorder*. Civil jurisdiction, \$100; terms, 3d Tuesday.

Overseer of Poor—Wm. Trimble.

Board of Health—C. E. Ellis, E. H. Vose, D. E. Seymore.

School Committee—A. J. Padelford, J. S. Clark, G. R. Gardner.

Clergymen—C. G. McCully, *Cong.*; vacant, *Epis.*; A. J. Padelford, *Bap.*; A. W. C. Anderson, *Meth.*; Jas. Vincent, *Union*; M. F. Walsh, *Rom. Cath.*; *Milltown*, E. A. Cranston, *Bap.*; J. H. Irvine, *Meth.*; M. W. Corliss, *Adv.*

Physicians—C. E. Swan, E. H. Vose, G. F. Townsend, J. E. Brown, A. T. Clark, *All.*; D. E. Seymour, H. B. Mason, *Hom.*; *Milltown*, J. R. N. Smith, H. McLachlin, *All.*

Dentists—F. L. Wood, S. T. Whitney, J. E. Grant & Son, F. H. Moore.

Lawyers—Geo. M. Hanson, Chas. B. Rounds, M. N. McKusick, R. J. McGarrigle, E. B. Harvey, Geo. R. Gardner, Edgar Whidden, G. A. Curran, L. G. Downes, A. MacNichol, F. V. Pickard, *Milltown*, W. J. Fowler. **Notaries**—F. Nelson, May 7, 1887; L. G. Downes, Jan. 6, 1886; T. E. Wharf, June 18, 1885; S. H. Nickerson, Feb. 24, 1887; Wm. E. Burnham, March 15, 1888; Geo. R. Gardner, Feb. 27, 1885; Geo. H. Boardman, March 30, 1887; H. Q. Boardman, March 30, 1888.

Justices—L. G. Downes, April 15, 1890; F. Nelson, May 17, 1887; Frederick V. Pickard, Feb. 25, 1886; George A. Curran, Nov. 21, 1884; E. B. Harvey, October 13, 1886; C. B. Blanchard, May 15, 1888; A. H.

Sawyer, Dec. 26, 1883; C. B. Rounds (ex-officio); W. J. Fowler, March 30, 1888; A. MacNichol, Nov. 5, 1885; George M. Hanson, December 24, 1884; B. M. Flint, June 29, 1886; Samuel H. Nickerson, Feb. 24, 1887; Joseph M. Dyer, June 15, 1888; R. J. McGarrigle, March 14, 1883; Geo. R. Gardner, June 28, 1887; Edward C. Goodnow, Feb. 24, 1887; M. N. McKusick, July 6, 1888; George W. Lord, Feb. 11, 1890, *Quorum*; Edgar W. Whidden, Sept. 27, 1889, *Trial*; Geo. A. Curran, L. G. Downes, *Dedimus*.

Merchants—Apothecaries—E. H. McAllister & Sons, Percy L. Lord, C. E. McIninch; *Milltown*, C. B. Blanchard, C. M. Hutchison.

Booksellers and Stationers—O. P. Treat, James Nichols & Co.; *Milltown*, Mrs. K. F. Jenne.

Boots and Shoes—Robbins & Son, David Gordon, C. C. Whitlock, S. E. Munson, D. T. Dwyer, Amsden & Co.; *Milltown*, J. S. Clark, I. W. Gammon, Pineo & Brown, J. H. McMann.

Cigars and Tobacco—Beckett & Co. *Milltown*, Smith Adams jr.

Clocks—*Milltown*, Smith Adams.

Clothing—Joseph Kalish, L. F. Lambert, J. WATERMAN (See advt. opp. page 649); *Milltown*, I. W. Gammon, J. E. Osburn.

Coal, Lime and Cement—Boardman Bros., Chase, Barker & Co. (also drain pipe), Geo. G. King & Co., G. S. & G. A. Murchie.

Coffins and Caskets—G. W. Eye, John Gillis.

Crockery Ware—Weston McAllister, M. H. Beckett, Warren Hatheway; *Milltown*, Mrs. K. F. Jenne.

Doors, Sash and Blinds—Chase, Barker & Co.

Dry and Fancy Goods—W. Woods & Co., A. E. Neill, C. C. Whitlock, A. Murray, P. Chas. McGlinchey; *Milltown*, Mrs. A. Hamilton; I. W. Gammon, S. S. Pineo, G. A. Staples, Jas. E. Osburn, Mrs. J. D. Lawson, Mrs. J. E. Collins, A. A. Day, Peter McGlinchey.

Fish Markets—S. A. Nordstron, J. G. Hamilton.

Florist—J. E. Dickerman.

Flour and Grain—Geo. G. King & Co., Boardman Bros., G. S. & G. A. Murchie.

Fruit and Confectionery—Ganong Brothers, J. W. Thomas, Beckett & Co., Jos. M. Goode, Wm. Hickey, Gillis Bros., Doyle & Co., Miss S. Murphy, H. M. Bates; *Milltown*, Smith Adams jr.; *Red Beach*, Elias S. Lane, Winslow Martin.

Fur Dealers—Joseph Kalish, L. F. Lambert.

Furniture and Picture Frames—E. C. Young.

General Stores—Deming & Sons, Boardman Bros., Rideout & Lord, Jas. Murchie & Sons, H. F. Eaton & Sons, Weston, McAllister & Co.; *Red Beach*, Red Beach Plaster Co.; *Milltown*, S. S. Pineo, C. F. Todd, G. A. Holmes, L. Spearin, Geo. A. Staples, J. S. Clark, H. F. Eaton & Sons.

Grocers—Geo. G. King & Co., C. R. Pike & Son, C. C. Whitlock, C. Ellis, Henry C. Munson, H. B. Grant, F. T. Waite, W. H. Wolf & Co., G. W. Gott, E. J. Ladd, H. M. Bates, J. G. Hamilton, J. M. Murphy, G. S. & G. A. Murchie, Wm. Lipsett; *Milltown*, J. H. Wade, S. S. Pineo, J. S. Clark (wholesale and retail).

Hardware, Paints, Oils, etc.—Chase, Barker & Co. (also sporting goods), Todd Bros., S. S. Pineo.

Hats, Caps and Gents' Furnishing Goods—Robbins & Son, David Gordon, D. T. Dwyer, M. Silverstone. *Milltown*, J. S. Clark.

Hay and Oats—M. N. McKusick, F. T. Waite, Boardman Bros., G. W. Gott.

Hides and Skins—J. G. Hamilton (also wool); *Milltown*, J. S. Clark.

Ice—Hamilton & McNichol.

Junk—H. C. Grant.

Meat Markets—C. McKay, J. G. Hamilton, W. S. McKay, H. Love, Trescott Lawrence, Welch Bros., J. F. McGinn, M. McGrath; *Milltown*, S. Miner, G. W. Kelsey.

Millinery and Fancy Goods—Jane Irving, Miss M. A. Watts; *Milltown*, Mrs. J. F. Crafts, J. H. McMann, Mary E. Barclay; *Red Beach*, Mrs. Gore.

Music and Musical Instruments—J. Topping & Co.

News Agents—Gillis Bros., O. P. Treat, J. Nichols & Co.; *Milltown*, Mrs. K. F. Jenne.

Produce—F. T. Waite, C. R. Pike & Son, H. C. Munson, G. W. Gott.

Restaurants—J. R. Spratley, Gillis Bros., Mrs. S. Murphy, Mrs. P. Duckworth, Edward Kelly.

Sewing Machines—W. Woods & Co., A. E. Neill, Warren Hatheway, Singer Mfg. Co., J. F. McGinn, E. C. Young.

Ship Chandlery—Boardman Bros. (also paints and oils), Rideout & Lord, Chase, Barker & Co.

Stoves and Tinware—McGarrity & Regan, G. K. Jones & Co.; *Milltown*, H. A. Brooks.

Tailors—M. Silverstone, Jos. Kalish, S. F. Paine.

Variety—H. C. Grant, Warren Hatheway; *Milltown*, J. H. McMann.

Watches, Jewelry, etc.—L. C. Bailey, Ross Bros; *Milltown*, A. A. Day.

Manufacturers—Bakers—Beckett & Co., M. Bradish & Co., Ganong Bros.

Blacksmiths—John McArthur, H. I. Herald, J. Donovan, H. F. Beek, J. B. Atkinson (carriage); *Milltown*, Tuell & Fenlason, Wormwood & Averill, C. F. Craig; *Red Beach*, Robert Pottle.

Boats—D. Adams & Son, Davidson Bros., H. A. Rideout.

Boots and Shoes—St. Croix Shoe Co., W. C. Renne, supt., Wm. McCullough & Son, O. H. Page, Francis Wright, John Kildea, M. J. Goode; *Milltown*, Daniel Linihan.

Bottlers—Beckett & Co.

Box Makers—W. P. Pool & Son (paper), C. C. Whitlock (wood).

Cabinet-makers—W. Franks, John Gillis.

Carpenters—J. C. Rockwood, R. J. H. Saunders, J. H. Smith, L. R. Adams.

Carriages—J. K. Gillespie, James Robinson; *Milltown*, H. A. Stoddard, C. R. Milligan.

Carriage Trimmers—Wm. Trimble, John Witham.

Confectionery—Ganong Brothers, Beckett & Co., Doyle & Co.

Cooper—Henry S. Young.

Dress Makers—Mrs. J. Daniels, Mrs. T. Cope, Mrs. Harmond, Miss G. Wiley, Mrs. Kate Barber, Mrs. Elwood, Mrs. Hodgman.

Dry Dock—I. H. Nickerson, agent.

Foundry—McCullough & Tait.

Granite—*Red Beach*, Maine Red Granite Co., O. S. Tarbox, supt., C. H. Newton, treasurer.

Grist Mills—Kelley Steam Mill, G. G. King & Co., managers; J. F. Butler. *Milltown*, Milltown Grist Mill Co.

Harnesses—A. Halliday & Son, E. C. Wilder, Adam Gillespie. *Milltown*, W. J. Somers.

Laundries—E. E. Holt (and dye house); Wah Lee.

Lumber—Jas. Murchie & Sons, H. F. Eaton & Sons, A. H. Sawyer, F. H. Todd & Sons. *Milltown*, Chas. F. Todd & Son.

Machinists and Engine Builders—Geo. E. Elliott, St. Croix & Penobscot R. R. Co.

Marble and Granite Workers—S. Almond, J. F. McVay, G. R. Tarbox; *Milltown*, D. C. Orpwood.

Market Gardener—J. E. Daniels.

Marine Railway—Wm. Hinds.

Medicines—Thompson Medicine Co., C. E. McIninch, supt.

Painters—C. F. Marshall (sign and ornamental), Wm. Robinson, W. J. Acheson, S. R. Acheson, Marshall & Haddock, A. Reding, J. K. Gilles

pie (carriage), Wm. Fraser, Wm. Leeman (ornamental); *Milltown*, Frank P. Corson, George Pineo, H. A. Stoddard.

Photographers—H. D. McKay, F. A. Stoddard, P. A. Pearson.

Planing Mill—J. E. Eaton.

Plaster—Red Beach Plaster Co., S. H. Nickerson, supt.

Plumbers—John Morrell, G. K. Jones & Co.

Polish—St. Croix Stove Polish, E. E. Holt, agt.; Vesta Stove Polish, G. A. Murchie, pres.; Arcadian Shoe Polish, Munson, Moody & Munson.

Printers—J. A. Sears, Whidden & Rose, J. Jackson, F. W. Black & Co. *Milltown*, Smith Adams jr.

Pumps and Spring Bed Bottoms—M. W. Corless.

Sail Makers—Jos. Hutchings, B. L. Hutchings & Son, John F. Oliver.

Ship Builders—Wm. Hinds, Rideout & Lord, Boardman Bros.

Ship Smiths—James Livingstone, James Short.

Soap—Fred Bailey & Co.

Watchmakers and Jewelers—L. C. Bailey, A. L. Clapp, Ross Bros; *Milltown*, A. A. Day.

Auctioneers—J. L. Tyler, A. Q. Hill, W. H. Tyler.

Barbers—Leighton & Greenlaw, M. A. Casey, George L. Gaskell, Wm. Drinon, Walter S. Dunham, Chas. Hatt; *Milltown*, Whitney & McCarty, John Dyer, A. A. Day, I. F. Hicks.

Bill Poster—H. C. Grant.

Calais & St. Stephen Electric Light Co.—F. N. Davis, man'gr.

Calais Water Co.—W. E. McAllister, supt.

Decorative Art Rooms—Chas. G. Pike.

Expresses—*American*, Frank McKay, agent; *N. E. Despatch*, Geo. E. Robinson, agent.

Halls—*St. Croix Hall*, H. C. Grant, manager; *Milltown, Opera House*, W. J. Fowler, manager.

Insurance Agents—J. A. Lee & Son, F. Nelson, T. E. Wharf & Son, B. M. Flint, Downes & Curran, E. C. Gardner, David Brown, George M. Hanson; *Milltown*, W. J. Fowler.

Intelligence Office—S. W. Cosseboom.

Libraries—*St. Croix*, 3000 volumes, Miss E. Jackson, librarian; *Milltown*, Mrs. K. F. Jenne, 500 volumes.

Livery Stables—D. M. Gardner & Co., John Grafton, M. Cone, Jas. Hill, John G. Hamilton, F. C. Hall; *Milltown*, Geo. E. Robinson; *Red Beach*, James Agnew.

Music Teachers—Edith Laughton, Ada Halliday, Miss Ida Chick (vocal).

Optician—Otis W. Bailey.

Taxidermist—C. W. Newell.

Piano Tuners—J. Toppin, R. W. Wood.

St. Croix & Penobscot R. R.—S. W. Haycock, superintendent.

St. Croix Electric Light Co.—W. H. Nichols, supt.

St. Croix Gas Light Co.—F. N. Davis, supt. and treasurer.

St. Croix Log Driving Co.—W. H. Boardman, treasurer.

Telephone Exchange—Samuel Black, supt.

Ticket and Steamboat Agent—J. L. Thompson.

W. U. Telegraph Co.—Samuel Black, manager.

Bands—*Calais City*—M. Silverstone, leader; *Milltown*, F. S. Kelley, leader.

Schools—*High*, S. E. Webber, prin.; *Grammar*, Frank Russell; *Milltown, Grammar*, A. St. Clair, prin.

Asso'ns—*Masons*—*St. Croix*, No. 46, 1st Mon.; *S. Croix Chap. R. A. M.*, 1st Tues.; Hugh De Payne Commandery, K. T., last Fri.; *St. Croix Council R. & S. M.*, 2d Thurs.; *I. O. O. F.*—Fellowship, No. 97, Friday; *Ivanhoe Encampment*, No. 41, 2d and 4th Tues.; *Calais Canton*, No. 17, P. M., 3d Tuesday; *G. A. R.*—Joel A. Haycock Post, No. 34, 1st Thurs.; *S. of V.*—Church E. Gates Camp, No. 28, 2d and 4th Mon.; *K. of P.*—*Calais*, No.

45, Thurs; *A. O. U. W.*—2d and 4th Thurs.; *Calais Game and Fish Asso.*—E. T. Lee, sec.; *S. of T.*—Star in the East, No. 12, Wed.; *Milltown*—*I. O. G. T.*—St. Croix, No. 245, Wed.

Hotels—*St. Croix Exchange*, J. F. Duren; *Border City Hotel*, D. M. Gardner; *AMERICAN HOUSE*, John G. Hamilton (see advt. opp. page 726); *River View House*, S. W. Cosseboom; *Milltown*, *Boundary House*, Peter Smart; *Red Beach*, *Red Beach House*, Jas. Agnew.

Boarding Houses—Wm. Spearing, J. Doyle, Frank Pettigrove.

Banks and Newspapers—See tables.

CENTERVILLE.

Fifteen miles N. W. of Machias. Formerly known as Plantation No. 23, east division. Incorporated March 16, 1842. Population—1850, 178; 1860, 191; 1870, 145; 1880, 137. Valuation, 1860—Polls, 43; Estates, \$38,556; 1870—Polls, 36; Estates, \$42,091; 1880—Polls, 35; Estates, \$40,278.
Post-office—Columbia Falls.

Selectmen—Bion L. Drisko, Richard A. Caler, Samuel C. Allen.

Town Clerk—Richard A. Caler.

Treasurer—John T. Allen.

Collector—John Barton.

Constable—Henry W. Foster.

School Supervisor—Bion L. Drisko.

Board of Health—Bion L. Drisko, H. W. Foster.

Merchant—Simon Stone, dry goods and groceries.

Manufacturers—J. H. Floyd, shingles; J. T. Allen, master ship-builder.

CHARLOTTE.

Thirty-five miles N. E. of Machias, and thirteen S. of Calais. On stage-road from Calais to Bangor. Formerly No. 3. First settled in May, 1809, by David Fisher. Bridges, Damon and Truesdall came in the same summer, and brought their families during the following winter. Incorporated Jan. 19, 1825. Population—1850, 718; 1860, 611; 1870, 467; 1880, 489. Valuation, 1860—Polls, 124; Estates, \$70,458; 1870—Polls, 105; Estates, \$66,938; 1880—Polls, 93; Estates, \$60,293.

Postmasters—Edwin E. Fisher.

Selectmen—Lorrimer McGlauffin, Matthias V. Bridges, H. B. Young.

Town Clerk—William Healey.

Treasurer—D. J. Fisher.

Constable—J. W. Chandler.

Collector—Josephus F. Maher.

School Committee—H. W. Stuart, Cyrus L. Bridges, Wm. E. Fisher.

Board of Health—D. J. Fisher, sec., Enoch Fisher, F. J. Sprague.

Clergymen—Vacant, *Bap.*; supplies, *Meth.*

Justices—William Haley, May 27, 1885, *Quorum*: P. A. Rich, Feb. 16, 1887; Leonard Fisher, Dec. 13, 1888, *Trial*.

Manufacturers—W. E. Fisher, lumber; D. M. Young, smith; A. H. Phipps, Enoch Fisher, cooperage; Fremont J. Sprague, wheelwright and blacksmith.

Land Surveyor—Leonard Fisher.

Assotus—*I. O. G. T.*—Pollard; *P. of H.*—Charlotte, No. 253.

CHERRYFIELD.

Thirty miles W. of Machias. On stage-line from Calais to Bangor. First settled about 1757, by Samuel Colson, Ichabod Willey, John Lawrence

and others. Incorporated Feb. 9, 1816. Population—1850, 1648; 1860, 1755; 1870, 1760; 1880, 1793. Valuation, 1860—Polls, 405; Estates, \$365,437; 1870—Polls, 370; Estates, \$434,483; 1880—Polls, 425; Estates, \$404,576.

Postmaster—E. B. Nash.

Selectmen—H. C. Bartlett, Geo. M. Allen, John Monahan jr.

Town Clerk—Chas. A. Stewart.

Treasurer—F. I. Campbell.

Collector—Joseph Ward.

Constables—H. F. Willey, Geo. M. Allen, A. C. Sproul.

School Supervisor—G. Gifford Freeman.

Board of Health—C. J. Milliken, sec., Samuel Ray, Daniel Willey.

Clergymen—Vacant, *Cong.*: A. C. Peck, *Bap.*; A. J. Lockhart, *Meth.*; vacant, *Univ.*; vacant, *Chris.*

Physicians—Charles J. Milliken, E. B. Silsby, *All.*

Dentists—S. M. Inman, F. S. Nickels.

Lawyers—J. A. Milliken, Wm. Freeman, Fred. I. Campbell.

Notaries—Jas. A. Milliken, June 27, 1884; Fred I. Campbell, July 6, 1888.

Justices—J. A. Milliken, April 29, 1885; E. S. Wilson, April 21, 1884; Wm. Freeman, Aug. 14, 1888; Frank E. Baker, Nov. 29, 1887, *Quorum*: Fred I. Campbell, Feb. 10, 1887; A. N. Willey, Nov. 28, 1882; George W. Emery, Nov. 5, 1885; T. J. Campbell, Feb. 10, 1887, *Trial*: J. A. Milliken, *Dedimus*.

Merchants—G. R. Campbell & Co., Wm. W. Nash, Chas. P. Nickels, J. H. Nickels & Son, A. L. Stewart, P. Smith, C. Tracy, D. S. Wilson & Co., R. Sproul, W. S. Davis, J. Monahan jr., Feeney Bros., G. E. Church, Charles Ward, general stores; Mrs. D. S. Wilson, Mrs. Geo. E. Church, Mrs. H. W. Flynn, Miss S. J. Ricker, millinery and fancy goods; H. H. Bowles, jewelry, pianos and organs; C. J. Milliken, drugs, &c.; J. Monahan jr., Feeney Bros., fancy groceries; P. B. Guptill, jewelry; S. S. Hutchinson, patent medicines, paints and oils.

Manufacturers—G. R. Campbell & Co., A. Campbell & Co., Wm. M. Nash, Charles P. Nickels, J. H. Nickels & Son, T. L. Willey, G. H. Robinson, lumber, laths, shingles, &c.; G. W. Wakefield & Sons, castings and machinery; E. Wingate, doors, sash, and blinds; E. K. Wilson & Co., steam mill, boxes, heading, etc.; M. Feeney, clothing; G. E. Church, harnesses, trunks, and furniture; A. L. Stewart, stoves, &c.; Eaton & Guptill, cabinet; S. Hutchinson & Son, J. A. Willey, Geo. Brightman, carriages; B. G. Wakefield, N. A. Bartlett, Chas. Eaton, painters, smiths; Jas. Kelley, W. C. & A. Ricker & Co., S. H. Smith, Palmer Leighton, smiths; P. B. Guptill, jeweler and boat builder; A. F. Dunbar, E. B. Nash, boots and shoes; A. L. Stewart, manager, canned blueberries; J. C. Long, harnesses.

Barber—G. R. Cunningham.

Insurance—Milliken & Campbell, A. H. Bartlett.

Livery Stable—B. McGouldrick.

School—*Cherryfield High School*, G. W. Goodwin, principal.

Library—*Cherryfield Social Library*.

Ass'tns—*Masons*—Narraguagus, Tues. on or before full moon; *R. A. C.*—Dirigo, Thursday

Hotel—*Cherryfield House*, B. McGouldrick.

COLUMBIA.

Nineteen miles W. of Machias. Settled soon after the Revolutionary war. Incorporated the 104th town Feb. 8, 1796. Population—1850, 1140; 1860, 1265; 1870, 668; 1880, 642. Valuation, 1860—Polls, 161; Estates, \$111,163; 1870—Polls, 164; Estates, \$127,899; 1880—Polls, 161; Estates, \$121,826.

Postmaster—W. H. Allen.

Selectmen—S. S. Leighton, Wm. A. Dunbar, B. C. Smith.
Town Clerk, Treasurer and Collector—Columbia Falls, A. B. Leighton.
Constable—J. W. Coffin.
School Supervisor—E. B. Puffer.
Board of Health—J. E. Stewart, A. H. Leighton, H. J. Allen.
Clergymen—Vacant, *Rep.*; M. Kearney, *Meth.*
Justice—A. B. Leighton, March 25, 1890, *Quorum*.
Merchants—Leighton Bros., G. M. Coffin, general stores.
Manufacturers—French & Foster, short lumber; Andrew J. Tabbutt, smith; Bridgham & Worcester, shingles and barrel heads.

COLUMBIA FALLS.

Sixteen miles W. of Machias, on Stage-line from Machias to Bangor. Set off from Columbia, and incorporated March 25, 1863. Population—1870, 698, 1880, 685. Valuation, 1860, Polls—135; Estates, \$138,081; 1870—Polls, 133; Estates, \$176,802; 1880—Polls, 165; Estates, \$160,208.

Postmaster—Walter H. Bucknam.
Selectmen—H. M. Leighton, S. Bucknam, A. T. Worcester.
Town Clerk—H. W. Bucknam.
Treasurer—W. H. Bucknam.
Collector and Constable—G. L. Bucknam.
Constables—E. E. Bowles, A. A. Lippincott.
School Supervisor—Chas. C. Bucknam.
Board of Health—Eben F. Allen, John F. Pineo, Chas. C. Bucknam.
Clergyman—M. Kearney, *Meth.*
Physician—George Harding, *Ecl.*
Justices—Levi Leighton, Dec. 26, 1888; Albert B. Leighton, April 18, 1883; Geo. A. Bucknam, Oct. 5, 1883; F. L. Allen, Mar. 6, 1889, *Quorum*: C. C. Bucknam, Feb. 11, 1890, *Trial*.
Merchants—Levi Leighton & Son, W. H. Bucknam, F. L. Allen, E. W. Gray, dry goods and groceries; Josie A. Bowles, millinery and fancy goods; J. M. Barton, meat market; A. C. Tibbetts, millinery; W. E. Bailey, variety.
Manufacturers—J. A. Coffin, Columbia Falls Lumber Co., lumber; C. C. Bucknam, wool carder; A. A. Lippincott, cloth dresser; P. B. Peterson, house-joiner; John F. Pineo, carriage repair shop; Isaac Carleton, Henry O. Carleton, tanners; Columbia Falls Brick Co., bricks; Leighton & Son, grist-mill; Chas. Woodward, L. I. Dorr & Bro., smiths; Columbia Falls Packing Co., canned blueberries.
Express—*American*, Wilbur L. Peterson, agt.
Land Surveyors—James L. Bucknam, Henry W. Bucknam.
High School—J. A. Bunker, principal.
Telegraph—*Western Union*—Josie A. Bowles, operator.
Livery Stable—L. Leighton & Son.

COOPER.

Twenty-four miles N. of Machias. Terminus of stage-lines from Charlotte. Formerly No. 15, and included Meddybemps west of Denny's river. Settled, 1812. Incorporated Feb. 6, 1822. Population—1850, 562; 1860, 463; 1870, 360; 1880, 346. Valuation, 1860—Polls, 91; Estates, \$39,272; 1870—Polls, 84; Estates, \$34,809; 1880—Polls, 79; Estates, \$52,340.

Postmaster—Edith M. Cary.
Selectmen—T. J. Burbank, Jason L. Doten, Thomas J. Sadler.

Town Clerk—W. W. Sadler.
Treasurer—James W. Howe.
Collector—Edwin E. Sadler.
Constables—E. E. Leland, H. H. Ellis.
School Committee—J. L. Doten, D. W. Palmeto, Arthur Hayward.
Board of Health—David Howe, W. W. Sadler, E. E. Leland.
Clergymen—J. D. McGraw, *Meth.*; vacant, *Cong.*
Justice—T. J. Burbank, March 27, 1889, *Trial*.
Merchant—J. E. Averill, general stores.
Manufacturers—Thos. Creamer, G. D. Foster, smiths; E. E. Leland, wheelwright; Foster & Ellis, lumber and grist mill.
Hotel—A. S. Cary.

CRAWFORD.

Twenty-four miles N. of Machias. On stage-line to Calais. Incorporated under the name of Adams, Feb. 11, 1828. Name changed to the present one, Feb. 23, of same year. Population, 1870, 209; 1880, 206. Valuation, 1860—Polls, 68; Estates, \$28,883; 1870—Polls, 54; Estates, \$30,351; 1880—Polls, 48; Estates, \$29,584.

Postmaster—A. B. Bridges.
Selectmen—N. S. Fenlason, E. M. Hanscom, Robert Wallace.
Town Clerk—A. J. Dwelly.
Treasurer—A. J. Grover.
Collector—O. Durling.
Constables—C. W. Durling, S. Finley.
School Committee—J. D. Cushing, N. S. Fenlason, E. M. Hanscom.
Board of Health—J. P. Jeffery, sec., N. S. Fenlason, A. J. Dwelly.
Clergymen—Vacant, *Bap.*; S. O. Young, *Meth.*
Justice—D. F. Wormwood, May 24, 1887, *Quorum*.
Merchant—A. B. Bridges, groceries and hardware.
Manufacturer—A. B. Bridges, wheelwright and smith.

CUTLER.

Eighteen miles E. of Machias. Terminus of daily mail route from East Machias. Settled in 1785 by people from Machias. Incorporated Jan. 26, 1826, and named for Joseph Cutler, of Newburyport. Population—1850, 820; 1860, 890; 1870, 925; 1880, 829. Valuation, 1860—Polls, 186; Estates, \$83,000; 1870—Polls, 211; Estates, \$110,189; 1880—Polls, 211; Estates, \$87,251.

Postmasters—Frederick H. Wilder; *North*, Mrs. Ellery Turner.
Selectmen—F. H. Wilder, James K. Davis, M. W. Ackley.
Town Clerk—F. H. Wilder.
Treasurer—S. W. Dennison.
Collector—Orlando Davis.
Constable—A. P. Gilson.
School Supervisor—A. P. Coffill.
Board of Health—C. G. Aldrich, M. W. Ackley, Benj. Kelley.
Clergymen—R. A. Farnham, *Meth.*; supplies, *Bap.*
Notary—Moses B. Stevens, Dec. 27, 1889.
Justices—Fred W. Thurlow, March 13, 1889; C. G. Aldrich, March 6, 1889, *Quorum*; Andrew P. Coffill, Aug. 30, 1889, *Trial*.
Merchants—M. B. Stevens & Sons, B. L. Kelley & Co., F. H. & W. Wilder, general stores.

Manufacturers—M. B. Stevens, herring boxes; J. Wyman & Co., canned lobsters.

Masons—Lookout, Sat. on or before full moon.

Hotels—B. L. Kelley & Co.; *Hotel Cutler*, J. C. Ryder.

DANFORTH.

Eighty miles N. N. W. of Machias. On Maine Central Railroad. First settled by Parker Tewksbury, from Cornville, in 1829. A few years later by Eliphalet Morse, Nathaniel Schillinger, Jeremiah Schillinger, from Poland, Joseph Webber, from Clinton, and Seth Stinchfield, from Leeds. A part of Weston annexed in 1885. Part of Eaton annexed 1887. Incorporated March 17, 1860. Population—1860, 280; 1870, 313; 1880, 612. Valuation, 1870—Polls, 61; Estates, \$50,696; 1880—Polls, 141; Estates, \$106,934.

Postmasters—M. M. Lewis; *Eaton*, Mrs. Warren Brown.

Selectmen—J. P. Ker, D. E. Huff, C. H. Carson.

Town Clerk—Alex McClain jr.

Treasurer—C. E. Berry.

Collector—C. W. Rowe.

Constables—R. B. Stinchfield, James Carson, Alex. McClain jr., C. H. Carson.

School Committee—B. W. Hewes, A. C. White, H. A. Bennett.

Board of Health—M. L. Porter, sec., C. H. Merrell, Jas. Carson.

Clergymen—C. A. Reed, *Meth.*; vacant, *P. Bap.*

Physicians—J. P. Ker, M. L. Porter (U. S. examining surgeon).

Lawyer—B. W. Hewes.

Notary—M. L. Porter, Sept. 22, 1885.

Justices—John A. Wetherbee, Feb. 14, 1888; Benj. W. Hewes, Nov. 22, 1888, *Quorum*; Geo. Carleton, April 24, 1888; Francis Butterfield, Jan. 16, 1889, *Trial*.

Merchants—B. F. Runnells, White Bros., Hathorn, Foss & Co., H. H. Putnam, J. A. Wetherbee, general stores; Mrs. H. A. Howard, Mrs. A. D. Morse, millinery; John Weller, Wm. D. Haley, meats; D. C. Parker, N. J. White, coffins and caskets; Stinchfield & Fifield, stoves and tin-ware; A. McClain jr., clothing; Geo. Carleton, books, jewelry, etc.; M. L. Porter, druggist; James Robbins, White Cousins, R. K. Osgood, fruit and confectionery; C. L. Hodnett, hay; Henry H. Putnam, iron and steel; D. C. Parker, lime and hair.

Manufacturers—J. H. Sargent, Lowell & Murdock, carriages; Geo. Carleton, jeweler and printer; C. W. Powers, chairs; James Robbins, Samuel Kirkpatrick, harnesses; Wetherbee & Co., Hathorn, Foss & Co., long and short lumber; Jenkins & Son, Oliver Kierstead, smiths; R. S. Tuck, C. H. Carson, James Clark, E. A. Watson, painters; C. H. Carson, J. H. Sargent, Geo. W. Smith, Ed. McCluskey, carpenters; Geo. Bubar, flour mill; John Thompson, M. M. Lewis, boots and shoes; Lowell & Murdock, machinists; Phil. Page, Geo. Leighton, masons; Mrs. R. S. Tuck, Mrs. Geo. Springer, dressmakers; Danforth Drug Co., patent medicines.

Barber—D. P. Tuck.

Station Agents and Telegraph Operators—M. C. R. R., D. C. Parker; *Eaton*, Warren Brown.

Surveyor—Joel Foss.

Insurance—D. C. Parker (fire), G. S. P. Brannon (life).

Livery Stables—A. B. Tibbetts, W. R. Foss, White Bros.

Associations—*Masons*—Baskahegan, No. 175, Saturday on or before full moon; *I. O. O. F.*—Danforth, No. 118, Wed.; *A. O. U. W.*—Wilband, No.

37, 1st and 3d Thurs.; *Danforth Band*, R. S. Tuck, leader; *Danforth Trotting Park Assn.*

Hotels—*Foss House*, Joel Foss; *Hotel Vendome*, G. E. Davis; *Exchange*, R. B. Stinchfield.

DEBLOIS.

Forty-two miles W. N. W. of Machias. On stage line from Cherryfield to Beddington. A portion of Bingham's "South Million Acre Purchase." Incorporated Mar. 4, 1852, and named in honor of T. A. Deblois, President of City Bank, Portland, by whom it was for some time owned. Population—1860, 131; 1870, 139; 1880, 105. Valuation, 1860—Polls, 29; Estates, \$16,086; 1870—Polls, 23; Estates, \$18,010; 1880—Polls, 29; Estates, \$17,886.

Postmaster—W. B. Leighton.

Selectmen—Daniel F. Libbey, Chas. H. Merritt, Sumner Torrey.

Town Clerk—D. F. Libbey.

Treasurer—C. S. Leighton.

Constable and Collector—E. J. Torrey.

School Committee—W. B. Leighton, Chas. H. Merritt, Philip Torrey.

Clergyman—Vacant, *F. Bap.*

Physician—Isaac C. Davis, *All.*

Justice—W. B. Leighton, Apr. 27, 1886, *Trial.*

Merchant—Wm. D. Mills, confectionery.

Manufacturers—R. E. Rideout, Wilson Bros., long lumber and ladders; Merritt Bros., short lumber; Mark Hyde, cooper.

Hotel—W. B. Leighton.

DENNYVILLE.

Twenty-two miles N. E. of Machias. Terminus of stage-line to Calais. Settled, 1786, by Gen. Benj. Lincoln. Incorporated Feb. 13, 1818, and named from Denny's river, which took its name from an Indian called "Denny," who had his hunting-ground in that neighborhood. Population—1850, 458; 1860, 485; 1870, 488; 1880, 522. Valuation, 1860—Polls, 103; Estates, \$149,586; 1870—Polls, 99; Estates, \$199,319; 1880—Polls, 117; Estates, \$184,786.

Postmaster—Howard H. Kilby.

Selectmen—Benj. Lincoln, W. R. Allan, H. H. Kilby.

Town Clerk—G. H. McLaughlan.

Treasurer—E. R. Gardiner.

Collector—Wm. E. Kilby.

Constables—J. T. Vose, H. H. Kilby.

School Supervisor—Will R. Allan.

Board of Health—A. R. Lincoln, sec., B. Lincoln, C. Whittier.

Clergyman—Chas. Whittier, *Cong.*

Physicians—A. R. Lincoln, A. T. Lincoln, John P. Sheahan, *All.*

Dentist—John P. Sheahan.

Notary—E. R. Gardner, Feb. 25, 1886.

Justices—P. E. Vose, Jan. 16, 1889; E. R. Gardner, Feb. 16, 1887; W. R. Allan, Oct. 13, 1886; G. H. McLaughlan, Mar. 9, 1887, *Quorum.*

Merchants—T. W. Allan & Son, A. L. R. Gardner, P. E. Vose, H. H. Kilby, general stores; G. W. Kilby, apothecary and general stores.

Manufacturers—Benj. Lincoln, agent, P. E. Vose, T. W. Allan & Son, lumber; T. W. Allan & Son, ship-builders; L. K. Gardner, A. L. R. Gardner, smith.

Library—Dennysville and Edmunds Library Asso.

School—Dennysville High School.

Hotel—Riverside Inn, F. S. Allen & Co.

EAST MACHIAS.

Four miles N. E. of Machias. On stage-line from Cherryfield to Eastport. Terminus of stage-lines to Lubec and Cutler and Township No. 14. Set off from Machias and incorporated Jan. 24, 1826. Population—1850, 1905; 1860, 2179; 1870, 2017; 1880, 1875. Valuation, 1860—Polls, 393; Estates, \$481,877; 1870—Polls, 381; Estates, \$581,547; 1880—Polls, 389; Estates, \$495,555.

Jacksonville village, $1\frac{1}{2}$ miles north of East Machias P. O.

Postmaster—Sylvanus S. Hall.

Selectmen—Austin Harris, M. J. Robinson, Wm. S. Gray.

Town Clerk—A. F. Kingsley.

Treasurer—C. C. Chaloner.

Collector—Edward P. Gardner.

Constables—E. P. Gardner, Edward Wiswell.

School Supervisor—John A. McDonald.

Clergymen—Vacant, *Bap.*; H. F. Harding, *Cong.*; W. A. McGraw,

Meth.; vacant, *Disciples.*

Physicians—Jas. E. Tuell, *All.*; B. L. Dresser, J. A. McDonald, *Hom.*

Lawyer—J. C. Talbot.

Notaries—Austin F. Kingsley, Mar. 28, 1883; L. L. Keith, Sept. 11, 1887.

Justices—John C. Talbot, Apr. 1, 1885; Sylvanus S. Hall, Jan. 13, 1888; Andrew J. Hanscom, Jan. 27, 1887, *Quorum*: Henry L. Gooch, Feb. 24,

1887, *Trial*: J. C. Talbot, *Dedimus.*

Merchants—P. S. J. Talbot & Co., Gardner Bros. (also clothing), Jas. O. Pope & Co., Josiah Harris (books), F. H. Wiswell, S. S. Hall, H. L. Gooch, T. M. Sanborn, general stores; Austin F. Kingsley, druggist; F. H. Wiswell, produce, commission; Simon McNeil, D. A. Smith, groceries; Mrs. M. F. Munson, millinery and fancy goods; E. E. Wiswell, stoves, lime, etc.; N. A. Bryant, confectionery and cigars; Martin Redmond, meat market.

Manufacturers—P. S. J. Talbot & Co., J. O. Pope & Co., Pope, Harris & Co., M. H. & E. B. Wiswell, Henry L. Gooch, lumber; Thos. Wiswell, planing mill; T. W. Cooper & Co., staves and shingles; G. E. Maloon, W. H. Knight, grist-mills; C. L. Cox, David Berry, carriages; Greenwood & Rushton, T. W. Harmon, B. B. Parsons, Wm. Moffatt, Chas. P. Dennison, H. Getchell, Edward Huntley, Wm. Kelley, E. E. Gardner (carriage) painters; G. D. Gaddis, Cyrus S. Gardner, E. E. Wiswell, H. L. Gooch (ship), J. E. Watts, A. D. McLean, smiths; L. J. Andrews, J. A. L. Hall, O. A. Seavey, B. B. Cummings, M. J. Robinson, carpenters; F. G. Norton, jeweler; Miss Nina Hathaway, Miss Nellie Gardner, dress-makers; Simon McNeil, harnesses; Wm. P. Demmons, shoemaker; James Cosseboom, sails.

Barber—Cyrus F. Blackman.

Expresses—*American*, E. P. Gardner, agent; *N. E. Despatch*, A. F. Kingsley, agent.

Livery Stables—E. P. Gardner, F. Sanborn.

Music Teachers—Herbert Harris, Mrs. Alice Talbot, Miss Abbie Munroe, Morris Hanscom.

Telegraph—*Western Union*, A. F. Kingsley, manager.

Washington Academy—Incor. 1792, I. H. Robinson, principal.

Library—East Machias Public, 1,000 vols., J. Harris, librarian.

Associations—*Masons*—Warren, Tues. on or before full moon, inc. 1778; I. O. G. T.—Sunlight, Thurs.

Hotels—Thomas M. Gardner, E. B. Wiswell.

EASTPORT.

Forty miles E. N. E. of Machias. Custom-house headquarters for District of Passamaquoddy. U. S. signal station. On county road; International S. S. line from Boston, Portland, and St. John. Terminus of Frontier Steamboat line to Calais, and daily stage-lines to Calais and Machias. First settled, 1780. Formerly known as Moose Island. Incorporated Feb. 24, 1798, and name changed to that which it now bears, in consequence of its being the most easterly port in the United States. Originally included the town of Lubec. Population—1850, 4125; 1860, 3850; 1870, 3736; 1880, 4006. Valuation, 1860—Polls, 742; Estates, \$897,898; 1870—Polls, 722; Estates \$901,686; 1880—Polls, 721; Estates, \$888,892.

Postmaster—Frank McGraw.

Consul—*Spanish Consular agent*, George H. Hayes.

Selectmen—James Mulineaux, J. W. Robertson, G. W. Norton.

Town Clerk—S. R. Byram.

Town Agent—E. E. Livermore.

Treasurer—W. S. Hume.

Overseer of Poor—John A. Lowe.

Chief of Police—Mathew Mitchell.

Constables—H. Whelpley, Matthew Mitchell.

School Committee—J. D. Anderson, F. E. Nutt, H. J. Reynolds.

Board of Health—R. Flag, A. W. Clark, Wm. Colwell.

Port Warden—Morris Bailey.

Clergymen—Albert Donnell, *Cong.*; A. J. Hughes, *Bap.*; C. L. Haskell, *Math.*; H. D. Catlin, *Unit.*; J. E. Bruce, *Chris.*; J. Dinzey, *Epis.*; John O'Dowd, *Cath.*

Physicians—J. M. Jonah (U. S. Examining Surgeon), L. P. Babb, J. B. Grady, *All.*; W. F. Cleveland, *Hom.*

Dentists—R. B. Patterson, H. G. Hodgkins.

Lawyers—W. Bates, S. D. Leavitt, Edward E. Livermore, Frank McGraw, I. G. McLarren.

Notaries—Geo. H. Hayes, Nov. 29, 1887; E. E. Livermore, Jan. 23, 1889; S. D. Leavitt, Sept. 26, 1883; W. F. Alexander, Nov. 4, 1887; I. G. McLarren, Feb. 21, 1886.

Justices—S. R. Byram, Sept. 1, 1886; Frank McGraw, May 15, 1888; J. M. Jonah, Sept. 4, 1888; Noel B. Nutt, April 24, 1890; Samuel D. Leavitt, April 29, 1885; Geo. W. Norton, April 15, 1890; John A. Lowe, Nov. 29, 1885, *Quorum*; E. E. Livermore, Jan. 23, 1889; Winslow Bates, March 6, 1884; Geo. W. Norton, Feb. 11, 1890; Irvin G. McLarren, Dec. 7, 1887, *Trial*; Winslow Bates, *Dedimus*.

Merchants—Apothecaries—H. J. Reynolds, E. E. Shead & Co., S. R. Byram; PALMER BROS. (see advt. opp. p. 726).

Books and Stationery—C. H. Cummings, E. E. Shead & Co., Palmer Bros., S. R. Byram, H. J. Reynolds.

Boots and Shoes—B. F. Kilby, A. McKenzie, Cates & Brown, F. A. Holmes & Co., Rumery Bros., S. Sherlock.

Clothing and Gents' Furnishing Goods—Bradford & Co., L. Holtsner, Rumery Bros., B. F. Kilby.

Coal—F. S. & C. A. Paine, S. B. Hume & Son.

Confectionery—James Wentworth, A. W. Beckett, F. K. Bucknam, M. J. Savage, James C. Stevens.

Confectionery, Cigars and Tobacco—J. W. MCGREGOR, FRANK MALLOCH (see advt. opp. p. 726), Hugh Muldoon, Samuel N. Grant, Mabee Bros., David McDonald, John A. Lowe, M. A. Marks.

Crockery and Glassware—A. W. Bishop, W. S. Mildon.

Dining Rooms—John Crosby, John P. Smith, A. W. Beckett, James Shiels, F. K. Bucknam, P. Sears.

Dry Goods—C. W. Bibber & Co., Stephen Sherlock, L. M. & O. B. Whalen, C. S. Niell, Bucknam & Colwell.

Fish (retail)—Robert Spear & Son, S. Wentworth, Obed Nordstrom, Wm. Young.

Fish (wholesale)—E. A. HOLMES (see advt. opp. p. 726), J. FARRIS (see advt. opp. p. 726), JAS. L. BOYD (see advt. opp. p. 726), F. S. & C. A. Paine, Kelley Bros., Jas. Boyd, S. B. Hume & Son, B. F. Milliken, Robt. Spear & Son, S. Wentworth, J. D. Young, Daniel Greenlaw, Wm. Akers, W. H. Farris, Obed Nordstrom, I. T. Harris, Chas. Spear.

Fruit (wholesale)—A. W. BECKETT.

Furniture, Coffins and Caskets—J. A. Ferris & Son, Bibber & Flagg, H. C. Fountain.

Groceries—John A. Lowe, F. S. & C. A. Paine, E. S. Martin & Son, S. B. Hume & Son, R. M. Tuttle, W. H. McLarren, J. W. McGregor, John B. McGregor, John Cook, M. A. Marks, M. E. McGregor, S. Wentworth, A. W. Bishop & Co. (tea store).

Hardware, Agricultural Tools, Paints and Oils—C. H. Cummings, S. L. Wadsworth & Son, G. W. Capen (also tin plate decorating), S. B. Hume & Son, E. S. Martin & Son.

Ice—C. M. Buxton.

Jewelers—H. F. Ramsdell, F. A. B. Fields, Forrest & Roche, S. C. Scantlebury.

Junk—Robert Spear & Son, P. Doyle.

Lumber—Joseph Anderson, Bibber & Robertson.

Meats and Provisions—Corthell & Gardner, Pike & Kilby, James Healey, J. B. McGregor.

Merchant Tailors—Bradford & Co., Rumery Brothers, L. Holitser, W. Ohmeis (repairer).

Millinery and Fancy Goods—Miss A. M. Davis, Miss H. E. Bucknam, S. Sherlock, Bucknam & Colwell, Miss McMann, Mrs. W. H. Holmes.

Music and Musical Instruments—FORREST & ROCHE, S. R. Byram, H. F. Ramsdell.

Oil Dealers—Robert Spear & Son, S. B. Hume & Son, B. F. Milliken, F. S. & C. A. Paine, Kelley Bros.

Sewing Machines—C. S. Niell, C. W. Bibber & Co., L. M. & O. B. Whalen, H. F. Ramsdell, Forrest & Roche.

Sporting Goods—H. F. RAMSDELL.

Ship Chandlery—G. W. Capen, S. B. Hume & Son, F. S. & C. A. Paine, S. L. Wadsworth & Son.

Stoves and Tinware—Hinkley & Co., Spates Bros., E. S. Martin & Son.

Variety—W. S. Milton.

Wood and Coal—Bibber & Robinson.

Manufacturers—Bakers—M. Bradish, W. H. Moses.

Boats—S. G. Chambers.

Boots and Shoes—(Custom and repairs) A. McKinzie, Cates & Brown, E. Flaherty, Jas. Stevens.

Brick—Wm. Wood.

Carpenters—John Higgins, H. W. Newcomb & Sons, T. Creary, James Camplin, Wm. Sherman, C. Adams, J. Milneaux, A. W. Clark, W. C. Newcomb, L. H. Griffin, Chas. McLean, T. Mabee, I. W. Lurchin.

Carriages—(Wood work) D. Peters, J. Mulholland.

Cigars—MOSES KAMINSKY (also cigarettes and tobacco).

Confectionery—A. W. BECKETT, F. H. Bucknam.

Coopers—J. FARRIS (see advt. opp. p. 726), J. L. BOYD (see advt. opp. p. 726), H. Blakie, D. Evans.

Fish Curvers—See Fish, wholesale, also Sardines.

Grist Mill and Lumber—H. Blanchard & Sons (also wool carding).

Harnesses—L. C. Atwood, H. M. Ross.

Machine Shop—G. M. Huston (also wood work).

Marble Worker—E. A. Shaw.

Masons—J. N. Coffin, H. Sharland, Chas. Varney, John Davis, Chas. Hamilton.

Oil and Pomace—J. L. BOYD (see advt. opp. p. 726).

Painters—J. W. Leeman, E. M. Cherry, H. Harrington, S. Campbell, T. Cherry, G. W. Eldridge.

Photographer—Davis T. Loring.

Plumbers—Bibber & Harrington.

Sails—J. W. Card, John Crowley, J. O. Baker.

Sardines and Canned Goods—Eastport Sardine Co., T. L. Holmes, Geo. O'Grady & Co., Chas. Capen, J. D. Young, P. M. Kane, H. Blanchard & Sons, E. A. HOLMES (see advt. opp. p. 726), Daniel McCulloch, Chas. Brewster, Hallett Bros., Quoddy Packing Co., Andrew McLean, N. H. Kemp, Eastern Packing Co., M. Caraher, John Henderson.

Smiths—J. C. Diffin (also carriage), J. M. Lovell, J. A. McDonald, F. A. Buck, J. B. Whalen.

Soda & Mineral Water—FRANK MALLOCH (see advt. opp. p. 726).

Auctioneers—C. M. Buxton, W. F. Alexander, H. H. Wadsworth.

Bill Poster—Peter A. Gilligan.

Expresses—*American*, B. F. Kilby, agt.; *N. E. Despatch*, S. D. Leavitt, agent.

Eastport Water Co.—S. D. Leavitt, pres.; N. B. Nutt, sec. and tr.

Eastport Gas and Electric Light Co.—S. D. Leavitt, pres.; J. F. Campbell, supt.

Hair Dressers—J. W. Brooks, D. Lamond, John A. Magee, H. Wilkins, F. A. Gillespie, I. C. Morgan, Ira A. Palmer.

Insurance—N. B. Nutt, C. W. Hume, S. D. Leavitt, E. E. Livermore (life), Geo. W. Norton.

Music Teachers—Mrs. S. R. Byram, Miss Mary Parsons.

Job Printing—Sentinel office, N. B. Nutt, prop.

Newspaper Correspondents—Frank McGraw, I. G. McLaren.

Laundries—C. H. Brewster, C. Chin.

Library—Eastport Public (Circulating).

Livery Stables—C. M. Buxton, L. W. McMahon, Wm. Follis, J. N. Woodworth (boarding).

Schools—Boynton High School, P. I. Merrill, prin.; Brooks Grammar School, H. M. Frost, prin.

Stambout Agts.—*International*, W. H. Kilby; *Frontier*, L. W. Pine.

Ticket Agent—S. D. Leavitt.

Western Union Telegraph—George H. Cushing, manager.

Assolus—Masons—Eastern, No. 7, first Monday in the month; R. A. C., 1st Thurs.; St. Bernard, K. T., 2d Tuesday. *K. of P.*—Anchor Lodge, No. 41, Thursday. *Frontier Bond*—T. F. Mabee, leader. *G. A. R.*—Mead Post, No. 40, 3d Thurs. *I. O. O. F.*—Border, No. 81, Fri. *I. O. G. T.*—Fri.

Hall—Memorial Hall.

Hotels—*Hotel Quoddy*, Kenney & Bucknam; *Bay View House*, Norman Patterson; *Eastern House*, J. N. Woodworth; *American House*, Daniel McDonald; *Eastport House*, G. Rideout; *Swan House*, Daniel McPhee; *Washington House*, J. P. Smith; *Western House*, Phineas Sears; *Bucknam House*, W. N. Bucknam.

Banks and Newspapers—See tables.

EDMUNDS.

Twenty-three miles N. E. of Machias. Some time in the year 1786, Col. Aaron Hobart, of Abington, Mass., came down to Passamaquoddy for the purpose of buying a township. He purchased township No. 10. He found some settlers on the township, James O'Neil and family, also the widow Oliver and Samuel Scott and family. Incorporated February

7, 1828, and named from Edmund Hobart, a descendant of the Earl of Buckingham, who came to Abington about the year 1620, and settled there as a minister of the Gospel. Population—1850, 446; 1860, 444; 1870, 448; 1880, 445. Valuation, 1860—Polls, 88; Estates, \$80,204; 1870—Polls, 79; Estates, \$86,418; 1880—Polls, 97; Estates, \$72,331.

Post-office—Dennysville.

Selectmen—C. E. Hayward, E. N. Smith, I. H. Allan.

Town Clerk—A. K. Hobart.

Treasurer—John P. Sheahan.

Collector—A. M. Carter.

Constable—Chas. C. Hobart.

School Supervisor—J. P. Sheahan.

Board of Health—J. P. Sheahan, sec., C. W. Hobart, I. Hobart Allan.

Clergyman—David Smith, *Meth.*

Dentist—John P. Sheahan.

Physician—John P. Sheahan, *All.*

Justice—C. E. Hayward, *Trial.*

Manufacturers—T. W. Allan & Son, Benj. Lincoln, agent, lumber; A. K. Hobart, C. W. Hobart, painters; J. Hanson, J. S. Preston, A. M. Carter, carpenters; C. W. Hobart, cabinet maker.

FOREST CITY.

North-west of Calais 57 miles. On Maine Central Railroad. Formerly No. 9, R. 4. Town of Eaton, incorporated 1873; divided Feb. 15, 1887; portion annexed to Danforth and Forest City incorporated. Population—1887, 260. Valuation, 1887—Polls, 31; Estates, \$47,189. Forest City Village, eight and a half miles from M. C. R. R.

Postmaster—C. H. Vose.

Selectmen—J. A. Lamb, John E. Haley, Alexander Walls.

Town Clerk and Treasurer—Charles H. Vose.

Collector—Lewis Pitts.

Constables—Fred Downs, Alexander Walls.

School Supervisor—Joshua A. Lamb.

Board of Health—P. W. Cody, sec., John E. Haley, Samuel Hatch.

Physician—P. W. Cody.

Clergymen—S. T. Page, *Meth.*; E. Harrington, *Bap.*

Justices—Joshua A. Lamb, May 22, 1889; Samuel H. Calligan, Sept. 14, 1888, *Trial.*

Merchants—C. H. Vose, F. Shaw & Bros., general stores.

Manufacturers—Chas. W. Clement, trustee (business of F. Shaw & Bros.), sole leather; Foster & Haley, lumber.

I. O. G. T.—Forest City, Sat.

Hotel—John S. Veysey.

HARRINGTON.

Twenty-four miles W. of Machias. On stage-line from Bangor to Eastport and Calais. On Western Union and Harrington & Jonesport Telegraph lines. Settled about 1765. Incorporated June 17, 1791. Population—1796, 177; 1850, 963; 1860, 1130; 1870, 1142; 1880, 1290. Valuation, 1860—Polls, 262; Estates, \$247,133; 1870—Polls, 283; Estates, \$249,203; 1880—Polls, 330; Estates, \$285,978.

Postmasters—F. H. Dyer, *West*, B. F. Grace.

Selectmen—Geo. H. Coffin, J. W. Cates, M. L. Ray.

Town Clerk—F. H. Dyer.

Treasurer—V. L. Coffin.

Collector—Nathaniel Ramsdell.

Constables—G. P. Smith, C. S. Wass.

School Supervisor—F. G. Coffin.

Board of Health—J. T. Putnam, sec., G. H. Walling, C. S. Wass.

Clergymen—Gideon Mayo, *Bap.*; S. M. Small, *Meth.*; vacant, *Univ.*

Physician—G. H. Walling, *Ecl.*

Notary—C. A. Coffin, March 6, 1884.

Justices—A. M. Nash, Feb. 11, 1890; M. L. Ray, April 18, 1883, *Quorum*: Geo. H. Coffin, Feb. 2, 1887; Henry W. Hook, Feb. 11, 1890, *Trial*.

Merchants—V. L. Coffin & Son, T. R. Hall, George H. Coffin, general stores; Mrs. F. M. Strout, millinery and fancy goods; David C. Nash, apothecary; G. P. Smith, boots and shoes; Geo. Roberts, fancy goods; Dana Nash, fruit and confectionery; *West*, M. L. Ray, general stores.

Manufacturers—C. I. Nash, A. M. Nash, ship-builders; Burnham & Morrill, Harrington Packing Co., canned blueberries; H. W. Hook, sails; E. R. McKenzie, boats; G. P. Smith, boots and shoes; Edwin McKenzie, pumps; C. R. Nash, carriages; G. W. Roberts, knit goods.

Free High School—Frank Wiggin, prin.

Library—*Village Library Association*—About 2000 vols. Mrs. U. N. Merritt, librarian.

Express—*N. E. Despatch*.

Hotel—*Harrington House*, A. B. Coffin.

JONESBOROUGH.

Seven miles W. of Machias. On Bangor and Calais stage-route. First settled, 1763-4. Once called Chandler's River. Incorporated March 4, 1809, and named in honor of John C. Jones, one of the original proprietors. Population—1850, 466; 1860, 518; 1870, 522; 1880, 555. Valuation, 1860—Polls, 129; Estates, \$61,074; 1870—Polls, 119; Estates, \$86,990; 1880—Polls, 133; Estates, \$80,000.

Postmaster—Emma A. Farnsworth.

Selectmen—Ansel Tupper, Langdon S. Marston, Foster M. Thompson.

Town Clerk—Ansel Tupper.

Treasurer—Langdon S. Marston.

Collector—Geo. R. Crandon.

Constables—A. L. Tupper, W. T. Noyes.

School Supervisor—Eldridge M. Watts.

Board of Health—Eldridge M. Watts.

Clergyman—Vacant, *Union*.

Justice—Geo. C. Hopkins, Apr. 27, 1886, *Quorum*.

Merchants—Jonesboro' Lumber Co., G. C. Hopkins, agent; Frank S. Whitney & Co., Noyes W. Fish, J. Wallace, general stores; Henry V. Knights, groceries; Jas. P. Thompson, G. W. H. Watts, potatoes.

Manufacturers—Jonesboro' Lumber Co., Ansel Tupper, agt., lumber and grist-mill; Bodwell Granite Co., E. Whitney, agent; Marston & Varney, Noyes W. Fish, granite; T. D. Watts, F. B. Farnsworth, shoes; E. Varney, Cyrus Farnsworth, smiths; J. N. Whitney, L. L. Whitney, masons; H. C. Noyes, N. W. Fish, G. F. Whitney, stone-cutters; Chas. E. Fish, contractor and builder; Burnham & Morrill, canned lobsters; Frank S. Whitney & Co., staves and shingles; George G. Fish, carriage-smith; Mrs. Annie Gay, Mrs. D. C. Marston, dressmakers.

High School—Adin Smith, principal.

I. O. G. T.—Crescent, Sat.

JONESPORT.

Twenty miles S. W. of Machias. Terminus of stage-line from Columbia Falls. Incorporated Feb. 3, 1832. Population—1850, 826; 1860, 1148; 1870, 1305; 1880, 1563. Valuation, 1860—Polls, 222; Estates, \$105,753; 1870—Polls, 259; Estates, \$156,388; 1880—Polls, 258; Estates, \$192,084.

Postmasters—D. D. Kelley; *West*, James B. Clark.

Selectmen—D. J. Sawyer, J. W. Peasley, Geo. W. Smith.

Town Clerk—C. H. Mansfield.

Treasurer—E. M. Sawyer.

Collector—John Sanborn.

Constables—Edw. M. Sawyer; *West*, J. B. Clark.

Board of Health—J. W. Peasley, E. L. Kelley, Geo. E. Watts.

School Supervisor—Mrs. E. R. Peasley.

Clergyman—Vacant, *Cong.*; supplies, *Union church*.

Dentist—H. A. Mansfield.

Physician—*West*, Edgar McNichol, *All*.

Notaries—Newell Rumery, Dec. 27, 1887; C. H. Mansfield, Oct. 13, 1886.

Justices—Newell Rumery, Feb. 10, 1887; Edgar L. Plummer, Sept. 1, 1887; C. H. Mansfield, April 27, 1886; S. O. Foss, Sept. 20, 1882, *Trial*.

Merchants—D. J. & E. M. Sawyer, ship chandlery; A. B. Kelley, J. O. Beal, groceries; L. E. Mansfield, merchant tailor; J. W. Peasley, sewing machines; W. F. Mansfield, clothing and gents' furnishing goods; Mrs. C. A. Chandler, M. A. Beal, J. & J. Beal, general stores; C. H. Mansfield, lumber and house furnishing goods; B. B. Mansfield, variety; Miss Lizzie Woodward, millinery; L. S. Kelley, hardware; J. J. McKeown, boots and shoes; W. F. Mansfield, T. W. Beal, coal; J. A. & J. Beal, fish; L. S. Kelley, C. G. Stevens, junk; *West*, Newell Rumery, Geo. W. Smith, John A. Beal, general stores; Mrs. Jas. Clark, millinery; J. A. Beal, fish.

Manufacturers—D. D. Kelley, jeweler; Freeman Beal, J. A. & J. Beal, boats; J. J. McKeown, boots and shoes; C. G. Stevens, Walter P. Sawyer, smiths; C. M. Woodward, C. H. Hinkley, B. F. Carver, carpenters; Mrs. C. L. Dunbar, dressmaker; J. S. Woodward, sails; Jonesport Packing Co., Stimpson & Parker, sardines and canned goods; D. J. & E. M. Sawyer, ship builders; *West*, E. W. Batson, confectionery; Mrs. Belle McNichol, dressmaker; A. R. Rogers, taxidermist; Wm. Underwood & Co., sardines and canned goods.

Barber—A. L. Whiting.

Livery Stables—E. A. Mansfield jr., Geo. E. Watts; *West*, Jas. Clark.

Telegraph—C. H. Mansfield; *West*, R. G. Smith.

Expresses—*West*, *American*, Newell Rumery, agent; *N. E. Despatch*, J. B. Clark, agent.

Hotels—*Moosabec*, E. A. Mansfield; *West*, *Bay View*, Edwin L. Plummer.

KOSSUTH.

Sixty-six miles from Machias, and forty-two miles from Calais; on the Topshfield and Lincoln road. Formerly No. 7, R. 2. Incorporated Feb. 23, 1876. Population—1860, 97; 1870, 119; 1880, 122. Valuation, 1870—Polls, 27; Estates, \$26,645; 1880—Polls, 27; Estates, \$26,645.

Post-office—Carroll.

Selectmen—Simon Scribner, E. Pray, W. W. White.

Town Clerk—John White.

Treasurer—Nelson W. Scribner.

Collector and Constable—Jerry Merrill.

School Committee—Mrs. L. E. Pray, P. Merrill.

Manufacturer—John White, lumber.

LUBEC.

Twenty-eight miles E. N. E. of Machias. On stage-line from E. Machias, twenty-three miles, and steamboat line from Eastport, three miles. Settled in 1780. Formed a part of Eastport until incorporation, June 21, 1811. Named from Lubec, in Germany. Population—1850, 2814; 1860, 2555; 1870, 2136, 1880, 2109. Valuation, 1860—Polls, 564; Estates, \$257,739; 1870—Polls, 498; Estates, \$309,406; 1880—Polls, 490; Estates, \$310,818.

Postmasters—Geo. M. Foster; *West*, S. H. Bradbury; *North*, W. J. Mahlman; *South*, F. Y. Trefry.

Selectmen—S. T. Sumner; *North*, Thomas Case, Charles H. Hamilton.

Town Clerk—Robert G. McBride.

Treasurer—James B. Neagle.

Collector—Benj. F. Hamilton.

Constables—B. F. Hamilton, C. H. Scott, F. M. Tucker, J. M. Pike jr.

School Committee—E. H. Bennett; *North*, W. J. Mahlman, H. Y. Avery.

Board of Health—J. B. Neagle, sec., Ira W. Hamilton, S. A. Myers.

Clergymen—J. H. Barker, *Meth.*; Wm. Rowland Spaid, *Chris.*; vacant, *Disciples*; *West*, W. H. Bigley, *Bap.*; C. O'Sullivan (Machias), *Cath.*; *North*, vacant, *Chris.*

Lawyer—James H. Gray.

Physicians—E. H. Bennett, W. I. Duffy, *All.*

Notaries—A. B. Sumner, April 24, 1889; C. J. Staples, May 20, 1886.

Justices—S. H. Bradbury, Mar. 25, 1885; Hiram Comstock, Nov. 20, 1889; Nathan W. Marston, July 6, 1888; Wm. J. Mahlman, Mar. 3, 1887; Geo. M. Foster, May 24, 1887, *Quorum*: F. Y. Trefry, Jan. 26, 1886; E. W. Brown, March 6, 1884; Jas. H. Gray, Mar. 30, 1888, *Trial*; E. W. Brown, *Dedimus*.

Merchants—Samuel Staples & Son, Patrick Gillise & Son, Robert Kelley's Son, M. M. Foster, Almon Rowell, N. Houghton, S. H. Rumery, Ira W. Hamilton, J. Driscoll, F. M. Tucker & Co., Wm. Huckins, Mrs. E. W. Huckins, general stores; A. B. Sumner & Co., general stores and coal; J. M. Pike jr. & Co., W. B. Mowry & Co., meats and groceries; Mrs. C. M. Fountain, millinery and fancy goods; Trecarten Bros., stoves and tinware; A. W. Kelley, apothecary; Frank McBride, W. H. Driscoll, fruit and confectionery; Thos. E. Vose, harnesses; C. H. Clark & Co., dry goods, furniture, carpets, etc.

West, S. H. Bradbury, A. Calkins, general stores.

North, Reynolds & Mahlman, Calvin Case, general stores.

South, N. W. Marston, Wm. R. Marston, Freeman Y. Trefry, general stores; S. A. Myers, junk.

Manufacturers—John McBride, Robert Mugford, ship-builders; John C. Godfrey, B. W. Adams, John Brawn, Austin Newman, boats; Albion W. Lamson, sails; Reynolds & Fountain, J. N. Basley, smiths; John Trecarten, Stephen Trecarten, Calvin Trecarten, carpenters and builders; T. E. Vose, harnesses; J. D. Goodwin, coffins and caskets; Alfred Small, Isaac Bennett, shoemakers; E. W. Brown & Co., New England Sardine Co., Parker & Pike, T. G. Mitchell & Co., Lubec Packing Co., sardines; C. H. Scott, undertaker; *North*, G. H. Comstock, grist mill; Loring Small, smith; G. H. Comstock & Co., Avery Bros., Lawrence Packing Co., sardines; *South*, Lawrence Packing Co., sardines.

Auctioneer—C. J. Staples.

Barber—Frank Thayer.

High School—S. Leeman, principal.

Livery Stables—C. H. Scott, John Durant, I. E. Rier, W. B. Cottle.

Assot'ns—*Masons*—Washington, first Wednesday in the month; *G. A. R.*—W. H. Brawn Post No. 138, 2d and 4th Mon.; *A. O. U. W.*—Lubec

lodge, No. 34; *Lubec Brass Band*—F. W. Gillise, leader; *South, I. O. G. T.*—Frontier, Sat.; *North—I. O. G. T.*—Silver Fount, Thurs.

Hotels—*American House*, I. E. Rier; *Lubec House*, W. B. Cottle; *Hillside*, W. J. Mahlman.

Newspaper—See table.

MACHIAS.

Shire town. On steamboat line from Portland, and stage-line from Bangor to Calais. Trading post established in 1633, by Richard Vines, which was immediately broken up by the French claimant, La Tour. Unsuccessful attempt to settle made by French, 1644. Visited by Governor Belcher and others in 1734. A permanent settlement effected in May, 1763. In 1765 the colony was largely increased. Military company formed in 1769. Granted as a township April 26, 1770, and first proprietors' meeting Sept. 11, 1770. Rev. James Lyon employed first minister, 1771. First church built, 1774. Incorporated the 42d town, and the first between the Penobscot and St. Croix, June 23, 1784, and embraced East Machias, Whitneyville, Machiasport, and Marshfield. Population—1850, 1590; 1860, 2257; 1870, 2525; 1880, 2203. Valuation, 1860—Polls, 417; Estates, \$674,124; 1870—Polls, 561; Estatez, \$973,135; 1880—Polls, 531; Estates, \$773,588.

Postmaster—Wm. G. Stone.

Consul, Spanish, Vice—I. M. Sargent.

Selectmen—John K. Ames, Geo. H. Foster, Wm. G. Means.

Town Clerk—Henry R. Taylor.

Treasurer—F. J. Moore.

Collector—Samuel S. Cilley.

Constables—Alvin G. Crocker, Ezekiel Vose, C. C. Parker, I. P. Longfellow, H. R. Taylor, Raymond McCabe, Alberto Longfellow, J. W. Burns.

Chief of Police—Alberto Longfellow.

School Supervisor—Henry H. Smith.

Board of Health—H. H. Smith, sec., C. B. Donworth, S. B. Hunter. **Clergymen**—C. F. Clark, *Coug.*; vacant, *Bap.*; E. H. Boynton, *Meth.*; vacant, *Univ.*; C. O'Sullivan, *Cath.*

Physicians—S. B. Hunter, H. H. Smith (U. S. Examining Surgeons), J. A. McDonald, *All.*; T. J. Batchelder, *Ecl.*

Dentists—G. H. Walling, jr., C. C. Patten, J. L. Allen.

Lawyers—C. B. DONWORTH, attorney and counselor at law, Donworth block, Main st.; John F. Lynch, Mason H. Wilder.

Notaries—M. H. Wilder, Sept. 27, 1887; J. A. Coffin, Mar. 15, 1888.

Justices—P. H. Longfellow, April 24, 1888; George Leavitt, Feb. 28, 1883; Henry R. Taylor, Dec. 31, 1885; C. B. Donworth, Sept. 27, 1888; John F. Lynch, March 6, 1889, *Quorum*: M. H. Wilder, Nov. 13, 1883; George Leavitt, March 24, 1886, *Trial*.

Merchants—Apothecaries—C. Longfellow, R. T. Crane.

Books, etc.—I. M. Sargent, Drisko & Parlin.

Boots and Shoes—T. W. McCabe.

Carriages—W. Stone.

Clothing and Gents' Furnishing Goods—W. C. Leighton & Co., Geo. D. Perry & Co.

Crockery and Glassware—Tarbell & Longfellow, Allen & Co.

Coal—I. P. Longfellow.

Dry and Fancy Goods—Mrs. Lizzie Andrews, Miss A. Stiles.

Fruit and Confectionery—Means & Gardner, C. Longfellow, Tarbell & Longfellow, John McLaughlin.

Furniture—E. M. Bucknam & Co. (also carpets), Pierce & Hanscom.

General Stores—J. K. Ames, Morey Gardner, J. Inglee & Son, C. W. Vose & Sons, W. W. Bradbury, Holway, Sullivan & Co.

- Grocers**—Nath'l Budd, Edward McCool, Means & Gardner, Geo. W. Flynn, H. E. Allen, W. C. Holway.
- Hides and Furs**—E. H. Smith, J. W. Fenno.
- Jewelers**—G. W. GOODHUE (see advt. opp. page 726); Mrs. C. F. Stone, L. B. Wilder.
- Meat Markets**—E. Thaxter, S. A. Clark, PIKE & KILBY, A. Woodman, manager.
- Millinery**—Mrs. C. B. Wilder, Mrs. G. W. FLYNN (also fancy goods), Sarah E. Handy, Crane & Spring.
- Milk**—A. G. Tupper.
- Pianos and Organs**—W. W. Bradbury, C. B. Wilder & Co., W. H. Phinney, G. W. FISHER (see advt. opp. page 726), I. M. Sargent, Wilson & Wells.
- Sewing Machines**—V. H. Preble, I. M. Sargent, Jas. Heffron, W. W. Bradbury.
- Stoves, Tin and Hardware**—Crane Bros., F. W. Bowker & Co.
- White Bronze Monuments**—H. A. Tribou, agent.
- Manufacturers—Boots and Shoes, Custom and Repairs**—E. M. Smith, A. C. MacKenzie, Joseph W. Fenno.
- Carding Mill**—Geo. W. Campbell.
- Carriages**—A. F. Armstrong, G. W. FISHER (see advt. opp. page 726), H. A. Tribou.
- Coffins and Caskets**—Pierce & Hanscom, E. M. Bucknam & Co.
- Confectionery**—Means & Gardner.
- Contractors and Builders**—W. Bowker, A. R. Gilson.
- Creamery, Machias**—J. G. Albee, supt.
- Dressmakers**—Mrs. L. Caswell, Mrs. A. M. Longfellow, Mrs. D. Sylvester, Mrs. W. W. Hale, Mrs. H. B. Warren.
- Furniture Repairers**—Pierce & Hanscom, E. M. Bucknam & Co.
- Grist Mills**—D. G. Hoar, D. C. Getchell & Co.
- Harness Makers**—M. J. Allen, Frank R. Bosworth, Geo. A. Fenno.
- Iron Founders and Machinists**—Sargent, Stone & Co.
- Joiners**—John Goodhue, Chas. Goodhue, Lewis Longfellow.
- Laundry**—J. F. Lambert.
- Lumber**—W. C. Holway, Holway, Sullivan & Co., J. K. Ames.
- Marble Worker**—A. G. Davis.
- Millwright**—C. J. McLaughlin.
- Painters**—L. Caswell (carriages), H. McIntosh, Caswell & Beverly, Anson Crocker, H. W. Williams, C. J. Pennell (house), Robert Armstrong, Chas. Armstrong (house), Austin & Jones (fresco).
- Paper Hangers**—H. W. Williams, Caswell & Beverly, Robert Armstrong, Chas. Armstrong, Chas. Pennell jr.
- Printers, Job**—Drisko & Parlin, Furbush & Kingsley.
- Photographers**—I. H. Vose, Albee Bros.
- Plumbing**—F. W. Bowker & Co.
- Sail Maker**—H. E. Saunders.
- Sash and Blinds**—Geo. H. Foster.
- Ship Builder**—John Shaw.
- Smiths**—D. McDonald, Charles L. Stratton, W. H. Cary.
- Spool Stock**—J. K. Ames.
- Tailors**—B. L. Farrell, Alex Stiles, Geo. W. Kane, W. C. Leighton & Co., G. D. Perry & Co.
- Auctioneer**—W. H. Phinney.
- Barbers**—L. Stone, W. W. Hale.
- Horse Breeders and Dealers**—G. L. Harmon, I. P. Longfellow.
- Expresses**—American, C. H. Tarbell, agent; N. E. Despatch, Allen & Co., agents.
- Insurance Agents**—P. H. Longfellow, M. H. Wilder, I. M. Sargent, D. A. Curtis.
- Civil Engineer and Land Surveyor**—H. R. Taylor.

- Electric Light**—Machias Electric Light Co., James Bailey, pres.
Telegraph—Western Union, F. J. Moore, manager.
Libraries—Machias Social Library, 1,600 volumes; Machias High School Library, 350 volumes; Grammar School Library, 50 volumes.
Livery Stables—E. E. Stoddard, James McGouldrick, Wm. Stone, B. F. Bradbury, John Perry.
Eastern Trust and Banking Co.—(Machias Branch) J. A. Coffin, manager.
Machias Bank—L. L. Keith, pres., Geo. F. Cary, cashier.
Machias Tow Boat Co.—J. K. Ames, agent.
Schools—Machias High School, A. J. Whitney, Prin.
Asso'tus—*Masons*—Harwood, No. 91, 1st Mon.; Washington R. A. C., No. 16, 1st Fri; St. Elmo, No. 13, K. T., Wed. *G. A. R.*—Bradbury Post, Wed. *S. of V. I. O. G. T.*—Cascade, Thurs. *A. O. U. W.*—Machias, No. 32, 2d and 4th Thurs. *N. E. O. of P.*—1st and 3d Tues. *Machias Cornet Band*—T. W. McCabe, leader; *Machias Bicycle Club*, F. S. Ames, Pres., Wed.
Restaurant—WM. WHELAN (see advt. opp. page 726).
Hotels—*Eastern Hotel*, E. E. Stoddard; *Clare's Hotel*, James McGouldrick; *Allen House*, Solomon Allen.
Boarding Houses—Mrs. Theo. Smith, Mrs. J. Gardner, R. G. Wilson.
Banks and Newspapers—See tables.

MACHIASPORT.

- Four miles S. E. of Machias. On Machias river. Terminus of P., Mt. D. & M. steamboat line. Separated from Machias, and incorp. Jan. 24, 1826. Population—1840, 834; 1850, 1266; 1860, 1502; 1870, 1526; 1880, 1531. Valuation, 1860—Polls, 269; Estates, \$155,939; 1870—Polls, 300; Estates, \$197,221; 1880—Polls, 306; Estates, \$191,248.
- Postmaster**—A. L. Harmon.
Selectmen—J. O. Tobey, Chas. W. Robinson, Wm. Warren.
Town Clerk—A. L. Harmon.
Treasurer—A. L. Harmon.
Constables—H. M. Flynn, W. W. Cole, W. F. Grant.
School Supervisor—F. L. Shaw.
Physician—F. L. Shaw, *All.*
Clergymen—E. L. Wallbridge, *Cong.*; vacant, *Bap.*; vacant, *Adv.*
Justices—Chas. W. Gates, March 6, 1885; Jas. O. Tobey, Dec. 10, 1889, *Quorum.*
Merchants—A. L. Harmon, Chas. W. Gates, C. B. Watts, A. J. Small, Small Bros., general stores; J. Sawyer, Mrs. H. B. Nash, millinery and fancy goods; M. M. Stuart, W. S. Cates, fruit and confectionery; Alfred Higgins, coal and wood.
Manufacturers—J. P. F. Tobey, block and spar maker; J. Haggerty, boat builder; Marine Railway Co., ship builders; F. A. Sanborn R. C. Seeley, smiths; Machiasport Packing Co., Bucks Harbor Packing Co., Indian Cove Packing Co., sardines; J. Leighton, shoemaker; J. S. Stewart, rigger; C. W. Sanborn, carpenter; J. W. Stuart, dock repairer.
Barber—Seth I. Smith.
Express—*American*, Wm. C. Hanson, agt.; *N. E. Despatch*, H. N. Tobey, agent.
Telephone—*Machiasport and Machias Telephone Co.*, H. N. Tobey, agt.
Steamboat Co.—*P. Mt. D. & M. Steamboat Co.*, H. N. Tobey, agt.
Telegraph—*Western Union*, H. N. Tobey, agt.
Machiasport Cornet Band—C. O. Cousins, leader.
Light Keepers—*Libby Island*, A. M. Drisko, D. O. French, asst.; *Avery Rock*, J. W. Guptill.
Livery Stables—J. Leighton, W. F. Grant, W. H. Grant.
Hotel—H. B. Nash.

MARION.

Eighteen miles N. E. of Machias. On stage-line from Machias to Calais. Incorporated Jan. 31, 1834. Population—1850, 207; 1860, 204; 1870, 213; 1880, 182. Valuation, 1860—Polls, 38; Estates, \$33,720; 1870—Polls, 46; Estates, \$29,976; 1880—Polls, 50; Estates, \$28,127.

Postmaster—Charles W. Bridges.

Selectmen—I. P. Smith, Chas. W. Bridges, F. N. Gardner.

Town Clerk—I. P. Smith.

Treasurer—B. L. Smith.

Collector—I. P. Smith.

Constables—Benj. L. Smith, Hugh McElroy.

School Supervisor—B. L. Smith.

Board of Health—B. L. Smith, Jos. Thompson, Frances N. Gardner.

Clergymen—David Smith (Edmunds), *Meth.*; vacant, *Chris.*

Justice—B. L. Smith, April 21, 1884, *Quorum.*

Merchant—B. L. Smith, general stores.

Manufacturers—B. L. Smith, T. W. Allan & Son, lumber.

MARSHFIELD.

Two miles N. of Machias. Formerly the northern part of Machias. Incorporated June 30, 1846. Population—1850, 294; 1860, 328; 1870, 350; 1880, 300. Valuation, 1860—Polls, 62; Estates, \$60,320; 1870—Polls, 73; Estates, \$71,356; 1880—Polls, 75; Estates, \$62,669.

Post-office—Machias.

Selectmen—N. S. Bowker, Geo. M. Lyon, S. O. Bowker.

Town Clerk and Treasurer—N. S. Bowker.

Collector—G. U. Crocker.

Constables—N. S. Bowker, Levi B. Thaxter.

School Committee—J. O. Hadley, Wm. Holmes, Wm. A. Kilton.

Board of Health—J. W. Foss, sec., Thos. W. Berry, Wm. A. Kilton.

Clergyman—Vacant, *Cong.*

Manufacturer—D. C. Getchell, lumber and spool stock.

MEDDYBEMPS.

Thirty-five miles N.N. E. of Machias. Name of Indian origin, from a lake in the town. Incor. Feb. 20, 1841. Comprised of portions of the towns of Cooper, Charlotte, and Baring. Population—1850, 287; 1860, 297; 1870, 200; 1880, 172. Valuation, 1860—Polls, 67; Estates, \$24,458; 1870—Polls, 50; Estates, \$24,080; 1880—Polls, 54; Estates, \$25,833.

Postmaster—J. S. Bridges.

Selectmen—John S. Bridges, A. J. Allen, C. L. Hatton.

Town Clerk—Benj. E. Lombard.

Treasurer—W. E. Tarbell.

Collector—O. L. B. Mahar.

Constable—J. G. Tarbell.

School Supervisor—W. G. Harriman.

Board of Health—J. S. Bridges, sec., A. J. Allen, C. L. Hatton.

Clergyman—J. D. McGraw, *Meth.*

Justice—Wm. G. Harriman, March 19, 1887, *Trial.*

Merchants—W. E. Tarbell, N. J. Tarbell, general stores.

Manufacturer—Asa Aldrich, smith.

Hotel—J. G. Tarbell.

MILBRIDGE.

Thirty miles W. S. W. of Machias. On Ellsworth and Cherryfield stage-line. Formerly a part of Harrington. Inc. July 14, 1848. Population—1850, 1170; 1860, 1282; 1870, 1558; 1880, 1802. Valuation, 1860—Polls, 326; Estates, \$206,359; 1870—Polls, 368; Estates, \$293,747; 1880—Polls, 400; Estates, \$304,779.

Postmaster—Geo. R. Smith.

Selectmen—Wm. E. Wallace, Augustine C. Leighton, Edwin W. Tracy.

Town Clerk—Frank W. Sawyer.

Treasurer—H. H. Gray.

Constables—J. B. Swanton, Geo. Davis.

School Supervisor—Lester Strout.

Harbor Masters—A. R. Fickett, Geo. C. Dow, John Hutchings.

Board of Health—Geo. Googins, sec., Geo. H. Sawyer, L. G. Means.

Clergymen—Jas. Bruce, *Chris.*; A. J. Lockhart, *Meth.*

Physicians—Geo. Googins (U. S. Examining Surgeon), Geo. A. Sawyer, J. A. Walling, *All.*

Lawyers—Charles Peabody, H. H. Gray.

Notaries—Geo. A. Hopkins, June 29, 1886; Chas. Peabody, Nov. 20, 1889; Henry H. Gray, June 27, 1884.

Justices—Geo. A. Hopkins, Mar. 5, 1890; Henry M. Leighton, June 29, 1886; Edmund L. Young, May 17, 1887; Frank W. Sawyer, June 11, 1889; H. H. Gray, Nov. 22, 1888; Geo. Googins, March 6, 1889; Chas. Peabody, Nov. 13, 1883; Aug. Wallace, Aug. 9, 1887, *Quorum*: G. M. Leighton, Mar. 24, 1886; A. F. Ward, Oct. 13, 1886, *Trial*.

Merchants—A. Wallace & Co., Geo. R. Smith (hats and caps), A. F. Ward, N. C. Wallace, J. C. Hovey, Sawyer & Sawyer, general stores; F. W. Sawyer, provisions and groceries; C. H. McCaslin, groceries and hardware; Wm. Shaw, F. Burnham, stoves and tinware; Mrs. H. G. Leighton, F. E. Wallace, dry and fancy goods; A. M. Sawyer, jewelry; C. W. Hopkins, coal, lime, etc.; N. B. Dyer, G. A. Sawyer, drugs and medicines; Mrs. H. W. Small, millinery and fancy goods; John Wyman, lime, sand and hair.

Manufacturers—Algernon Martin, sails; J. W. Sawyer, G. M. Leighton, ship-builders; W. M. Dyer, shipwright and calker; Andrew Perkins, Wm. Leighton, boots and shoes; Leighton Bros., tailors; A. B. Hayford & Son, D. F. Strout, smiths; J. Strout, S. B. Huckins, ship-smiths; S. C. Wallace, carriages; George Kelley, spars; Hannibal Hayford, ship joiner; Edgar Dyer, L. H. Leighton, L. Strout, contractors and builders; A. W. Foster, Willis A. Putman, R. Flagg, painters; J. L. Bowden, harnesses; N. C. Wallace, grist mill; Milbridge Packing Co., Jasper & E. A. Wyman & Co., canned lobsters and sardines; L. Wasgatt, photographer and dry plates; S. C. Wallace, N. B. Dyer, coffins and caskets; A. W. Foster, boat-builder.

Auctioneer—James B. Mansfield.

Barbers—M. W. Oxley, Lincoln Wallace.

Expresses—*American*, Geo. A. Hopkins, agent; *N. E. Dispatch*, W. G. Rich, agent.

Insurance Agent—Geo. A. Hopkins.

Free High School—W. H. Dresser, principal.

Land Surveyor—G. M. Leighton.

Library—(Circulating), N. B. Dyer.

Livery Stables—A. N. Farnsworth, C. G. Brown, Wm. H. Rich, H. M. Leighton.

Asso'tn—*Masons*—Pleiades, Mon.

Hotels—*Atlantic House*, J. L. Merritt; *I. X. L. House*, Geo. Fenwick.

NORTHFIELD.

Ten miles N. N. W. of Machias. On stage-line to Calais. Formerly called No. 24. Incorporated Mar. 21, 1838. Population—1850, 246; 1860, 261; 1870, 190; 1880, 193. Valuation, 1860—Polls, 55; Estates, \$41,450; 1870—Polls, 55; Estates, \$52,947; 1880—Polls, 51; Estates, \$33,311.

Postmaster—Edward M. Smith.

Selectmen—Frank Smith, Jas. McReavey, C. R. Albee.

Town Clerk—Gilman B. Smith.

Treasurer—Edward M. Smith.

Collector—Victor M. Smith.

Constables—Jas. McReavey, Wm. Andrews.

School Committee—Gilman B. Smith, Edw. M. Smith, Wm. Albee.

Board of Health—Jas. McReavey, Frank Smith, E. M. Smith.

Clergymen—Vacant, *Cong.*; S. O. Young, *Meth.*

Hotel—Frank Stuart.

PEMBROKE.

Twenty-eight miles N. E. of Machias. On Bangor and Eastport stage-line. Indian name, Pennamaquon. Settled, 1774. Part of Dennysville, until incorporated, Feb. 4, 1832. Population—1850, 1712; 1860, 2299; 1870, 2251; 1880, 2324. Valuation, 1860—Polls, 439; Estates, \$304,087; 1870—Polls, 573; Estates, \$388,233; 1880—Polls, 537; Estates, \$409,443.

Postmasters—H. B. Bartlett; *West*, Isaiah H. Leighton.

Selectmen—E. L. Pattangall, H. F. Porter, J. Charles Wright.

Town Clerk—James H. Woodworth.

Treasurer—Henry S. Bridges.

Collector—C. W. Hersey.

Constable—F. S. Pettangill.

School Supervisor—B. B. Murray.

Board of Health—W. E. Leighton, sec., J. C. Rogers, C. W. Hersey.

Clergymen—W. J. Skelton, *Cong.*; John O'Dowd, *Cath.*; vacant, *Bap.*; P. E. Brown, *Meth.*; *West*, supplies, *Meth.*

Physician—J. C. Rogers, *All.*

Dentist—John P. Sheahan.

Veterinary Surgeon—John McMorgan.

Lawyers—B. B. Murray jr., E. K. Smart, B. Rogers, A. D. McFaul.

Fish and Game Wardens—J. C. Rogers, J. R. Thompson, E. Carter.

Notaries—Wm. W. McLaughlin, April 30, 1883; B. B. Murray, June 27, 1884; Geo. E. Hobart, March 15, 1890.

Justices—J. H. Woodworth, Sept. 1, 1886; B. A. Wilder, Oct. 13, 1886; H. S. Bridges, Sept. 1, 1886; N. C. Brown, Feb. 16, 1887; Wm. E. Leighton, March 13, 1889; B. B. Murray, Jan. 6, 1885, *Quorum*: E. K. Smart, Nov. 24, 1886; Barnard Rogers, Nov. 24, 1886; A. G. Levy, Dec. 31, 1885; Alex. D. McFaul, Oct. 26, 1887, *Trial*: A. G. Levy, *Dedimus*.

Merchants—W. T. Hobart & Co., A. G. Levy, J. C. Wright, S. Sampson, Clifton Laughlin, general stores; I. S. Lowe, dry and fancy goods, boots and shoes; Mrs. W. P. Hunt, furniture, coffins and caskets; John Dudley, stoves and tinware; Sarah Mincher, millinery and fancy goods; C. R. Gardner, lumber, lime, cement and agricultural implements; Moses L. Wilder, flour and grain; A. G. Levy, books, stationery, patent medicines, and news-dealer; Matthew Pulk, agricultural implements; John Dudley, hides and skins; C. H. Phinney, fruit and confectionery. *West*, E. Wilder & Son (also coal), H. S. Bridges, J. A. Gillpatrick, Wm. B. Hatch, Wm. Welch, A. Wilder, general stores; R. I. Leighton, organs, sewing machines, watches, etc.; W. Ransom, sheepskins and hides; E.

H. Sprague, hides, wool and ice; Mrs. L. A. Leighton, millinery and fancy goods.

Manufacturers—Robert Clark, carriages; C. H. Phinney, harnesses; James Morrison, shoemaker; W. T. Hobart & Co., Wm. Welch, ship-builders; D. W. Hersey, B. A. Campbell, carpenters; John Marshall, S. O. Stoddard, painters; Moses L. Wilder, grist-mill; A. H. Palmer, A. J. Reynolds, masons; D. W. Hersey, window screens; A. H. Palmer, marble and granite worker; Dennis Dunn, tailor; Mrs. A. V. Moore, Miss Bertha Smith, Miss I. Leighton, dressmakers; C. R. Gardner, bricks; A. H. Cleaves, Henry Ransom, Peter Daly, smiths.

West, Pembroke Steam Saw-Mill, lumber; John McVicar, Gilbert Frost, ship-builder; A. J. Wilder, E. K. Brown, smiths; A. S. Farnsworth, sails; J. W. Hilton, A. C. Brown, Charles Brown, fish barrels; West Branch Packing Co., sardines; Mrs. Everett Fisher, Miss M. L. Leighton, dressmakers; Wm. Welch, cheese; Welch & Wilder, carriages.

Artists—Mrs. Barnard Rogers, Mrs. P. E. Brown.

Auctioneer—A. G. Levy.

Barber—Thomas Trott.

Expresses—*American*, Joseph P. Rogers, agent; *N. E. Despatch*, W. T. Hobart & Co., agents.

Insurance—*Life*, H. F. Porter.

Real Estate—S. W. Carson, H. E. Sprague.

Music Teachers—Mrs. P. E. Brown, Mrs. Everett Fisher.

Printer—S. A. Wilder.

School—Pembroke High School.

Stables—Joseph P. Rogers, C. R. Gardner; *West*, W. W. Woodworth.

Telegraph—*West*—*Western Union*, Isalah H. Leighton, operator.

Ass'ts—*Masons*—Crescent, 1st Wednesday of each month; Crescent R. A. C., 3d Tues. *S. of T.*—Pembroke, Sat. *G. A. R.*—I. C. Campbell Post, No. 1, Tuesday. *P. of H.*—Pembroke, No. 245, Thurs. *I. O. O. F.*—George Washington, No. 123, Friday.

Hotels—*Pennamaquon House*, Jos. P. Rogers; *Gardner House*, C. R. Gardner; *Hotel Trott*, Thos. Trott; *West, Marshall House*, John Marshall; *Summer Houses*, D. B. Gardner, A. S. Farnsworth.

PERRY.

Thirty-six miles N. E. of Machias; twenty from Calais. On stage-line from Eastport to Calais. Formerly Plantation No. 1. Sold by Massachusetts to Gen. Lincoln, in 1783 or 1784, and soon after settled. Inc. Feb. 12, 1818. Population—1850, 1324; 1860, 1195; 1870, 1149; 1880, 1047. Valuation 1860—Polls, 261; Estates, \$187,126; 1870—Polls, 267; Estates, \$205,592; 1880—Polls, 224; Estates, \$172,921.

Postmasters—J. C. Gove; *North*, Jas. Ross.

Selectmen—Jethro B. Nutt, G. Parker Ricker, Frank L. Gove.

Town Clerk and Treasurer—J. D. Currier.

Collector—Joshua C. Gove.

Constable—Mark Leighton.

School Supervisor—Mrs. Mary Pottle.

Board of Health—G. Parker Ricker, Frank L. Gove.

Clergymen—W. S. Skelton, *Cong.*; W. F. Brooks, *Meth.*; *North*, H. T. De Wolfe, *Bap.*

Justices—Joseph D. Currier, Feb. 14, 1888; Jas. M. Leighton, Jan. 21, 1885; Jethro B. Nutt, Jan. 30, 1889, *Quorum*.

Merchants—Chas. A. Leighton, Jacob F. Gove & Sons, J. M. Leighton, Jethro B. Nutt, J. C. Gove, D. W. Frost, Chas. F. Frost, Ephraim T. Bulmer. *North*, Jas. Ross, general stores.

Manufacturers—C. F. Pottle, John S. McDorman, carriages and

smiths; J. M. Leighton, saw, box and grist-mill; Chas. F. Frost, grist-mill; J. D. Currier, carriages; J. B. Nutt, ship builder; D. D. Frost, Fred Brown, E. F. Reynolds, Wm. B. Potter, Henry I. Goulding, Daniel Goulding, Delpha Boyden, carpenters; *North*, Wm. Holmes, sardines; Jas. P. Pottle, carpenter.

P. of H.—Perry, Sat.

Hotel—J. F. Gove.

PRINCETON.

Forty-four miles N. of Machias, and twenty from Calais. Terminus of St. Croix and Penobscot R. R. from Calais; also, of stage-line from Forest station, on M. C. R. R., and Lake Navigation Co.'s route from Grand Lake stream. Formerly township No. 17, eastern division of Bingham's purchase. Settled in 1815 by Moses Bonney. Incorporated Feb. 3, 1832. Population—1850, 280; 1860, 626; 1870, 1072; 1880, 1038. Valuation, 1860—Polls, 141; Estates, \$115,956; 1870—Polls, 217; Estates, \$180,507; 1880—Polls, 232; Estates, \$176,518.

Postmaster—C. A. Rolfe.

Selectmen—Jacob McLelland, N. Ripley, Emory E. Edgerly.

Town Clerk—Stephen L. Peabody.

Treasurer—S. G. Spooner.

Collector—Wesley J. Brown.

Constables—J. M. Heath, Richard Smith, Abner Leland, J. McCurdy.

School Supervisor—David Dresser.

Board of Health—S. G. Spooner, sec., C. Flower, Jas. Spencer.

Clergymen—Vacant, *Bap.*; C. L. Nichols, *Cong.*; vacant, *Advent.*

Physicians—Saunders G. Spooner, C. Flower, *All.*

Justices—S. G. Spooner, March 2, 1887; Daniel T. Belmore, June 2, 1883; Jos. Lawler, Apr. 27, 1886; Chas. A. Rolfe, Jan. 26, 1886, *Quorum*; David Dresser, March 2, 1887, *Trial*.

Merchants—Putnam Rolfe's Sons, H. L. Buck, W. F. Shaw Brothers, John F. Furbush, L. McKechnie, L. Peabody & Son, Jos. Lawler, F. Mercier & Son, general stores; S. G. Spooner, drugs, medicines confectionery; Mrs. D. T. Belmore, millinery.

Manufacturers—C. B. Eaton, orange boxes; L. Peabody & Son, woolens; F. Mercier & Son, lumber; W. F. Shaw Bros., tannery; W. A. Bates, harnesses; M. Buchanan, smiths; E. Tupper, tinware, stoves, etc.; A. J. Deuplisea, wheelwright; Edward Deuplisea, painter; J. F. Furbush, hoops; C. L. Spooner, millwright.

Library—*Public*—S. G. Spooner, librarian.

Printer—W. R. Dresser.

High School—W. A. Sylvester, prin.

Ass'tus—*Masons*—Lewy's Island, 1st Wed.; *U. O. G. C.*—Lakeside, No. 426.

Hotel—*Princeton House*, Jas. Swan.

ROBBINSTON.

Thirty-five miles N. E. of Machias. On Calais and Eastport stage-line. Granted by Massachusetts to E. H. & N. J. Robbins, Oct. 21, 1786, and settled about the same time. Incorporated, Feb. 18, 1811, and named for the grantees. Population—1850, 1028; 1860, 1113; 1870, 926; 1880, 910. Valuation, 1860—Polls, 200; Estates, \$124,632; 1870—Polls, 195; Estates, \$127,030; 1880—Polls, 198; Estates, \$111,694.

Postmasters—Wm. O'Brien; *South*, Miss M. S. Gates.

Selectmen—Jas. Lamb, Wm. S. Vose, A. H. Wentworth.

Town Clerk—Albert G. Buck.
Treasurer—Lincoln Turner.
Constables—J. W. Cox, G. E. Johnson, H. Allen, M. E. Ingersoll.
School Committee—Annie J. Harvell, E. R. Waterman, Wm. S. Vose.
Board of Health—F. R. Leach, sec., N. E. Campbell, S. Gates.
Clergymen—Joseph Lambert, *Cong.*; South, H. T. DeWolfe, *Bap.*;
 W. F. Brooks, *Meth.*
Justices—A. G. Buck, Mar. 15, 1888, *Quorum*: Frank R. Leach, Mar. 9, 1887, *Trial*.
Merchants—H. Hunt, Wm. O'Brien, general stores; T. V. Briggs, Jersey stock; South, W. S. Vose, E. Turner, E. J. Gerry, general stores.
Manufacturers—James J. Carson, grist mill, laths, shingles and wedges; James Robinson, smith; M. Davis, smith; Wm. Goulding, stone cutter; Albion Cline, carriages, A. Wentworth & Co., sardines; Frontier Packing Co., sardines and lobsters; South, F. A. Buck, Wm. Cleland, painters.
Hotels—*Cottage House*, J. W. Cox; *Robbinston House*, S. O'Brien; *Woodbine House*, Mrs. Clarissa S. Kerr; *Brewer House*, Mrs. M. E. Gillise.

STEUBEN.

Thirty-six miles W. S. W. of Machias. On Hancock and Cherryfield stage-line. Settled in 1760. Incorporated, Feb. 27, 1795, and named in honor of Baron Steuben. Population—1850, 1122; 1860, 1191; 1870, 1062; 1880, 1165. Valuation, 1860—Polls, 264; Estates, \$161,677; 1870—Polls, 270; Estates, \$186,528; 1880—Polls, 278; Estates, \$185,133.
Postmasters—S. R. Dutton; *East*, Miss Jennie Stevens.
Selectmen—A. J. Parritt, Henry A. Smith, Wm. H. Lewis.
Town Clerk—Jas. C. Googins.
Treasurer—L. B. Noyes.
Constables—G. W. Moore, Forbes Baker, Henry S. Stevens.
School Supervisor—Joseph Small.
Board of Health—J. C. Googins, sec., G. W. Moore, M. S. Smith.
Clergymen—Supplies, *Meth.*; supplies, *Cong.*
Physician—S. B. Overlock.
Lawyer—David B. Byther.
Notary—David B. Byther, Feb. 28, 1883.
Justices—Jos. Small, May 17, 1887; Byron W. Stevens, July 19, 1888; A. Z. Stevens, July 23, 1889, *Quorum*: Jas. C. Googins, Mar. 25, 1885; D. B. Byther, Apr. 27, 1887, *Trial*.
Merchants—R. V. Smith, L. B. Noyes, L. Whitten, S. R. Dutton, A. K. Stevens, Alonzo Smith, general stores; B. W. Stevens, books, stationery and drugs.
Manufacturers—H. C. Baker, Frank Young, carriages; S. K. Cushman, F. Baker, C. G. Stevens, smiths; A. Smith, W. R. H. Dutton, staves; A. Smith, grist mill; Aug. H. Wallace, lumber; E. S. Leighton, shoes.
Land Surveyor and Collection Agency—James C. Googins.
Hotels—*Steuben House*, Bradbury Smith; *Dirigo House*, M. S. Smith.

TALMAGE.

Thirty miles from Calais. On the Houlton and Baring road. Incorporated Feb. 8, 1875. Formerly Talmadge Plantation. Population—1870, 80. 1880, 112. Valuation, 1870—Polls, 25; Estates, \$29,512; 1880—Polls, 25; Estates, \$51,780.
Post-office—Waite.
Selectmen—Frank R. Neal, Benj. Patten, John Metcalf.

Town Clerk—Frank R. Neal.
Treasurer—C. C. Seavey.
Collector—Pelham Noyes.
Constables—Frank R. Neal, Pelham Noyes.
School Committee—Benj. Patten, Henry McDunnah, Pelham Noyes.
Board of Health—Frank R. Neal, Pelham Noyes, John Metcalf.
Clergymen—Vacant, *Bap.*; vacant, *Cong.*; S. G. Dorey, (Topsfield), *Meth.*
Physician—C. McLaughlin.
Merchant—Geo. W. Williams, dry goods and groceries.
Manufacturer—H. F. Eaton, shingles.
Hotel—G. W. Williams.

TOPSFIELD.

Sixty miles N. N. W. of Machias. Thirty-six miles from Calais. On stage-line from Forest Station on M. C. R. R. to Princeton, twenty-seven miles. First settler, Nehemiah Kneeland, from Topsfield, Mass., in 1832. Incorporated Feb. 24, 1838. Population—1850, 268; 1860, 444; 1870, 463; 1880, 440. Valuation, 1860—Polls, 98; Estates, \$85,595; 1870—Polls, 105; Estates \$82,825; 1880—Polls, 105; Estates \$68,608.

Postmaster—Chas. E. Johnson.
Selectmen—D. G. Lane, C. F. Day, J. E. Huff.
Town Clerk—Levi N. Bean.
Treasurer—Hiram C. Pineo.
Collector and Constable—L. R. Crabtree.
Constables—Wm. V. Malkson, Adrian V. Bailey, Horace C. Tupper.
School Supervisor—Chas. E. Johnson.
Board of Health—G. S. S. White, C. T. Day, E. Tupper.
Clergymen—Vacant, *Cong.*; vacant, *Bap.*; vacant, *Meth.*
Justices—Geo. M. Taylor, Jan. 6, 1885; Fred A. Johnson, Nov. 21, 1884; Chas. E. Johnson, Sept. 1, 1886; Otis H. Taylor, July 15, 1886, *Quorum.*
Merchants—S. L. Stewart, O. H. Taylor, H. C. Tupper, general stores; Chas. E. Johnson, hardware.
Manufacturers—H. K. Mallory, L. R. Crabtree, smiths; John McPhail, James A. Crafts, carpenters.
Hotels—Wm. Stewart, Manly J. Stevens.

TRESCOTT.

Twenty-two miles E. N. E. of Machias. On stage-line to Lubec. Formerly called No. 9. Incorp. Feb. 7, 1827. Population—1850, 329; 1860, 715; 1870, 602; 1880, 552. Valuation, 1860—Polls, 118; Estates, \$51,969; 1870—Polls, 110; Estates, \$42,980; 1880—Polls, 147; Estates, \$49,335.
Post-office—West Lubec.

Selectmen—Thos. Keegan, D. H. Sullivan, Loring McFadden.
Town Clerk—Stephen A. Wilcox.
Treasurer—Heman Kelley.
Collector and Constable—James May.
School Committee—Thos. Keegan, Frank Leighton, S. McFadden.
Board of Health—John Saunders, sec. (Whiting P. O.), W. H. Leighton, S. A. Wilcox.
Justice—Stephen A. Wilcox, Jan. 23, 1889, *Quorum.*
Manufacturers—Joseph Bell, Daniel W. Smith, long and short lumber; I. & J. Lancaster, box shooks.
Trescott Mining and Manufacturing Co.—W. R. Page, Boston, president; Geo. Bachelder, Portland, treasurer.

VANCEBORO.

Forty-two miles from Calais, by railroad through Provinces. On Maine Central R. R., one hundred and fourteen miles from Bangor. Incorporated March 4, 1874. Named in honor of Wm. Vance. Population—1870, 329; 1880, 331. Valuation, Estates—\$40,000; 1880—Polls, 89; Estates, \$129,528.

Postmaster—E. A. Holbrook.

Selectmen—E. F. Jameson, Horace Kellogg, Robert M. Eales.

Town Clerk and Treasurer—I. E. Seavey.

Collector—C. F. Keefe.

Constables—Geo. Fletcher, C. F. Keefe, G. H. Peva, A. Knowlton.

School Supervisor—M. L. Young.

Board of Health—M. L. Young, W. R. Finson, G. H. Peva.

Clergymen—N. R. Pierson, *Meth.*; J. D. O'Brion, *Cath.*

Physicians—Wm. Beatty, M. L. Young, *All.*

Notary—E. T. Holbrook, Jan. 30, 1889.

Justices—Geo. M. B. Sprague, Feb. 19, 1885; Walter E. Dresser, Jan. 22, 1884, *Quorum*: E. T. Holbrook, March 16, 1887; W. E. Dresser, Feb. 6, 1889, *Trial*.

Merchants—E. A. Holbrook, Horace Kellogg, F. Shaw & Bros., general stores.

Manufacturers—C. W. Clement, trustee (business of F. Shaw & Bros.), tanners; D. McDonald, smith; Vanceboro Wooden Ware Co., hard wood lumber; Geo. F. Beach, hoop poles; Drake & McGuire, shingles.

Station Agent—M. C. R. R.—L. F. Morean.

Telegraph—*Western Union*, W. L. Colburn, manager; *C. P. R.*, C. H. Kingston, manager.

Library—*Good Templars Library*—E. F. Jameson, librarian.

School—*High*, J. S. Norton, prin.

Expresses—*American*, C. H. Hathorn, agent; *Dominion*, C. H. Kingston, agent.

Ass'ts—*I. O. G. T.*—Annexation, Fri.

Hotels—*Vanceboro House*, G. W. Ross; *Vanceboro Exchange*, R. Varney.

Newspaper—See table.

WAITE.

Thirty miles from Calais, and fifty-two miles from Machias. On Houlton and Baring road. First settled in 1832, by John Dudley and Ephraim Fogg. Incorporated 1876. Population—1870, 122; 1880, 204. Valuation, 1870—Polls, 32; Estates, \$28,700; 1880—Polls, 48; Estates, \$31,400.

Postmaster—Nathaniel Phelps.

Selectmen—John Dudley, J. B. Phelps, Frank Ripley.

Town Clerk—John Dudley.

Treasurer and Collector—Nathaniel Phelps.

Constables—John Roix, Jos. Bagley, Geo. McLain.

School Committee—C. B. Tupper, James B. Phelps, Jos. C. Neale.

Board of Health—J. C. Neale, sec., C. B. Tupper, J. B. Phelps.

Justice—John Dudley, April 29, 1885, *Quorum*.

Merchant—John Dudley, general stores.

Hotel—Wm. Thomas.

WESLEY.

Twenty miles N. W. of Machias. On stage-line to Calais. Inc. Jan. 24, 1833. Population—1850, 782; 1860, 343; 1870, 336; 1880, 245. Valuation, 1860—Polls, 71; Estates, \$36,202; 1870—Polls, 72; Estates, \$63,829; 1880—Polls, 60; Estates, \$41,684.

Postmaster—Granville C. Gray.
Selectmen—Hiram F. Day, Bucknam, Blake, A. J. Day.
Town Clerk—Samuel Hawkins.
Treasurer—Elias F. Day.
Collector and Constable—Jerry Driskol.
Board of Health—H. F. Day, sec., J. W. Day, Jerry Driscoll.
School Supervisor—H. F. Day.
Clergymen—S. O. Young, *Meth.*; vacant, *Advent*.
Justices—Granville C. Gray, June 29, 1886; Hiram F. Day, Aug. 30, 1883. *Quorum*.
Manufacturers—Cyrus C. Rollins, H. L. Day, smiths; Frank Robinson, cant dogs.
Hotels—E. S. Hayward.

WHITING.

Seventeen miles E. N. E. of Machias. Once called Orangetown. Inc. Feb. 15, 1825. Population—1850, 470; 1860, 479; 1870, 414; 1880, 425. Valuation, 1860—Polls, 91; Estates, \$64,461; 1870—Polls, 82; Estates, \$74,629; 1880—Polls, 88; Estates, \$82,037.

Postmaster—Mrs. Ella Bucknam.
Selectmen—W. I. Crane, D. W. Smith, Nelson T. Hall.
Town Clerk—W. I. Crane.
Treasurer—James Bell.
Collector—A. Stanhope.
School Supervisor—Abijah M. Crane.
Board of Health—W. I. Crane, sec., A. M. Crane, Judson Hall.
Justice—Willis H. Leighton, March 30, 1888, *Quorum*.
Clergymen—Vacant, *Cong.*; W. A. McGraw, *Meth.*
Merchants—George W. Bell, Julius H. Bell, D. W. Smith, A. Stanhope & Co., general stores.
Manufacturers—G. A. & N. Hall, Geo. W. Bell, D. W. Smith, Wm. W. Crane, lumber; B. W. Crane, carriages and smith.
Hotel—D. W. Smith.

WHITNEYVILLE.

Three and a half miles N. W. of Machias. On Bangor and Calais stage-line. Formerly part of Machias. Set off and incorporated, Feb. 10, 1845. Population—1850, 519; 1860, 579; 1870, 569; 1880, 492. Valuation, 1860—Polls, 119; Estates, \$87,023; 1870—Polls, 113; Estates, \$111,264; 1880—Polls, 117; Estates, \$72,671.

Postmaster—Willis L. Bridgham.
Selectmen—Cornelius Sullivan, Walter H. Allen, Austin Palmer.
Town Clerk—Chas. E. McReavey.
Treasurer—Edwin J. Miller.
Collector—Robert McRavey.
Constables—Daniel G. Lowell, Peter McDonald.
Board of Health—Wm. M. Flynn, sec., D. W. Rollins jr., Murray E. Bridgham.
School Supervisor—John Monagan.
Clergyman—Vacant, *Cong.*
Justices—W. M. Flynn, Feb. 14, 1888; H. Monaghan, June 30, 1883; Chas. H. Sullivan, Dec. 16, 1886, *Quorum*; D. W. Rollins jr., Jan. 30, 1889, *Trial*.
Merchants—W. L. Bridgham, Wm. M. Flynn, Whitneyville Agency.

Manufacturers—C. Sullivan, lumber; H. Monaghan & Sons, carriages; D. Holland jr., smith.

Ass'tns—I. O. G. T.—Onward, Sat.

CODYVILLE PLANTATION.

Forty miles N. N. W. of Calais. South half granted to Hingham Academy. Formerly Township No. 9, R. 2. Population—1870, 62; 1880, 79. Valuation, 1870—Polls, 18; Estates, \$27,919; 1880—Polls, 24; Estates, \$43,757. *Post-office*—Topsfield.

Assessors—Thomas O. Hill, Jas. H. Higgins, Thos. P. Sprague.

Clerk—J. H. Higgins.

Treasurer—Thomas O. Hill.

Collector—Thos. P. Sprague.

Constables—Hiram Coffron, David Thibodeau.

School Committee—Fred Thibodeau, Thos. Sprague, Hiram Cochran.

Board of Health—Thos. O. Hill, sec., Jas. H. Higgins, T. P. Sprague.

Clergyman—Vacant, *Meth.*

Merchant—Charles F. Todd, general stores.

I. O. G. T.—Forest Home, No. 225, Saturday.

NO. 14 PLANTATION.

Fourteen miles N. E. of Machias. On road to Cooper and Calais. Population—1870, 149; 1880, 164. Valuation, 1870—Polls, 32; Estates, \$15,000; 1880—Polls, 35; Estates, \$32,659.

Postmaster—Seth E. Gray.

Assessors—Samuel T. Smith, Ernest R. Phipps, John O. Tuell.

Clerk—Ernest R. Phipps.

Treasurer—Eben D. Tuell.

Collector—John O. Tuell.

School Supervisor—Samuel T. Smith.

Clergyman—Supplies, *Meth.*

Merchant—S. E. Gray, medicines and stationery.

NO. 18 E. DIVISION PLANTATION.

Twelve miles N. E. of Machias. On stage-line to No. 14 Plantation. Organized in 1848. Population, 1870, 42; 1880, 40. Valuation, 1880—Estates, \$8,000.

Post-office—East Machias.

Assessors—Fred C. Elsemore, Jos. Lund, Lorenzo D. Scott.

Clerk, Treasurer and Collector—Frank O. Elsemore.

Constable—Gilbert G. Elsemore.

School Supervisor—Gilbert G. Elsemore.

Hotel—Joseph Lund.

NO. 21 PLANTATION.

Joins Princeton. Organized in 1859. Population—1860, 85; 1870, 168; 1880, 109. Valuation, 1870—Polls, 34; Estates, \$20,255; 1880—Polls, 23; Estates, \$24,165.

Post-office—Princeton.

Assessors—Lewis S. Crosby, Leslie Jameson, Charles H. Yates.

Clerk—Charles H. Yates.

Treasurer—Augustus Andrews.
Collector—Geo. E. Andrews.
Constable—Willis Crosby.
School Committee—C. H. Yates, John Crosby, Warren Brown.
Manufacturers—Crosby & Libby, G. E. Andrews, hoops; Horace Perkins, smith.
Hotel—J. A. S. Gower.

*GRAND LAKE STREAM PLANTATION, or HINKLEY.

Fifty-seven miles N. W. of Machias. Terminus of stage line from Princeton on M. C. R. R.; also terminus of steamboat lines through Lewey, Long and Big Lakes to Princeton; through Grand and Pocamsus Lakes to Sysladobsis Lake Stream.

Postmaster—Chas. F. Tarbox.
Clerk—B. F. Chadbourne.
Treasurer—Chas. W. Clement.
Constable—B. F. Chadbourne.
School Committee—T. J. Calligan, W. F. Pike, Henry Patterson.
Clergyman—Jacob Lenphist, *Adv.*
Justices—Nathan S. Read, Sept. 1, 1886; W. P. Robinson, Sept. 1, 1886, T. J. Calligan, April 3, 1889, *Quorum.*
Merchants—C. B. Ripley, F. Shaw & Bros., C. W. Clement, trustee, Wilber White, general stores.
Manufacturers—F. Shaw & Bros., Chas. W. Clement, trustee, tannery and saw mill; Robert A. Armstrong, James Bacon, smiths.
Barber—F. W. Sprague.
Fish Propagation—(Salmon Trout), Charles G. Atkins.
School—Fred Bates, prin.
Boarding Houses—Thomas Calligan, C. B. Ripley, Israel Andrews, Jos. Jellison, Mrs. T. C. Sym.

*TOWNSHIP NO. 29, OR DEVEREAUX.

Only one family inhabitant. Population—1880, 7.

LAMBERT LAKE PLANTATION.

Formerly Township No. 1, R. 2. Organized March 8, 1890. Five miles west of Vanceboro on M. C. R. R.

Postmaster—O. Foss.
Selectmen—James T. Christie, H. H. Tollett, M. R. Noble.
Town Clerk—H. C. Longfellow.
Treasurer—Amos Anderson.
Collector and Constable—Otis Christie.
Constable—William Trafton.
School Supervisor—H. C. Longfellow.
Clergyman—N. R. Pierson, *Meth.*
Justice—Henry C. Longfellow, June 29, 1886, *Quorum.*
Merchants—L. L. Mill Co., general stores.
Manufacturers—L. L. Mill Co., long and short lumber.

*Unorganized.

YORK COUNTY.

The original name given by Gorges to his Provinces, extending from the Piscataqua river to the Kennebec, was New Somersetshire, and, in 1638, he sent over his nephew, Capt. Wm. Gorges, to be the governor. By the charter to Gorges of 1639 from Charles I, the whole Province received the name of Maine. In 1653, when Massachusetts assumed and enforced her jurisdiction over the territory, to the western limit of North Yarmouth, in Casco Bay, she gave to it the name of Yorkshire, which extended, by the charter of 1691, over what is now the whole State, and retained until 1760, when the counties of Cumberland and Lincoln were taken from it, and separately incorporated. The Court of Common Pleas was granted to it in 1659, and regularly held to the time of separation; but the supreme court was not granted until 1699, and was held in Kittery until 1743, when it was transferred to York. Population—1830, 51,710; 1840, 54,023; 1850, 60,098; 1860, 62,107; 1870, 60,174; 1880, 62,265. Valuation, 1860—Polls, 13,838; Estates, \$19,135,618; 1870—Polls, 13,834; Estates, \$22,442,875; 1880—Polls, 15,504; Estates, \$22,423,960.

ACTON.

Fourteen miles W. N. W. of Alfred. On stage-line from Wolfboro Junc. on B. & M. R. R. First settled, 1772. Once a part of Shapleigh. Incorporated March 6, 1830. Population—1850, 1359; 1860, 1218; 1870, 1008; 1880, 1050. Valuation, 1860—Polls, 255; Estates, \$277,816; 1870—Polls, 270; Estates, \$327,189; 1880—Polls, 281; Estates, \$363,105.

Postmasters—Wm. M. Lord; *South*, Stephen Lary.

Selectmen—*South*, H. Goding, S. H. Garvin; E. H. A. Prescott (No. Lebanon P. O.)

Town Clerk—*South*, Geo. A. Hurd.

Treasurer, Constable and Collector—H. Bodwell.

School Committee—*South*, G. A. Hurd; A. W. Langley (East Wakefield Depot, N. H.); J. W. Sanborn (Milton Mills, N. H., P. O.)

Board of Health—*South*, C. N. Brackett; *Milton, N. H., P. O.*, O. C. Titcomb, B. J. Grant.

Clergymen—W. G. Wade (Wakefield, N. H.), *Cong.*; C. E. Hurd (Milton Mills, N. H.), *F. Bap.*; *South*, supplies, *Meth.*; vacant, *Bap.*

Justices—Horace Bodwell, May 17, 1887; Edward J. Brierley, April 10, 1882; Zebulon G. Horn, May 23, 1884, *Quorum*: Fred. K. Bodwell, Jan. 26, 1886, *Trial*: Horace Bodwell, *Dedimus*.

Merchants—W. M. Lord, general stores; *South*, Sovereign's store, M. B. F. Dalton, agent, groceries.

Manufacturers—Bradford Wilson, smith; W. M. Lord, clothing; Acton Creamery Association, butter; *South*, A. J. Brackett, smith; *Milton Mills, N. H., P. O.*, A. B. Shaw, boxes and lumber; Varney & Lane, shoes; A. O. Prescott, carriages; *E. Wakefield Depot, N. H., P. O.*, Geo. Garvin, lumber; *Horn's Mills, N. H., P. O.*, Jas. Horn, Zebulon G. Horn, lumber and shooik.

Auctioneer—Horace Bodwell.

Assotus—*P. of H.*—Acton, No. 21; *South, S. of I.*—South Acton, No. 42; *P. of H.*—Orion, No. 279, 1st and 3d Wed.; *Acton Brass Band, J. W. Sanborn*, leader.

ALFRED.

Shire town. Thirty-two miles from Portland. On Portland and Rochester Railroad. First settlement commenced in 1764, by Simeon Coffin. Named from Alfred the Great. Formerly called North Parish of Sanford. Incor. Feb. 4, 1794. Court-house erected, 1806; remodeled and enlarged in 1852. "Eastern Star" newspaper started, 1821. Supreme court removed from Kennebunk, 1802. A portion of the terms of court of common pleas and county courts removed to this place in 1807, and the balance of the terms removed from York to Alfred in 1832, at which place they were all held until 1859, since which time one term has been held in Saco. Population—1850, 1319; 1860, 1255; 1870, 1224; 1880, 1101. Valuation, 1860—Polls, 307; Estates, \$381,024; 1870—Polls, 297; Estates, \$427,140; 1880—Polls, 333; Estates, \$421,418.

Postmaster—John M. Akers.

Selectmen—Henry C. Lord, R. S. Stanley, Jas. H. Littlefield.

Town Clerk—Samuel J. Mitchell.

Treasurer—Lucius M. Perkins.

Constable and Collector—Chas. H. Haley.

School Committee—S. M. Came, J. B. Donovan, Alfred Chipman.

Board of Health—Chas. E. Lander, J. F. Day, S. M. Came.

Clergymen—J. S. Richards, *Cong.*; W. F. Marshall, *Meth.*; vacant, *Bap.*; J. B. Vance, *Shaker*; J. R. Tripp, *Adv.*

Dentist—J. M. Akers.

Physicians—F. B. Merrill, J. F. Day, Chas. E. Lander, *All.*

Lawyers—S. M. Came, M. A. Drew, Ira T. Drew, A. L. Allen, John B. Donovan, James E. Hewey.

Notary—S. M. Came, 1890.

Justices—S. M. Came, Mar. 16, 1886; Jas. E. Hewey, Feb. 20, 1889; A. L. Allen, Feb. 12, 1884; Justin M. Leavitt, Jan. 21, 1885; John B. Donovan, Jan. 2, 1889; Lucius M. Perkins, Oct. 26, 1887; Chas. F. Lord, Jan. 10, 1890, *Quorum*: Moses A. Drew, Sept. 14, 1886; Fred H. Gile, Oct. 10, 1884; A. L. Allen, Mar. 24, 1886, *Trial*: James E. Hewey, A. L. Allen, *Dedimus*.

Merchants—Chas. E. Gowen, W. M. & H. G. Littlefield, Leavitt & Co., Geo. M. Phoenix, general stores; Mrs. L. S. Littlefield, millinery and fancy goods; J. H. Littlefield & Co., grain; Leavitt & Co., furniture, stoves and tinware; E. S. Bourne, watches and jewelry; Geo. M. Phoenix, sewing machines.

Manufacturers—J. H. Littlefield & Co., Bean & Jewett, F. Russell, lumber; Jas. Larrabee, harnesses; Leavitt & Co. (custom), clothing; E. S. Bourne, George M. Phoenix, jewelers; Hodgson & Linscott, marble and granite; W. F. Knight, W. H. Roberts, smiths; G. M. Low, cabinet maker; I. W. & C. W. Springfield, woolen blankets; D. Jacobs, carriage repairer; E. P. Ferguson, butcher; S. S. Williams, J. H. Ferguson, J. C. Sauborn, carpenters; Geo. M. Phoenix, T. A. Emery, J. M. Goodrich, undertakers; Shakers, J. B. Vance, James H. Pinder, trustees, H. Green, agent, fancy articles; B. C. Jordan, lumber; Jacob Goodrich, shoemaker; G. D. Moulton, T. A. Emery, painters.

Alfred Cough Balsam—LEAVITT & CO., props. (also grease eradicator).

American Express—Geo. M. Phoenix, agent.

Barber—Jas. D. Hayes.

Insurance Agents—S. M. Came (broker), J. B. Donovan.

Circulating Library—Alfred Reading Club, 700 vols.

School—High School, F. P. Knight, principal.

Associations—Masons—Fraternal, Wednesday on or before full moon. *I. O. G. T.*—Massabesic, No. 193, Mon. *K. of P.*—Monticello, Friday.

Hotel—Central House, R. P. Berry.

BERWICK.

Twenty miles S. S. W. of Alfred. On the Northern Div. B. & M. R. R. Settlements commenced in 1627; pillaged by the savages, 1675; entirely destroyed, 1689. The settlement was recommenced, 1703. Originally called Newichawannock. Incorporated the 9th town June 9, 1713. South Berwick set off and incorporated, June 5, 1814. North Berwick set off and incorporated March 22, 1831. Portion containing 544 inhabitants set off to South Berwick in 1881. Area, about 30,000 acres. Population—1790, 3894; 1850, 2122; 1860, 2155; 1870, 2291; 1880, 2774. Valuation, 1860—Polls, 408; Estates, \$483,447; 1870—Polls, 431; Estates, \$641,329; 1880—Polls, 636; Estates, \$821,629.

Postmaster—W. H. Rich.

Selectmen—R. L. Goodwin, S. M. Wentworth, T. S. Hurd.

Town Clerk—John H. Stillings.

Treasurer—A. B. Spencer.

Collector and Constable—W. M. Gowen.

Constables—William H. Rich, N. N. Hurd, H. V. Noyes.

School Supervisor—Wm. S. Mathews.

Board of Health—H. V. Noyes, C. M. Guptill, P. B. Young.

Clergymen—*Jos. Downs*, Sylvester Hooper, *Meth.*

Physicians—J. E. Lord, *Ecl.*; H. V. Noyes, P. B. Young, *All.*

Lawyers—H. V. Moore, Wm. S. Mathews, E. L. Guptill.

Justices—Harry V. Moore, Aug. 6, 1884; John H. Stillings, Feb. 12, 1884; Elijah H. Hayes, Oct. 16, 1888; Wm. S. Mathews, Mar. 2, 1887; E. L. Guptill, Mar. 15, 1883; Oscar H. Bragdon, Jan. 16, 1889, *Quorum*; Jos. E. Lord, Feb. 10, 1887; C. E. Marshall, Feb. 28, 1883, *Trial*; H. V. Moore, *Delinquis*.

Merchants—A. B. Spencer, O. Knox, J. F. Robinson & Co., Mrs. A. K. Downes, R. Blanchard, general stores; Co-operative Cash Store, J. H. Stillings, agent, groceries; L. E. Grant, drugs; Wm. F. Libby, H. G. Hart, E. Ricker, meats; Wm. D. Clark, flour and grain; Mark S. Ricker, J. A. Winn, H. A. Lefavour, confectionery, etc.; J. W. Daniels, books; R. F. Hurd, sewing machines; B. M. Wentworth, agricultural implements; C. W. Fall, mowing machines, etc.; Geo. A. Frost, wood and coal.

Manufacturers—L. R. Hersom & Co., sheep-skin tanners; J. Merrill, F. M. Clark, B. M. Wentworth, carriages; Nute Bros., W. N. Hart, C. D. Pecker, boots and shoes; S. P. Horne & Co., John E. Frost, doors, sash, &c.; J. R. Horne, Hiram Horne, H. L. Horne, Mathews Bros., lumber; A. B. Spencer, coffins; J. N. Haines, waste and wool bleacher; Spence & Coombs, granite; O. H. Butler, C. W. Fall, soap; John Emery, marble works; E. A. Lewis, cigars; J. A. Fall, confectionery; S. B. Marston, Elijah Horne, Charles Goding, J. M. Mathews, smiths; P. A. Rainville, harnesses; Ira Chellis, edge tools; C. F. Mitchell, J. C. Nutter, John E. Frost, carpenters and builders; O. F. Davis, C. C. Wentworth, E. K. Bradeen (stone), masons; Butler & Smith, George Roberts, painters; Harriman & Corliss, machinists; Austin N. Pettingell, furniture repairs; E. Goldthwaite, tents and awnings; David Scott, loom harnesses; J. D. Taylor, cooper; J. E. Lord & Co., slippers.

Auctioneer—Samuel Hubbard.

Barbers—Ransom B. Crook, B. A. Hurd.

Express—*Great Falls & Dover*, G. S. Hayes.

Livery Stables—Wm. Whitten, J. M. Matthews.

School—*Sullivan High*, John Perkins, principal.

Assotus—*I. O. O. F.*—Echo, Fri.; Golden Gate Encampment, 1st and 3d Mon.; *U. O. G. C.*—Golden Star, No. 194, 1st and 3d Fri. *Triumph Engine Co.* *K. of P.*—Rathborne, No. 69.

Hotel—*Grant's Hotel*, Edmund Grant.

CITY OF BIDDEFORD.

Thirteen miles E. of Alfred. On Boston & Maine Railroad. First settled about 1630. Embraced Saco until 1718, when it was incorporated, and named for a town in England, from which some of the settlers emigrated. In 1855 it adopted the city charter. Population—1850, 6095; 1860, 9350; 1870, 10,282; 1880, 12,652. Valuation, 1860—Polls, 1615; Estates, \$4,593,047; 1870—Polls, 2205; Estates, \$5,682,402; 1880—Polls, 2774; Estates, \$5,877,867.

Municipal election, second Monday in March.

Mayors under City Organization.

1855-6, Daniel E. Somes; 1857, James Andrews, *Rep.*; 1858-9, Cyrns Gordon, *Dem.*; 1860, J. Tuck, *Dem.*, (Esreff H. Banks, *Rep.*, unexpired term of Jonathan Auck); 1861-2, Seth S. Fairfield; 1863-4, John Q. Adams; 1865-6, Charles A. Shaw; 1867-8, Ferguson Haines; 1869, James R. Clark; 1870-1, E. W. Wedgwood; 1872, Francis G. Warren, *Dems.*; 1873, James H. McMullan, *Rep.*; 1874-5, Francis G. Warren, *Dem.*; 1876, John H. Burnham, *Dem.*; 1877, Alfred Pierce, *Rep.*; 1878, Charles M. Moses, *Rep.*; 1879, James A. Strout, *Dem. and Nat. Greenback*; 1880, Chas. M. Moses, *Rep.*; 1881-2, Elisha E. Clark, *Rep.*; 1883-5, E. W. Staples, *Dem.*; 1886-7, Samuel F. Parcher, *Dem.*; 1888-9, Chas. E. Goodwin, *Dem.*; 1890, Edward W. Staples, *Dem.*

Vote for Mayor, 1890.

	Wards—I.	II.	III.	IV.	V.	VI.	VII.	Tot.
Edward W. Staples, <i>Dem.</i>	108	173	192	173	174	175	218	1213
John Lord, <i>Rep.</i> ,	107	76	144	116	139	85	170	837

Postmasters—Elisha E. Clark; *Pool*, G. H. Hussey.

Government, 1890—Edw. W. Staples, *Mayor*; E. A. Hubbard, *Clerk*.
Aldermen: Wards—1. Howard W. Hussey; 2. Ebenezer Simpson; 3. F. M. Rose; 4. David Garnache; 5. Frederick Yates; 6. North M. West; 7. Samuel F. Parcher.

Common Council: C. H. McKenney, *President*; Harold Kelly, *Clerk*.

Wards—1. Emery Johnson, Eugene Foss, Ivory E. Davis; 2. Thomas Cavanagh, Jeremiah Murphy, Jos. Carrier; 3. Henry Reny, F. P. Waterhouse, John Conway; 4. N. M. Milliken, David O'Connor, Chas. W. Ross; 5. S. C. Milliken, Israel Shevnell jr., John R. Bonser; 6. Peter Scanlan, Henry Quarter, C. H. McKenney; 7. Michael Henchey jr., Edward S. Dow, Sylvester Kerwin.

Treasurer—Chas. E. Goodwin.

Marshal—Fred A. Tarbox.

Solicitor—Edwin Stone.

Collector—Geo. A. Berry.

Municipal Court—C. S. Hamilton, *Judge*; E. J. Cram, *Recorder*. Civil jurisdiction, \$100, when deft. resides in York Co.; terms, 1st and 3d Mon.

Physician—Caleb J. Emery.

Overseers of the Poor—Wm. Twomey, Tristram Hanson, Edw. A. Lord.

Liquor Agent—Geo. F. Goodwin.

Assessors—O. T. Garey, Tristram Goldthwaite jr., Carlos Heard.

Board of Health—Daniel Cote, sec., James Beaumont, Arthur Simpson.

Chief Engineer of Fire Department—Wm. Boston; **Assistants**, Charles E. Hoyt, John Leonard.

Superintendent of Schools—Royal E. Gould.

Supervising School Committee—John H. Burnham, chairman.

Harbor Master—Daniel Goldthwaite.

Notaries—C. A. Moody, May 15, 1890; Gorham N. Weymouth, Jan. 13, 1888; B. F. Chadbourne, Dec. 2, 1884; Jas. E. Etchells, Feb. 2 1887;

R. H. Ingersoll, May 27, 1885; Albert R. Goodwin, Jan. 27, 1887; Jovite A. LaPointe, April 20, 1888; Henry I. Lord, Jan. 23, 1889; H. H. Goodwin, Feb. 12, 1885.

Justices—Edward S. Morris, October 13, 1886; S. W. Luques, June 5, 1888; Dan'l C. Goodwin, May 23, 1884; J. M. Goodwin, Nov. 24, 1886; A. H. Jellerson, June 27, 1884; G. N. Weymouth, March 16, 1886; Otis T. Garey, Jan. 10, 1890; N. B. Walker, Aug. 27, 1885; Chas. T. Read, Mar. 16, 1886; E. Stone, April 29, 1886; L. T. Mason, May 1, 1884; Jesse Gould, Sept. 4, 1888; G. F. Haley, Feb. 9, 1882; Chas. A. Moody, Mar. 16, 1886; B. F. Hamilton, Apr. 24, 1888; S. B. Brackett, Sept. 4, 1888; L. A. Smith, Jan. 3, 1883; Benj. F. Day, Sept. 22, 1888; H. E. Tibbets, April 15, 1890; C. W. Ross, July 6, 1888; Royal E. Gould, Feb. 25, 1886; Wm. B. Goodwin, Nov. 24, 1886; Fred A. Tarbox, Feb. 28, 1883; Charles Walker, Feb. 21, 1883; H. J. Church, Dec. 14, 1883; B. F. Chadbourne, Feb. 12, 1884; E. J. Cram, May 1, 1884; E. A. Hubbard, Feb. 5, 1885; Moses B. Cobb, May 1, 1884; H. H. Goodwin, Feb. 12, 1885, *Quorum*: Jesse Gould, J. Q. Adams, C. A. Moody, Timothy Shaw jr., S. W. Luques, B. F. Chadbourne, B. F. Hamilton, *Dedimus*.

Asso'tus—*Masons*—Bradford Com. Knights Templar, Thurs. on or before full moon; Palestine, 3d Monday; Dunlap, No. 47, 1st Monday; Adah Lodge of Eastern Star, alternate Thursdays. *I. O. O. F.*—York Enc., No. 17, 2d and 4th Mondays; Granite, No. 14, Friday; Laconia, No. 44, Wed.; Evangeline Rebekah, No. 7, 1st and 3d Sat.; Grand Canton, J. H. Dearborn, No. 4, 3d Monday. *K. of P.*—Mavoshen, No. 1, Friday. Damon Lodge, No. 14, Mon.; Endowment Rank, Section 67, 2d Tues. *I. O. G. T.*—Ray of Hope, Mon.; Siloam, No. 151, Wed. *G. A. R.*—Sheridan Post, No. 28, Mon.; U. S. Grant Post, No. 143, 1st and 3d Mon. *Y. M. C. A.*—Mon. *St. John Bap. Benevolent Society*—1st and 3d Wed. *French Canadian Institute*—H. I. Lord, sec'y, 2d and 4th Wed. *P. of H.*—Biddeford, No. 82, Sat. *Knights of Honor*—Biddeford, No. 301, 2d and 4th Wed. *A. O. H.*—York Co., No. 1, 1st and 3d Fri. *St. Mary's Catholic Benevolent Society*—2d Sun. *Star of the Sea T. A. Soc.*—1st and 3d Sun. *Royal Arcanum*—York Council, No. 800, 2d and 4th Fri. *Painchaud's Band and Orchestra*—P. L. Painchaud, leader. *Biddeford Cornet Band, Society for P. C. to A.*—Abijah Tarbox, agt. *U. O. of G. C.*—Garfield Com., No. 172, 2d and 4th Mon. *York Co. Mutual Relief Association*—Wm. H. Hanson jr., secretary. *K. of L.*—No. 3388, No. 4642, No. 4880, No. 5114. *S. of Labor*—No. 1 Council, Mon. *Pool*—*I. O. G. T.*—Atlantic, No. 99, Tues. *Order of the Iron Hall*—Branch No. 605, Thurs. *York Loan and Building Asso'tu*—Geo. R. Andrews, pres.; G. N. Weymouth, sec. *N. E. Order of Protection*—Pine Tree, No. 94.

Agricultural Implements.

(See Hardware.)

Auctioneers.

Goodwin J. M., 13 Wentworth.
Kinney G. W., 182 Main.

Bakers.

Evans C. W. (agent), 28 Alfred.
Fortin J. B., Center.
Petraïn Henry, 21 Foss.
Terault N., 13 Foss.
WEST & CO., 195 Main and cor. Alfred. Steam and Family Bakery.

Banks.

(See page 220.)

Beef, Wholesale.

DEERING BROS., 6 Thornton,
com. dealers in Swift's Chicago
dressed beef.
Prince & Scott, Main

Biddeford-Saco Light and Power Co.

Sullivan E. J. supt., Stone.

Biddeford & Saco Railroad Co.

Stephen F. Shaw, pres.; C. H. Prescott, clerk and treas.

Blacksmiths.

Anthoine J. N., 30 Alfred.
 Bourassa Jos., 14 Washington,
 Gowen E. S., 9 Washington.
 Haley Bros., 20 Washington.
 Hatch G. W., cor. Hill and Bacon.
 Jellerson H., cor. Cutts and Elm.
 King Joseph, Spring's Island.
 Piper George F., 35 Gooch.
 Saco River Lumber Co., 7 River.
 Townsend Bros. (carriage), 9 Jef-
 ferson.

Books, Stationery, etc.

Bardsley W. T., 81 Main.
 Burnham F. M. Mrs., 127 Main.
 Foss W. A., 207 Main.
 Kendall N. W., 94 Main.

Boots and Shoes, Retail.

Adams Nathaniel, 151 Main.
 Boisvert Z., 4 Franklin.
 Burns M., 126 Main.
 Clark E. R., 84 Main.
 Conlan Warren J., 161 Main.
 Cote A., 51 Elm.
 Descoteaux Joseph, 55 Main.
 Fogg John S., 80 Main.
 Foss W. A., 207 Main.
 Gove F. M., 170 Main.
 Hooper D. D., 3 South.
 Kearney Wm. (also hats and caps),
 251 Main.
 Lalanne W. & Co., 99 Main.
 Marr W. W., 211 Main.
 Maxey F. S., 90 Main.
 Nadeau L., 79 Main.
 Nadeau O., 8 Lincoln.
 Nichols Frank, 110 Main.
 Palardis Joseph, 212 Main.
 Richards E., 185 Main.
 York Isaac F., 190 Main.

Boot and Shoe Manufacturers.

Dearborn & Shaw, 299 Main.
 Newcomb S. & Co., 11 South.

Boots and Shoes, Custom and Repairs.

Cote A., 51 Elm.
 Hawkes Geo. F., 6 Lincoln.
 Hooper D. D., 3 South.
 Richards E., 185 Main.

Bottlers.

Cantillon John & Son, 2 Pine.
 Haley B. F., 8 Pine.

Boxes (Wooden and Paper).

Hanson H., Mechanic square.

Brick Manufacturers.

Kimball N., Alfred road.
 Ward & Kendall, 164 Elm.

Business Employment Exchange.

W. A. SHEPARD & CO., mana-
 gers, 119 Main (see advt. opp.
 page 321).

Butchers.

Deering Bros., 6 Thornton.
 Fogg James H., 192 Alfred.

Cabinet Makers.

Jones Abiel & Son, 6 Alfred.

Carpenters and Builders.

Ayer Elisha, 15 Everett.
 Carter Jas. E., 43 South.
 Dolliff Samuel (pattern), 61 Elm.
 Emmons Fred L., 189 Elm.
 Hill D. B., Western avenue.
 Moody John, 13 Fall.
 Osgood N. B., 123 Elm.
 Sievers F. W., 28 Prospect.
 Small L. F., 139 Elm.
 Smith Owen, 127 Alfred.
 Tibbetts S. F., 101 South.
 York George, 252 Main.

Carpets, Curtains and Fixtures.

Day Fred. A., 219 Main.
 Libby J. R., Savings Bank bldg.

Carriage Manufacturers.

Campbell Bros., 13 Washington.
 Haley Bros., 22 Washington.
 Townsend Bros., 9 Jefferson.
 Whitten J. H., 261 Main.

Cigar Manufacturers.

Fenderson & Cole, 118 Main.

Cigars and Tobacco.

Fenderson & Cole, 118 Main.
 Tainter Fred V., 191 Main.

Clergymen and Churches.

Brady John, Catholic, cor. Elm and Vetromile.
Congdon W. H., Meth. So. Biddef'd and Pool.
Burt Edwin P., Bap., Adams.
Colton Joseph S., Epis., Bacon.
Davies T. M., Pavilion, Cong.
Dupont P. E., priest, St. Joseph's, Catholic, 17 Center.
Harrington Father, St. Mary's, Catholic, cor. Elm and Vetromile.
Mann Wm. G., 2d Cong., Crescent.
Thayer E. O., Meth., 55 Foss.
Towsley I. W., Univ., Adams.
Tracy G. L., Advent, 26 Pool.
Tracy O. H., Free Baptist, Jefferson.
 Vacant, 1st Cong., Pool road.
Whitman Jared, Advent, Hill.

Cloak Makers.(See *Dressmakers.*)**Clothing and Gents' Furnishing Goods.**

Cohen Julius, 123 Main.
Donnell Geo. W., 163 Main.
Field W. H., 121 Main.
Hamelin J. B., 115 Main.
Hill Rowland, 100 Main.
Shute L. F. & Co., 87 Main.

Coal.

Goldthwait T. jr., 151 Main.
Luques E. C., White's wharf.

Coffins and Caskets.

Cosgrove & Co., 15 Alfred.
Cross O. D., 16 Washington.
Dearing J. M. & Co., 175 Main.
Dennett W. I., 255 Main.

Confectionery Mfrs.

Painchaud P. L., 205 Main.
Smith G. H., 88 Main.
Sutherland K. W., 94 Elm.

Cotton Batting.

Haines Ferguson, n. B. & M. depot.

Cotton Manufacturers.

Laconia Co., Rob't McArthur, agt.
Pepperell Manufacturing Co., Rob't McArthur, agent.

Crockery and Glassware.(See also *Tea Stores.*)

Smith F. J., 78 Main.

Dentists.

Clement W. B., 78½ Main.
Gagnon A. J., 247 Main.
Haley T., 184 Main.
Hussey C. E., 98 Main.
Ricker Geo. E., 131 Main.

Dressmakers.

Armstrong C. E., 247 Main.
Banton L. M. Mrs., 98 Main.
Cole Mrs. E. C., 7 King.
Cyr M. E., 9 Alfred.
Dayton C. Mrs., 119 Main.
Haley M. A., 66 Washington.
Keeley T., 131 Main.
Mason A. A., 14 Alfred.
McCausland C. E., 26 South.
Ricker L. M. Mrs., 144 Elm.
Sampson F. F. Miss, 20 Emery.
Savage Nellie M., 136 Main.
Smith Emma, 253 Main.
Wilson A. A. Mrs., 18 Graham.

Drugs and Medicines.

Bernier F., 177 Main.
Berry John, 147 Main.
Boynnton Hershell & Co., 74 Main.
Brawn A., 4 Bacon.
Costello James, 22 Alfred.
Dudley J. S., 128 Main.
LaRocque J. E. & Co., 97 Main.
Moran Bros., 237 Main.
O'Connor D. & Co., 206 Main.
Reney Henry, 83 Main.
Thivierge J. T., 107 Main.
Thivierge N., 77 Main.
Walker J. C., 221 Main.
Warren F. G., 159 Main.

Dry and Fancy Goods.

Brackett C. E. & F. P., 104 Main
Cobb H. P., 217 Main.
Dumas C. A., 89 Main.
Globe Dry Goods Store, 111 Main.
Leighton C. H., 102 Main.
Libby J. R., Savings Bank bldg.
Smith Samuel, jr., 106 Main.

Eating Houses.

Andrews George, 225 Main.
Coffin J. N., 215 Main.
Day Chas. B., 116 Main.
Hanson John, 180 Main.
Hill W. R., 27 Alfred.
Patterson M. A., 188 Main.

Expresses.

American, 139 Main.
Gould's, 6 Lincoln.

RAINO & CO.'S, 156 Main, C. O. Milliken, agent (see advt. opp. p. 727).

Sawyer's, 6 Lincoln.
Tarbox's, 211 Main.
Trader's, 154 Main.

Fancy Goods.

Berry A. L. Miss, 96 Main.
Conlan W. J. Mrs., 103 Main.
Cousens & Co., 122 Main.
Day E. H. Mrs., 27 Main.
Dodge Annie L. Miss, 72 Main.
Goodkowsky H., 51 Main.
Polakewich Bros., 4 Bacon.
Staples E. W., 134 Main.
Ward Geo. N. & Co. (Maria Ward Webster), 137 Main.

Fish Markets.

(See also Meats.)

Cantara Joseph Mrs., 263 Main.
Harvey J. F., 3 Bacon.
Keef E., 52 Alfred.
Place & Mundy, 28 Gooch.
Quarter Wm., 42 Elm.
Staples M., 267 Main.

Five and Ten Cent Stores.

Cote J. H., 5 Alfred.
N. Y. Tea Store, 117 Main.

Founders.

Biddeford Iron Foundry, T. J. McDermott, 15 Gooch.
Biddeford Stove Foundry Co., G. W. McFadden, mangr. and treas., Mechanic square.

Fruit and Confectionery.

Giblin Jas., 5 Water.
Gould Chas. O., 112 Alfred.
Quarter Wm., 42 Elm.
Riley Chas. S., 29 Alfred.
Sawyer G. A., 43 Elm.
Smith G. H., 88 Main.
Woodman D. F., 7 Hooper.

Fruit, Fancy Groceries, and Confectionery.

Cantra Joseph Mrs., 263 Main.
Cormier & Pierson, 275 Main.
Cowan E. L. & Co., 145 Main.
Kinney G. W., 182 Main.
Libby D. F., 109 Main.
Wakefield Wm. H., 46 Elm.

Fruit and Produce (Com'n).

Libby C. A., Bacon.

Furnishing Goods (Ladies').

(See Fancy Goods.)

Furniture.

ATKINSON HOUSE FURNISHING CO. (headquarters Portland), Henry P. Atkinson, manager, 37 Alfred (see advt. opp. page 340).
Brooks Bros., 82 Main.
Cote F. X. & Co., 178 Main.
Dion N. P., 160 Main.
Emond J. F., 39 Main.

Gas Light Co., S. & B.

Horace Woodman, pres., High, cor. Water.

Grain, Feed and Hay.

Andrews Geo. R., 219 and 231 Main.
Andrews & Co., Elm, cor. South.
Carter Geo. W., 241 Main.
Libby & Etchells, 71 and 75 Main.
Miles & Beauregard, 53 and 57 Elm.
Pillsbury & Co., c. Main and Elm.

Granite Contractors.

Andrews Chas. H., West.
Andrews Geo. W., Pool road.
Bragdon C. H. & Son, Granite.
Day Bros., Day's Crossing.
Gooch & Haines, 17 Granite.
Goodwin C. H. & A., Pool road.
Gordon Andrew B., rear West.
Howe L. B. & Co., off Alfred road.
Palmer J. B., rear 261 Elm.
Ross Geo., Day's Crossing.

Grist Mill.

Hanson W. H. & L. G., near Eastern depot.

Groceries and Provisions.

(See also Meats and Provisions.)

Andrews G. R., 229 and 231 Main.
Andrews & Co., Elm, cor. South.
Bean Brothers, 39 Elm.
Bean S. T. & Son, 154 Elm.
Billings J. P., 16 Alfred.
Brackett Bros., 33 Alfred.
Burbank E. W., 23 Alfred.
Carter Geo. W., 241 Main.
Clement Frank, 50 Alfred.
Cote Albert, 47 Elm.
Cote Daniel, Main, corner Alfred.
Currier Bros., 12 Washington.
Fortin J. B., 208 Main.
Gagnon H., 33 Main.

**Groceries and Provisions,
continued.**

Goldthwait John F., Pool Road.
 Hussey George H., Pool.
 Jellerson A. H. & Son, 18 Water.
 Laundry Joseph, 11 Alfred.
 Libby & Etchells, 71 and 75 Main.
 Marcelle Peter, Elm.
 Meeds F., 7 Alfred.
 Miles & Beauregard, 53 and 57 Elm.
 Morin J. B., 69 Main.
 Murphy Bros., 194 to 198 Main.
 Pare J. B., 8 Water.
 Piper & Davis, 181 Main.
 Pillsbury & Co., c. Main and Elm.
 Quarter & Leveque, 36 Gooch.
 Rajotte O., cor. Elm and Center.
 Roussin & Tartre, 19 Alfred.
 Rumery C. G., 35 Elm.
 Simpson J. A., Bradbury.
 Stone L. W., N. Eastern depot.
 Twomey John, 48 South.
 Wardwell C. A. & Son, 50 Summer.
 Woodman J., 273 Main.

**Gunsmiths and Sporting
Goods.**

Bean S. E., 10 Alfred.
 Cleaves C. J., 223 Main.

Hair Dressers.

Benson W. E., 35 Alfred
 Cartier Geo., 136 Main.
 Dalpes A. O., 2 Alfred.
 Guilbert Hector, 40 Alfred.
 Hampson C. H. P., 98 Main.
 Libby D. D., 154 Main.
 Lynch Wm., Water.
 Morrisette A., 13 Alfred.
 Morse W. S., 119 Main.
 Perry John, 53 Main.
 Quarter J. F., 41 Elm.
 Rose Fred M., 86 Main.
 Scanlan & Little, 187 Main.
 Smith J. H., 70 Main.
 Staples James W., 228½ Main.
 Tetrault Phillip, Biddeford House.

Hair Workers.

Bernier D. M., 91 Main.
 Hampson C. H. P., 98 Main.
 Richards M. H., 25 Granite.

Hardware, Iron and Steel.

Anthoine J. N. & Son, 28 Alfred.
 Bean S. E., 10 Alfred.
 McKenney & Heard, 169 Main.
 Scamman E. K., 233 Main.

Harnesses, etc.

Simpson Eben, 8 Washington.
 Spear F. H., 168 Main.

**Hats, Caps, and Furnishing
Goods.**

(See Clothing.)

Hay and Straw.

(See Grain and Feed.)

Horse Shoers.

(See Blacksmiths.)

Hotels.

Biddeford House, F. Yates, Main,
 cor. Adams.
 COMMERCIAL HOUSE, Hone &
 Whitmore, 20 Bacon (see advt.
 opp. page 727).
 Mansion House, Miss Sarah Hussey,
 Pool.
 Sea View, S. Newman, Pool.

Ice.

Pelletier Bros., Main.

Insurance Agents.

Garey O. T., 6 Wentworth.
 Garey & Randall, 184 Main.
 Gove E. H., 119 Main.
 Metropolitan Life Ins. Co., 98 Main.
 Stone E., City building.

Insurance Co.

YORK MUTUAL AID ASSOCIA-
 TION, Wm. A. Roberts, general
 manager, 85 Main.

Intelligence Office.

LADIES' EMPLOYMENT EX-
 CHANGE, W. A. Shepard & Co.,
 managers, 119 Main (see advt.
 opp. p. 321).

Jewelry, Watches, etc.

Cleaves C. J., 223 Main.
 Fenderson J. H., 139 Main.
 Freeman Prentiss A., 151 Main.
 Guertin L. V., 162 Main.
 Painchaud P. L., 205 Main.
 Twambley S. G. & Son, 130 Main.

Junk, Paper Stock, etc.

Dollif A. J., Spring's Island.
 Osgood N. B. & Co., 123 Elm.

Laundries.

Bradbury W., 81 Elm.
Lung Horp, 61 Main.
Mitchell John, 25 Alfred.
Plant T. Mrs., 193 Main.
Sing Horp, 166 Main.

Lawyers.

Adams John Q., 49 Main
Chadbourne Benj. F., City bldg.
Cram E. J., 119 Main.
Goodwin J. M., 3 Adams.
Gould Jesse, 119 Main.
HAMILTON & HALEY, 95 Main,
(see advt. colored page opposite
court directory.)
HAMILTON C. S., 92 Main.
Hubbard E. A., City Building.
Luques S. W., 119 Main.
Mason & Weymouth, 92 Main.
Read C. T., 98 Main.
Ross C. W., 98 Main.
Stone E., City building.
Tibbetts H. E., 119 Main.
Walker N. B., 119 Main.

Libraries.

Adams Francis M. (circulating),
1,000 volumes, 96 Main.
Biddeford Public Library, City
building. No. vols., 5000.

Livery Stables.

Burbank E. W., 10 Alfred.
Carpenter Albert, 28 Birch.
Gowen J. E., 7 Washington.
Gowen S., 3 Washington.
Hamilton A. S., 5 Washington.
Hill O. J., 29 Washington.
Lord J. O., 32 Alfred.
Quarter James, 6 Franklin.

Lumber and Saw-mills.

Banks Bros. (dealers), Elm, n. Main
Deering J. G. & Son, Spring's Island.
Hamilton S. C. & Son, 13 Gooch.
Hanson W. H. & L. G., near East-
ern depot.
Luques E. C. (dealer), White's whf.
SACO RIVER LUMBER CO., J.
B. Gregory, agent, office 8 River.

Machinery Manufacturers.

Hardy Machine Co., 25 Lincoln,
John H. Burnham, treasurer and
manager.
Kelly John P., Mechanic square.

Saco Water Power Machine Shop,
Smith st., cotton and woolen ma-
chinery, J. H. McMullan, agent.

Marble Workers.

Allen O. L., 226 Main.
Johnston F. P. & Co., 10 Lincoln.

Meats and Provisions.

(See also Groceries and Provisions.)
Deering Bros. (wholesale), 6 Thoru-
ton.
Gookin & Co., 192 Main.
Hamm E. A., 6 Washington.
Tarr Frank B. (also fish), 8 Alfred.

Merchant Tailors.

Abbott F. P., 86 Main.
Blake C. T. S., 133 Main.
Bond C. W., 113 Main.
Bond F. L., 12 Alfred.
Girouard Eli, 136 Main.
Reddy M. H., 259 Main.

Millinery, etc.

Adams F. M. Miss, 96 Main.
Bernier D. M., 91 Main.
Conlan W. J. Mrs., 105 Main.
Cousens F. H. Mrs., 135 Main.
Cowan M. C., 129 Main.
Dollif E. Mrs., 2 Maple.
Globe Dry Goods Store, 111 Main.
Libby A. Mrs., 53 Alfred.
Marcelle P. C. Miss, 114 Main.
Roberts E. H., 213 Main.

Music Stores.

(See also Pianos and Organs.)

Milliken C. O., 156 Main.
Painchaud P. L., 205 Main.
Phippen R. H., 136 Main.

Music Teachers.

Fiske Ida B., 3 Thornton.
Painchaud P. L., 205 Main.
Phippen R. H., 136 Main.
Smith Ella Miss, Pool.

Newspapers.

(See page 215.)

Oil.

Portland Kerosene Oil Co., N.
Eastern depot.

Optician.

GUILBAULT W., 99 Main (see advt. opp. page 727).

Paints, Oils, Glass and Paper Hangings.

Durgin Bros., 172 Main.
Goldthwait E. H. & Co., 18 Alfred.
Murphy J. B., 36 Alfred.

Painters.

Campbell Rob't (carriage), 13 Washington.
Durgan J. H., 148 Elm.
Hutchins W. E., 172 Main.
Goldthwait E. H. & Co. (house and sign), 18 Alfred.
Hurd C. H. (carriage), 261 Main.
Hutchins W. E., (sign and ornamental) 22 Washington.
Mason J. T. (house), 9 Alfred.
Muttart J. W. (house), 34 Alfred.
Parker Wm. G., 14 Alfred.
Townsend Bros. (carriage), 9 Jefferson.

Photographers.

Gardner & Philbrick, 131 Main.
Renouf N. F., 78½ Main.
Sawtelle E. E., 98 Main.

Physicians.

Bassford S. J., 85 Main.
Bernier F., 177 Main.
Brawn Addison, 4 Bacon.
Cobb A. E., 112 Main.
Cobb M. B., 98 Main.
Davis F. L., 253 Main.
Dupont F., 85 Main.
Emery Caleb J., 158 Main.
Keating John H., 120 Main.
Lapointe J. A., 210 Main.
LaRocque J. E., 97 Main.
Lord John, 3 Adams.
Sawyer James, 29 Jefferson.
Souland J. A., 107 Main.
Warren F. G., 159 Main.
Warren F. S., 159 Main.

(Homeopathic.)

Abbott S., 131 Main.

(Eclectic.)

Gratton Frank, 26 Alfred.
Reny Henry, 83 Main.
Thivierge N. 77 Main.

Piano Tuners.

Painchaud P. L., 205 Main.
Phippen R. H., 136 Main.

Pictures and Frames.

Foss W. A., 207 Main.

Piping, Steam, Water and Gas.

Ham C. S., 230 Main.
Stafford J. A., 256 Main.

Printers.

Prescott C. H., 184 Main.
Small A. J., 227 Main.
Standard Publishing Co., 200 Main.
Watson Will. H., 92 Main. Publisher Watson's Illuminator.

Rug Pattern Manufacturers.

American Rug Pattern Co., 227 Main.
Frost E. S. & Co., 247 Main.

Roll Coverer.

Foss J. W., Mechanic square.

Saco Water Power Co.

Dennett W. S., agent, office junction Main and York.

Schools.**High.**

Marston J. P., prin., Biddeford House.

Grammar.

Emery Thos. H. (Summer st.), prin., 23 Oak.
Tatterson H. J. (Birch st.), prin., Union.
Walker Chas. (Spruce st.), prin., 165 Alfred.

Sewing Machines.

Brooks Bros., 82 Main.
Burns M., 126 Main.
Marr W. W., 211 Main.
Singer Manufacturing Co., M. M. Tatro, manager, 5 Adams.

Stoves, Tinware, etc.

Anthoine J. N. & Son, 24 Alfred.
ATKINSON HOUSE FURNISHING CO., 37 Alfred (see advt. opp. page 340).
Biddeford Stove Foundry Co., 245 Main.
Goldsbrough & Co., 38 Alfred.
Lowell J. B., 57 Main.

Tailors.*(See also Merchant Tailors.)*

Mercier D., 9 Alfred.
 Navins John (repairs), 131 Main.
 Smith S. P. (repairer), 98 Main.

Taxidermist.

Tainter Fred V., 191 Main.

Tea Stores.

New York Tea Store, 117 Main.
 Union Pacific Co., 201 Main.

Telegraph Office.

Western Union, N. P. Gould, 176 Main.

Toys.

Smith G. H., 88 Main.

Undertakers.

(See Coffins and Caskets.)

Upholsterers.

Jones Abial & Son, 9 Alfred.

Variety.

Kinney G. W., 182 Main.

Veterinary Surgeon.

Purcell C. W., 23 Washington.

Water Works.

Biddeford & Saco Water Co., C. H. Parcher, clerk, 257 Main.

BUXTON.

Fourteen miles N. E. of Alfred, and thirteen from Portland. On Portland and Rochester R. R. and stage-line to Saco and Biddeford. Formerly Narragansett, No. 1. Settled about 1748. Incorporated the 17th town July 14, 1772, and named, at the suggestion of Rev. Doctor Paul Coffin. Population—1850, 2995; 1860, 2853; 1870, 2546; 1880, 2230. Valuation, 1880—Polls, 645; Estates, \$686,352; 1870—Polls, 631; Estates, \$829,899; 1880—Polls, 649; Estates, \$666,901.

Buxton village and Saco River R. R. station same as Bar Mills. Bar Mills P. O. removed to Hollis side in 1890.

Postmasters—*West*, Wm. H. Smith; *Center*, Robt. A. Bradbury; *Groveville*, E. W. Cressey; *South*, L. J. Milliken.

Selectmen—*West*, J. F. Warren; *Center*, H. J. Emery; *Hollis P. O.*, J. W. Elden.

Town Clerk—*Center*, Robert A. Bradbury.

Treasurer—*West*, Thos. Tarbox.

School Supervisor—*Groveville*, T. V. Smith.

Constable and Collector—*Bar Mills P. O.*, J. G. Locke.

Constable—*Bar Mills P. O.*, Albert S. Davis.

Board of Health—Chas. Hobson, John Waterman.

Clergymen—*Bar Mills P. O.*, vacant, *Cong.*; H. C. Cotton, *F. Bap.*; *Center*, B. Turner, *Bap.*; *West*, John Pettengill, *F. Bap.*; supplies, *Meth.*; *Groveville*, vacant, *Cong.*; J. S. Coggswell, *F. Bap.*

Physicians—*Bar Mills P. O.*, Martin Coffin, Chas. A. Demmett, J. O. H. Burnham; *West*, J. A. Fellows.

Lawyers—*Hollis P. O.*, Joel M. Marshall, H. K. Bradbury; *West*, Chas. E. Weld, E. C. Ambrose.

Notary—E. C. Ambrose, Nov. 22, 1888.

Justices—C. E. Weld, Feb. 27, 1885; L. J. Milliken, Apr. 3, 1889; E. B. Hopkinson, March 30, 1887; Spencer Boyden, Dec. 30, 1886; Edwin S. Moulton, Aug. 27, 1885; Everett P. Elwell, Dec. 30, 1886; Jas. W. Meserve, Feb. 13, 1889; Edwin A. Palmer, May 15, 1888, *Quorum*: S. J. Locke, July 15, 1886; J. M. Marshall, July 15, 1886, *Trial*; C. E. Weld, *Dedimus*.

Merchants—*Bar Mills P. O.*, Samuel Meserve & Son, general stores, stoves and hardware; H. & N. Elden, millinery and fancy goods; Daniel Palmer, coal; Geo. F. Lang, confectionery and barber; Wm. Dyer, general

stores; C. H. Towle, jewelry; *Center*, S. Hanson & Co., John T. Porter, general stores; *West*, A. K. P. Lord, general stores; E. M. Smith, millinery and fancy goods; Walter Clarke, druggist and apothecary; C. P. Harmon, grain, flour, and plaster; Chas. Hobson, furniture; W. C. Townsend, confectionery and barber; W. A. McCorrison, boots and shoes; *Grovesville*, E. W. Cressey & Co.; *South*, L. J. Milliken, general stores.

Manufacturers—*Bar Mills P. O.*, MAINE FURNITURE CO. (W. A. Shepard, F. E. Shepard, S. B. Shepard), chamber furniture; Thos. H. Berry, grist mill; S. J. Locke, coffins and caskets; L. C. Towle, John W. Harmon, smiths; A. I. Edgcomb, C. M. Pike, butchers; C. W. McKennon, Jas. Anderson, lumber.

West, A. K. P. Lord, thin boards; Waterman Bros., saw mill; William Huff, carriage painter; T. Bradbury jr., stoves and tin ware; D. W. Libby, smith; C. P. Harmon, grist mill; Daniel Townsend, butcher; *Center*, E. C. Carl, grist-mill; W. F. Emery, smith; E. Whitney, C. E. Emery, carriages; S. Hanson & Co., clothing; Davis Flanders, boots and shoes; Ira T. Brackett, Jas. M. Berry, Suply Dean, Spencer Boyden, painters; *Hollis P. O.*, John Milliken jr., smith.

High School—*Center*, G. H. Larrabee, prin.

Livery Stables—*Bar Mills*, D. Palmer & Co.; *West*, Chas. Hobson.

Station Agents—*Saco River*, P. & R. R. R., S. B. Palmer; *Center*, S. Dunnell.

Telegraph—*W. Union*, S. B. Palmer, agent.

Telegraph & Telephone Co.—*Saco River*—F. H. Hargraves, pres.

Ass'ts—*Bar Mills*, U. O. G. C.—Angelo, No. 267, 2d and 4th Mon.; *Bar Mills Library Association*—Arthur E. Towle, librarian; *Hollis P. O.*

—*Salmon Falls Magazine Club*—Aaron Clark, librarian. *West*—*Masons*

—Buxton, No. 115, Mon. on or before full moon; *I. O. O. F.*—*Saco Valley*, No. 43, Wed.; *Buxton & Hollis Agricultural Society*, A. L. Berry, pres.;

Center—*I. O. G. T.*—*Center*, No. 328, Fri.; *K. of P.*—No. 36, Tues.; *P. of H.*—*Buxton*, No. 95. *West Gorham P. O.*—*U. O. G. C.*—*Morning Star*, No. 350, 2d and 4th Tues.; *I. O. G. T.*—*Chicopee*, 181, Sat.

Hotels—*Bar Mills*, *Sanderson House*, Mrs. Nelson Sanderson; *Dyer House*, S. B. Dyer; *Berry House*, Mrs. John Berry; *West*, Chas. Hobson.

Bank—See table.

CORNISH.

Twenty-five miles N. of Alfred. On stage-route from Baldwin on White Mt. Division M. C. R. R. Settled, 1776, and called Francisborough and Francistown, from the Christian name of Francis Small, who purchased the territory between Great and Little Ossipee Rivers of Capt. Sunday, a Sagamore. Incorporated the 89th town, Feb. 27, 1794. Population—1860, 1153; 1870, 1100; 1880, 1169. Valuation, 1860—Polls, 267; Estates, \$268,405; 1870—Polls, 257; Estates, \$310,673; 1880—Polls, 305; Estates, \$428,285.

Postmaster—Howard Brackett.

Selectmen—Jas. C. Ayer, Roscoe G. Pease, Frank B. Haley.

Town Clerk—Wm. R. Copp.

Treasurer—Cyrus G. Marr.

Constable and Collector—Eben Barker.

School Supervisor—Fred B. Pike.

Board of Health—Fred C. Small, Wm. B. Swasey, Frank B. Haley.

Clergymen—Vacant, *Cong.*; M. B. Greenhalgh, *Meth.*; Henry F. Snow, *F. Bap.*

Dentist—Louis Chase.

Physicians—W. B. Swasey, W. H. Smith, O. M. Brown, *All.*; Robie Blake, *Ecl.*

- Lawyers**—George F. Clifford, Walter P. Perkins.
Justices—Howard Brackett, April 30, 1883; G. F. Clifford, Dec. 27, 1889; Henry A. Snow, Mar. 9, 1882; Roscoe G. Smith, Feb. 27, 1885; Walter P. Perkins, April 24, 1888; *Quorum*; Howard Brackett, *Trial*.
Merchants—Apothecaries—Achsah Pike, G. H. Parker (pharmacist).
Books and Stationery—Jameson & Marr, I. N. Brackett, P. Durgan, W. H. Nevers.
Boots and Shoes—Geo. H. Milliken & Co., Marr & Small, P. Durgan, I. N. Brackett, Jameson & Marr.
Clothing, Ready Made—G. H. Milliken & Co.
Confectionery—John Ramsell, W. H. Nevers, A. Pike, G. A. Allen.
Dry and Fancy Goods—Marr & Small, Jameson & Marr, I. N. Brackett, P. Durgan, Geo. H. Milliken & Co.
Groceries, Flour and Corn—P. Durgan, Jameson & Marr, C. G. Files.
Hardware and Tinware—J. W. Partridge.
Harnesses—W. W. Thompson.
Jewelers—W. H. Nevers, G. A. Allen.
Meats and Provisions—A. H. Ash, John Ramsell.
Millinery and Fancy Goods—Smith & Warren.
Manufacturers—Canned Corn and Evaporated Apples—Fred T. Flint.
Carpenters—J. Bradley, W. Norton, R. F. Warren, Willis F. Norton, Fred Meserve.
Carriage (wood workers)—H. Merrill & Son, H. Ayer Bros., A. F. Bradeen; (painters), G. F. Rand, M. C. Trafton.
Clothing—P. Durgan, Allard Bros., I. N. Brackett, G. H. Milliken & Co., John Parker, John H. Mason, E. D. Boynton, Ira Garland.
Dressmaker—Miss F. C. Lincoln.
Furniture—J. B. Watson & Sons.
Harnesses—Bradley Bailey, R. G. Knight, W. W. Thompson.
Lumber—J. B. Watson & Sons, F. C. Giles.
Marble Workers—Copp Bros.
Painters—F. D. Thayer, George Adams jr.
Shoemakers—Wm. Clark & Son, Richardson Bros.
Smiths—S. B. Knight, T. Waterhouse, Geo. Goodrich.
Tailors—A. T. Danforth, E. A. Gurney, F. E. Seavey, H. K. Allard.
Undertaker—A. T. Danforth.
Barbers—Fred. W. Knight, J. H. Maddox.
High School—Percy F. Marston, principal.
Livery Stables—Freeman Pugsley, Milton S. Eastman.
Associations—Masons—Greenleaf, Friday, on or before full moon; Aurora, R. A. C., Friday after full moon. *I. O. O. F.*—Ossipee Valley, No. 54. *Farmers' Club*, Frank B. Guptill, pres., R. G. Smith, sec'y. *P. of H.*—Cornish, No. 163, G. M. Douglass, master, Sat. *U. O. G. C.*—Crystal, No. 270, 2d and 4th Tues. *G. A. R.*—Thompson Post, No. 85, 2d and 4th Sat. *K. of P.*—Sagamore, No. 60.
Hotel—Lincoln House, Freeman Pugsley.
Bank—See table.

DAYTON.

Eleven miles E. N. E. of Alfred. Settled about 1753. Set off from Hollis Apr 7, '54. Population—1860, 701; 1870, 611; 1880, 592. Valuation, 1860—Polls, 196; Estates, \$182,116; 1870—Polls, 164; Estates, \$242,043; 1880—Polls, 179; Estates, \$248,492.
Post-office—Goodwin's Mills.

Selectmen—*Clark's Mill P. O.*, John W. Clark; *Saco P. O.*, Seth Merve; *Goodwins Mills*, Thos. M. Buck.

Town Clerk—J. Burton Roberts.

Treasurer—*Clark's Mill P. O.*, Robert S. Davis.

Constable and Collector—Cyrus C. Ricker.

School Supervisor—*Clark's Mill P. O.*, Francis N. Clark.

Physician—George Sylvester, *All.*

Board of Health—Geo. Sylvester, sec., Albert Dow, Cyrus C. Ricker.

Clergyman—Vacant, *Meth.*

Justices—J. Burton Roberts, Mar. 15, 1888; Wm. R. Buzzell, March 2, 1887, *Quorum.*

Merchant—W. N. Patterson (Hollis P. O.), general stores.

Manufacturers—Sylvester Hill, lumber, staves and grist-mill; Edward Gould, shingles; Murray Mooers, James E. Nason, carriages; Jas. K. Huntress, Jas. E. Nason, Chas. B. Cleaves, Chas. E. Dennett, Benj. F. Smith, carpenters; Albert R. Hill, A. J. Mooers, smiths; Chas. S. Smith, Hill Gordon, butchers; L. D. Buzzell, tinsmith; Frank A. Clough, boots and shoes; *Saco P. O.*, Thomas M. Buck, smith; Thomas H. Buck, stone cutter; *Clark's Mill P. O.*, Chas. F. Clark, lumber; C. P. Ferguson, F. M. Hight, carpenters; Thomas Ferguson, painter; Stephen L. Smith, mason; *Hollis P. O.*, A. P. Anderson, shingles; *Biddeford P. O.*, Seth Young, carpenter; Wm. H. Dow, wheelwright.

Land Surveyors—J. Burton Roberts; *Biddeford P. O.*, Z. G. Staples.

ELIOT.

Twenty-five miles S. of Alfred. On Eastern Div. Boston & Maine Railroad. Belonged to Kittery, and called Upper Parish until its incorporation, the 179th town, March 1, 1810. Population—1850, 1803; 1860, 1768; 1870, 1769; 1880, 1640. Valuation, 1860—Polls, 396; Estates, \$460,438; 1870—Polls, 399; Estates, \$535,982; 1880—Polls, 453; Estates, \$462,060.

Postmasters—A. C. Hayden; *South*, John W. Nowell.

Selectmen—*South*, Albert Lord, Geo. W. Brown, S. L. Adlington.

Town Clerk—Joseph H. Dixon.

Treasurer—*South*, M. P. Tobey.

Collector—*South*, A. W. Nowell.

Constable—*South*, Geo. O. Athorn.

School Supervisor—John D. Frost.

Board of Health—Albert Lord, G. W. Brown, S. L. Adlington.

Clergymen—T. F. Millett, *Cong.*; H. I. Lowe, *Meth.*; *South*, H. B. Mitchell, *Meth.*; Geo. W. Brown, *Adv.*

Physicians—John L. M. Willis, H. I. Durgin, *All.*

Justices—G. A. Hammond, April 27, 1889; Albert Lord, Feb. 14, 1888; Timothy Dame, June 28, 1887; Arthur L. Hanscomb, Sept. 27, 1888; Horace Parker, March 27, 1889, *Quorum.*

Merchants—S. Liebman, J. M. Raitt, general stores; Geo. E. Ireland, meats and groceries; E. Varney, meats; A. C. Hayden, fertilizers; *South*, T. F. Staples, J. W. Nowell, general stores.

Manufacturers—Chas. W. Morrill, Raitt & Morgridge, John Raitt, H. P. Abbott, J. H. Mathes, A. L. Rowe, Eli W. Rowe, estate of Samuel Clark, Jas. Coleman, bricks; Jasper Shapleigh, Wm. J. Paul & Sons, Herman Shapleigh, carriages; Daniel Goodwin, Geo. E. Frye, Wm. Shapleigh, smiths; Sylvester Bartlett, J. W. Bartlett, Nathaniel Staples, Geo. T. Stacey, pickles; Moses E. Goodwin, lumber; J. F. Worster, carpenter; Chas. A. Raitt, H. C. Tobey, masons; *South*, John W. Remick, F. H. Spinney, Melville C. Dixon, smiths; T. F. Staples, clothing; S. H. Reeves, A. P. Brooks, mason.

Ass'tn—*South*, U. O. G. C.—Piscataqua, No. 189, 2d and 4th Thurs.

HOLLIS.

Fourteen miles N. N. E. of Alfred. On Portland and Rochester Railroad. On stage-route from Saco to Freedom, N. H. Incor. Feb. 27, 1798, under the name of Phillipsburg. Name afterwards changed to Hollis. Population—1850, 2683; 1860, 1683; 1870, 1541; 1880, 1542. Valuation—1860—Polls, 379; Estates, \$348,599; 1870—Polls, 424; Estates, \$444,428; 1880—Polls, 432; Estates, \$418,761.

Moderation, same as West Buxton P. O.; village partly in Hollis.

Bar Mills same as Saco River R. R. station; village mostly in Buxton.

Postmasters—J. F. Leavitt; *Center*, H. B. Hooper; *South*, John E. Wakefield; *West*, E. E. Abbott; *North*, Chas. W. Smith; *Bar Mills*, H. W. Palmer; *Clark's Mill*, Robert S. Davis.

Selectmen—*West Buxton P. O.*, I. T. Eaton; *West*, E. E. Abbott; *Center*, Frank Dennett.

Town Clerk—P. G. Edgcomb (*West Buxton P. O.*).

Treasurer—*West Buxton P. O.*, Wm. H. Smith.

Constable and Collector—*North*, Joseph L. Smith.

School Supervisor—*West*, Elmer E. Abbott.

Board of Health—Thos. J. Carle, Chas. Randall, Jos. L. Smith.

Clergymen—*Center*, supplies, *Meth.*; J. H. Pettingill, *F. Bap.*; *West*, vacant, *Chris.*

Physician—*West Buxton P. O.*, James Haynes, *bot.*

Lawyers—H. K. Bradbury, Frank Wells (*West Buxton P. O.*).

Justices—James Meserve, Jan. 1, 1889; Moses G. Gilpatrick, August 1, 1883; Francis M. Bennett, March 30, 1888; Edwin A. Hobson, Nov. 22, 1888; H. K. Bradbury, Feb. 19, 1885, *Quorum*: James Meserve, Dec. 26, 1889; Thos. J. Carle, March 25, 1885, *Trial*.

Merchants—J. F. Leavitt; *Center*, Albert Bradbury, H. B. Hooper, John W. Clark; *South*, John E. Wakefield; *North*, Charles W. Smith; *Bar Mills*, H. W. Palmer, William H. Dyer; *West Buxton P. O.*, Graham & Co., E. S. Guilford, J. Meserve, Wm. H. Smith, E. A. Hobson, general stores; Mrs. M. H. Briant, millinery; A. H. Barnes, jeweler; S. Rosenberg, dry goods.

Manufacturers—*Center*, U. Hobbs, shingles; C. F. Clark, lumber; *Bar Mills*, C. W. McKenney, James Anderson, lumber; *West Buxton P. O.*, A. K. P. Lord, lumber; Saco River Woolen Co., F. H. Hargraves, agt.; Crockett & Eaton, smiths; Horace Smith, boots and shoes; Saco Valley Creamery; *North*, Levi Fletcher, shingles.

Associations—*Center*—*P. of H.*, Hollis, No. 132, Edward Day, master. *I. O. G. T.*—Phillipsburgh, No. 206. Pleasant Hill, No. 210. *K. of P.*—Prospect, No. 13.

Hotels—*Center*, James Knight; *North*, Charles W. Smith; *West Buxton P. O.*, Timothy Tarbox.

KENNEBUNK.

Twelve miles S. E. of Alfred, and twenty-four from Portland. On Boston and Maine Railroad. Settled about 1650. Formerly included in the town of Wells. Set off and incorporated June 24, 1820. Population—1850, 2650; 1860, 2680; 1870, 2603; 1880, 2852. Valuation, 1860—Polls, 637; Estates, \$1,559,902; 1870—Polls, 610; Estates, \$1,577,504; 1880—Polls, 754; Estates, \$1,395,798.

Postmasters—Geo. R. Smith; *West*, Ivory Littlefield; *Beach*, Freeman A. Wentworth.

Selectmen—S. T. Fuller, Alvin Stuart (*Kennebunkport P. O.*); *West*, A. M. Littlefield.

Town Clerk—A. W. Mendum.

Treasurer—Edward W. Morton.

Collector—F. N. Thompson.

Constable—William E. Towne (civil business).

School Committee—Geo. F. Robinson, O. Howard Perkins, Wm. H. Mitchell.

Board of Health—Frank M. Ross, E. G. Littlefield, John Cousens.

Board of Trade—C. E. Sawyer, pres., F. W. Bonsor, sec.

Clergymen—George A. Lockwood, *Cong.*; vacant, *Bap.*; C. C. Vinal, *Unit.*; F. A. Bragdon, *Meth.*; West, J. Gibson, *Meth.*

Physicians—Frank M. Ross, J. R. Haley, Geo. W. Bourne, *All.*; E. W. Morton, *Hom.*

Dentists—H. M. York, A. E. Hanson.

Lawyers—Bourne & Son, James M. Stone, W. L. Dane.

Notaries—Jos. Titcomb, Feb. 11, 1890; Walter L. Dane, Dec. 16, 1886.

Justices—James M. Stone, Jan. 11, 1889; E. E. Bourne, Mar. 15, 1888; Chas. R. Littlefield, Mar. 2, 1887; Wm. Allen, Jan. 13, 1888; Herbert E. Bourne, July 6, 1888; W. L. Dane, Dec. 26, 1883, *Quorum*: Herbert E. Bourne, Dec. 26, 1888, *Trial*: Joseph Titcomb, *Dedimus*.

Merchants—C. H. Clark, L. M. Perkins, paints, oils and hardware; S. F. Rice & Co., dry goods and groceries; Fairfield & Littlefield, T. L. Gilpatrick, O. W. Clark, C. H. Cole, C. M. Durrell, W. B. Bartlett, groceries; Warren & Co., W. Downing, dry and fancy goods; F. W. Nason, A. T. Whitaker, boots, shoes and groceries; W. M. Dresser, Bonsor & Son, clothing and gents' furnishing goods; Geo. F. Lowell, W. E. Warren, J. H. Cousens, fruit and confectionery; L. M. Perkins, hardware, stoves and tinware; Miss L. E. Lawrence, Miss F. E. Jelleeson, fancy goods; Miss Laura M. Wentworth, Mrs. M. E. Lawrence, fancy goods and millinery; W. Fairfield, variety; F. W. Nason, furniture; Chas. A. Sleeper, restaurant; P. C. Wiggin, F. Eaton, C. M. Durrell, C. C. Perkins & Co., meats; C. H. Walker, W. B. Bartlett, corn and flour; G. W. Frost, C. C. Stevens, J. W. Barker, J. H. Otis, watches and jewelry; G. W. Frost, Mrs. E. S. Chesley, J. H. Otis, books and stationery; J. R. Haley, C. H. Clark, Ross & Co., Bourne & Co., drugs and medicines; G. W. Larrabee, sporting goods; Maling & Hall, coal; J. Larrabee & Son, D. McKenney, harnesses, etc.

West, Littlefield Bros., Depot Store Co., Wm. Allen, agent, dry goods and groceries; *Landing*, C. F. Tarbox, meats; *Kennebunkport P. O.*, W. A. Emery, D. P. Wormwood, I. M. Emery, W. H. Emery & Son, general stores; L. T. Webber, paints and oils; Hobbs Gooch, boots and shoes; Asa Seavey, fancy groceries and confectionery.

Manufacturers—R. W. Lord & Co., seine and net twine; J. H. Ferguson, woodwork and machinery; Mousam Mfg. Co., Emery Andrews, pres., leather board; Leatheroid Mfg. Co., leatheroid; C. H. Lucas, marble worker; J. Larrabee & Son, David McKenney, harnesses; G. W. Frost, Chas. C. Stevens, J. W. Barker, J. H. Otis, jewelers; Geo. Varney, plows, cultivators and iron foundry; W. H. Davis, N. Moulton, manager, slippers; Davis Shoe Co., A. A. Hawley, manager, wool boots; Kimball Bros., boots and shoes; C. H. Walker, grist-mill; J. G. Downing, E. King, D. Littlefield, Joseph Parento, blacksmiths; A. Littlefield, carriages; C. H. French, laundry; C. H. Lucas, undertaker; J. Day, O. Kimball, G. E. Littlefield, J. H. Ferguson, contractors and builders; A. W. Bragdon, merchant tailor; Geo. P. Lowell, baker; John Getchell, L. M. Perkins, tinware; George Wentworth (carriage), E. F. Densmore (fresco), painters; Frank King, carriage trimmer; Geo. W. Williams, machinist; P. Raino, Frank King, shoemakers; *Kennebunkport P. O.*, David Clark, Geo. Christenson, Charles Ward, ship-builders.

West, B. C. Jordan, boxes and lumber; Clark & Cousens, contractors and builders.

Auctioneers—W. E. Towne, Wm. L. Thompson.

Insurance Agents—Titcomb & Cole.

Barbers—Albert P. Keen, W. S. Davis, Fred Hortie.

Circulating Libraries—Mrs. E. S. Chesley, 250 volumes; Kennebunk Free Library, 2200 vols., Miss Eva Hall, librarian.

School—High, J. C. Parker, principal.

Livery Stables—S. F. Rice, W. A. Hall, William Fairfield, W. F. SIMPSON (see advt. opp. page 727), C. E. Sawyer (also hack); *Kennebunkport P. O.*, J. G. Cousens.

Ass'tns—*Masons*—York, Mon. on or before full moon. Murray R. A. Chap., Monday after full moon. *I. O. O. F.*—Mousam, Thursday; Pine Tree Encampment, No. 29, 2d and 4th Wed.; Olive, No. 21, D. of R., 1st and 3d Sat. *I. O. G. T.*—Salus, No. 156, Tues. *K. of P.*—Myrtle, Fri.; Ladies Pythian Circle, 1st and 3d Wed. *P. of H.*—Seaside, No. 160, Sat. *Moore's Military Band*—A. H. Gooding, agent. *G. A. R.*—Webster Post, Mon.; Webster Relief Corps, Thurs.; National Relief Corps, Sat. *Loan and Building Ass'tn.*—S. T. Fuller, sec. *I. O. R. M.*—Wa Wa, No. 19, Tues. *West. I. O. G. T.*—Earnest, Wed.

Expresses—*American*, Frank Wheeler, agt.; *Walker's*, W. F. Walker, prop.; *RAINO & CO.'S*, J. H. Otis, agent (see advt. opp. page 727).

Printer—W. L. WATSON PROPRIETOR OF EASTERN STAR, AND JOB PRINTER.

Surveyor—Hobbs Gooch (Kennebunkport P. O.)

Hotels—*Mousam House*—C. E. Sawyer; *Kennebunk House*—G. L. Payne; *Kennebunkport P. O.*—*Summer Houses*—Wentworth, O. M. Wentworth; *Eagle Rock*, O. M. Wentworth & Co.; *Grove Hill*, W. F. Paul; *Granite State*, A. Stuart; *Bass Rock*, A. J. Wells; *Sea View*, J. E. Hubbard; *Seaside*, I. P. Gooch.

Banks and Newspaper—See tables.

KENNEBUNKPORT.

Sixteen miles E. S. E. of Alfred. On Boston & Maine Railroad. Twenty five miles from Portland. Formerly known as Arundel. Visited during the summer as early as 1602 by fishermen. First permanent settlement made by Richard Vines, in 1629. Brought under the control of Massachusetts and incorporated, 1653. Placed under the jurisdiction of Saco for a short time in 1688. Re-incorporated under the name of Arundel 1717. Name changed Feb. 19, 1821. Population—1850, 2706; 1860, 2668; 1870, 2372; 1880, 2405. Valuation, 1860—Polls, 629; Estates, \$890,229; 1870—Polls, 622; Estates, \$901,431; 1880—Polls, 653; Estates, \$866,802.

Postmasters—Albert M. Welch; *Cape Porpoise*, L. E. Fletcher.

Selectmen—Geo. B. Carll, Frank Meserve, Wm. H. Hutchins jr.

Town Clerk—H. B. Dennett.

Treasurer—Enoch Cousens.

Collector—G. F. Smith.

Constable—S. A. Huff (civil business).

School Committee—F. K. Wheeler, H. B. Dennett, A. L. Cleaves.

Clergymen—I. B. Mower, *Bap.*; F. Grovenor, *Meth.*; C. H. Pope, *1st Cong.*; *Cape Porpoise*, F. Grovenor, *Meth.*

Dentist—W. H. H. Hinds.

Physicians—W. H. Sawyer, G. F. Merrill, *All.*; Lyman Chase, *Hom.*

Notaries—W. F. Moody, Oct. 10, 1884; Enoch Cousens, Nov. 30, 1889; F. H. Cousens, Mar. 27, 1889.

Justice—W. F. Moody, April 26, 1889, *Quorum*: E. Cousens, *Dedimus*.

Merchants—F. H. Cousens, G. W. Clough, A. Luques, P. A. Twambley, Wheeler & Bell, C. E. Miller, general stores; G. B. Carll, stoves and tinware; E. C. Miller, apothecaries; S. Brown (estate), dry and fancy goods, boots and shoes; D. Goodwin & Son, G. E. Billings, meats and provisions;

Nettie J. Hall & Co., millinery; C. H. Walker, lumber; R. W. Norton, confectionery; J. A. Titcomb, coal; H. E. Eldridge, Wm. Bragdon, T. Casey, fish; *Cape Porpoise*, S. H. Pinkham, B. U. Huff, S. Hutchins, Bell & Fletcher, general stores; H. L. Langsford, fish.

Manufacturers—Seavey & Peabody, sails; J. Smith, Chas. Day, shingles; J. B. Maling, rigger; Geo. H. Hall, shipsmith; J. H. Tripp, John Gregoire, R. P. Benson, smiths; James D. Perkins, miller; C. Trott, George W. Maling, H. Boles, boats; S. Pinkham, S. P. Wyman, C. H. Perkins, painters; Ira W. Grant, J. M. Wildes, wheelwrights; W. R. Wheelwright, harnesses; Robert H. Huff, E. D. Hayden, George W. Brown, boots and shoes; C. H. Walker, box boards; David Clark, ship builder; C. O. Huff, W. H. Clough, undertakers; A. B. Kent, baker; C. E. Bryant, photographer.

Barbers—George H. Robinson; Eben Gordon.

Boat Letting—C. Trott, J. A. Titcomb, H. Boles, F. R. Goodwin.

Insurance—E. Cousens & Sons, W. F. Moody.

Kennebunkport Sea Shore Co.—Chas. C. Perkins, treas.

Pilots—George H. Chick, Hiram T. Gooch, H. Eldridge.

Livery Stables—Hall & Littlefield, J. H. Jeffrey.

Expresses—*American*, Wheeler & Bell, agents; *Walker's*, W. F. Walker, prop.; *RAINO & CO.'S*, A. M. Welch, agt. (see advt. opp. p. 727).

Assolus—*Masons*—Arundel, No. 76, Tuesday, on or before full moon; *U. O. G. C.*—Harmony, No. 231, Mon.; *G. A. R.*—Chas. H. Hubbard Post, No. 133, Wed.; *I. O. G. T.*—Seaside, No. 31, Fri.

Hotels—*Norton House*, R. W. Norton; *Parker House*, S. D. Thompson, *Goose Rocks House*, A. Hamilton; *Ocean Bluff Hotel*, Stimpson & Devnell; *Bickford House*, J. W. Bickford; *Glen House*, Robert Bayes; *Cliff House*, Mrs. B. F. Eldridge; *Highland House*, O. L. Wells; *Nonantum House*, H. A. Heckman; *Riverside House*, Geo. Gooch; *Arundel*, Miss Alice I. Paine; *Seaward*, Mrs. E. B. Hewes; *Cape Porpoise*, *Shiloh House*, Miss O. H. White; *Langsford's House*, H. L. Langsford; *Grant House*, Mrs. Silas Grant.

KITTERY.

Thirty miles S. of Alfred. On Eastern Division Boston & Maine, and York Harbor and Beach Railroads. Fifty miles from Portland. Settled in 1623. Incorporated first town, Oct. 20, 1647. Named from Kittery, England. Divided and Berwick incorporated, June 9, 1713. March 1, 1810, Eliot was set off from the town and incorporated. Birth place of Sir William Pepperell. Population—1850, 2706; 1860, 2975; 1870, 3333; 1880, 3230. Valuation, 1860—Polls, 582; Estates, \$363,327; 1870—Polls, 727; Estates, \$622,523; 1880— Polls, 796; Estates, \$535,289.

Postmasters—Jas O. Trefethen; *Point*, Horace Mitchell jr.; *Depot*, Horace B. Parker.

Selectmen—Franklin H. Bond, P. M. Laugton, D. P. Hutchins.

Town Clerk—Dennis M. Shapleigh.

Treasurer—Jesse E. Frisbee.

Collector—Jefferson T. Lewis.

Constables—Daniel H. Nason, N. E. Spinney, P. C. Moore, Thos. J. Billings, Asa Wilson; *Isles of Shoals*, Cedric Laighton.

School Supervisor—Calvin L. Hayes.

Board of Health—M. F. Wentworth, A. W. Johnson, L. O. Buzzell.

Clergymen—E. E. Colburn, *Chris.*; H. B. Mitchell, 1st church, J. B. Lapham, 2d church, *Meth.*; vacant, *Univ.*; *Point*, John Mugridge, *Chris.*; Otis Holmes, *Cong.*; — Anderson, *F. Bap.*

Physicians—M. F. Wentworth, A. W. Johnson, *All.*; *Point*, L. O. Buzzell, *All.*

Lawyers—M. A. Safford, Frank E. Rowell.

Notaries—E. F. Safford, April 1, 1884; Frank E. Rowell, Mar. 5, 1890; Oscar Leighton, Oct. 14, 1885; Moses A. Safford, Aug. 27, 1885.

Justices—E. C. Spinney, Feb. 16, 1887; Isaac Phillips, May 17, 1887; R. C. Stephenson, June 11, 1889; Jesse E. Frisbee, Feb. 12, 1884; F. E. Rowell, Jan. 2, 1889; Jas. E. Chase, June 28, 1889; Chas. G. Bellamy, Jan. 21, 1885; Horace Mitchell jr., May 24, 1887; Jos. Laughton, Jan. 25, 1889; Moses B. Safford, Feb. 13, 1889, *Quorum*; M. F. Wentworth, W. Paul, *Dedimus*.

Merchants—Jas. E. Chase, J. E. Rider, — Norton, groceries; J. O. Trefethen, drugs and medicines; Samuel Paul, Clarence Prince, Hermon Paul, meats and provisions; Daniel W. Lydston, tobacco and cigars; Robert Bates, W. T. Spinney, confectionery; Mark W. Paul, dry goods, boots and shoes; E. A. Locke, fish market; *Point*, Mrs. Jane Hoyt, fancy goods and millinery; Chas. Phillips, Thomas Clarkson, S. Frisbee, groceries; T. O. Hoyt, S. Frisbie & Co., ice; B. S. Grace, groceries; J. S. Safford, restaurant; Washington Market, provisions; *Depot*, H. B. Parker, groceries.

Manufacturers—Neal & Co., marine railway and shipbuilding; Benj. Bunker, shoemaker; Gotham & Ball, Geo. Frost, Samuel Caban, painters; Kittery Fish Co., fish; W. Williams, C. C. Bellamy, Wm. W. Lock, Dennis Manson, Joseph Keene, Jas. Brown, carpenters; W. H. Brown, Dummer Adams, smiths; Chas. Todd, wheelwright; *Depot*, G. C. Spinney, carriages; John Walker, carriage painter; G. C. Spinney, smith; Wm. Carr, carpenter; *Point*, John H. Bellamy, carver; J. F. Patch, carpenter; C. Anderson, smith.

Auctioneer—A. A. Hayes.

Barbers—D. H. Nason; *Point*, J. S. Safford.

Library—Rice's Public, 3,000 volumes, Abbie P. Goodsoe, librarian.

Livery Stable—Elroy F. Cottle.

Ferries—Steamer *Mystic*, Captain H. W. Trefethen, to Portsmouth; steamer James Sampson, Captain Fred Duncan, to Portsmouth, Kittery Point and Newcastle.

Expresses—*American*—C. H. Bartlett, agent; Albert Manson, Charles Brooks.

Ass'ts—*Masons*—Naval, Wed. on or before full moon; *I. O. G. T.*—Whipple, Wednesday; Morrill, Saturday; *I. O. O. F.*—Riverside, Mon.; Dirigo Encampment, 1st and 3d Friday; Rebekeh, 2d and 4th Saturday; *G. A. R.*—Parker, 1st Thursday; *K. of H.*—Wentworth, 2d and 4th Thurs.; *U. O. G. C.*—Olive Branch, No. 222, 2d and 4th Fri.; *Point*—*I. O. G. T.*—Pepperell, Thurs.; *U. O. G. C.*—Rising Star, No. 184, 1st and 3d Thursday; *A. O. U. W.*—Polar Star, No. 58, 2d and 4th Thurs.

High School—Frank E. Rowell, principal.

Hotels—*Harbor View House*, C. H. Bartlett; *Whipple House*, Jesse Getchell; *Pocahontas*, S. E. Jennison; *Point*—*Pepperell House*, E. F. Safford; *Park Field*, Jesse E. Frisbie; *Champnowrie*, Horace Mitchell jr.

LEBANON.

Ten miles S. W. of Alfred. On the Portland and Rochester Railroad. Granted to settlers by the general court of Massachusetts in 1733. Indian name *Towwoh*. Incorporated under its present name, June 25, 1767. Population—1850, 2208; 1860, 2039; 1870, 1953; 1880, 1601. Valuation, 1860—Polls, 460; Estates, \$489,674; 1870—Polls, 396; Estates, \$524,575; 1880—Polls, 421; Estates, \$425,050.

Postmasters—Mrs. E. P. Noyes; *North*, Isaac Hanscom; *Center*, Daniel Wentworth; *West*, E. E. Cowell; *East*, J. S. P. Jones.

Selectmen—*East*, J. S. P. Jones; *West*, J. F. Rankin; *Center*, F. A. Shapleigh.

Town Clerk—*Center*, James W. Grant.

- Treasurer**—Center, N. B. Shapleigh.
Constable and Collector—Center, Stephen D. Lord.
School Committee—Center, S. D. Lord; West, H. C. Rankin; North, Miss Etta E. Jones.
Board of Health—John S. Parker, S. D. Lord, John C. Lord.
Clergymen—W. H. S. Ventres, *Bap.*; Center, H. E. Thygeson, *Cong.*; North, W. T. Smith, *F. Bap.*; West, N. C. Lothrop, *F. Bap.*
Physician—J. S. Parker, *All.*
Lawyer—West, S. W. Jones.
Justices—John E. Moody, Dec. 24, 1884; Richard E. Hersom, Nov. 24, 1885; Isaac Hanscom, Sept. 14, 1886, *Quorum*: S. W. Jones, Jan. 24, 1883; Ivory Libbey, Feb. 25, 1886; Charles B. Goodwin, Dec. 10, 1889; John A. Bowdlear, Jan. 2, 1886, *Trial*; J. S. Parker, *Dedimus*.
Merchants—North, Isaac Hanscom; Center, D. Wentworth; West, E. E. Cowell; East, N. F. Goodwin, general stores; E. Rochester, N. H., P. O., Dana Wentworth, general stores.
Manufacturers—Ivory Libbey, George Wooster, A. S. Hanscom, A. H. Chick, lumber; Fred L. Pierce, shingle and grist mill; A. S. Hanscom, smith; Center, E. M. Jones, lumber; North, Frank Ricker, T. J. Fernald, smiths; M. D. Emerson, lumber; West, Eli B. Lord, smith; East, East Lebanon Creamery Association, dairy products; N. Rochester, N. H., P. O., Henry F. Cottle, yarn; E. Rochester, N. H., P. O., D. W. Varney, lumber.
Auctioneer—Center, James W. Grant.
Express—East, American, E. R. Dudley, agent.
Barber—North, R. S. Webber.
Academy—West Lebanon Academy, W. E. Kenney, principal.
Asso'n—I. O. G. T.—Little River.
Hotel—Charles E. Downes (P. O. Milton, N. H.)

LIMERICK.

Sixteen miles North of Alfred. Terminus of daily stage-line, connecting with Portland & Rochester Railroad at Center Waterboro. Settled about 1775 by people from Massachusetts and southern New Hampshire. Inc. March 6, 1787. Embraces a part of the plantation once called Washington, the remaining portion of which constitutes the town of Newfield. Population—1850, 1508; 1860, 1441; 1870, 1425; 1880, 1253. Valuation, 1860—Polls, 268; Estates, \$282,330; 1870—Polls, 307; Estates, \$392,637; 1880—Polls, 306; Estates, \$365,362.

- Postmaster**—S. A. Grant.
Selectmen—Ervin Favour, Stephen E. Watson, Geo. H. Swazey.
Town Clerk—Charles F. Philpot.
Treasurer—Jesse L. Gould.
Constable and Collector—Dana S. Beacham.
School Committee—J. D. Haley, Geo. G. Colby, F. H. Allen.
Board of Health—John N. Plaisted, Joshua Holland jr., C. F. Libby.
Clergymen—T. S. Perry, *Cong.*; Chas. M. Emery, *Bap.*; C. E. Hurd, *F. Bap.*
Physicians—S. O. Clark, R. H. Meserve, J. N. Plaisted, J. D. Haley, *All.*
Lawyers—Luther S. Moore, Frank M. Higgins.
Notaries—W. W. Mason, Nov. 20, 1889; F. M. Higgins, Jan. 17, 1883; Chas. G. Moulton, Mar. 5, 1890.
Justices—Frank M. Higgins, Jan. 17, 1883; J. M. Mason, February 27, 1885; W. W. Mason, March 13, 1889; Ira S. Libbey, June 29, 1886; Rufus H. Allen, July 15, 1886; Chas. H. Adams, Nov. 30, 1888, *Quorum*: John C. Hayes jr., Dec. 23, 1885; L. S. Moore, Feb. 12, 1884, *Trial*; W. W. Mason, *Dedimus*.

Merchants—George H. Swasey, W. Adams & Son, J. H. Brown, I. S. Libby & Son, Libby & Libby, general stores; E. A. Sadler, tin and hardware; John P. Fogg, jeweler; Mrs. M. R. Beacham, Mrs. J. P. Fogg, millinery; S. A. Grant, stationery and periodicals.

Manufacturers—Eastman & Johnson, tanners; C. F. Libby, harnesses; G. S. Cotton, carriages; Chas. A. Morrison (also carriage), F. W. Libby, W. P. Chapman, house-painters; Frank Townsend, G. S. Cotton, Roscoe Wadleigh, smiths; E. A. Sadler, upholsterer; J. Holland, woollens; Jas. T. Watson, Philpot & Cartland, A. B. Leavitt, lumber; A. L. Frankenthal & Co., violin cases.

High School—Fred J. Allen, prin.

Barber—C. F. Libby.

Library—Franklin Library Association, F. M. Higgins, librarian.

Asso'ties—**Masons**—Freedom, Wed. on or before full moon; *I. O. O. F.*—Highland, No. 48, Tuesday; *U. O. G. C.*—Freeman, No. 394, 1st and 3d Wed.; *P. of H.*—Limerick, No. 290, 1st Sat.; *I. O. G. T.*—Limerick, No. 388, Fri.

Hotel—Limerick House, S. E. Grant.

Banks—See table.

LIMINGTON.

Twenty miles N. of Alfred. On stage-lines from Steep Falls on White Mt. Div. M. C. R. R. and Hollis Center station on P. & R. R. One of the five towns denominated "The Ossipee Towns, in west part of York county," Limington, Limerick, Cornish, Parsonsfield, and Newfield. Comprising the tract of land conveyed by Capt. Sunday, an Indian sagamore, to Francis Small, Nov. 28, 1668, lying between Great Ossipee river, Little Ossipee, and Saco rivers. Incorporated Feb. 9, 1792. Limington Academy incorporated Aug. 8, 1848. Population—1850, 2116; 1860, 2004; 1870, 1630; 1880, 1431. Valuation, 1860—Polls, 436; Estates, \$468,228; 1870—Polls, 420; Estates, \$567,808; 1880—Polls, 414; Estates, \$408,573.

Postmasters—Benj. Small; *North*, Leonard Abbott; *East*, Aug. S. Chick; *South*, Mrs. E. J. Wentworth.

Selectmen—Almon Gove, H. A. Hurd (Cornish P. O.); *East*, A. H. Chase.

Town Clerk—Frank H. Bradbury.

Treasurer—Leonard J. Strout.

Constable and Collector—*North*, F. E. McKenney.

School Supervisor—Geo. W. Weeks.

Board of Health—J. F. Moulton, Geo. W. Weeks, W. S. Small.

Clergymen—H. O. Thayer, *Cong.*; *South*, H. Wentworth, Jos. Storer, B. S. Moody, vacant, *F. Bap.*; *East*, vacant, *Bap.*; Andrew Baker (Steep Falls P. O.), *Adv.*

Physicians—John F. Moulton, Geo. W. Weeks, *All.*

Lawyer—Wm. M. McArthur.

Justices—Frank A. Hobson, Sept. 26, 1887; Chas. E. Dimmock, Aug. 27, 1885; F. M. Bradbury, Sept. 1, 1886, *Quorum*: Jas. W. Joy, Mar. 16, 1886; Wm. G. Lord, Dec. 2, 1884, *Trial*: James W. Joy, *Dedimus*.

Merchants—Chas. E. Dimmock, John B. Sweat; *North*, John Seavey, Charles E. Emery; *East*, A. S. Chick & Bro.; *South*, Walker & Hobson, general stores.

Manufacturers—Ezra D. Miles, tailor; H. P. Waldron, painter; Benj. E. Cousens, Abram Cousens, sleighs and pungs; C. H. Cutler, carriage repairs; E. I. Larrabee, harnesses; Ivory Wentworth, Emery Wentworth, Frank Chick, smiths; *North*, C. & E. Meserve, sleighs, pungs and repairing; Webster Bros., lumber and staves; Jas. Nason, Samuel Small, smiths; J. A. Hubbard, millwright; S. Hubbard, lumber and shingles;

South, H. Wentworth, A. H. Watson, smiths; D. Durgin, stone cutter; A. H. Watson, Stephen Estes, staves and lumber; East, Howard Chase, staves and lumber; Bradbury Higgins, boots and shoes; C. N. Chase, smith; *Steep Falls P. O.*, Andrew J. Sanborn & Co., Stephen W. Wood, boxes, cooperage, etc.

Auctioneer—North, A. J. Hurd.

Barbers—David Christie; South, Almon Blake; East, Edw. L. Chick.

Insurance—L. J. Strout.

Linington Academy—W. G. Lord, principal; L. J. Strout, sec'y.

Ass'ts—Masons—Adoniram, Tues. on or before full moon.

Hotels—*Elm House*, C. H. Moody; North, Chas. E. Emery.

LYMAN.

Five miles E. of Alfred. On stage-line to Biddeford. First settled, 1767. Incorporated April 24, 1780, under the name of Coxhall, which name was changed to the present one Feb. 26, 1803, in honor of Theodore Lyman, Esq., of Boston. Population—1850, 1375; 1860, 1307; 1870, 1052; 1880, 1004. Valuation, 1850—Polls, 286; Estates, \$269,853; 1870—Polls, 269; Estates, \$345,346; 1880—Polls, 241; Estates, \$373,739.

Postmaster—*Goodwin's Mills*, Elmer L. Littlefield.

Selectmen—Sylvester Hill, C. W. Murphy, John C. Libby.

Town Clerk—William M. Staples (West Kennebunk P. O.)

Treasurer—Wm. F. Warren.

Constable and Collector—Jas. B. Roberts (East Waterboro' P. O.)

Board of Health—E. Hurd, Jacob Goodwin, Alber V. Littlefield.

School Committee—G. H. Day (West Kennebunk P. O.), Alonzo F. Roberts (So. Waterboro' P. O.), B. Hill.

Clergymen—Vacant, *Cong.*; J. A. Ferguson, *Bap.*; *Goodwin's Mills*, Benj. Freeman, *Meth.*; J. Hill, *Adv.*

Physician—Eben Hurd, *All.*

Justices—E. L. Littlefield, June 11, 1889; Alvah L. Hatch, May 15, 1888. *Quorum.*

Merchants—J. M. G. Emerson & Co., Walker & Littlefield, general stores.

Manufacturers—W. H. Dennett, Thos. Clark (So. Waterboro P. O.), Daniel Hill, S. R. Whitehouse, carpenters; John Dow, Geo. R. Rhodes, W. S. Stevens, smiths; Sylvester Hill, Warren & Frost, saw mills, shook and staves; Warren & Frost, T. H. Lord, Edward Gould, shingle mills; Murphy & Hanson, saw mill; Sylvester Hill, grist and threshing mill; W. F. Roberts, painter; Frank Carle, mason; A. L. Hatch, Jere Hill. W. H. Dennett, Daniel Hill, T. H. Clark (So. Waterboro), carpenters; Murray Moore, A. L. Hatch, Benj. Lord, wheelwrights.

Ass'ts—Masons—Arion, Tuesday on or before full moon. *U. O. G. C.*—Hope, No. 272, 2d and 4th Mon. *P. of H.*—Goodwin's Mills, No. 135, Sat. on or before full moon. *I. O. G. T.*—Welcome, Wed.

NEWFIELD.

Sixteen miles N. W. of Alfred. On stage-line from South Waterboro, on Portland & Rochester Railroad. Surveyed and settled, 1778. Rev. John Adams settled, 1781, when there were but five families. Josiah Towle, first representative, 1806. Incor. Feb. 26, 1794. Previously, plantation of Washington. Area, 14,543 acres. Population—1840, 1354; 1850, 1418; 1860, 1349; 1870, 1193; 1880, 995. Valuation, 1860—Polls, 287; Estates, \$252,839; 1870—Polls, 275; Estates, \$298,895; 1880—Polls, 283; Estates \$264,577.

Postmasters—S. N. Clifford; *Maplewood*, J. F. Moore; *West*, A. H. Davis.

Selectmen—*Maplewood*, U. B. Thompson; Wm. M. Tibbetts; *West*, F. W. Corson.

Town Clerk—*West*, G. O. Hannaford.

Treasurer—Thos. B. Stone.

Constable and Collector—*West*, Chas. E. Pinkham.

School Supervisor—*West*, Chas. L. Wentworth.

Board of Health—I. M. Trafton, C. L. Wentworth, T. E. Mitchell.

Clergymen—Vacant, *F. Bap.*; J. Moulton, *Meth.*; *West*, C. H. Gates, *Cong.*; A. W. Waterhouse, *Meth.*

Physicians—Isaac M. Trafton; *West*, Stephen Adams; *Maplewood*, J. W. Dearborn, *All.*

Dentists—F. W. Smith; *West*, E. G. Reynolds.

Notary—Albert H. Davis, Feb. 6, 1889.

Justices—Gilmore Emery, April 3, 1889; Usher B. Thompson, April 27, 1886; Geo. W. Davis, Sept. 1, 1887; Wm. A. Thompson, Jan. 24, 1883, *Quorum*; Albert H. Davis, Nov. 24, 1885, *Trial*; A. H. Davis, *Dedimus*.

Merchants—J. M. Moulton, general stores; *Maplewood*, C. E. Moore, general stores; *West*, J. Durgin & Co., A. H. Davis, general stores.

Manufacturers—A. B. Chellis, W. M. Tibbetts, W. O. Smith, J. W. Murphy, I. H. Smith, A. K. P. Davis (and coffins), carriages; Hugh Scott, carriage ironer; C. R. Morris, axes; J. W. Emery, foundry; Geo. H. Straw, marble; O. Davis, carpenter; Chas. F. Goodwin, painter; W. M. Hazelton, cigars; Luther Straw, D. Wood, grist mills; J. H. Stanley, lumber, staves, and shoo; C. R. Morris, carding machine and planing mill; Albion Towle, evaporated apple; *Maplewood*, Mt. Eagle Tripoli Company, Chas. F. Sanborn, agent; *West*, A. Goodrich, smith; Chas. Moulton, saw mill.

Auctioneer—W. A. Thompson.

Ass'tns—*I. O. G. T.*—West Branch, Thursday. *Reform Club*; *West*, *Masons*—Dayspring, Wednesday on or before full moon; *U. O. G. C.*—Day Star, No. 213, 1st and 3d Thur. *G. A. R.*—Nahum W. Mitchell, Post, No. 80, 1st and 3d Sat. *Ramshackle Park Assn.*—A. Q. Mitchell, pres., L. O. Straw, sec.

NORTH BERWICK.

Thirty-four miles from Portland, and twelve miles S. of Alfred. On Boston & Maine Railroad. First settled about 1630. Was set off from Berwick, and incor. March 22, 1831. Population—1850, 1593; 1860, 1492; 1870, 1623; 1880, 1801. Valuation, 1860—Polls, 346; Estates, \$398,112; 1870—Polls, 357; Estates, \$572,927; 1880—Polls, 451; Estates, \$637,334.

Postmaster—Daniel A. Hurd.

Selectmen—D. H. Brackett, John Chadbourne, N. M. Sherburn.

Town Clerk—Geo. W. Perkins.

Treasurer—C. W. Greenleaf.

Collector—Geo. D. Harvey.

Constable—B. A. Parker.

School Supervisor—I. S. Hamlin.

Board of Health—F. B. Morrill, G. H. Wentworth, L. H. Brackett.

Clergymen—H. C. Lowden, *F. Bap.*; Wm. Quint, *O. S. Bap.*; I. S. Hamlin, *Bap.*; Mary Morrell, *Friends*; vacant, *F. Bap.*

Dentist—H. H. Turner.

Physicians—S. A. Nash, J. O. McCarrison, F. B. Morrill, *All.*

Lawyers—Nathaniel Hobbs, C. H. Clute.

Notary—Charles W. Greenleaf, March 27, 1884.

Justices—Nathaniel Hobbs, Feb. 16, 1887; G. A. Cleveland, Dec. 10, 1884; Chas. H. Clute, Oct. 26, 1887; Geo. A. Goodwin, May 15, 1888, *Quo-*

rum: H. A. Butler, June 27, 1884; J. H. Hammond, Jan. 5, 1887, *Trial*: H. A. Butler, *Dedimus*.

Merchants—G. H. Snow, J. C. Baston, dry goods, furniture, and groceries; S. O. Drake, dry goods and groceries; N. S. Austin, groceries; H. S. Fall, groceries, drugs, paints and oils; Johnson & Gerrish, meats; C. H. Welch, watches and jewelry; North Berwick Company, coal; C. H. Welch, W. F. Neal, boots and shoes; F. B. Tupper, stoves, tin and hardware; R. H. Hurd, drugs, stationery, and fancy goods; H. S. & C. W. Merrifield, boots, shoes, clothing and dry goods; A. A. Waltz & Co., millinery and fancy goods; C. W. Goodwin, fruit and confectionery; H. S. & C. W. Merrifield, F. O. Johnson, sewing machines; Mrs. W. H. Willard, fancy goods and variety; C. E. Neal & Co., greenhouse.

Manufacturers—North Berwick Company, W. B. Tobey, agent, flannels; T. B. Hussey, J. B. Varney & Co., plows and agricultural tools; H. A. Butler, N. Morrill, North Berwick Company, lumber; F. O. Johnson, H. S. & C. W. Merrifield, clothing; B. F. Place, harnesses; N. C. Knight, A. J. Allen & Son, smiths; F. S. Picott, carriages; J. L. Prescott & Co., stove polish and blacking; H. S. Kidder, tailor; John F. Staples, undertaker; Mrs. S. Staples, carding mill and woolen yarn; C. H. Welch, jeweler; N. Morrill, North Berwick Co., grist mills; Jotham Johnson, George Neal, Geo. E. Bragdon, builders and contractors; William B. Littlefield, Charles Roberts, masons and contractors; W. F. Neal, F. W. Green, C. H. Welch, boots and shoes (repairs); Isaac Varney, machinery repairs; J. P. & D. Plummer, canned goods; J. Meader & Son, painters; S. Buffum & Co., boxes and shooks.

Baker's Great American Specific—R. H. HURD, apothecary (successor to Maurice Baker & Co.), prop.

Barbers—F. W. Green, Charles Varney.

Insurance—D. S. Austin, C. H. Clute.

Library—North Berwick Circulating, 400 vols.

Livery Stables—Day Bros., F. O. Johnson, B. A. Parker.

Printer—Wm. H. Furlong.

Expresses—*American*, F. O. Snow, agent; *RAINO & CO.'S*, F. B. Tupper, agent (see advt. opp. page 727).

Telegraph Office—W. S. Dyer, manager.

School—*High*, —, principal.

Assotus—*Masons*—Yorkshire, Fri. on or before full moon. *I. O. O. F.*—Eagle, No. 47, Mon.; Ray of Hope, No. 8, D. of R., 1st and 3d Tues.; Columbian Encampment, No. 10, 2d and 4th Tues.; Canton Columbian, No. 11, P. M., Thurs. *G. A. R.*—Lewis O. Cowan Post, No. 131. *P. of H.*—North Berwick, No. 103, Wed. *U. O. G. C.*—Lincoln com., No. 234, Wed. *I. O. G. T.*—Neguquet, No. 118, Fri. *S. of V.*—W. H. McArthur Camp, No. 47, Mon. *K. of P.*—Rathbone, No. 69. *No. Berwick Free Public Reading Room*—Wm. T. Hussey, sec.

Hotel—*No. Berwick Hotel*, Hurd Sisters.

Boarding House—C. L. Varney.

Banks and Newspaper—See tables.

OLD ORCHARD.

Twelve miles from Portland. On Boston & Maine Railroad. Orchard Beach Railroad, $3\frac{1}{2}$ miles in length, runs from Boston & Maine station to Camp Ellis, mouth of Saco river, where it connects with steamer for Biddeford Pool, during the summer season. Old Orchard was settled by Richard Bonython about 1613. Named from an orchard planted by Thos. Rogers about the year 1638. Formerly a part of Saco. Set off and incorporated February, 20, 1883. Population—1883, about 500; Polls, 125; Valuation—Estates, \$500,000.

- Postmaster**—Montrose E. Hill.
Selectmen—Chas. A. Leavitt, Irving J. Brown, B. Frank Milliken.
Town Clerk and Treasurer—William F. Fernald.
Constable—Parker C. Harley.
Collector—Fred I. Luce.
School Supervisor—Frank G. Staples.
Board of Health—Gilbert Wylie, Frank G. Staples, Jas. H. Ricker.
Fire Department—Millard F. Porter, chief.
Lawyer—F. W. Guptill.
Clergymen—L. H. Bean, *Meth.*; supplies, *Epis.*; Jesse Gay, *Adv.*
Physicians—A. W. Dinsmore, Elbridge W. Stevens, *All.*
Notary—Wm. F. Fernald, Dec. 30, 1886
Justices—Frank G. Staples, Nov. 13, 1883, *Quorum*: F. W. Guptill, Feb. 14, 1888, *Trial*.
Merchants—C. H. Guppy & Co., A. F. Irish, E. D. Wharff, apothecaries; H. L. Hildreth, West & Co., E. J. Day, fruit and confectionery; M. F. Porter, A. L. Furber, F. H. & G. A. Field, groceries and provisions; C. W. Gorham, wood and coal; W. J. C. Milliken, ice; George E. Fogg, periodicals and variety; W. E. Leavitt, J. I. Mackey, N. Wolf, J. R. Charlton jr., shells and curiosities; Mrs. F. W. Harford, Mrs. Pillsbury, fancy goods; H. Bowie, boots, shoes and variety; Mrs. A. Hodsdon, millinery; F. B. Fogg, gents' furnishing goods.
Manufacturers—H. A. G. & B. F. Milliken, lumber; E. H. Whitten, Chas. Hopkins, painters; John F. Carrier, plumbing and piping; Gordon Tibbetts, spring beds and mattresses; J. F. Lombard, mason; D. F. Bickford, Philander H. Googins, F. J. Cousins, carpenters and builders; WEST & CO., bakers; L. M. Hearn, smith.
Auctioneer—Wesley G. Smith.
Insurance—Wesley G. Smith; Travellers Accident Co., W. F. Fernald, agent.
Livery Stables—J. E. Cleaves, C. W. Gorham, E. C. Staples, F. G. Staples, F. A. Whittier, G. T. Fogg.
Restaurants—T. L. CLEAVES, Mrs. Scamman, J. M. Bucknam, T. Brown, Mrs. R. H. Bowie, Mrs. C. A. Jones.
Shooting Gallery—D. W. Butler & Son.
Bathing House—Mrs. E. B. Sears.
Photographers—A. J. Whittemore, E. M. Wight (crayon).
Telegraph and Station Agent—(B. & M. R. R.), W. F. Fernald.
Expresses—*American*, George E. Fogg, agent; *Traders'*, *Gould's*.
Widdford-Saco Light and Power Co.—E. J. Sullivan, supt.
Old Orchard Water Co.—J. W. Duff, supt.
Ass'n's—*Old Orchard Camp Meeting Association*—Rev. I. Luce, South Berwick, pres. *Old Orchard Beach Assoc.*—M. G. Palmer, Portland, pres. *Ocean Park Association*—R. Deering, Portland, pres., E. E. Davis, Augusta, secretary. *Old Orchard Building Co.*, M. G. Palmer, Portland, pres. *I. O. O. F.*—Atlantic, No. 74, Tues. *U. O. G. C.*—Clarendon, 275, 2d and 4th Mon. *K. of P.*—Ocean, No. 67, Sat. *I. O. G. T.*—Highland, No. 116, Thurs.
Hotels—*Aldine*, S. Haines; *Atlantic House*, S. D. Moulton; *Cleaves*, Mrs. J. T. Cleaves; *Gorham*, C. W. Gorham; *Hotel Fiske*, C. H. Fiske; *Ireing*, Mrs. Geo. S. Googins; *Lawrence*, J. H. Ham; *Montreal House*, Mrs. A. B. Blanchard; *Ocean*, ———; *Old Orchard*, E. C. Staples; *Pine Cottage*, E. H. Milliken; *Revere*, L. A. Pillsbury; *Seashore*, F. G. Staples; *Sea View*, J. M. Woodbury; *Staples Cottage*, Mrs. M. F. Porter; *Western*, Mrs. M. A. J. Staples; *Hotel Everett*, M. F. Porter; *Belmont*, Dunham & Andrews; *Linwood*, Mrs. H. T. Lord; *Highland*, G. A. Anderson; *Dalton*, Mrs. L. B. Dalton; *Granite State*, I. C. Estes; *Ingleside*, G. W. Holman; *Waverly Cottage*, J. E. Webber; *St. Elmo*, T. Ward; *Central Park*, S. M. Blake.

PARSONSFIELD.

Twenty-two miles N. W. of Alfred. On stage-lines from Center Waterboro' on Portland & Rochester Railroad and East Wakefield Depot, N. H. Settled, 1772. Part of the territory sold to Francis Small and Nicholas Shapleigh, by the Indian sagamore, Capt. Sunday. Incorporated March 9, 1785, and named in honor of Col. Thomas Parsons the original proprietor and settler. Population—1850, 2322; 1860, 2125; 1870, 1894; 1880, 1613. Valuation, 1860—Polls, 485; Estates, \$551,465; 1870—Polls, 454; Estates, \$632,097; 1880—Polls, 471; Estates, \$563,075.

Postmasters—L. A. Brooks; *North*, George Kilborn; *East*, John A. Nute; *South*, A. S. Hilton; *Kezar Falls*, Wm. G. Davis.

Selectmen—Otis B. Churchill, John W. Parsons, Luther Neal.

Town Clerk—*North*, E. B. Wadleigh.

Treasurer—*North*, Thos. Churchill.

Collector—Chas. T. Fox.

School Committee—*South*, N. B. Pease; *North*, Arthur Strout; *Maplewood*, Orestes T. Doe.

Board of Health—Ivory Fenderson, J. G. Lombard.

Clergymen—*Vacant, Cong.*; *vacant, Bap.*; *East*, L. T. Staples, *Old School Free Bap.*; C. E. Brown, *F. Bap.*; S. H. Cartland, *Friends*; *North*, J. L. DeMott (Limington), *F. Bap.*; *South*, Chas. C. Foster, *F. Bap.*; *West*, *vacant, Adv.*

Physicians—*N. Newfield P. O.*, J. W. Dearborn (U. S. Examining Surgeon); *North*, M. E. Sweat; *Kezar Falls*, Frank Devereux, E. B. Ham; *East*, J. A. Kenard, *All.*

Lawyers—*South*, George P. Davis; *Kezar Falls*, Fox & Gentleman, Geo. E. Davis.

Notary—John Bennett, March 15, 1888.

Justices—Charles F. Sanborn, Jan. 27, 1887; H. L. Merrill, March 16, 1886; George P. Davis, June 18, 1885; W. G. O. Ridlon, May 23, 1884, Chas. T. Fox, Nov. 4, 1887; John Bennett, Feb. 14, 1888; Geo. E. Davis, June 11, 1889; O. T. Doe, July 23, 1889, *Quorum*: W. B. Davis, Aug. 1, 1883, *Trial*; John Bennett; Wm. T. Sargent, *Dedimus*.

Merchants—L. A. Brooks, general stores; *North*, O. B. Churchill, leather and hides; Mrs. J. E. Lougee, millinery; *East*, David Fogg, J. W. Cole, general stores; Mrs. A. O. Smart, millinery; *Kezar Falls*, Geo. W. Towle, Wm. G. Davis, general stores; E. B. Ham, apothecary; W. H. Newbegin, fruit, confectionery and cigars; J. Mills & Son, boots and shoes.

Manufacturers—J. A. Morrill, leather, boots and shoes; Whiting & Edwards, shingles; C. E. Weeman, smith; *North*, E. B. Wadleigh, carriages; Chas. March, R. Granville, John Merrill, carpenters; G. F. Gammon, shoemaker; *South*, J. M. Haynes, R. Hilton, carpenters; J. F. & J. W. Bickford, saw and shingle mill; *East*, Noah Weeks, staves and lumber; J. S. Alley, Z. Seavey, carriages; Nute & Son, clothing; J. S. Dearborn, A. Bernell, Benj. Prey, smiths; John T. Merrill, carpenter; M. C. Trafton, carriage painter; *West*, D. W. Downs, J. L. Downs, G. O. Downs, Geo. Beal, George Taylor, J. G. Lombard, carpenters; J. Towne, Webster Stevens, shoemakers.

Kezar Falls, Devereux & Woodbury, grist mill; Geo. Mason, tinware; J. M. Merrifield & Son, planing and bobbins; John F. Ridlon, smith; Marshall F. Foss, W. S. Fowler, carpenters; *Kezar Falls* Woolen Manufacturing Co., cloth and lumber; W. H. Newbegin, cigars; G. W. Wadleigh, doors, sash and blinds; J. Elliott, carpenter; Albert Richardson, carriage and sign painter.

Teacher—*East*, J. E. W. Smith, elocution.

Civil Engineer—*North*, S. E. Piper.

School—*North*, Piper Free High School.

Asso'tns—Masons—Drummond, Thurs. on or before full moon; North, P. of H.—Elmwood, No. 151, 3d Thurs.
Summer Boarding Houses—East—C. C. Varney. *Kezar Falls*—Pillsbury Bros.

CITY OF SACO.

Thirteen miles East of Alfred. On Boston & Maine Railroad. Granted by Plymouth Colony to Thomas Lewis and Capt. Richard Bonython, February 12, 1629, who took possession June 28, 1631. First permanent settlement commenced 1623. Passed under the jurisdiction of Massachusetts in 1653. Represented in general court, 1659. Incorporated under name of Biddeford, being the fourth town, Nov., 1718. Divided, and the part east of the river incorporated under name of Pepperellboro', in memory of Gen. Pepperell, June, 1762. Name changed to Saco, Feb. 23, 1805. City charter adopted Feb. 18, 1867. Government organized March 18, 1867. Population—1850, 5795; 1860, 6226; 1870, 5755; 1880, 6396. Valuation, 1860—Polls, 1173; Estates, \$2,991,564; 1870—Polls, 1349; Estates, \$3,116,374; 1880—Polls, 1553; Estates, \$3,408,533.

Mayors under City Organization.

1837, Joseph Hobson, *Rep.* 1868, James M. Deering, *Rep.*; 1869-70, Moses Lowell, *Rep.*; 1871, Oliver Dyer, *Dem.*; 1872, Edward P. Burnham, *Rep.*; 1873, Edward P. Burnham, *Rep.*; 1874-5, Geo. A. Carter, *Rep.*; 1876, Paul Chadbourne, *Rep.*; 1877, Ira H. Foss, *Rep.*; 1878-81, Oliver C. Clark, *Rep.*; 1882-3, George F. Owen, *Rep.*; 1884, J. W. Hobson, *Rep.*; 1885-6, R. L. Bowers, *Rep.*; 1887-9, Willis T. Emmons, *Rep.*; 1890, Enoch Lowell, *Rep.*

Vote for Mayor, 1890.

	Wards—I.	II.	III.	IV.	V.	VI.	VII.	Tot.
Enoch Lowell, <i>Rep.</i> ,	73	67	61	67	28	57	86	439
Scattering,				1			1	2

Postmaster—Wm. Stackpole.

Government 1890—Enoch Lowell, *Mayor*; Nahum McKusick, *Clerk*.
Aldermen: Wards—1. Frank L. Davis; 2. Jesse P. Smith; 3. S. C. Parcher; 4. Jas. W. Smith; 5. Orrin W. Goodwin; 6. Wm. Stackpole; 7. Westbrook Berry.

Common Council: Jas. H. Miles, *Pres.*; Chas. H. Innes, *Clerk*.
 Wards—1. Jas. H. Miles, Geo. F. Boothby; 2. Edward H. Ross, Jos. W. Merrill; 3. W. B. Walker, Ivory Cole; 4. Frank Irish, Wm. R. Thompson; 5. Hugh Houston, John M. Foss; 6. Jas. E. Pinkham jr., William B. Gannon; 7. Geo. E. Macomber, W. R. Prentiss.

Assessors—Leonard Lord, Samuel W. Seavey, J. F. Dearing.

Park Commissioners—John S. Locke, Geo. A. Emery, Jos. G. Deering.

Treasurer—George F. Owen.

Physician—Chas. W. Pillsbury.

Collector—Wm. O. Freeman.

Municipal Court—W. T. Emmons, *Judge*; G. A. Emery, *Recorder*. Civil jurisdiction, \$100, when defendant resides in York Co.; terms, 2d and 4th Tuesday.

Marshal—W. S. Hasty.

Auditor—Chas. C. Hodsdon.

Police Officers—J. T. Seavey, Chas. H. Berry, Chas. T. Reynolds.

Constable, (civil business) Orin Fenderson.

Solicitor—Geo. A. Emery.

Chief Engineer of Fire Department—John H. Dennett. **Assistants**—Thos. Johnston, F. S. Dean.

Overseers of Poor—Jos. L. Hobson, Obadiah Durgin, Geo. Parcher.

Board of Health—L. D. Dennett, Walter T. Goodale, J. D. Cochran.

School Supervisor—Walter T. Goodale.

Notaries—H. H. Burbank, Jan. 17, 1883; S. C. Parcher, April 24, 1885; F. W. Nutter, Mar. 27, 1884; Rufus P. Tapley, March 6, 1884; G. A. Emery, May 22, 1889; Melville H. Kelly, May 27, 1885; E. P. Burnham, Jan. 23, 1889.

Justices—G. F. Calef, Sept. 27, 1889; Winfield S. Dennett, Dec. 26, 1889; Joseph H. Means, Dec. 16, 1888; H. H. Burbank, Dec. 30, 1886; Hampden Fairfield, May 22, 1889; Rufus P. Tapley; Willis T. Emmons, June 29, 1886; A. S. Dennett, Dec. 29, 1888; Nahum McKusick, April 3, 1889; Geo. E. Grant, Dec. 10, 1889; Fred. S. Boothby, May 1, 1884; Frank A. Haines, May 27, 1885; Freeland H. Oakes, Jan. 13, 1888; M. A. Small, March 27, 1889, *Quorum*: G. A. Emery, April 29, 1885; F. W. Guptill, Feb. 14, 1888, *Trial*: F. W. Guptill, H. H. Burbank, *Dedimus*.

Associations—Masons—York Chapter, 2d Wed.; Maine Council, 4th Wed.; Saco Lodge, No. 9, 1st Wed. *I. O. O. F.*—Saco Lodge, Mon; Hobah Enc., 1st and 3d Fri.; Saco, No. 2, D. of R., 2d Sat.; *K. of P.*—Mystic Tie, No. 7, Wed.; Unity, No. 15, Mon. Endowment Section, No. 92, Wed. *P. of H.*—Saco, No. 53, Sat. *K. of H.*—Royal, No. 900, 2d and 4th Mon. *Y. M. C. A.*—Tues. *York County Agricultural Soc.*—Annual meetings in Jan. *York Institute*—W. S. Dennett, sec. *Saco Provident Assoc.*—1st Mon. *I. O. G. T.*—Saco, Sat.; Degree Temple, Ligonja, No. 10, Wed. *Dyer Library Assoc.*, organized 1881. *Wardwell Old Ladies' Home*, Mrs. Delia F. Strout, matron. *York County Game and Fish Protective Society*, incorp. 1880, Fred S. Boothby, secretary. *Laurel Hill Cemetery Association*, Geo. F. Calef, president and treasurer; *North, Evergreen*. *U. O. G. C.*—Ocean Commandery, No. 162, 2d and 4th Thurs. *G. A. R.*—Fred S. Gurney Post No. 36, Thursday. *S. of V.*—Guilford, No. 20, Wed; *Womens' Relief Corp.*, Tues. *Saco Yacht Club*—William Owen, sec. *K. of L.*—No. 4, 196, Saco, Thurs.. U. S. Stephens, No. 5, 115. *Saco and Biddeford Medical Club*, W. T. Goodale, sec. *Woman's Educational and Industrial Union*. *N. E. Order of Protection*.—Saco, No. 87, Fri. *Orangemen*—York, No. 3, 1st Thurs.

Apothecaries and Druggists.

Lord Samuel L., 59 Main.
Mitchell S. S., 88 Main.
Sawyer C. H., 52 Main.
Weymouth H. A., 42 Main.
Wharff E. D. & Co., 80 Main.

Auction and Commission.

Dearing J. F., 2 Water,
Wentworth A. F., 17 Pepperell sq.

Bakers.

Bragdon G. C., 14 Common.
WEST & CO., 68 Main.

Banks.

(See table, page 220.)

Belting and Leather.

Beatty J. W. & Co., 118 Main.

Bill Poster.

Field Frank, 104 Main.

Blacksmiths.

Boothby F. A., 5 Water.
Boothby S. G., Lincoln road.
Deering J. R., Buxton road.
Hearn L. M., 9 Water.
Irish Frank, 8 Pleasant.
Lewis J. F., Thornton avenue.
Palmer John (carriage), 7 Thornton avenue.
Rhodes & Harmon, 4 Common.
Scott T., 11 Water.

Bleachery (Bonnet).

Gay W. O., 96 Main.

Books and Stationery.

Kendrick H. B. & Co., 121 Main.
Mitchell S. S., 88 Main.
Stackpole Wm., 57 Main.

Boots and Shoes, Retail and Custom Work.

Boothby P. D., 43 Main.
Greene O. P., 53 Main.

Lougee B. S., 61 Main.
 Perry & McKenney, 76 Main.
 Ross F. B. & Co., 44 Main.

Boots and Shoes, Custom and Repairs.

Emerson L. N., 74 Main.
 Hutchinson J. F., 1½ Pepperell sq.
 Lord J. H., 23 Main.

Bottler.

Gurney Silas, Beach.

Box Shook.

Crosman G. A. & Co., Market.
 Littlefield C. M., 36 Lincoln.

Brick Manufacturers.

Gray James A., 39 Beach.
 Marston & Durgin, 62 Main.

Cabinet Makers.

Bradbury Fred C., 137 Main.
 Macomber Geo. R., 28 Pep. sq.

Carpenters and Builders.

Chellis A. K. P., 8 Cutts avenue.
 Davis Thos., Lincoln.
 Hill J., Water.
 Hill Bros., 31½ Temple.
 Parker Horace, 18 Green.
 Porter Jas., 5 Water.
 Sands C. B., 3 Summer.
 Seaman J. S., 22 Hill.
 Wakefield Wm. S., Mill.

Carriage Manufacturers.

Dean F. S., 5 Thornton av.
 Littlefield A., 9 Water.
 Towle Ivory H., Scamman, cor. Elm.

Carriage Trimmer.

Russell Wallace, Thornton, n. Main.

Chemists.

Goodale S. L., 33 North.
 Moody J. S., 99 Main.

Cigar Manufacturers.

Abbott Cigar Co., 45 Main.
 BRADFORD W. J., 69 Main. The
 celebrated Black Diamond Cigar.
 Sherman M., 82 Main.

Civil Engineer.

Dennett W. S., 82 Main

Claim Agent.

Deering John, Portland road.

Clergymen and Churches.

Bailey Jas. M., F. Bap. (res.), 46 Elm.
 Bean L. H., Meth., Ferry.
 Carruthers J. B., Cong., Main.
 Churchill R. W., F. Bap., Main.
 Hancock O. J., Christian, Heath.
 Marsh J. L., Unit., School.
 Palmer G. R., Meth., Middle.
 Titus Geo. B., Baptist, Main.
 Waldron O. W., F. Bap., Spring.
 Winkley Henry W., Epis., Pleasant.

Clothing & Furnishing Goods.

Clark O. C., 78 Main.
 McIntyre W. W., 54 Main.
 Owen Geo. F., 60 Main.
 Webber C. H., 55 and 66 Main.

Coal.

Hersey C. & Co., 24 Pepperell sq.
 Hill & Burnham, Island wharf.
 Leavitt A. E., 26 Pepperell square.
 Quinby John, H. C. Quinby, manager, Island wharf.

Coffins and Caskets.

Bradbury F. C., 137 Main.
 Macomber Geo. R., 28 Pepperell sq.

Confectionery Mnfrs.

Durgin E. W., 11 Common.
 West & Co., 68 Main.

Corn and Flour.

(See Groceries.)

Cotton Manufacturers.

York Manufacturing Co., Franklin.
 Nourse, agent, Factory Island.
 50,000 Spindles.

Crockery and Glass Ware.

Kelley Phineas, 123 Main.
 Parcher S. C., 24 Main.

Dentists.

Burnham F. A., 14 Main.
 Follansbee M. W., 74 Main.
 Graves F. P., 95½ Main.
 Hutchinson J. M., 111 Main.
 Mason J., 63 Main.
 Ward Chas. F., Pleasant.

Doors, Sash, and Blinds.*(See Paints and Oils.)***Drain Pipe.**

Dennett W. S., 82 Main.
 Prentiss A. G., 4 and 5 Pepperell square.

Dress Makers.

Blaisdell C. A. Mrs., 3 Temple.
 Colbeth A. S., 29 Main.
 Leavitt E. J. Mrs., Elm.
 Long A. A. Miss, c. Elm & Green.
 Milliken J. Miss, 14 Main.
 Spaulding M. M. Mrs., 47 Main.
 Stevens C. E. Miss, 126 Main.

Dry and Fancy Goods.

Coker A. M., 22 Main.
 Durell & Wentworth, 49 Main.
 Hamilton B. F., 12 Main.

Dye House.

Free Valentine, 7 Main.

Eating Houses.

BOSTON & MAINE DINING ROOMS, Mrs. Mary F. Smart, proprietor, 65 Main.
 Davis G. P., 90 Main.
 Hutchins H., 94 Main.

Expresses.

American, 38 Main, G. A. Carter, agt.
 RAINO & CO.'S, L. B. Milliken, agent, 84 Main (see advt. opp. page 727).
 Tarbox's, 56 Main.
 Traders', 83 Main.

Extracts and Essences.

Rodman E. P. & Son, 189 Main.

Fancy Goods.

Dyer M. M. Mrs., 31 and 33 Main.
 Wight E. M. & Co., 26 Main.

Fish Markets.

Freeman O., 125½ Main.
 Hill D., 117 Main.

Flour, Grain and Feed.*(See Groceries and Provisions.)***Fruit and Confectionery.**

Davis G. P., 90 Main.
 Davis H. D., 77 Main.
 Durgin E. W., 19 Main.
 Durgin L. H., 93 Main.
 Hobson J. L., 120 Main.
 Hutchins H., 94 Main.
 Kerr Robert, 21 Main.
 McDonald Stephen, 51 Water.
 Milliken E. H., 27 Main.
 Sellea C. H., 102 Main.
 Smith Wm. W. (and toys), 98 Main.

Furniture.

Dearing J. F., 2 Water.
 Stearns J. F., 119 Main.
 Wentworth A. F., 17 and 18 Pepperell square.

Grist-mill.

Prentiss A. G., Front & Pep. sq.

Groceries and Provisions.

Chadbourne Geo., 2 Elm.
 Chase Samuel, 108 Main.
 Emery Wm., 7 Pepperell square and 116 Main.
 Garland E. & Co., Main, cor. Free.
 Gilpatrick Bros., 109 Main.
 Prentiss A. G., 4 Pepperell sq.
 Sawyer J. Q., Main, cor. Pep. sq.
 Wakefield G. W., 73 Elm.

Hair Dressers.

Brown F. C., 106 Main.
 Nickerson H. W., 75 Main.
 Scott J. L., 117 Main.
 Stowe John B., 107 Main.

Hair Goods.

Dyer M. M. Mrs., 31 Main.

Hardware and Tools.

Buck David, 101 Main.
 Milliken L. B., 84 Main.

Harnesses and Trunks.

Boulter Russell S., 93 Main.
 Moody W. P., 100 Main.

Hats, Caps, and Furs.*(See also Clothing.)*

Foss Frank, 72 Main.
 Littlefield J. W., 56 Main.

Hay and Straw.

Prentiss A. G., Front and Pepperell square.

Hotels.

Camp Ellis House, C. A. Tarr, Ferry Beach.
Saco House, L. P. True & Son, 117 Main.
Saco River House, Mrs. L. B. Ford, 35 Storer.
Bay View, Mrs. E. Manson, Ferry Beach.
Ferry Park House, Ferry Beach.

Ice Dealers.

Bryant F. C. & Sons, Lincoln.
Marston & Durgin (wholesale), 62 Main.
Underwood & Allen, 67 Lincoln.
Young Bros., 17 Irving.

Insurance Agents.

Calef & Smith, 56½ Main.
Carter G. A. & Co., 38 Main.
Kelly M. H., 16 Main.
Wiggin F. B., 111 Main.

Jewelry, Watches, etc.

Fenderson & Mitchell, 83 Main.
Milliken L. B., 84 Main.
Twambley G. E., 48 Main.

Junk Dealer.

Goodwin W. C., 25 Pep. square.

Laundries.

Hyde John S., 25 Main.
Long Horp, 23½ Pepperell sq.

Lawyers.

Boothby Fred S., 62 Main.
Burbank H. H., 74 Main.
Emery G. A., 99 Main.
Emmons W. T., 111 Main.
Fairfield H., 99 Main.
Guptill F. W., 99 Main.
Grant G. E., 68½ Main.
Tapley Rufus P., 111 Main.

Libraries.

Dyer Library Ass'n (9,000 vols.), Sarah W. Tucker, lib., City Bldg.
Kendrick H. B. & Co. (400 vols.), 121 Main.

Livery Stables.

Carll A. J., 7 Pleasant.
Dennett Bros., 1 Thornton av.
Fenderson C. C., 2 Storer.
Lord N. F., Water.
Mitchell & Rich, 7 Water.
Seavey S. W., 117 Main.

Loom Pickers and Harnesses.

Loom Picker Co., H. P. Garland, treas., Water.

Lumber and Saw Mills.

Littlefield C. M., Lincoln.
SACO RIVER LUMBER CO., J. B. Gregory, agent, Mill, and office Biddleford.

Machinery Manufacturer.

Gilman A. H., Mechanic.

Marble Worker.

Cleaves C. H., 133 Main.

Masons and Builders.

Bradbury E. R., 146 Main.
Burnham William D., 14 Hill.
Hooper A. L., 44 Pleasant.
Hooper Jason C., 21 Green.
Robbins A., 12 High.
Small J. W., Maple.
Small M. A., Ferry road.
Toungue R. B., 1 Franklin.

Meats and Provisions.

West Thomas, 73 Main.

Millinery and Fancy Goods.

Hobson J. L. Mrs., Factory Island.
Hodsdon A. Mrs., 35 Main.
Junkins A. C. & Co., 18 Main.
Thompson A. M., 51 Main.

Mowing Machines, Rakes, &c.

Prentiss A. G., Front and Pepperell square.

Music Teachers.

Butler L. S. (vocal), 62 Main.
Knight H. W., 14 Main.
Patten Fanny W., 138 Main.
Sellea Helen, 51 Middle.
Shannon C. W., 50 Main.

Newspapers.

(See page 215.)

Paints, Oils, Paper Hangings, Etc.

Dolby H., 135 Main.
Peck L. L., 23 Pepperell square.
Toungue J. & Co., 26 Pepperell sq.

Painters.

(See also *Paints and Oils*.)

Dolby H. (house), 135 Main.
Emmons A. R. (house), 15 Dyer.
Knight W. L. (carriage), Thornton avenue.
Peck L. L. (house), 23 Pepperell sq.
Toungue J. & Co., 26 Pepperell sq.

Photographer.

Webber H. L., 104 Main.

Physicians.

Allen J. L., 92 Main.
Cochrane J. D., 50 Main.
Dennett L. D., 74 Main.
Goodale W. T., 122 Main.
Harwood Chas. W., 111 Main.
Hill H. E., 100 Main.
Kimball J. E. L., 56½ Main.
Maxey F. E., 14 Main.
Pillsbury C. W., 58 Main.
Weymouth H. A., 42 Main.

Homeopathic.

Graves R. S., 95½ Main.
Graves S. P., 95½ Main.

Pianos, Organs, etc.

Seavey A. B., 46 Main.
Shannon C. W., 50 Main.

Picture Framing.

Bradbury F. C., 137 Main.
Macomber Geo. R., 28 Pepperell sq.
Peck L. L., 23 Pepperell square.
Stackpole Wm., 57 Main.

Planing Mills.

Hooper F. E., Front.
Littlefield C. M., Lincoln.

Plaster and Fertilizers.

Prentiss A. G., Front and Pepperell square.

Pork, Wholesale.

Prince & Scott, 73 Main.

Produce and Fruit, Wholesale.

Littlefield D. F., 110 and 114 Main.

Pumps, Wood.

Ayer George S., 1 Water.
Furber Frank O., Lincoln.

Railroad Company.

Orchard Beach R. R. Co., James T. Furber, president and supt.

Real Estate.

Calef & Smith, 56½ Main.

Reed Manufacturers.

Hewes A. W., 7 North.
Littlefield & Sawyer, Mechanic.

Schools.

Thornton Academy.

Sampson E. P., prin., Middle.

Grammar.

Hill Ada Miss (Beach and Middle st.), prin., 9 High.
Young Theo. T. (Spring st.), prin., Buxton road.

Sewing Machines.

Seavey A. B., 46 Main.

Soap Manufacturers.

Carville Soap Co., Portland road.
Cummings James, Hobson's wharf.

Stoves, Tinware, etc.

Lord & Linnell, 113 Main.
Lowell & Lord, 3 Pepperell square.

Tailors, Merchant.

Fenderson A. J., 83 Main.
Freeman W. E., 70 Main.
Owen G. F., 60 Main.

Telegraph Office.

Western Union, B. & M. R. R., station.

Tow Boats.

A. G. Prentiss, agent, 4 and 5 Pepperell square.

Variety.

Kelley Phineas, 123 Main.
Parcher S. C., 24 Main.

Watch Repairers.

Gerrish C. O., Pepperell square.

Well Borer.
Ayer Geo. S., 1 Water.

Wood Workers.
Hooper F. E., Front.
Hooper J. H., Water, cor. Elm.

Wool and Furs.
Goodwin W. C., 25 Pepperell sq.

Wool Mats and Dusters.
Dearing J. F., 2 Water.

SANFORD.

Five miles S. of Alfred. On P. & R. R. R. Purchased, with other territory, by Major Phillips, of Indian Sagamores, Fluellen, Sunday, and Hobinowell; purchase confirmed to Gorges, 1760. Originally called Phillips-town. Devised by Mrs. Phillips to Peleg Sanford, Sept. 29, 1696, for whom it was named. Settled about 1740. Incorporated Feb. 23, 1768. In 1794, part taken to form Alfred. Population—1850, 2330; 1860, 2222; 1870, 2397; 1880, 2734. Valuation, 1860—Polls, 526; Estates, \$447,061; 1870—Polls, 526; Estates, \$560,542; 1880—Polls, 599; Estates, \$654,303.

Postmasters—S. O. Nichols; *Springvale*, W. E. Sanborn; *South*, J. H. Moulton.

Selectmen—C. O. Emery 2d; *Springvale*, E. F. Lord; *South*, N. Y. Morrill.

Town Clerk—*Springvale*, John A. Dennett.

Treasurer—O. V. Libby.

Constables—Thos. Reid; *Springvale*, E. G. Murray.

School Committee—*Springvale*, A. W. Low; E. H. Emery; *South*, N. P. Allen.

Board of Health—Geo. E. Allen, sec., H. T. Bennett, A. B. Sanborn.

Clergymen—H. S. Ives, *Cong.*; S. H. Emery, *Bap.*; J. M. Woodbury, *Meth.*; *Springvale*, G. S. Chase, *Bap.*; J. D. Waldron, *F. Bap.*; Henry Plaisted, *Chris.*; J. M. Woodbury, *Meth.*

Physicians—J. H. Neal; *Springvale*, Ivory Brooks, W. J. Maybury, I. C. Sawyer, *All.*; Lorenzo Dow.

Dentist—*Springvale*, W. L. London.

Lawyers—Frank Wilson; *Springvale*, Low & Haley, Howard Frost.

Notaries—Howard Frost, July 10, 1885; L. B. Goodall, Sept. 22, 1885.

Justices—Frank Wilson, April 29, 1885; Leroy Haley, Aug. 30, 1889; G. H. Fogg, Mar. 25, 1885; Edward E. Hussey, Apr. 29, 1885, *Quorum*; Ivory Brooks, Aug. 9, 1887; H. Frost, Dec. 24, 1884; A. Low, Jan. 26, 1886; G. E. Allen, Sept. 27, 1887, *Trial*: A. Low, *Delimus*.

Merchants—Books and Stationery—S. & E. M. Estes; *Springvale*, C. H. Pierce, F. H. Dexter, W. E. Sanborn (stationery only).

Boots and Shoes—Brown & Sanborn, Fred Tarbox, S. A. Wright, A. Porell & Bros.; *Springvale*, C. H. Frost, E. E. & J. W. Goodwin, Stiles Bros.

Carriages—F. J. Tibbets; *Springvale*, E. G. Murray, ELMER E. WENTWORTH (see advt. opp. page 671).

Clothing and Gents' Furnishings—C. B. Allbee, Fred Tarbox, S. A. Wright; *Springvale*, S. Wolf & Co., E. E. & J. W. Goodwin, Stiles Bros.

Coal—E. K. Bennett; *Springvale*, S. B. Ridley.

Coffins and Caskets—*Springvale*, L. A. Wentworth, Ellen Pillsbury.

Corn and Flour—*Springvale*, W. H. Nason & Co., E. H. Libby.

Druggists—F. H. Wingate, S. & E. M. Estes; *Springvale*, G. W. Shaw & Co., C. H. Pierce.

Dry and Fancy Goods—Fred Tarbox, Nowell & Libby, A. Porell & Bros.; *Springvale*, E. E. & J. W. Goodwin, C. H. Frost, E. Holmes, Goodkowsky Bros., Allen & Emery.

Fish—B. Watson; *Springvale*, Otis Carter.

Fruit and Confectionery—Frank Broggi; *Springvale*, E. W. Wadleigh, C. P. Rowe, C. E. Butler, A. F. Hilton.

Furniture, Carpets, Crockery, Etc.—S. B. Emery.

General Stores and Groceries—Brown & Sanborn, Nowell & Libby, Bennett Bros. & Co., A. Porell & Bros.; *Springvale*, Abbott & Webber, J. D. Bragdon & Co., W. A. Fogg, Weeks & Cheney, N. J. Pelletier, E. E. & J. W. Goodwin, D. C. Ingraham.

Hardware, Paints and Oils—O. W. Brown; *Springvale*, Austin J. Smith, E. F. Ross.

Jewelry, Watches, Etc.—A. E. Garnsey, Prescott Emery; *Springvale*, H. J. Frost.

Junk—*Springvale*, T. H. Makin, C. H. Ogden.

Meats—C. H. Gowen, T. T. Rankin, W. J. Knight; *Springvale*, Leander Smith, B. F. Gowen, Hill & Smith.

Millinery and Fancy Goods—Mrs. H. A. Cousens, Mrs. F. A. Richardson, S. & E. M. Estes; *Springvale*, E. F. Lord, C. H. Frost, E. J. Andrews & Co., E. W. Wadleigh (fancy goods only).

Sewing Machines—*Springvale*, F. Clarence Philpot.

Stoves and Tinware—Prescott Emery; *Springvale*, J. M. Clough.

Variety—*Springvale*, E. Holmes, D. C. Ingraham.

Manufacturers—Sanford Mills, E. M. Goodall, pres. and supt., J. Hopewell jr., treas., carriage and sleigh robes, horse clothing, mohair plushes, and lumber; Goodall Worsted Co., Geo. B. Goodall, pres., Lewis B. Goodall, treas. and manager, mohair yarns; Jas. H. Goodall, shipping tags; Orrin H. Roberts, J. W. Brierly, smiths; D. G. Clark, carriages; S. Stackpole & Son, Frank Richardson, Frank Darling, painters; J. B. Clark, machinist; Goudy & Kent, bakers; O. G. Jones & Son, A. Downes, carpenters; M. L. Cousins, harnesses; T. Littlefield, C. B. Allbee, tailors; C. O. Emery, soap.

Springvale, R. A. Kempton, Weeks & Cheney, I. B. Stiles, E. E. & J. W. Goodwin, clothing; The E. & A. Mudge Shoe Co., John D. Fogg, mngr., I. A. Butler & Co., Butler, Clark & Davenport, Burley & Usher, boots and shoes; Joseph Knight, canned goods; *Springvale Cotton Mills Co.*, J. B. Ricker, supt., cotton; George Chick, M. Shackley, L. P. Goodwin, Frank Trafton & Son, Frank Chamberlain, carpenters and builders; F. Jordan & Co., E. Sanborn & Co., lumber, staves and shook; H. W. Fairbanks, Jas. Cheney, J. R. Butler, L. W. Stanley (carriage), C. B. Wentworth (carriage), painters; F. C. Philpot, H. J. Frost, picture frames; W. H. Nason & Co., E. H. Libby, grist mills; John Flanders, D. M. Frye, masons; A. J. Fernd, Edward Hodgdon, S. R. Day, smiths; B. P. Hamilton, harnesses; S. Weeks, L. Hooper, carriages and carriage repairs; E. Holmes, ginger ale, etc.; M. W. O'Connor, gunsmith and machinist; C. Taylor, J. W. Butler, soap; L. P. Goodwin, Joseph Fournier & Son, box and planing mills; Mrs. M. E. Goodwin, Mrs. E. M. B. Horne, Mrs. B. F. Folsom, Mrs. M. Bradeen, Mrs. C. L. Hamilton, dressmakers; Sanford Creamery Association, B. F. Hanson, manager, butter; Frederick Yeaton, P. Martin, shoemakers; C. F. Tebbets, baker; O. C. Banks, plumber.

South, C. H. & W. Cram, Moulton Bros., lumber; David Cram, wheelwright.

American Express—E. K. Bennett; *Springvale*, F. Wilkinson.

Barbers—F. E. Stackpole, Boocock & Heigh, Joseph Thompson; *Springvale*, Hamilton Bros., Clovis Hisors.

Dining Rooms—*Springvale*, Geo. H. Bartlett, C. F. Tebbets, E. Holmes.

Florist—*Springvale*, F. H. Dexter.

Insurance Agents—Geo. H. Fogg (life), S. B. Emery; C. H. Nowell.

Laundries—Miss L. M. Houston; *Springvale*, G. H. Roberts.

Photographer—*Springvale*, F. Clarence Philpot.

Livery Stables—H. Willard, G. F. Gowen, F. J. Tibbetts; *Springvale*,

L. A. Wentworth, J. P. Brown & Son, ELMER E. WENTWORTH (see advt. opp. page 671).

Printers—Jas. H. Goodall; *Springvale*, F. H. Dexter.

Station Agent—*Springvale*, Albert Sayward.

Libraries—*Circulating*—*Sanford*, S. Estes; *Springvale*, C. H. Pierce, F. H. Dexter.

Asso'tns—*Masons*—Preble, Monday, on or before full moon. *K. of P.*—*Riverside*, No. 12, Tuesday. *I. O. G. T.*—*Torsey*, No. 16, Wed. *Sons of St. George*—*Pioneer*, No. 150, Thurs. *Sanford Cornet Band*—W. Bennett, leader. *U. O. of G. C.*—*Sanford*, No. 341, Mon. *Sanford Light & Water Co.*, E. M. Goodall, pres. *Sanford Club. Springvale, Masons*—*Springvale*, No. 190, Mon. on or after full moon. *I. O. O. F.*—*Friendship*, No. 69, Thurs.; *Springvale Enc.*, 1st and 3d Mon. *G. A. R.*—*Franklin Willard Post*, No. 70, Sat. *K. of L.*—No. 5414, Mon. *U. O. G. C.*—*Springvale*, No. 197, Thurs. *N. E. Order of Protection*, No. 15, Tues. *I. O. G. T.*—*Beacon Light*, Wed. *Juvenile Temple*—*Ray of Hope*, Thurs. *S. of V.*—*Camp Brown*, No. 44, Mon.

Hotels—*Allen House*, Mrs. Geo. Poole; *Elm House*, F. J. Tibbetts; *Springvale, SPRINGVALE HOUSE*, Low & McGibbon; *Hotel Brown*, J. P. Brown & Son.

Newspaper—See table.

SHAPLEIGH.

Ten miles W. N. W. of Alfred. Terminus of stage-line from Springvale on P. & R. R. Settlement commenced in winter of 1772. Part of Francis Small's purchase of Capt. Sunday. First called Hubbardstown. Named for Nicholas Shapleigh, of Kittery, one of the principal proprietors. Incor. the 43d town, March 5, 1785. Area, 20,000 acres. Population—1850, 1348; 1860, 1273; 1870, 1087; 1880, 1128. Valuation, 1860—Polls, 318; Estates, \$216,372; 1870, Polls, 271; Estates, \$251,118; 1880—Polls, 353; Estates, \$248,713.

Postmasters—Chas. W. Coffin; *Ross Corner*, A. B. Ross; *North*, A. C. Watson; *Emery's Mills*, John Hemingway.

Selectmen—H. A. Stanley; *North*, A. C. Watson; *Ross Corner*, Blanchard Pray.

Town Clerk—Chas. W. Coffin.

Treasurer—*Ross Corner*, Bradford Pitts.

Collector—*Ross Corner*, Chas. Conant.

School Supervisor—F. C. Staples.

Board of Health—F. A. Bragdon, J. M. Pugsley, L. W. Leighton.

Clergymen—E. A. Cranston, *1st Bap.*; supplies, *Meth.*; *Ross Corner*, W. H. Trafton, *F. Bap.*; *North*, E. Cook, *F. Bap.*; *Emery's Mills*, Geo. S. Chase, *2d Bap.*

Physicians—F. A. Bragdon; *Ross Corner*, Leonard W. Leighton, *All. Justices*—L. W. Leighton, Mar. 19, 1890; E. A. Moulton, Apr. 27, 1886; A. C. Watson, March 16, 1886, *Quorum*: Alfred Hull, Nov. 5, 1885, *Trial*: Alfred Hull, *Dedimus*.

Merchants—S. I. Carpenter; *Emery's Mills*, J. Hemingway; *Ross Corner*, Joseph Emery, George Emery; *North*, James E. Coffin & Co., Watson & Son, general stores.

Manufacturers—C. E. Ross, carriages; E. A. Moulton, coffins and caskets; J. M. Twombly, D. Newbegin, smiths; J. M. Trafton, A. Day, carpenters. *North*, Garvin Bros., lumber; E. Hargraves, T. H. Roberts, agent, woolens; J. D. Cook, carpenter. *Emery's Mills*, F. Jordan & Co. (*Springvale P. O.*), lumber; *Ross Corner*, H. Stetson, smith; P. A. Thing, butcher.

School—*Lindsey High School*, Frank Hamlett, principal.

Asso'tns—*I. O. G. T.*—*Eastern Star*, Wed. *North, C. W. T.*—*Shining Star*, Sat.

SOUTH BERWICK.

Twenty miles South of Alfred. On Boston & Maine Railroad; forty miles from Portland. Originally a part of Kittery. Settled in 1623, and called "The Parish of Unity." Incorporated Feb. 12, 1814. Among the first settlers was Humphrey Chadbourne, who purchased a tract of land from the Indians, upon a part of which Berwick Academy is now located. A portion of Berwick, containing 544 inhabitants, annexed in 1881. Population—1850, 2592; 1860, 2624; 1870, 2510; 1880, 2677. Valuation, 1860—Polls, 501; Estates, \$676,387; 1870—Polls, 532; Estates, \$818,022; 1880—Polls, 564; Estates, \$864,590.

Postmasters—J. Goodwin; *Junction*, Moses Bennett; *Berwick Branch*, Mrs. W. A. Bedell.

Selectmen—Albert Goodwin, T. J. Goodwin, E. W. Hanscom.

Town Clerk and Treasurer—Charles C. Hobbs.

Constable—Lewis B. Hanson.

School Supervisor—A. B. Church.

Board of Health—G. D. Emerson, E. D. Jaques.

Clergymen—Geo. Lewis, *Cong.*; B. F. Simpson, *Bap.*; W. W. Hayden, *F. Bap.*; I. Luce, *Meth.*; A. B. Church, *Univ.*; T. Knight, *Chris.*; supplies, *Adv.*; J. B. Sekenger, *Cath.*

Physicians—G. D. Emerson, C. P. Gerrish, E. D. Jaques, C. M. Sleeper, *All.*

Dentists—F. O. Stoddard, M. M. Tibbetts.

Lawyers—Geo. C. Yeaton, Charles C. Hobbs, A. Oakes, W. H. Downs.

Notaries—C. C. Hobbs, July 10, 1885; John F. Walker, Mar. 27, 1887; Abner Oakes, Feb. 11, 1890; I. H. Plummer, April 24, 1888.

Justices—J. Gray, Jan. 24, 1883; G. C. Yeaton, Dec. 14, 1883; Ephraim Hodgdon, Aug. 27, 1885; C. C. Hobbs, Dec. 24, 1884; Edwin C. Nealey, April 26, 1889. *Quorum*: Abner Oakes, June 29, 1886; Walter H. Downs, Jan. 27, 1887; Chas. C. Hobbs, June 5, 1888. *Trial*: Abner Oakes, *Dedimus*.

Merchants—George W. Tibbetts, T. D. Flynn, dry goods, boots and shoes; D. H. Stacy & Son, Henry C. Willard, Anthony Devine, dry and fancy goods; Pike & Mathes, J. A. Maddox, S. W. Ricker & Co., W. N. Litchfield, John F. Lynch, Frank Jarvis, N. N. Maddox, J. A. Flynn, groceries; Clements & Bodge, E. J. Lauzon, Frank Jarvis, meats and groceries; E. C. Eastman, B. F. Davis, druggists; L. E. Hanson, F. X. Boulanger, jewelers; Mrs. C. F. Varney; I. Herson, corn and meal; Jane Morrill, Miss R. Smith, L. D. Gray, F. J. Linton, Miss R. D. Bisson, Herson Sisters, millinery and fancy goods; M. M. Bartlett, clothing and furnishing goods; D. E. McIntire, hardware, stoves and tinware; Wm. Tompson, books and stationery; Miss R. Smith, Matthew Fogarty, variety; A. R. Gilman, boots and shoes; J. B. Whitehead & Bro., merchant tailors and furnishing goods; John E. Bailey, fruit and confectionery; F. W. George, blank books and stationery; Nicholas Hanson, furniture, carpets, &c.; *Junction*, Moses Bennett, W. P. Graves, general stores. *Berwick Branch*, W. A. Bedell, general stores.

Manufacturers—Newichawanick Company, Ephraim Hodgdon, treasurer, W. A. Burleigh, agent, woolens; Portsmouth Co., Samuel Hale, agent, cottons; Dirigo Mill, W. D. Carpenter, agt., blankets; Jos. Darvill, baker; David Cummings & Co., Keene Bros., boots and shoes; Benj. Johnson, Wm. B. Joy, S. V. Gerry, L. Cotter, boots and shoes (repairs); Charles S. Durgin, harnesses; S. J. Nason, A. L. Goodwin & Co., marble workers; Mrs. C. F. Varney, grist-mill; J. A. Hooper, John Drew, Mrs. C. F. Varney, Benj. Earle, T. P. Hilton, lumber; Lewis B. Hanson, L. Shaw, H. A. Butler, smiths; J. A. McIntire, undertaker; M. A. Libby, machinist and wood worker; J. A. McIntire, P. H. Fall, planing and nailing mills; P. H. Fall, C. W. Murphy, H. G. Harvey, J. B. Neal, contractors and builders; Nicholas Hanson, painter and paper hanger;

John E. Bailey, bookbinder; Daniel B. Joy, H. A. Butler, carriages; C. E. Hanscom, cigars; J. D. Mitchell, laundry. *Junction*, Samuel Knight, smith.

Auctioneers—J. E. Bailey, G. A. Wiggin.

Barbers—Wm. Doherty, S. H. Watts.

Berwick Academy—Geo. A. Dickey, principal.

Expreses—*American*, H. P. Carleton, agent; *Boston*, Goodwin & Co.

Photographer—F. M. Dixon.

Printers—F. W. George, Edwin D. Twombly.

Insurance—C. C. Hobbs, F. T. Nealley, S. W. Ricker.

Library—*South Berwick*, John E. Bailey, lib., 750 vols.

Livery Stable—S. P. Huntress (also hack).

Ass'ns—*Masons*—St. John's, Monday, on or before full moon; Unity R. A. C., first Thursday. *I. O. O. F.*—Olive Branch, Friday; Agamenticus Enc., No. 15, 1st and 3d Tuesday. *I. O. G. T.*—Harmony, Tues. *U. O. of G. C.*—Unity, No. 215, Tues. *Cadet Band*, F. F. Adams, leader.

Hotel—*Paul's Hotel*, Josiah Paul.

Banks and Newspaper—See tables.

WATERBOROUGH.

Twenty-eight miles from Portland, and four miles N. of Alfred. On Portland and Rochester Railroad. First settled, 1798. Originally called Masabesec Plantation. Incorporated Mar. 6, 1787. Population—1850, 1989; 1860, 1825; 1870, 1548; 1880, 1482. Valuation, 1860—Polls, 386; Estates, \$236,440; 1870—Polls, 388; Estates, \$364,270; 1880—Polls, 403; Estates, \$373,580.

South Waterborough, same as Waterborough P. O.

Postmasters—C. S. Carll, S. Jordan; *North*, John H. Chase; *East*, Judson Roberts; *Center*, J. N. Jones.

Selectmen—*North*, Walter H. Carll; *East*, John Harper; *North*, J. L. Chadbourne.

Town Clerk—Geo. N. Brock.

Treasurer—R. W. Ricker.

Constables—J. C. Roberts; *North*, N. W. Carpenter; *East*, Geo. W. Knight.

Collector—R. W. Ricker.

School Supervisor—H. M. Littlefield.

Clergymen—B. F. Durgin, *Bap.*; J. F. Lord, vacant, *F. Bap.*; *North*, A. G. Davis (Limington P. O.), *Union church*.

Physicians—J. T. G. Emery, W. J. Downs.

Veterinary Surgeon—A. H. Ricker.

Justices—J. B. Scribner, March 2, 1888; Warren C. Downes, Jan. 2, 1889; Curtis S. Carll, April 21, 1884; Jas. A. Roberts, May 27, 1885; Jos. A. Hobbs, Aug. 14, 1888; Geo. W. Carll, Feb. 11, 1890, *Quorum*: Geo. P. Chase, May 22, 1889, *Trial*.

Merchants—W. J. Downs, druggist; C. S. Carll & Co., H. Guptill, general stores; Howard Small, meats; Mrs. G. W. Carll, millinery; L. E. Langley, E. E. Libby, boots and shoes; *Center*, Marshall Coffin; *East*, Roberts Bros., John H. Chase; *North*, John H. Chase; *Ossipee Mills*, C. S. Jordan, general stores.

Manufacturers—C. W. Smith, D. Russell, lumber; H. Day, carriage repairs; J. Smith, Geo. Knights, O. C. Boothby, smiths; J. H. Downs, L. E. Langley, clothing; A. Carpenter, S. S. Thing, A. Jellison, painters; M. P. Ricker, D. M. Brock, Curtis Kimball, carpenters; W. K. Lewis & Bros., canned goods; C. W. Costellow, bee-hives and supplies; *North*, Geo. P. Chase, hubs and turned goods; L. A. Wentworth, smith; Dennis Johnson, lumber; Luther Chase, boots and shoes; *East*, A. H. Chadbourne,

lumber; Wm. Wakefield, smith; *Center*, Swett Bros., A. Bagley, smiths; *Ossipee Mills*, Nathan Graffam, smith.

Auctioneer—B. Libby.

Bees—C. W. Costellow, breeder of Italian bees and queens.

Insurance—C. S. Carll.

Livery Stables—G. W. Knights; *East*, E. B. Hanson.

Printers—J. W. & J. S. Sanborn.

Ass'tns—*I. O. O. F.*—Enterprise, No. 36, Mon. *U. O. G. C.*—Samaritan, No. 207, 1st and 3d Wed. *I. O. G. T.*—Ossipee, Fri.; *East*, *I. O. G. T.*—East Waterboro, No. 215, Wed. *P. of H.*—Banner, No. 286, 2d and 4th Fri.

Hotels—H. Day, J. H. Anderson; *Center*, Lakeside, B. H. Hoyt.

WELLS.

Twenty-eight miles Southwest of Portland. On Boston & Maine Railroad. First settled by persons from Exeter, N. H., about 1640. Formerly embraced Kennebunk. Indian name Webhannet. Incorporated, Aug. 30, 1653. Congregational church organized, 1701. Population—1850, 2945; 1860, 2878; 1870, 2773; 1880, 2450. Valuation, 1860—Polls, 652; Estates, \$591,001; 1870—Polls, 639; Estates, \$683,940; 1880—Polls, 570; Estates, \$613,326.

Postmasters—Geo. G. Hatch; *Depot*, George Getchell; *Ogunquit*, Jos. H. Littlefield; *Wells Branch*, David Chick.

Selectmen—Edwin Clark, Woodbury Bennett, Daniel W. Perkins.

Town Clerk—Geo. B. Goodale.

Treasurer—Harley S. Moulton.

Collector—William H. Eaton.

Constable—John Malcolm.

School Supervisor—*Ogunquit*, Wilbur F. Cousens.

Board of Health—J. G. Hall, J. W. Gordon, A. K. Tripp.

Clergymen—James Lade, 1st church; vacant, 2d church, *Cong.*; H. B. Huntoon, *F. Bap.*; *Ogunquit*, supplies, *Meth.*; W. Card, *Chris. Bap.*; *Depot*, vacant, *Bap.*

Physicians—J. G. Hall, J. W. Gordon, *All.*; *Ogunquit*, D. Sawyer.

Lawyer—A. K. Tripp.

Justices—A. K. Tripp, March 13, 1889; D. W. Perkins, Feb. 12, 1884; W. F. Cousens, April 10, 1889; Charles H. Swasey, June 2, 1883; Elnus J. Getchell, March 27, 1884; D. W. Tripp, Dec. 7, 1887; Ebenezer C. Freeman, February 6, 1889. *Quorum*: George Getchell, April 27, 1882; C. L. Mildran, March 17, 1880; Joshua Getchell, April 28, 1880. *Trial*.

Merchants—W. B. Baston, P. E. Rankin, S. B. Farnsworth, H. S. Moulton, general stores; S. J. Perkins, J. H. Hubbard, meats, etc.; *Depot*, Geo. Getchell, Brown Bros., general stores; *Ogunquit*, Joseph H. Littlefield & Co., E. C. Freeman, Wm. G. Varrel, L. C. Littlefield, general stores; Wilbur F. Cousens, dry goods; G. H. Littlefield, S. S. Perkins, fish; *Wells Branch*, David Chick, general stores.

Manufacturers—D. Clark, Joseph G. Storer, F. M. Clement, lumber; G. L. Davis, John Malcolm, smiths; J. R. Rankin, wheelwright; E. P. Hobbs, John Hilling, Albra Littlefield, painters; Portland Packing Co., sweet corn; Geo. C. Lord, shingles and grist mill; Geo. B. Pike, wool carding; Thos. A. Chick, Charles H. Clark, Sullivan C. Hatch, contractors and builders; *Depot*, West & Hatch, lumber; Jacob Storer, carpenter and undertaker; Edward Wells, G. H. Rankins, contractors and builders; Nason M. Hatch, grist mill; *Ogunquit*, H. A. Hilton, Jeremiah Littlefield, Wm. Maxwell, lumber; David Kimball, B. A. Maxwell, J. E. Hutchins, smiths; William Jacobs, carpenter; Jonathan Maxwell, shi-

gles; W. Hilton jr., carpenter and undertaker; O. P. Cole, Wm. Cordis, painters.

Auctioneers—Geo. Getchell, J. Oscar Hubbard.

Express—*RAINO & CO.'S* (see advt. opp. page 727).

Libraries—Wells Village Library Association, L. Hill, librarian; Depot, Wells Depot Library, George Getchell.

Livery Stables—A. G. Perkins, A. B. Littlefield, C. H. Littlefield.

Ass'tns—*G. A. R.*—Abraham Lincoln, No. 21. *Masons*—Ocean, Wed. on or before full moon. *Ladies Benevolent Asso.*—Mrs. Geo Bean, pres. *Northern Mutual Relief Asso.*—C. H. Smith, pres. *Depot, U. O. G. C.*—Eagle, No. 228, 1st and 3d Sat.

Hotels—*Hotel Mathews*, Wm. G. Mathews; *Bay View House*, Charles Perkins; *Maxwell House*, J. H. Littlefield; *Ogunquit, Ogunquit House*, C. H. Littlefield.

YORK.

Forty miles from Portland, and thirty South of Alfred. Terminus of York Harbor and Beach Railroad. Settled about 1624. Originally called Agamenticus. Endowed with a city charter and government by Sir Ferdinando Gorges, April 10, 1641, under the name of Gorgeana. The first English city upon the continent of America. Thos. Gorges was the first mayor. It was organized in 1652 into a town under the name of York, from the English town, being the second in the State. It was the shire town of Yorkshire county (by order of the Legislature of Massachusetts), which included the whole province of Maine, from 1716 to 1735; then shire town with Portland (then called Falmouth) of the whole province from 1735 to 1760; then shire town of the county of York from 1760 to 1800. In 1802 Alfred was made a shire town with York, and continued so until 1832, when all the courts were removed to Alfred. Population—1850, 2980; 1860, 2825; 1870, 2654; 1880, 2463. Valuation, 1860—Polls, 614; Estates, \$702,218; 1870—Polls, 614; Estates, \$771,776; 1880—Polls, 625; Estates, \$716,798.

Postmasters—Daniel A. Stevens; *Village*, Wilson M. Walker; *Corner*, Chas. H. Judkins; *Cape Neddick*, Howard Plaisted; *Beach*, Edward A. Tapley.

Selectmen—Geo. W. S. Putnam, Benj. F. Rogers, A. M. Walker.

Town Clerk—Joseph Bragdon.

Treasurer—Albert M. Bragdon.

Collector—Rufus A. Moody.

Constables—R. A. Moody, John C. Stewart; *Corner*, G. F. Plaisted.

School Supervisor—Edward A. Chapman.

Board of Health—G. W. S. Putnam, W. L. Hawkes, Frank Ellis.

Clergymen—Geo. M. Woodwell, *Cong.*; G. D. Holmes, *Meth.*; *Cape Neddick*, Chas. H. Eveleth, *Bap.*; *Corner*, vacant, *Cong.*; Walter B. Flanders, *Chris.*

Physicians—W. L. Hawks, Jasper J. Hazen, J. C. Stewart, Frank W. Smith, *All.*

Notaries—S. W. Junkins, Nov. 29, 1887; Geo. F. Plaisted, Mar. 25, 1885.

Justices—S. W. Junkins, Mar. 25, 1885; Joseph Bragdon, Feb. 5, 1885; W. M. Walker, Feb. 5, 1885; J. Howard Junkins, Mar. 9, 1887; Geo. W. Currier, Feb. 5, 1885; Almon H. Merrow, Mar. 16, 1886; John C. Stewart, Feb. 6, 1889; Charles H. Junkins, Jan. 13, 1888; Daniel C. Goodwin, 1883. *Quorum*: G. W. S. Putnam, Feb. 5, 1885, *Trial*: S. W. Junkins, Geo. F. Plaisted, *Dedimus*.

Merchants—W. M. Walker, dry goods, clothing, boots and shoes; G. A. Marshall, Varrell Bros., W. G. Moulton, D. A. Stevens, general stores; J. P. Putnam, meats and produce; J. P. Simpson, lumber and coal; Chas.

F. Blaisdell, furniture, coffins and caskets; *Cape Neddick*, Edw. Talpey, G. W. Currier, J. F. Plaisted, general stores; George M. Simpson, meats and provisions; *Corner*, G. F. Plaisted, C. H. Junkins, general stores; *Beach*, Globe Grocery Co., Edward Talpey, groceries; *Village*, A. M. Bragdon, general stores.

Manufacturers—*Corner*, J. P. Norton, bricks; George Roberts, J. K. Plaisted, carriages; H. Moulton, ladders, clothes dryers, steps, &c.; Wm. G. Moulton & Son, carriages and machinery; Moulton Bros., apple evaporating; G. F. Plaisted, printer; J. E. Staples, marble; *Village*, J. O. Barrett, harnesses.

Asso'n—*U. O. G. C.*—Agamenticus, No. 191, 1st and 3d Mon.

High School— ———, principal.

Hotels—*Marshall House*, E. S. Marshall; *Sea Cottage*, Chas. A. Grant; *Hotel Bartlett*, Henry E. Evans; *Agamenticus House*, M. S. Griffin; *Grand View*, Jonathan F. Young; *Bay View House*, J. B. Brown; *New Hampshire House*, L. E. Decater; *Harmon House*, John Varrell; *Sea View House*, M. H. Perkins; *Concord House*, Reuben Morgan; *Fairmount Cottage*, A. D. Walker; *York Harbor House*, G. A. Goodall; *Ocean House*, Ellis & Sons; *Cape Neddick*, *Cliff House*, Theo. Weare; *Hotel Rockaway*, H. A. Mitchell; *Atlantic*, C. B. Hildrith; *Summer Boarding Houses*, Samuel G. Donnell, John E. Norwood, G. H. Whiting, Elias Baker, Capt. Geo. Donnell, W. L. Hawkes, Mrs. Clark, Mrs. Leach, *Oakland Farm*, G. L. Payne.

POPULATION AND VALUATION, 1870 AND 1880.

Population as per U. S. Census Report for 1880. Valuation as amended.

ANDROSCOGGIN COUNTY.

	POPULATION.		1870—VALUATION—1880.			
	1870.	1880.	Polls.	Estates.	Polls.	Estates.
Auburn.....	6,169	9,555	1,591	\$2,918,101	2,320	\$5,099,446
Durham.....	1,350	1,253	356	482,861	326	422,724
East Livermore....	1,004	1,080	255	388,680	238	344,092
Greene.....	1,094	999	315	439,629	279	394,260
Leeds.....	1,288	1,194	420	456,348	340	415,486
Lewiston.....	13,600	19,083	2,258	8,813,629	3,452	9,521,108
Lisbon.....	2,014	2,641	451	741,092	677	1,115,760
Livermore.....	1,467	1,262	404	524,267	398	480,709
Mtnot.....	1,569	1,763	384	610,511	473	720,549
Poland.....	2,436	2,442	552	765,960	714	920,057
Turner.....	2,380	2,285	537	815,684	659	748,856
Wales.....	556	505	153	229,359	135	198,578
Webster.....	939	980	218	406,434	261	446,353
Total.....	35,866	45,042	7,894	\$17,592,555	10,312	\$20,776,973

AROSTOOK COUNTY.

Amity.....	311	432	82	\$44,676	109	\$44,476
Ashland.....	445	505	87	98,531	108	90,725
Bridgewater.....	605	722	123	83,263	154	103,406
Benedicta.....	413	302	69	41,741	68	42,810
Blaine.....	496	646	98	35,093	120	49,860
Caribou.....	1,410	2756	256	155,702	527	337,388
Easton.....	522	835	106	69,379	181	88,484
Fort Fairfield.....	1,393	2,807	360	276,800	532	468,471
Fort Kent.....	1,034	1,512	172	65,357	243	72,666
Frenchville.....	1,851	2288	274	80,600	375	107,753
Grand Isle.....	688	847	113	40,865	150	80,014
Haynesville.....	165	224	21	26,558	61	42,456
Hersey.....	107	159	25	24,493	25	26,496
Hodgdon.....	989	1,089	220	197,332	245	173,627
Houlton.....	2,850	3,228	457	681,646	585	725,469
Island Falls.....	183	236	63	37,904	52	47,229
Limestone.....	263	655	64	27,647	118	76,583
Linneus.....	1,008	917	213	117,917	193	151,349
Littleton.....	700	904	151	94,257	177	126,289
Ludlow.....	371	468	77	57,888	107	109,657
Madawaska.....	1,041	1,391	148	65,155	240	90,174
Mars Hill.....	399	716	78	45,811	143	71,577
Masardis.....	169	212	40	39,479	52	42,304
Maysville.....	758	1,141	163	140,057	190	224,288
Monticello.....	760	965	166	138,585	188	149,273
New Limerick.....	308	590	76	43,450	126	100,720
Orient.....	219	224	39	35,000	51	42,554

	POPULATION.		1870—VALUATION—1880.			
	1870.	1880.	Polls.	Estates.	Polls.	Estates.
Presque Isle.....	970	1,305				
Sherman.....	701	798	182	180,786	295	339,325
Smyrna.....	159	237	37	35,698	48	60,872
Washburn.....	449	809	100	63,021	157	100,243
Van Buren.....	922	1,110	115	46,233	186	111,670
Weston.....	394	417	86	49,846	98	52,179
PLANTATIONS.						
Bancroft.....	177	220	54	39,518	58	\$48,961
*Caswell.....	67	326			64	17,379
Chapman.....	40	166			42	11,815
Crystal.....	250	275	56	32,115	73	52,505
Castle Hill.....	237	419	67	20,053	80	27,636
‡Connor.....	132	253				
Cyr.....	376	558			82	28,066
Glenwood.....	185	198	44	27,408	53	28,845
Hamlin.....	558	612	96	28,218	84	38,637
Macwahoc.....	170	187	43	41,407	40	25,917
Mapleton.....	444	705	110	28,707	139	51,642
Merrill.....	118	206			37	15,605
Moro.....	121	171	36	22,685	39	46,693
New Sweden.....		517			120	22,041
No. 11, R. 1.....	274	413	49	20,350	74	20,230
Oakfield.....	559	636	116	25,068	140	41,100
†Oxbow.....	100	127	29	19,340	24	18,917
Perham.....	79	346	26	12,905	99	31,073
Portage Lake.....	124	132			29	23,018
Reed.....	54	109			26	46,451
Sheridan.....	69	85				
Siver Ridge.....		229			63	16,662
St. Francis.....	253	299			62	20,840
Wade.....	76	131			24	10,165
Wallagrass.....	297	421			85	22,040
Westfield.....	76	103	17	20,869	29	34,426
Woodland.....	174	679	37	14,474	137	77,539
UNORGANIZED PLACES.						
Dyer Brook.....	129	172				
Eagle Lake.....	143	283				
Letter B, R. 2.....	46	87				
Letter C, R. 2.....	6	3				
Molunkus.....	61	76				
Nashville.....	30	33				
No. 17, R. 6.....	83	177				
No. 15, R. 6.....	2	22				
St. Johns.....	127	166				
Greenwood.....	47					
No. 1, R. 5.....	38	48				
No. 7, R. 5.....	16	38				
No. 8, R. 5.....	29	21				
No. 9, R. 5.....	25	9				
No. 11, R. 6.....	51	80				
Buchannan.....	69					
No. 15, R. 7.....	6	101				
Seven Islands.....		57				
Letter A, R. 2.....		7				

*Formerly Letter F, R. 1. †Formerly No. 9, R. 6. ‡Formerly Let. K, R. 2

CENSUS AND VALUATION.

771

	POPULATION.		1870—VALUATION—1880.			
	1870.	1880.	Polls.	Estates.	Polls.	Estates.
No. 4, R. 3.		2				
No. 17, R. 4.		30				
No. 14, R. 6.		12				
No. 14, R. 16.		23				
No. 15, R. 11.		29				
No. 16, R. 10.		46				
No. 16, R. 11.		28				
No. 17, R. 10.		49				
No. 17, R. 11.		79				
No. 18, R. 10.		44				
Letter D, R. 2.		6				
No. 2, R. 2.		15				
No. 18, R. 10.	51	44				
Unincorporated places above St. Francis.	156					
Wild Lands.				1,155,591		2,339,098
Total.	29,453	41,393	5,212	\$4,992,285	7,734	\$7,564,932

CUMBERLAND COUNTY.

Baldwin.	1,101	1,123	292	\$256,225	273	\$312,101
Bridgton.	2,685	2,863	667	855,197	730	1,102,613
Brunswick.	4,687	5,384	916	2,305,806	1,109	2,684,374
Cape Elizabeth.	5,106	5,302	1,007	1,784,831	1,155	1,869,199
Casco.	998	908	258	241,486	237	265,259
Cumberland.	1,626	1,619	399	511,920	415	556,460
Deering (from Westbrook)	4,324	4,324	961	2,194,096	1,168	2,585,325
Falmouth.	1,730	1,622	443	688,527	382	769,470
Freeport.	2,457	2,279	594	912,053	569	979,088
Gorham.	3,351	3,233	774	1,445,968	756	1,398,524
Gray.	1,738	1,738	431	480,780	418	572,122
Harpswell.	1,749	1,773	430	454,601	430	499,621
Harrison.	1,219	1,168	307	304,635	343	315,826
Naples.	1,058	1,007	278	268,645	280	242,618
New Gloucester.	1,496	1,362	407	848,905	427	819,575
North Yarmouth.	940	827	222	523,086	252	372,510
Otisfield.	1,099	927	269	298,582	214	262,027
Portland.	31,413	33,810	7,814	29,439,257	8,529	30,437,541
Pownal.	981	874	264	378,355	249	303,486
Raymond.	1,120	1,132	305	229,121	284	227,213
Scarborough.	1,692	1,847	410	705,728	498	780,702
Sebago.	803	808	221	175,550	19.	183,095
Standish.	2,089	2,035	535	492,709	571	620,922
Westbrook.	6,583	3,981	600	1,097,048	854	1,527,880
Windham.	2,428	2,312	540	1,014,877	702	819,839
Yarmouth.	1,872	2,021	468	1,155,591	503	1,022,570
Total.	82,021	86,359	19,812	\$48,942,323	21,539	\$51,530,510

FRANKLIN COUNTY.

Avon.	610	571	141	\$149,693	146	129,343
Carthage.	486	507	124	96,070	129	107,827
Chesterville.	1,011	955	241	288,353	249	290,963

	POPULATION.		1870—VALUATION—1880.			
	1870.	1880.	Polls.	Estates.	Polls.	Estates.
Eustis.....	342	302	80	57,558	87	64,880
Farmington.....	3,251	3,353	753	1,448,735	879	1,601,271
Freeman.....	608	549	153	146,090	128	140,269
Industry.....	725	715	181	209,319	186	148,252
Jay.....	1,493	1,291	358	497,029	349	483,601
Kingfield.....	560	454	137	110,910	122	119,095
Madrid.....	394	437	108	55,764	144	69,866
New Sharon.....	1,451	1,306	389	481,434	388	470,917
New Vineyard.....	755	788	189	228,812	201	202,867
Phillips.....	1,373	1,437	365	375,576	379	447,905
Rangley.....	313	563	74	75,239	131	103,241
Salem.....	307	273	71	64,432	67	59,868
Strong.....	634	596	165	220,794	173	223,525
Temple.....	640	580	156	161,981	150	160,245
Weld.....	1,130	1,040	261	245,260	317	231,911
Wilton.....	1,906	1,739	437	595,260	453	638,797
PLANTATIONS.						
Coplin.....	69	79	31	23,235	18	31,557
Dallas.....	159	145			37	19,790
Greenville.....		50	9	10,556	10	13,851
Letter E.....	93	27	21	12,931	8	14,545
Perkins.....	149	134	35	23,458	27	22,067
Rangely.....	45	64			13	16,408
UNINCORPORATED PLACES.						
Jerusalem.....	32	21				
Lang.....	36	31	11	19,924		
Lowell.....		3				
Sandy River.....	111	50				
No. 6.....	31	69	14	15,246		
Letter D.....		5				
No. 4, Range 2.....	9	2				
No. 4, Range 3.....	25	12				
Washington.....	62	32	12	6,000		
No. 1, Range 3.....	69					
Wild Lands.....				172,900		340,746
Total.....	18,807	18,180	4,518	\$5,791,659	4,791	\$6,153,612

HANCOCK COUNTY.

Amherst.....	350	400	89	\$57,276	122	\$72,524
Aurora.....	212	212	48	32,052	54	41,953
Bluehill.....	1,707	2,213	432	397,620	537	449,497
Brooklin.....	966	977	252	186,899	273	142,359
Brooksville.....	1,275	1,419	322	238,987	344	207,443
Bucksport.....	3,433	3,047	804	1,219,881	852	1,057,500
Castine.....	1,303	1,215	258	461,343	299	362,754
Cranberry Isles.....	350	343	86	61,514	98	52,063
Deer Isle.....	3,414	3,266	749	417,211	804	373,182
Dedham.....	448	406	106	102,752	90	98,308
Estabrook.....	187	289	49	39,288	64	63,681
Eden.....	1,195	1,629	290	196,499	330	622,901
Ellsworth.....	5,257	5,052	1,097	1,233,199	1,214	1,456,366
Franklin.....	1,042	1,102	210	168,848	289	178,220
Gouldsborough.....	1,709	1,825	434	224,690	493	226,244

GENSUS AND VALUATION.

773

	POPULATION.		1870—VALUATION—1880.			
	1870.	1880.	Polls.	Estates.	Polls.	Estates.
Hancock.....	974	1,093			286	177,534
Isle au Haut (from Deer Isle,	274		244	163,904	76	32,756
Lamoine.....	612	749	156	142,449	185	148,333
Mariaville.....	369	382	109	65,742	112	81,804
Mt. Desert.....	918	1,017	226	158,069	243	160,803
Orland.....	1,701	1,689	407	374,390	435	358,325
Otis.....	246	304	60	26,407	88	34,725
Penobscot.....	1,418	1,341	329	227,356	335	215,437
Sadgwick.....	1,113	1,128	274	197,706	302	188,605
Sullivan.....	796	1,023	210	141,954	245	193,477
Surry.....	1,242	1,184	283	209,137	309	212,582
Tremont.....	1,822	2,011	419	262,353	507	361,419
Trenton.....	678	639	323	260,729	171	111,817
Verona.....	352	356	81	51,075	108	50,073
Waltham.....	366	296	92	57,727	95	78,154
PLANTATIONS.						
Long Island.....	177	150			44	22,291
Swan (& other Islands).....	570	765	99	27,805	130	49,856
No. 7.....	69	89	20	13,010	26	15,502
UNORGANIZED PLACES.						
No. 8.....	25	17				
Hog Island.....	6					
No. 10.....	10					
No. 21.....	56	61				
No. 33, Mid. Div.....	102	118				
No. 28.....	12	13				
No. 32.....	19	25				
No. 39.....		10				
Harbor Island.....	13					
Bear Island.....	13					
Bradbury Island.....	6					
Spruce Head Island.....	22					
Eagle Island.....	30					
Beach Island.....	9					
Butter Island.....	12					
Marshall's Island.....	5					
Pickering's Island.....	3					
Wild Lands.....				279,160		377,478
Total.....	86,495	88,129	3,311	\$7,554,073	9,560	\$8,274,966

KENNEBEC COUNTY.

Albion.....	1,356	1,191	823	\$376,791	345	\$370,501
Augusta.....	7,808	8,661	1,706	4,881,135	1,762	5,168,964
Belgrade.....	1,485	1,321	374	461,468	341	493,631
Benton.....	1,180	1,173	310	248,123	323	376,601
Chelsea.....	1,238	1,537	177	184,980	179	206,738
China.....	2,118	1,769	557	650,588	493	571,203
Clinton.....	1,766	1,665	403	428,812	423	586,561
Farmingdale.....	859	789	194	387,428	223	387,842
Fayette.....	900	765	252	282,697	217	274,592
Gardiner.....	4,497	4,439	970	2,179,243	1,171	2,379,129
Hallowell.....	3,007	3,154	552	1,222,295	533	1,611,320
Litchfield.....	1,506	1,310	383	496,908	382	464,330

	POPULATION.		1870—VALUATION—1880.			
	1870.	1880.	Polls.	Estates.	Polls.	Estates.
Manchester.....	732	623	160	\$320,219	180	\$291,200
Monmouth.....	1,744	1,520	403	592,068	486	609,042
Mt. Vernon.....	1,252	1,170	323	397,084	320	393,381
*Oakland.....		1,647			453	661,157
Pittston.....	2,353	2,458	531	648,353	650	669,688
Readfield.....	1,456	1,243	314	589,171	311	469,089
Rome.....	725	606	167	149,731	174	129,857
Sidney.....	1,471	1,396	355	649,582	435	579,764
Vassalborough.....	2,919	2,621	696	1,130,348	800	1,188,380
Vienna.....	740	644	200	200,015	176	167,316
Waterville.....	4,852	4,672	901	1,904,017	1,042	2,612,496
Wayne.....	933	950	257	344,692	250	338,802
West Gardiner.....	1,044	977	256	359,029	261	325,220
Windsor.....	1,266	1,079	284	262,212	279	302,088
Winslow.....	1,437	1,467	326	470,002	409	503,269
Winthrop.....	2,229	2,146	575	1,122,839	619	1,125,317
Unity plantation.....	68	61	17	14,360	15	14,086
Clinton Gore (unorg'd)	257		52	23,000		
Total.....	53,203	53,058	12,024	\$21,004,034	13,252	\$23,292,164

KNOX COUNTY.

Appleton.....	1,485	1,348	347	\$284,278	337	\$320,664
Camden.....	4,512	4,386	1,129	1,497,631	1,238	1,676,536
Cushing.....	704	805	203	132,839	215	115,474
Friendship.....	890	938	217	140,267	253	157,165
Hope.....	907	830	211	251,650	237	211,985
Hurricane Isle (fm. Vinalhav'n)	220				204	40,028
North Haven.....	806	755	178	152,594	195	151,652
Rockland.....	7,074	7,599	1,989	3,419,355	2,318	2,951,019
South Thomaston.....	1,693	1,771	379	408,145	441	321,861
St. George.....	2,318	2,875	527	403,342	687	523,266
Thomaston.....	3,092	3,017	620	1,854,110	723	2,202,211
Union.....	1,701	1,548	432	533,660	467	597,330
Vinalhaven.....	1,851	2,855	402	264,960	783	470,514
Warren.....	1,974	2,166	494	834,610	563	789,820
Washington.....	1,276	1,249	329	289,857	290	294,551
Matinicus Isle pl.....	277	243	58	19,555	63	22,387
Muscle Ridge pl.....	263	258	94	20,659	73	32,273
Total.....	30,823	32,863	7,609	\$10,507,542	9,087	\$10,373,736

LINCOLN COUNTY.

Alna.....	747	687	199	\$233,610	195	\$206,339
Boothbay.....	3,200	3,575	726	642,819	925	769,760
Bremen.....	797	839	202	162,437	229	190,387
Bristol.....	2,916	3,196	683	488,116	872	589,159
Damariscotta.....	1,232	1,142	273	669,719	312	592,208
Dresden.....	990	1,032	243	316,717	327	326,665
Edgecomb.....	1,056	872	230	202,423	216	189,440
Jefferson.....	1,821	1,590	416	420,003	443	459,237

*Formerly West Waterville

CENSUS AND VALUATION.

775

	POPULATION.		1870 - VALUATION - 1880.			
	1870.	1880.	Polls.	Estates.	Polls.	Estates.
Newcastle.....	1,729	1,534	352	\$697,981	397	\$827,108
Nobleborough.....	1,150	1,142	282	287,867	319	239,295
Somerville.....	505	539	110	86,685	147	106,235
Southport.....	684	679	165	149,200	178	132,350
Waldoborough.....	4,174	3,758	1,076	1,164,382	1,087	1,135,023
Westport.....	699	612	176	180,392	153	100,435
Whitefield.....	1,594	1,511	356	441,346	392	440,974
Wiscasset.....	1,977	1,847	466	689,554	514	319,773
Marsh Island.....	20					
Monhegan Island...	145	133	42	24,345	39	10,305
Muscongus Island...	142	133				
Total.....	25,597	24,821	6,002	\$6,857,610	6,750	\$6,634,693

OXFORD COUNTY.

Albany.....	651	693	156	\$167,592	179	\$139,029
Andover.....	799	780	181	114,712	209	122,252
Bethel.....	2,286	2,077	533	712,871	597	738,586
Brownfield.....	1,323	1,229	328	249,166	325	252,346
Buckfield.....	1,494	1,379	428	554,673	369	397,598
Byron.....	242	191	64	42,195	59	39,000
Canton.....	984	1,029	299	395,993	272	367,693
Denmark.....	1,069	904	279	280,316	270	305,185
Dixfield.....	1,049	913	264	273,352	251	320,265
Fryeburg.....	1,507	1,633	388	670,383	440	796,322
Gilead.....	329	293	76	74,940	94	72,364
Grafton.....	94	115	33	26,675	22	25,857
Greenwood.....	845	838	201	163,974	217	149,073
Hanover.....	188	203	66	58,280	67	64,124
Hartford.....	996	863	318	419,624	229	300,975
Hebron.....	744	601	165	222,180	146	189,113
Hiram.....	1,393	1,452	352	300,170	367	393,116
Lovell.....	1,013	1,077	271	305,764	316	305,632
Mason.....	127	94	34	30,004	26	27,446
Mexico.....	458	403	116	92,539	109	105,613
Newry.....	416	337	105	116,894	119	90,663
Norway.....	1,954	2,519	489	641,644	645	889,803
Oxford.....	1,631	1,655	340	514,049	405	483,246
Paris.....	2,765	2,931	614	877,975	779	985,274
Peru.....	931	825	243	272,864	231	247,160
Porter.....	1,104	1,095	275	275,469	307	279,359
Roxbury.....	162	175	46	48,856	43	23,201
Rumford.....	1,212	1,006	286	380,854	297	351,119
Stow.....	427	401	118	104,018	104	128,202
Stoneham.....	425	475	97	70,250	119	68,331
Sumner.....	1,170	1,014	295	382,463	283	310,955
Sweden.....	549	474	145	176,952	141	158,406
Upton.....	187	245	51	36,278	56	43,783
Waterford.....	1,286	1,161	333	403,651	349	338,987
Woodstock.....	994	952	261	204,907	248	196,035
PLANTATIONS.						
Franklin.....	178	159	51	35,487	42	26,110
Lincoln.....	30	52	8	21,336	16	17,972
Milton.....	258	270	61	41,272	62	40,066

	POPULATION.		1870—VALUATION—1880.			
	1870.	1880.	Polls.	Estates.	Polls.	Estates.
UNORGANIZED PLACES.						
Andover N. Surplus	88					
Riley's Grant		40				
Andover W. Surplus	4					
Fryeb'g Acad. Gr't.	38	22				
Hamlin's Grant	95		20	\$13,444		
No. 4, R. 1.		7				
No. 5, R. 1.		45				
Township C.	3					
Wild Lands.				100,100		\$267,248
Total	83,488	32,627	8,390	\$9,894,166	8,810	\$10,058,554

PENOBSCOT COUNTY.

Alton	508	419	127	\$116,862	116	\$78,959
Argyle	307	285	85	51,502	92	50,389
Bangor	18,289	16,856	3,252	10,036,561	3,788	8,738,605
Bradford	1,487	1,460	359	233,734	374	252,413
Bradley	866	829	210	158,166	234	118,998
Brewer	3,214	3,170	634	669,867	796	735,169
Burlington	553	536	120	91,507	128	89,041
Carmel	1,348	1,220	336	260,118	294	291,073
Carrroll	632	625	143	103,498	156	112,464
Charleston	1,191	1,110	330	290,279	293	277,883
Chester	350	362	75	47,103	97	42,760
Clifton	348	350	88	58,752	98	44,259
Corinna	1,513	1,503	443	391,711	380	421,649
Corinth	1,462	1,333	377	432,970	381	439,036
Dexter	2,875	2,563	611	1,006,966	679	963,029
Dixmont	1,309	1,132	330	266,028	324	308,176
Eddington	776	746	220	165,235	214	128,767
Edinburg	55	45	13	19,436	11	17,740
Enfield	545	439	120	90,204	133	64,224
Etna	844	895	185	154,339	216	162,209
Exeter	1,424	1,274	348	377,007	355	426,151
Garland	1,306	1,211	316	312,263	343	331,690
Glenburn	720	655	166	143,313	175	138,632
Greenbush	621	631	151	129,718	169	91,996
Greenfield	317	337	77	52,500	92	44,940
Hampden	3,068	2,911	674	739,339	731	676,017
Hermou	1,489	1,394	342	294,189	369	339,999
Holden	758	717	185	193,561	200	174,631
Howland	176	137	41	40,665	42	30,341
Hudson	739	659	152	101,497	135	93,806
Kenduskeag	770	650	195	171,230	193	181,700
Kingman	185	546	16	30,677	165	75,455
Lagrange	622	721	171	154,425	188	202,673
Lee	960	894	239	139,343	220	109,953
Levant	1,159	1,076	269	277,449	279	282,149
Lincoln	1,530	1,659	389	343,177	449	365,295
Lowell	448	433	109	72,126	116	65,406
Mattawamkeag	356	456	63	76,779	122	77,768
Maxfield	156	139	32	20,673	39	17,541
Medway	415	628	76	30,637	156	79,638
Milford	827	764	182	178,614	164	174,709

CENSUS AND VALUATION.

777

	POPULATION.		1870—VALUATION—1880.			
	1870.	1880.	Polls.	Estates.	Polls.	Estates.
Mt. Chase.....	262	310	72	\$ 22,025	71	\$ 28,101
Newburg.....	1,115	1,057	286	237,964	304	275,102
Newport.....	1,559	1,451	394	540,927	397	373,168
Oldtown.....	4,529	3,395	713	684,306	499	523,109
Orono.....	2,888	2,245	566	523,888	558	512,624
Orrington.....	1,768	1,529	442	400,839	449	405,895
Passadumkeag.....	243	302	73	30,738	78	42,662
Patten.....	704	716	153	191,642	193	198,355
Plymouth.....	941	828	279	188,350	204	185,193
Prentiss.....	387	416	75	54,385	103	67,739
Springfield.....	873	873	199	122,230	193	105,242
Stetson.....	937	729	214	262,735	218	219,399
Veazie.....	810	622	193	168,432	175	121,439
Winn.....	714	398	248	95,708	202	103,304
PLANTATIONS.						
Drew.....	85	137			20	33,335
Lakeville.....	108	136	30	43,990	34	48,608
Mattamiscontis.....	51	64			15	12,876
No. 2, Grand Falls..	100	93			23	23,822
Stacyville.....	138	184			45	20,362
Webster.....	28	118	9	24,727	20	36,123
Woodville.....	170	223	32	30,196	50	31,937
No. 1.....	66	97				
No. 2, R. 3.....		9				
Pattagumpus.....	94		20	5,171		
Whitney Ridge.....	13	17				
W. Indian.....	13					
Indian Township..		11				
Township A, R. 7..	19	28				
No. 3, R. 7.....		95				
No. 5, R. 7.....		15				
No. 6, R. 7.....		21				
No. 2, Range 6.....	61					
No. 3, Range 1.....	25	12				
No. 2, Range 9.....	14					
Settlements.....	1287					
Wild Lands.....				546,415		654,313
Total.....	75,150	70,476	16,149	\$22,697,948	17,407	\$21,408,151

PISCATAQUIS COUNTY.

Abbot.....	712	695	181	\$155,197	183	\$174,669
Atkinson.....	810	828	193	234,271	190	180,902
Blanchard.....	164	167	38	33,142	46	30,424
Brownville.....	860	896	209	157,626	210	212,452
Dover.....	1,983	1,687	457	675,000	452	574,943
Foxcroft.....	1,178	1,263	262	400,109	287	394,675
Greenville.....	369	586	100	66,707	239	253,578
Guilford.....	818	881	222	213,091	142	91,121
Kingsbury.....	174	198	52	27,327	47	23,244
Medford.....	294	398	77	60,321	89	52,885
Milo.....	938	934	202	161,855	236	203,438
Monson.....	604	827	168	134,520	298	159,461
Orneville.....	575	501	116	80,062	117	73,730
Parkman.....	1,105	1,005	271	259,304	285	249,211

	POPULATION.		1870—VALUATION—1880.			
	1870.	1880.	Polls.	Estates.	Polls.	Estates.
Sangerville.....	1,140	1,047	270	\$316,590	299	\$291,603
Sebec.....	954	876	238	190,407	227	179,940
Shirley.....	206	253	57	56,220	59	50,973
Wellington.....	681	647	157	119,269	166	116,712
Williamsburg.....	176	235	44	29,909	50	28,275
*Willimantic.....	173	267				
Barnard.....	149	139	41	28,753		
Katahdin Iron W'ks No. 4, Range 4.....	35	193				
Bowerbank.....	5	86		15,000		
Elliotsville.....	83	55				
Burbank.....	42	25				
Day's Acad. Grant.....		12				
Lilly Bay.....		13				
Mt. Kineo.....		23				
Roach River.....		13				
No. 4, R. 3.....		6				
No. 5, R. 4.....		14				
No. 1, R. 14.....		7				
No. 3, R. 13.....		8				
No. 5, R. 13.....		82				
No. 7, R. 13.....		5				
All north of Elliots- ville, Greenville, and Shirley.....	175					
Wild Lands.....				1,442,600		1,913,510
Total.....	14,403	14,872	3,355	\$4,857,280	3,622	\$5,255,746

SAGADAHOC COUNTY.

Arrowsic.....	252	255	76	\$103,093	79	\$86,398
Bath.....	7,371	7,874	1,915	6,402,713	2,265	5,913,192
Bowdoinham.....	1,804	1,681	437	646,422	443	610,409
Bowdoin.....	1,345	1,136	328	406,550	344	394,901
Georgetown.....	1,135	1,080	249	168,500	285	147,824
Perkins.....	71	78	19	36,792	28	37,594
Phippsburg.....	1,344	1,497	379	427,303	329	371,836
Richmond.....	2,442	2,658	550	1,242,040	639	1,221,354
Topsham.....	1,498	1,544	365	880,265	399	819,537
West Bath.....	373	315	90	130,012	92	161,531
Woolwich.....	1,168	1,154	261	597,650	279	532,639
Total.....	13,803	19,272	4,669	\$11,041,340	5,182	\$10,297,215

SOMERSET COUNTY.

Anson.....	1,745	1,555	414	\$554,407	447	\$585,080
Athens.....	1,540	1,310	338	428,069	341	367,878
Bingham.....	826	828	210	201,017	236	201,471
Brighton.....	627	585	139	91,727	146	71,930
Cambridge.....	472	472	119	109,182	138	117,312
Canaan.....	1,472	1,281	361	346,395	364	350,573

*Formerly Howard.

	POPULATION.		1870—VALUATION—1880.			
	1870.	1880.	Polls.	Estates.	Polls.	Estates.
Concord.....	452	406	107	\$ 91,594	109	\$ 95,136
Cornville.....	959	982	261	328,749	272	344,042
Detroit.....	690	661	183	141,731	177	117,019
Embsden.....	803	674	181	207,793	169	171,203
Fairfield.....	2,998	3,044	690	1,188,333	806	1,283,582
Harmony.....	973	881	245	190,606	226	183,751
Hartland.....	1,120	1,047	268	264,180	296	366,221
Lexington.....	397	322	102	77,897	83	58,421
Madison.....	1,401	1,315	367	510,437	405	546,077
Mayfield.....	96	141	23	9,309	34	17,875
Mercer.....	846	755	241	300,670	198	215,294
Moscow.....	528	522	127	91,836	133	95,142
New Portland.....	1,454	1,271	361	400,590	413	466,250
Norridgewock.....	1,756	1,491	419	641,982	442	581,847
Palmyra.....	1,322	1,271	335	347,097	347	357,461
Pittsfield.....	1,813	1,909	429	518,515	477	560,709
Ripley.....	584	550	153	116,705	187	119,253
St. Albans.....	1,675	1,394	394	430,233	411	418,931
Solon.....	1,176	1,013	306	331,919	274	345,288
Skowhegan.....	3,893	3,860	881	1,581,610	1,015	2,053,818
Smithfield.....	704	564	161	168,599	185	142,662
Starks.....	1,083	929	280	281,614	269	312,264
PLANTATIONS.						
Carrying Place.....		35			13	9,980
Dead River.....	100	113	26	38,420	29	22,982
Flag Staff.....	112	76	20	34,750	21	41,082
Moose River.....	104	102				
West Forks.....	84	95				
The Forks.....	159	199				
Carratunk.....	214	173				
Jackmantown.....	65	95				
Pleasant Ridge.....	135	128	23	22,143		
No. 1, Range 7.....	6	5				
No. 5, Range 3.....	16					
Highland.....	128	121			35	18,361
†Parlin Pond.....	11					
Sand Bar.....	31	8				
Taunton & Rainham		34				
Bowtown.....	14	15				
Holeb.....	1	2				
Bald Mountain.....	8	8				
Atlean.....	1					
Birch Point.....	2					
Dennistown.....	37	73				
No. 1, R. 2.....		3				
No. 4, R. 3.....		62				
Wild Lands.....				942,450		1,478,983
Total.....	34,611	32,333	8,169	\$10,990,609	8,698	\$12,128,878

WALDO COUNTY.

Belfast.....	5,278	5,308	1,363	\$2,660,879	1,530	\$2,463,677
Belmont.....	628	520	144	101,708	139	103,296

†Included in West Forks.

	POPULATION.		1870—VALUATION—1880.			
	1870.	1880.	Polls.	Estates.	Polls.	Estates.
Brooks	868	877	205	\$200,176	215	\$229,437
Burnham	788	967	166	175,007	225	204,248
Frankfort	1,152	1,157	323	220,646	290	186,815
Freedom	716	652	200	191,505	192	177,241
Islesborough	1,230	1,208	273	153,703	290	153,033
Jackson	707	682	188	176,604	187	159,315
Knox	889	852	218	213,392	215	213,608
Liberty	907	970	209	193,819	226	264,757
Lincolntonville	1,900	1,705	466	436,956	482	409,296
Monroe	1,375	1,366	330	326,835	335	310,155
Montville	1,467	1,255	324	389,945	356	362,692
Morrill	523	494	172	133,099	139	122,098
Northport	902	872	236	180,726	238	196,253
Palermo	1,223	1,118	297	241,433	230	254,966
Prospect	886	770	206	184,492	211	166,224
Searsmont	1,418	1,330	349	300,418	323	365,949
Searsport	2,282	2,322	527	1,036,823	635	1,049,662
Stockton	2,089	1,548	535	800,220	511	401,446
Swanville	770	703	190	140,050	170	138,338
Thordike	730	713	199	264,801	187	280,033
Troy	1,201	1,059	260	233,361	243	263,939
Unity	1,201	1,092	275	384,465	272	386,334
Waldo	648	663	149	144,218	149	146,923
Winterport	2,744	2,260	624	600,300	523	553,099
Total	34,522	32,463	8,423	\$10,090,581	8,563	\$9,577,834

WASHINGTON COUNTY.

Addison	1,201	1,238	307	\$263,457	333	\$278,973
Alexander	456	439	95	73,997	87	71,085
Baileyville	377	376	64	53,641	66	53,061
Baring	364	303	88	96,169	57	76,316
Beddington	134	129	25	32,034	34	32,605
Calais	5,944	6,173	1,099	1,523,452	1,409	1,732,056
Centerville	145	137	36	42,091	35	40,276
Charlotte	467	489	105	66,938	93	60,298
Cherryfield	1,760	1,793	370	434,483	425	404,573
Columbia	668	642	164	127,899	161	121,826
Columbia Falls	608	685	133	176,802	165	160,208
Cooper	360	346	84	34,809	79	52,340
Crawford	209	206	54	30,351	48	29,584
Cutler	925	829	211	110,189	211	87,251
Danforth	313	612	61	50,696	141	106,934
Deblois	139	105	23	18,010	29	17,886
Dennysville	488	522	99	199,319	117	184,786
East Machias	2,017	1,875	381	581,547	389	495,555
Eastport	3,736	4,006	722	901,686	721	888,892
Eaton	71	314			66	88,294
Edmunds	448	445	79	86,418	97	72,331
Harrington	1,142	1,290	283	249,203	330	285,973
Jonesborough	522	555	119	86,990	133	80,000
Jonesport	1,305	1,563	259	156,388	258	192,984
Kossuth	119	122	27	26,645	27	26,645
Lubec	2,136	2,100	498	309,406	490	310,818
Machias	2,525	2,203	561	973,135	531	779,583

	POPULATION.		1870—VALUATION—1880.			
	1870.	1880.	Polls.	Estates.	Polls.	Estates.
Machiasport.....	1,526	1,531	300	\$197,221	306	\$191,248
Marion.....	213	182	46	29,976	50	28,127
Marshfield.....	350	300	73	71,356	75	62,669
Meddybemps.....	200	172	50	24,080	54	25,833
Milbridge.....	1,558	1,752	368	299,747	400	304,779
Northfield.....	190	193	55	52,947	51	33,311
Pembroke.....	2,551	23,24	573	388,233	537	409,443
Perry.....	1,149	10,47	267	205,592	224	172,921
Princeton.....	1,072	10,38	217	180,507	232	176,518
Robbinston.....	926	910	195	127,030	198	111,694
Steuben.....	1,062	1,165	270	186,528	278	185,133
Talmadge.....	80	112	25	29,512	25	51,780
Topsfield.....	463	440	105	82,828	105	68,608
Trescott.....	603	552	110	42,980	147	49,335
Vanceboro.....	329	381		40,000	89	129,528
Waite.....	122	204	32	28,700	48	31,400
Wesley.....	336	245	72	63,829	60	41,684
Whiting.....	414	425	82	74,629	88	82,037
Whitneyville.....	569	492	113	111,264	117	2,6771
PLANTATIONS.						
Codyville.....	62	79	18	27,919	24	43,757
Jackson Brook.....	206	335		40,000	60	84,660
No. 14, East Div.....	149	164	31	15,000	35	32,659
No. 21.....	168	109	34	20,255	23	24,165
No. 9, Range 4.....	71			40,000		
No. 13, East Div.....	42	40				
No. 1.....	246	127				
No. 5.....		5				
No. 31.....		23				
No. 27.....		3				
No. 19, E. Div.....	20	3				
No. 26.....	8	6				
No. 1, Range 2.....		126				
No. 11, Range 3.....		13				
No. 10, Range 3.....		77				
Dyer.....	24					
Hinckley.....	19	845				
Indian.....	14	151				
Robbins.....	4					
Devereaux.....	8	7				
Wild Lands.....				517,150		576,684
Total.....	43,343	44,484	8,988	\$9,566,038	9,758	\$9,721,792

YORK COUNTY.

Acton.....	1,008	1,050	270	\$327,189	281	\$363,105
Alfred.....	1,224	1,101	297	427,140	338	421,418
Berwick.....	2,291	2,774	431	641,329	636	821,629
Biddeford.....	10,282	12,051	2,205	5,632,402	2,774	5,877,867
Buxton.....	2,546	2,230	631	829,899	649	666,901
Cornish.....	1,100	1,169	257	310,678	305	423,285
Dayton.....	611	592	164	242,043	179	243,492
Eliot.....	1,769	1,640	339	535,932	453	462,060
Hollis.....	1,541	1,542	424	444,428	432	418,761

	POPULATION.		1870—VALUATION—1880.			
	1870.	1880.	Polls.	Estates.	Polls.	Estates.
Kennebunk.....	2,603	2,852	610	\$1,577,504	754	\$1,395,798
Kennebunkport.....	2,372	2,405	622	901,481	653	866,802
Kittery.....	3,333	3,230	727	622,523	796	535,289
Lebanon.....	1,953	1,601	396	524,575	421	425,050
Limerick.....	1,425	1,253	307	392,637	306	365,362
Limington.....	1,630	1,431	420	567,808	414	408,573
Lyman.....	1,052	1,004	269	345,346	241	373,739
Newfield.....	1,193	995	275	298,895	283	264,577
North Berwick.....	1,623	1,801	357	572,927	451	637,334
Parsonsfield.....	1,894	1,613	454	632,097	471	563,075
Saco.....	5,755	6,389	1,349	3,116,374	1,553	3,408,533
Sanford.....	2,397	2,734	526	560,542	599	654,303
Shapleigh.....	1,087	1,128	271	251,118	353	243,713
South Berwick.....	2,510	2,677	532	818,022	564	864,590
Waterborough.....	1,548	1,482	383	364,270	403	373,580
Wells.....	2,773	2,450	639	683,940	570	613,326
York.....	2,654	2,463	614	771,776	625	716,798
Total.....	60,174	62,267	13,834	\$22,442,875	15,504	\$22,423,960

RECAPITULATION BY COUNTIES.

Androscoggin.....	35,866	45,042	7,894	\$17,592,555	10,312	\$20,776,973
Aroostook.....	29,453	41,393	5,212	4,992,285	7,734	7,564,932
Cumberland.....	82,021	86,359	19,812	48,942,323	21,539	51,530,510
Franklin.....	18,807	18,180	4,518	5,791,659	4,791	6,153,612
Hancock.....	36,495	38,129	8,311	7,554,073	9,560	8,274,966
Kennebec.....	53,203	53,058	12,024	21,004,034	13,252	23,292,164
Knox.....	30,823	32,863	7,609	10,507,542	9,087	10,873,736
Lincoln.....	25,597	24,821	6,002	6,857,610	6,750	6,634,693
Oxford.....	33,488	32,627	8,390	9,894,166	8,810	10,058,554
Penobscot.....	75,150	70,476	16,149	22,697,948	17,407	21,408,151
Piscataquis.....	14,403	14,872	3,355	4,857,280	3,622	5,255,746
Sagadahoc.....	18,803	19,272	4,669	11,041,340	5,182	10,297,215
Somerset.....	34,611	32,333	8,169	10,990,609	8,698	12,128,878
Waldo.....	34,522	32,463	8,428	10,090,581	8,563	9,577,834
Washington.....	43,343	44,484	8,985	9,566,038	9,758	9,721,792
York.....	60,174	62,267	13,834	22,442,875	15,504	22,423,960
Total.....	626,759	648,639	143,359	224,822,918	160,569	235,978,716

Railroad and Steamboat Stations.

DISTANCES AND FARES.

—ALSO—

Telegraph Offices and Telephone Connections in Maine.

* Denotes (unless otherwise designated) offices of Western Union Telegraph Company. Offices in Portland, 24 and 26 Exchange, 384 Fore streets, Depots, and Horse Railroad Station.

‡ Denotes telephone connection.

‡ The Railroad and Steamboat fares as given are the net prices to purchasers of tickets.

Maine Central Railroad.

Arthur Sewall, Portland, *President*; Payson Tucker, Portland, *Vice-president and General Manager*; F. E. Boothby, Portland, *General Passenger and Ticket Agent*; W. S. Eaton, Portland, *General Freight Agent* Wm. A. Allen, *Chief Engineer*.

Connects at Portland, Union Station, with B. & M. R. R. (Eastern and Western Divisions); at Westbrook Junction with P. & R. Railroad.

American Express to all Stations.

FARES	FROM PORTLAND.	MILES
\$0.10 ‡Deering	{ Woodfordst.....	3
	{ Morrills*‡ (Junc. P. & R. R.).....	4
0.25	West Falmouth.....	8
0.35*	Cumberland Junction.....	11

LOWER ROUTE, via Brunswick and Augusta.

TO BATH, ROCKLAND, FARMINGTON, SKOWHEGAN, BELFAST, DEXTER AND BANGOR.

0.35*	Cumberland Junction.....	11
0.45*	Yarmouth Junction (G. T. R.).....	15
0.75*‡	Freeport.....	21
0.90	Hillside.....	25
1.00*‡	Brunswick (stage for Harpswell daily).....	29

Maine Central Railroad—continued.

FARES	TO BATH AND ROCKLAND.	MILES
\$1.00*‡	Brunswick	29
1.20	Harding's.....	34
1.25*‡	Bath (Knox & Lincoln R. R. connects).....	38

TO FARMINGTON VIA BRUNSWICK.

1.00*‡	Brunswick (Junction).....	29
1.25*‡	Lisbon Falls.....	37
1.30‡	Lisbon.....	40
1.40*‡	Crowley's.....	43
1.50*‡	Lewiston.....	48
1.50*‡	Sabbattus.....	48
1.40*	Leeds Junction (see Upper Route).....	55
1.60	Curtis' Corner.....	59
1.75	Leeds Center.....	62
1.85	No. Leeds.....	65
1.95	Strickland's Ferry (stage daily to Brettun's Mills).....	67
2.10	East Livermore.....	70
2.20*‡	Livermore Falls.....	75
2.30	Jay Bridge.....	77
2.40	No. Jay.....	81
	Stages daily to East Dixfield, So. Carthage, Dixfield Center, Dixfield.	
2.60*	Wilton (stage daily for Weld and Chesterville).....	85
2.65	East Wilton.....	87
	*West Farmington.	
2.75*	Farmington (Sandy River R. R. for Phillips and Rangeley Lakes, connecting at Strong with Franklin & Megantic Railroad for Kingfield, whence tri-weekly stages run to Eustis and Dead River region).....	92
	Stage daily for Farmington Falls, New Sharon, New Vineyard, New Portland, and Kingfield.	

TO SKOWHEGAN, BELFAST, DEXTER, AND BANGOR.

1.00*‡	Brunswick.....	29
1.10	Topsham.....	30
1.25*‡	Bowdoinham.....	37
1.40	Harward's Road.....	41
1.50*‡	Richmond (stages daily to Litchfield and Dresden).....	45
1.60*‡	Iceboro.....	47
1.60	Dresden.....	48
1.70*	So. Gardiner.....	52
1.75*‡	Gardiner (stage to E. and N. Pittston, Whitefield and Alna).....	56
1.90*‡	Hallowell.....	60
2.00*‡	Augusta.....	62
2.30	Riverside.....	70
	Stages daily for Liberty, So. China, Belgrade and Readfield.	
2.50*	Vassalboro' (stages daily for East and No. Vassalboro', China).....	74
2.70	Winslow.....	80
2.75*‡	Waterville.....	81

UPPER ROUTE, via Auburn and Lewiston.

FARES	FROM PORTLAND.	MILES
\$0.35*	Cumberland Junction.....	11
0.45	Walnut Hill (No. Yarmouth).....	14
0.60*	Gray.....	20
0.75	New Gloucester.....	24
1.00*	Danville Junction (*†Poland Springs).....	29
1.00*†	Auburn.....	35
	Stages daily to North and West Auburn, Turner, and Livermore Center.	
1.00*†	Lewiston.....	36
1.25	Greene.....	43
1.40*	Leeds Junction (see Farmington Division).....	46
1.50*†	Monmouth.....	50
1.60	Annabessacook.....	52
1.75*†	Winthrop (stages daily to Augusta, Manchester and Wayne).....	55
1.90*	Maranacook.....	58
2.00*	Readfield (stages daily to Kent's Hill, Vienna, and Mt. Vernon).....	61
2.25*	Belgrade.....	69
	Stages daily to New Sharon, Rome, Belgrade Mills and Augusta.	
2.50	Lakeside.....	73
2.50	No. Belgrade (stage daily to Smithfield).....	74
2.65*†	Oakland (Junc. Somerset R. R.).....	78
2.75*†	Waterville.....	84
	Stages daily to No. Fairfield and No. Vassalboro.	

TO SKOWHEGAN.

2.75*†	Waterville.....	81
2.85*†	Fairfield (stage daily for East Benton, and Albion).....	84
3.00†	Shawmut.....	87
3.25	Pishon's Ferry.....	92
3.50*†	Skowhegan.....	100
	Stages daily for Canaan, Harmony, Athens, Brighton, Norridgewock, Mercer, No. Anson, Solon, Bingham, and The Forks.	

TO BELFAST, DEXTER, AND BANGOR.

2.75*†	Waterville.....	81
2.85†	Benton (Fairfield).....	84
3.10*	Clinton.....	90
3.35*	Burnham (Junction).....	95

TO BELFAST.

3.35*	Burnham (Junction).....	95
3.50	Unity.....	103
3.60	Thorndike (Stage daily to Freedom and Montville).....	107
3.75	Knox.....	110
3.75	Brooks.....	116
3.90	Waldo.....	121
4.00	City Point.....	126
4.00*†	Belfast.....	129
	Steamers for Castine, and stages daily for Northport, Lincolnville, Camden, Rockland, Searsport, Stockton, Belmont, Searsmont, and Liberty.	

Maine Central Railroad—continued.

FARES	TO DEXTER AND BANGOR.	MILES
3.35*	Burnham (Junction).....	95
3.50*	Pittsfield (junc. S. & M. R. R.).....	102
3.65	Detroit.....	106
3.75*	Newport (Junction).....	109

TO DEXTER.

3.75*	Newport (Junction) (stage daily to Palmyra).....	109
4.00*	Corinna.....	116
4.25*	Dexter.....	123
	Daily Stage to Dover, Foxcroft, Cambridge, Ripley and Garland.	
5.00*	Dover and Foxcroft (B. & P. R. R. for Moosehead Lake).....	138

TO BANGOR.

3.75*	Newport (Junction).....	109
3.85	East Newport (stage daily to Plymouth and North Dixmont)....	112
3.95*	Etna (stage daily to Stetson and Exeter).....	118
4.00*	Carmel.....	122
4.20	Hermon Pond.....	126
4.25*	Hermon Center.....	136
4.25*†	Bangor.....	136

Stages daily for Hampden, Winterport, Frankfort, Prospect, Newburg and Dixmont.

			MOUNT DESERT BRANCH.		
Fares fm. Bangor.	Portland.	Limited.	FROM PORTLAND.		Miles fm. Bangor
			*†Bangor (M. C. Depot).....		
\$0.05			Exchange Street.....		
0.45			Penobscot Junction.....	2	
1.15			*Holden.....	12	
1.15			Ellsworth Falls.....	27½	
1.15	\$5.40	\$5.00	*†Ellsworth.....	29½	
			Stages daily for Franklin, Cherryfield and Machias.		
1.60			Hancock.....	39	
1.75			* Mt. Desert Ferry.....	43	
2.00	6.00	5.00	*†Bar Harbor (Steamer).....	49	

BUCKSPORT BRANCH.

		Miles fm. Bangor
	Bangor (Exchange st.).....	.4
\$0.05	Brewer.....	.7
0.10	Brewer Village.....	2.7
0.20	No. Orrington.....	4.7
0.25	Pierce's Crossing.....	5.4
0.25	Orrington.....	6.3
0.30	†South Orrington.....	8.5
0.40	North Bucksport.....	11.0
0.50	Bucksport Center (Winterport Ferry).....	13.7
0.55	Chipman's Crossing.....	15.8
0.60*†	Bucksport.....	18.0
	Stages for Penobscot, Castine, Bluehill, Sedgwick and Sargentville; for Orland and Ellsworth.	

WHITE MOUNTAIN LINE.

Jonas Hamilton, Portland, *Division Superintendent*

AMERICAN EXPRESS, to all Stations.

FARES	FROM PORTLAND.	MILES
\$0.20†	Cumberland Mills (junc. P. & R. R. R.).....	5
0.35*†	South Windham.....	11
0.40	Newhall.....	12
0.40	White Rock, Stage daily for North Gorham.....	13½
0.55*†	Sebago Lake, Steamers in summer for Naples, Bridgton, N. Bridgton, Harrison, Waterford; stage for Standish Cor.....	16½
0.65	Richville.....	20½
0.85*†	Steep Falls, Stage daily for Limington, Sebago and Naples.....	24½
1.10*†	Cornish, Stages daily for †Kezar Falls, †Porter, and Freedom, N. H.....	32
1.20*	West Baldwin.....	33½
1.25	Bridgton Junction (junction of B. & S. R. R. R.).....	36
1.25	Hiram.....	36½
1.40*†	Brownfield, Stage daily to Denmark.....	43
1.70*†	Fryeburg, Stage daily for Lovell, Stowe, Chatham, tri-weekly to No. Lovell, No. and So. Chatham.....	49
1.70*†	Conway Center, N. H.....	55
1.95*	Redstone.....	57
2.00*†	North Conway, N. H. (junc. B. & M. R. R.).....	60
2.10*†	Intervale Station.....	62½
2.25*	Glen Station, Stages in summer to Jackson & Glen House.....	66
2.50*	Bartlett.....	72
2.70*	Sawyer's River.....	76
2.70	Bemis.....	78
3.25*	Crawford House, White Mountains.....	87
3.50*	Fabyan House, White Mountains (junc. C. & M. R. R.).....	91
3.60	Zealand.....	95
3.75*	Twin Mountain House*.....	95
4.00*	Bethlehem Junction, Profile and Franconia Notch R. R. to Maplewood, Bethlehem and Profile House.....	101
4.20	Hazens.....	103
4.35*	Whitefield (junc. Whitefield and Jefferson R. R.).....	109
4.45*	Scott's Junction (C. & M. R. R.).....	109
4.50*	Lunenburg (junc. St. J. & L. C.).....	111
4.65	Lancaster (C. & M. R. R., White Mountain Division).....	119
4.50*	St. Johnsbury, Vt., St. J. & L. C. R. R., Vt. Div.).....	136
5.20*	Hardwick, Vt., " " ".....	170
5.75*	Hyde Park, Vt., " " ".....	187
5.90*	Johnson, Vt., " " ".....	192
6.15*	Cambridge Jc., Vt., " " ".....	200
7.00*	Swanton, Vt., " " ".....	232
4.50*	Littleton, N. H., C. & M. R. R.....	112
4.95*	Lisbon, N. H., " " ".....	122
5.25*	Bath, N. H., " " ".....	127
5.50*	Wells' River, Vt., (junc. M. & W. R. R. R.).....	181
6.00*	Montpelier, Vt., via " ".....	169
7.00*	Burlington, Vt., " Burl. & Lam. R. R.....	234
7.70*	Rouse's Point, N. Y., via Swanton.....	250
11.00*	Ogdensburg, N. Y., " O. & L. C. R. R.....	368
7.50	Montreal, P. Q., via Pass. & Can. Railways.....	290
8.50	Quebec.....	

Maine Central Railroad—continued.

EUROPEAN AND NORTH AMERICAN DIVISION.				FROM PORTLAND.		MILES
Fares fm Bangor.	Limited.	Portland.	Limited.			
\$0.20				* Bangor, M. C. Depot,.....		136
0.35				Exchange Street.....		137
0.35				Veazie.....		141
0.45				‡Basin Mills.....		144
0.50		\$4.50		‡Orono.....		145
0.50				*Great Works.....		148
0.50		4.65		‡Old Town (junc. B. & P. R. R.).....		149
0.75				‡Millford.....		150
1.00				*Costigan.....		155
1.15				*Greenbush.....		160
1.35				*Olamon.....		163
1.50				*Passadumkeag.....		167
1.85		6.00	5.75	*Enfield.....		172
1.85		6.00	5.75	*Lincoln.....		181
2.25		6.40	6.05	Lincoln Center.....		183
2.35		6.50	6.10	*Winn.....		192
				*Mattawamkeag (junc. C. P. R.).....		195
				Stages daily to Medway, Sherman and Patten.		
2.60		6.75	6.35	*Kingman.....		203
3.05				*Wytopotlock.....		212
3.25		7.25	6.50	Bancroft.....		215
3.40				*Danforth.....		225
3.50		7.35	6.50	Eaton.....		230
3.60				*Forest.....		234
3.70				Tomah.....		239
3.75		7.50	6.50	*Lambert Lake.....		245
4.00		7.55	6.50	*Vanceboro (junc. N. B. Ry.).....		250
5.65	\$5.00	8.90	7.50	*McAdam Junc.....		256
5.65	5.00	8.90	7.50	*Houlton.....		305
5.10	4.50	8.00	6.50	*Woodstock.....		308
5.40	4.50	8.00	6.50	*St. Stephen (Calais).....		292
7.30	6.65	10.40	9.10	*St. Andrews.....		301
7.50	6.65	10.75	9.15	Aroostook.....		362
7.80	7.00	11.05	9.55	*Ft. Fairfield.....		369
8.00	7.00	11.25	9.55	*Caribou.....		381
7.80	7.00	11.05	9.60	*Presque Isle.....		396
8.10	7.25	11.35	9.85	*Grand Falls.....		381
8.80	8.00	12.05	10.60	*St. Leonards.....		394
5.25	4.75	7.75	6.50	*Edmundston.....		420
5.35	5.45	8.45	7.20	*Fredericton Junc.....		295
6.00	5.00	8.00	6.50	*Fredericton.....		317
10.50	9.50	13.00	11.00	*St. John, N. B.....		342
				*Halifax (all rail route).....		618

New Brunswick Ry.

Sebasticook and Moosehead Railroad.

F. E. McIntosh, Hartland, *Superintendent.*

FARES	MILES
* Pittsfield.....	
\$0.40* Hartland.....	8

Grand Trunk Railway.

J. Hickson, Montreal, *Gen. Mgr.*; J. Stephenson, Montreal, *Supt.*; W. Edgar, Montreal, *General Passenger Agent*; John Burton, Montreal, *General Freight Agent*.

Connects in Portland with Railroads and Boats to Boston.
* Denotes offices of the Great North Western Telegraph Co.

CANADIAN EXPRESS to all Stations.

FARES	FROM PORTLAND.	MILES
\$0.25*	Falmouth.....	5
0.35	Cumberland.....	9
0.40*	Yarmouth.....	11
0.45*	Yarmouth Junction (M. C. R. R.).....	12
0.55*	East No. Yarmouth (stage daily to Pownal and Durham).....	15
0.70*	Pownal.....	18
0.75*	New Gloucester.....	22
	Stage daily to Upper and West Gloucester, No. Raymond, and So. Poland.	
1.00*	Danville Junction (M. C. R. R.).....	27
1.00*	Lewiston Junction (Stage to Poland Springs).....	29½
1.00	Auburn (Branch).....	34½
	Daily stage to †Turner and †Livermore.	
1.00	Lewiston.....	35½
1.10	Empire Road.....	33
1.30*	Mechanic Falls (Junc. R. F. & B. R. R.).....	36
	Daily Stage to Poland and West Poland.	
1.55*	Oxford (stage daily to Casco, Naples, and Otisfield).....	41
1.85*†	So. Paris (stage daily to Paris).....	47
1.95*†	Norway (Branch).....	48
	Stage daily to Bridgton, Harrison, and Waterford.	
2.15*	West Paris.....	55
	Stage daily to No. Paris and Woodstock; Tuesday and tri-weekly to Sumner and West Sumner.	
2.30*	Bryant's Pond.....	62
	Stage daily to Rumford, Andover, Rumford Center and Dixfield.	
2.45*	Locke's Mills.....	65
2.65*	Bethel.....	70
	Stage Tuesday and Friday to Newry, No. Newry, Grafton, Upton, and Errol, N. H.	
2.80*	West Bethel.....	74
3.05*	Gilead.....	80
3.25*	Shelburne.....	86
3.45*	Gorham (Stage to Glen House and Jefferson).....	91
3.70*	Berlin Falls (Stage to Milan).....	98
4.60*	Groveton.....	122
4.70	Groveton (junc. B., C. & M. R. R.).....	123
5.05*	No. Stratford (connects with Upper Coos R. R.).....	134
5.60*	Island Pond, Vt.....	149
	Stage to West Charleston, Charleston, Salem, Derby, and Newport.	
7.50*	Montreal, Canada.....	297
8.50*	Quebec.....	317
15.00*	Detroit.....	861

Boston and Maine Railroad.

Frank Jones, Boston, *President*; James T. Furber, Boston, *General Manager*; D. J. Flanders, Boston, *General Passenger and Ticket Agent*; W. F. Berry, Boston, *General Freight Agent*; M. L. Williams, Portland, *General Agent*; R. A. McClutchy, Portland, *Freight Agt.*

Connects at Portland with all trains on the Maine Central, Knox & Lincoln and Grand Trunk Railroads; also with all Steamers running to and from Portland.

AMERICAN EXPRESS to all Stations.

WESTERN DIVISION.
William Merritt jr., Boston, *Supt.*

FARES	FROM PORTLAND.	MILES
	* Maine Central R. R. Junc.	1
\$0.20*	Scarboro Beach	6½
0.28*	Pine Point	9½
0.35*	Old Orchard Beach (†Orchard Beach R. R. connects).....	11½
0.50*	Saco	15½
0.50*	Biddeford	16½
\$0.70	Arundel	23½
0.75*	Kennebunk (village).....	25½
	*Kennebunkport Branch connects.	
0.84	The Elms	28½
0.90*	Wells Beach.....	30½
1.10*	North Berwick	37½
1.30*	South Berwick	43½
1.30*	Salmon Falls and So. Berwick	44
1.35*	Great Falls	47½
1.41*	Dover, branch for Rochester, Alton Bay, Wolfboro, and Center Harbor	48
1.51	Madbury	54
1.58*	Durham	58
1.71*	Newmarket	58
1.76*	So. Newmarket Junc., connects with C. & P. R. R. for Manchester and Concord.....	59½
1.79*	South Newmarket	61
1.91*	Exeter	65
2.05*	East Kingston	70
2.19*	Newton Junction, connects for West Amesbury	74½
2.25*	Plaistow	78
2.41*	Haverhill (limited \$2.25)	82½
2.41	Bradford (limited \$2.25), connects for Georgetown and Newburyport	82½
2.56*	No. Andover, connects for Salem	87½
2.61*	Lawrence (limited \$2.25), connects for Concord and Manchester	89½
2.71*	Andover (limited \$2.25)	92½
2.76	Ballardvale	95
2.80*	Lowell Junction, connects for Lowell (limited, \$2.25).....	95½
2.85	North Wilmington	97½
2.90*	Reading (limited \$2.25)	103½
2.90*	Wakefield Junc. (limited \$2.25), connects for Salem	106
2.90*	Melrose (limited \$2.30)	108½
2.95*	Malden (limited \$2.35)	110½
3.00*	Somerville	113½
3.00*	Charlestown	114
3.00*	Boston (limited \$2.50. Round trip tickets from June 1 to Oct. 15, \$4.50).....	115½

†Orchard Beach R. R. runs from Old Orchard Beach to Saco River, thence connecting with steamer for Biddeford Pool. Length 3 1-2 miles.

EASTERN DIVISION.
D. W. Sanborn, Boston, *Supt.*

FARES	FROM PORTLAND.	MILES
\$0.06½	Cape Elizabeth (from Commercial street station).....	1.7
0.20½	Scarborough (Oak Hill).....	5.8
0.30	West Scarborough.....	8.8
0.50*	Saco.....	13½
0.50*	Biddeford.....	14½
0.75*	West Kennebunk.....	23
0.90	Wells.....	28½
1.10*	North Berwick.....	33.8
1.15	Agamenticus.....	33½
1.23	Conway Junction (Northern Division).....	41
1.36	Elliot.....	45
1.55½	Kittery.....	50½
1.55*	Portsmouth (P. & D. R. R.).....	51½
	York Harbor & Beach R. R. connects.	
1.66	Greenland.....	57
1.75*	North Hampton.....	59½
1.82*	Hampton.....	61.8
1.89	Hampton Falls.....	64
1.94*	Seabrook.....	65½
2.04	East Salisbury.....	69
2.09*	Newburyport (Junction of Amesbury Branch).....	71
2.29	Rowley.....	77
2.39*	Ipswich.....	80½
2.54*	Wenham (Junction Essex Branch).....	85½
2.59	No. Beverly.....	87½
2.65*	Beverly (Junction Gloucester Branch).....	90
2.70*	Salem (Junction So. Reading, Lawrence, and Marblehead Branches, and Salem and Lowell R. R.).....	92
2.75*	Swampscott.....	95½
2.80*	Lynn, (Saugus and Swampscott Branches).....	96.8
2.80	West Lynn.....	97.6
2.90	Revere (E. Boston Branch).....	102
2.90*	Chelsea.....	103.7
2.95*	Everett.....	105
3.00*	Somerville.....	106.8
3.00*	Boston.....	108
	Special limited tickets to Salem and Lynn, \$2.35; Chelsea, \$2.40; and Boston, \$2.50.	

Bridgton and Saco River Railroad.

W. F. Perry, Bridgton, *President*; J. A. Bennett, *Supt. and General
Ticket and Freight Agent.*

Connects with M. C. R. R., White Mountain Division, at Bridgton Junction, Hiram.

AMERICAN EXPRESS to all points.

Opened January 31, 1883.

FARES	FROM PORTLAND.	MILES
\$1.40	Bridgton Junction.....	36
	Rankin's Mills.....	38
1.75	Perley's Mills.....	45
1.85	Ingalls' Road.....	46½
1.90	Sandy Creek.....	50
2.00	*Bridgton (stage for No. Bridgton, Harrison and Waterford)....	52

Portland and Rochester Railroad.

George P. Wescott, Portland, *Pres.*; Wm. H. Conant, Portland, *Treas.*;
J. W. Peters, Portland, *Supt. and General Ticket and Freight Agent.*

AMERICAN EXPRESS to all Stations.

FARES	FROM PORTLAND.	MILES
\$0.05½	Woodfords	1½
0.10*	Westbrook (Junc. M. C. R. R.).....	2½
0.20*	Cumberland Mills (Junc. P. & O. R. R.).....	5
0.25*	Saccarappa	6
0.35*	Gorham	10
	Stages daily for West Gorham, Standish, & No. Limington.	
0.50½	Buxton Center.....	15
0.60*	Saco River.....	18
	Stages daily for West Buxton, Bonny Eagle, and Limington.	
0.70½	Hollis Center. Stage daily for So. Limington	20½
0.90*	Center Waterborough.....	25
	Stages daily for Limerick and East Parsonsfield.	
1.00*	So. Waterboro' (stages daily for Ross' Corner and Newfield)....	28
1.15*	Alfred.....	32
1.30*	Springvale (stage daily for Shapleigh and No. Shapleigh).....	36
1.45	East Lebanon	43
1.50*	East Rochester (N. H.).....	49
1.50*	Rochester (Junction with B. & M. R. R., for Boston, Lake Win- nipiseogee and Conway).....	52
1.95*	Epping (Junction of C. & P. R. R.).....	73
2.64*	Windham (Junction M. & L. R. R.).....	90
2.97*	Nashua (Junction B. & M. [Lowell System]; Concord; Wil- ton; and N. A. & B. Railroads).....	101
3.50*	Ayer Junction (Fitchburg & Stony Brook R. R.'s)	119
3.84*	Clinton (B., C. & F. R. R.).....	130
3.99	Sterling Junction.....	135
4.30*	Worcester.....	147
3.50	Worcester (limited).....	

Franklin and Megantic Railroad.

Varnum B. Mead, Boston, *President*; Philip H. Stubbs, Strong, *Treas-
urer*; F. S. Mead, Boston, *Superintendent.*

Connects at Strong, Me., with Sandy River R. R. FRANKLIN AND MEGANTIC EXPRESS, connecting at Strong with AM. EXPRESS, to all stations.

FARES.	FROM PORTLAND.	MILES.
\$3.35*	Strong, via S. R. and M. C. R. R.	122
3.50	West Freeman	125
3.60	Hillside.....	127
3.65	Summit	128
3.85	Salem	130
3.95	Olivers.....	132
4.10	Mt. Abram (branch).....	134
4.00	North Freeman	134
4.10*	Kingfield. Stages daily to *Eustis, Bigelow Lakes, West and North New Portland and Flagstaff.....	137

Bangor & Piscataquis Railroad.

E. B. Nealley, Bangor, *President*; Arthur Brown, Bangor, *Supt., General Ticket and Freight Agent.*

† Denotes offices of the Moosehead Lake Telegraph Co.

From Bangor	FARES	FROM PORTLAND.	MILES
		Limited tickets from Boston sold at a discount.	
\$0.50		‡*Bangor (via M. C. R. R. to Oldtown)	136½
0.60		‡*Old Town.....	149
0.80	4.75†	Pea Cove.....	153½
1.05	4.80†	Alton.....	157½
1.15	4.90†	So. Lagrange.....	164
1.30		Lagrange (stages to Bradford and No. Bradford)	168
1.50		Orneville.....	171
1.55	5.15†	Milo Junc.....	176½
1.80	5.20†	Milo.....	178
2.40	5.45†	Brownville.....	182
1.75	6.00†	Katahdin Iron Works.....	196
1.85	5.20†	So. Sebec.....	182
1.85	5.25	East Dover.....	184½
2.10	5.25†	Dover and Foxcroft.....	189
2.15		Low's Bridge.....	194
2.20		Sangerville.....	196
2.40	5.60†	Guilford.....	197½
2.45	5.65†	Abbot Village.....	204
2.65	5.80†	Monson Junc. (Monson R.R. connects daily).....	215
2.90	6.05†	Blanchard.....	212
3.00	6.35†	Shirley.....	218
	6.50†	Greenville (Moosehead Lake).....	224

Steamers leave Greenville for †Mt. Kineo House, from June 1 to Nov. 1

St. Croix & Penobscot Railroad.

Geo. M. Porter, St. Stephen N. B., *Pres.*; S. W. Haycock, Calais, *Supt.*;
Samuel Black, Calais, *Gen. Pass. Agt.*; H. A. Black, Calais, *Gen. Tkt. Ag.*

FARES		FROM CALAIS.	MILES
\$0.05		Milltown.....	2
0.15		Baring.....	5
0.40		Sprague's Falls.....	10
0.50		Whidden's Farm.....	13
0.65		Baileyville.....	18
0.75		Princeton (stage to Topsfield, Springfield, Brookton, &c.).....	21

Sandy River Railroad.

N. B. Beal, Phillips, *President and Supt.*; J. E. Thompson, Phillips,
Treasurer and General Ticket Agent.

FARES		FROM PORTLAND VIA LEEDS JUNCTION.	MILES
\$2.75*	†	Farmington.....	92
2.90		No. Farmington.....	95
3.30		So. Strong.....	100
3.35		Strong (Junction Franklin & Megantic R. R.).....	103
3.75	†	Phillips (stage daily to Madrid and Rangeley Lakes).....	110

Knox & Lincoln Railroad.

John T. Berry, Rockland, *President*; F. H. Low, Bath, *Treas.*; W. L. White, Bath, *Supt. and General Ticket and Freight Agt.*

AMERICAN EXPRESS to all Stations.

FARES	FROM PORTLAND.	MILES
\$1.25*†	Bath.....	40
1.35	Woolwich.....	41
1.45	Nequasset.....	43½
1.60	Westport.....	46½
1.60*	Wiscasset—Stage daily to Sheepscott Bridge, Boothbay,† and Hodgdon's Mills; Eastern Steamboat Co. daily, during winter to Boothbay.....	51½
	South Newcastle.....	54½
2.00*	Newcastle and Damariscotta.....	58½
	Stages daily for Bristol and Pemaquid.	
2.10	Damariscotta Mills.....	60½
2.20	Nobleboro.....	63
	Muscongus Bay.	
2.25	Winslow's Mills.....	68½
2.25*	Waldoboro'.....	70½
	Stage daily to No. Waldoboro, Washington, Liberty, So. Waldoboro, Jefferson, Cooper's Mills, and Friendship, Tu., Th. & Sat. to Bremen.	
2.50*	Warren.....	77
	Stages daily to Appleton and Union.	
2.50	George's River.....	82½
2.50*†	Thomaston.....	85
	Stage daily for St. George.	
2.50*†	Rockland.....	90
	Stages daily to *Camden, *Lincolntonville, Northport, and So. Thomaston. Steamers for all Points on the Penobscot River, Vinalhaven, Hurricane and Dix Islands, Bar Harbor and Sullivan.	

Limited tickets Rockland to Boston, \$3.50.

Rumford Falls & Buckfield R. R.

Wm. L. Putnam, Portland, *Pres.*; L. L. Lincoln, Portland, *Supt*; R. C. Bradford, Portland, *Treasurer and General Ticket Agent.*

† Denotes offices of the R. F. & B. Telegraph Line.

FARES	FROM PORTLAND.	MILES
*†	Mechanic Falls.....	36½
\$1.50	West Minot (stage daily to Hebron Academy).....	41
1.60	E. Hebron.....	45½
1.75†	Buckfield (stages daily for W. Sumner, Chase's Mills and Turner).....	49½
1.95	E. Sumner.....	51½
1.95	Hartford.....	56½
2.00†	Canton (Stages for Livermore, Peru,† Dixfield, Rumford Falls, Mexico, and Byron).....	61½
2.10	Gilbertville.....	63½

Somerset Railway.

John Ayer, Oakland, *President*; A. R. Small, Oakland, *Treasurer*; W. M. Ayer, Oakland, *Supt. and General Ticket and Freight Agent*.

AMERICAN EXPRESS to all stations.

FARES	FROM PORTLAND.	MILES
\$2.65*†	Oakland, via Me. Central R. R.	78
2.00	Powers	87
3.00*	Norridgewock	90
3.35*	Madison and Anson	98
3.50*	No. Anson	102
3.75*	Embden	108
3.85*	Solon	111
4.00*	Bingham	119

Stage connections at Norridgewock for Skowhegan and Mercer; at Anson for Sawyer's Mills (Starks); at No. Anson for No. and West New Portland, Dead River, Flag Staff and Eustis; at Solon for Forks and Moose River.

Canadian Pacific Railway.

W. C. Van Horne, *President*; D. McNicoll, *General Passenger Agent*; Montreal, Canada.

FARES	FROM MATTAWAMKEAG.	MILES
\$0.20	Chester	7
1.60*	Brownville Junction	42
2.95*	Greenville	76
3.40	Moosehead	86
4.25	Long Pond	109
4.55	Jackman	116
5.05*	Holeb	129
5.50*	Beattie	140
5.70	Boundary	144
6.30	Lake Megantic	159

Telegraph Stations not on Railroad Lines.

† Camden, † Rockport, † Winterport, † Biddeford Pool, Paris Hill, Brownville, Sebec, Dixfield, Frankfort, Castine, Searsport, Stockton Springs, Hampden, Boothbay Harbor, Tenant's Harbor, † South West Harbor, Somesville, Cherryfield, Machias, East Machias, Dennysville, Eastport, Calais, Pembroke, Solon, Bingham, Millbridge, Poland Springs, Blue Hill, Deer Isle, Sedgwick, Togus U. S. Military Asylum, Harrington, Jonesport, Columbia Falls, Andover, Cornish, Addison Point, Machiasport, Rumford, Green's Landing, Katahdin Iron Works, Liberty, East Baldwin, West Pembroke, Gray Corner, Stratton, Sargentville, West Cove.

N. Y., Maine & New Brunswick S. S. Co.

H. C. Quimby & Co., *Eastern Agents*, 19 Exchange street, Bangor. Weekly service between New York and Bangor. Bucksport, Belfast, Camden, Rockland and Rockport.

Maine Steamship Company.

Wm. G. Davis, Portland, *General Manager*; J. B. Coyle, Portland, *General Agent and Treasurer*; Horatio Hall, New York, *Agent*.

Steamers leave Franklin Wharf, Portland, every Wednesday and Saturday P. M., and Pier 38, East river, New York, the same days.

These steamers have excellent accommodations for freight and passengers.

Portland, Mt. Desert & Machias Steamboat Co.

Arthur Sewall, Portland, *President*; Payson Tucker, Portland, *General Manager*; George W. York, Portland, *Treasurer*; F. E. Boothby, Portland, *General Passenger Agent*; W. S. Eaton, Portland, *General Freight Agent*.

AMERICAN and NEW ENGLAND DESPATCH EXPRESSES, to all landings.

Stms. leave Railroad Wharf, Portland, every Tuesday and Friday, at 11 P. M., or on arrival of express trains from Boston, for Rockland, Mt. Desert, Machiasport and intermediate landings, from March to Dec. inclusive.

FARES	FROM PORTLAND.	MILES
\$1.50	Rockland	80
1.75	Islesboro	
2.00	Castine	110
2.25	Sargentville and Deer Isle	130
2.50	Sedgwick	132
2.75	Brooklin and Bluehill	
3.00	South West Harbor (Mount Desert)	155
6.00	South West Harbor and return (Mount Desert)	
3.15	North East Harbor (Mount Desert)	
6.00	North East Harbor and return (Mount Desert)	
3.25	Bar Harbor (Mount Desert)	170
6.00	Bar Harbor and return (Mount Desert)	
3.50	Millbridge	207
3.75	Jonesport	222
3.75	Machiasport	250

INSIDE LINE TO BANGOR.

No steamer runs direct to Bangor. Connection made at Rockland with steamers of "Boston and Bangor Steamship Co."

Portland Steam Packet Co.

J. B. Coyle, Portland, *Manager*; J. F. Lisecomb, Portland, *General Agent and Treasurer*; C. F. Williams, *Agent*, Boston.

Offices Franklin wharf, Portland; India wharf, Boston.

DAILY LINE OF FIRST-CLASS STEAMERS BETWEEN BOSTON & PORTLAND.

Steamers leave Franklin Wharf, Portland, at 7 P. M., throughout the year, and India Wharf, Boston, at 6 P. M. in winter, and 7 P. M. in summer, daily, Sundays excepted. Sunday trips from middle of June to middle of Sept.

FARE, \$1.00. From Portland about 110 miles. State-rooms \$1 to \$2.

Boston & Bangor Steamship Co.

William H. Hill jr., Boston, *General Manager*; Calvin Austin (Foster's wharf), Boston, *Gen. Agent*; H. T. Sanborn, Bangor, *Agent*.

NEW ENGLAND DESPATCH EXPRESS, office in Portland 75 Union St., to all landings.

Leave Bangor, Monday, Wednesday, Thursday, and Saturday, at 11 A.M. Leave Boston, Monday, Tuesday, Thursday, and Friday, at 5 P.M. From July 1st until Sept. 8th, steamers run every day, Sundays excepted.

FARES	FROM BOSTON.	MILES
\$2.50*	Rockland (K. & L. R. R.).....	165
2.60*	Camden.....	173
3.00*	Belfast (M. C. R. R.) (Steamer for the Islands).....	191
3.10	Searsport.....	198
3.25*	Bucksport (Stages for Ellsworth and Bluehill).....	217
3.35*	Winterport.....	222
3.40*	Hampden.....	229
3.50*	Bangor.....	235

Steamer "Mt. Desert" leaves Rockland on arrival of Boston boat, daily, commencing July 1st, for Bar Harbor.

Charles E. Weeks, *Agent*.

FARES	FROM ROCKLAND.	MILES
\$0.50	North Haven.....	12
1.00	Green's Landing (Deer Isle).....	24
1.50	Swan's Island.....	35
1.75	Bass Harbor.....	39
1.75	South West Harbor.....	42
2.50*	Bar Harbor.....	56

Portland & Boothbay Steamboat Co.

A. Race, *President and Manager*.

Steamer Enterprise, Capt. Alfred Race, leaves Franklin wharf at 8.00 A.M. every Tuesday and Saturday for Squirrel Island, Boothbay, Heron Island, South Bristol and East Boothbay; every Thursday at 8.00 A.M. for Squirrel Island, Boothbay, Heron Island, South Bristol, East Boothbay and Pemaquid Harbor. Returning, will leave East Boothbay every Monday and Wednesday at 7.30 A.M. for Portland and intermediate landings; every Friday at 7.00 A.M. will leave Pemaquid Harbor for Portland and intermediate landings; arriving in Portland about 2.30 P.M., connecting with Portland Steam Packet Co.'s Steamers for Boston.

Ellsworth and Rockland Steamboat Co.

C. C. Burrill, Ellsworth, *Pres. and General Manager*; Chas. E. Weeks Rockland, *Treasurer and Agent*.

Steamer leaves Rockland for Ellsworth and intermediate landings, Tuesdays, Thursdays and Saturdays, during the season of open navigation, on arrival of steamer from Boston; returning leaves Ellsworth Mondays, Wednesdays and Fridays.

Sebago Steamboat Company.

C. E. Gibbs, Bridgton, *President and Manager*.

Steamer leaves Sebago Lake Station on P. & O. R. R., during summer season, on arrival of noon train from Portland.

Returns next morning in season to connect with train that arrives in Portland at noon.

	MILES
Naples.....	21
Bridgton.....	30
North Bridgton.....	33
Harrison.....	35

Frontier Steamboat Co.

James Murchie, Calais, *President*; Charles Deming, Calais, *Treasurer*
James L. Thompson, Calais, *Manager*.

Steamer leaves Calais daily (Sundays excepted), connecting at Eastport with I. S. S. Co.'s steamers for Portland, Boston and St. John.

Returning leaves Eastport on arrival of I. S. S. Co.'s steamers, connecting at Calais with St. Croix & Penobscot R. R. for Princeton and Grand Lake Stream, N. B. Ry. for Houlton and Woodstock, and Grand Southern Ry. for St. George.

FARES	FROM CALAIS.	MILES
\$0.75	Robbinston.....	15
0.75*	St. Andrews.....	17
1.25*	Eastport.....	30

Eastern Steamboat Company.

Samuel D. Bailey, Bath, *President*; H. W. Swanton, Bath, *Treasurer and General Manager*.

Steamers of this line run daily (during season of summer travel, two or three trips daily), Sundays excepted, from Bath, Boothbay Harbor and Islands during open navigation—during winter months they run from Boothbay to Wiscasset one trip daily, connecting with trains on K. & L. R. R.

Bangor & Bar Harbor Steamboat Co.

F. M. Loughton, *Pres.*; L. J. Morse, *Treas.*; S. H. Barbour, *Gen. Man.*;
Frank D. Pullen, Bangor, *Gen. Passenger and Ticket Agent*.

Steamers of this line will leave Bangor, every Tuesday, Thursday, and Saturday, during open navigation; returning, will leave Bar Harbor every Monday, Wednesday, and Friday.

FARES	MILES	FARES	MILES		
\$0.25	Hampden.....	6	\$1.50	Deer Isle.....	60
0.50	Winterport.....	12	1.50	Sedgwick.....	60
0.50	Bucksport.....	18	2.00	Brooklin.....	65
0.75	Fort Point.....	27	2.00	So. W. Har. } Mt. Des.	65
1.00	Castine.....	35	2.00	Bar Har. }	80
1.00	Islesboro.....	42			

ANCIENT AND INDIAN NAMES
OF
TOWNS AND LOCALITIES IN MAINE,
WITH PRESENT NAME OF TOWN OF WHICH THEY
FORM THE WHOLE OR A PART.

Abbotstown.....	Temple.	East Butterfield....	Hartford.
Adams.....	Crawford.	East Pond Pl.....	Newport.
Agamenticus.....	York.	East Thomaston....	Rockland.
Ahnond.....	Orneville.	Elkintown Pl.....	Dexter.
Amestown.....	Sangerville.	Fairfax.....	Albion.
Arundel.....	Kennebunkp't.	Fairhaven.....	St. Albans.
Bakerstown.....	Poland.	Falmouth.....	Portland.
Ballstown.....	Jefferson.	Five Islands.....	Winn.
	Whitefield.	Flintstown.....	Baldwin.
Barrettstown.....	Hope.	Fox Island.....	North Haven.
Beaver Hill Pl.....	Freedom.	Francisborough....	Cornish.
Berlin.....	St. Albans.	Freetown.....	Albion.
Bernardstown.....	Cornville.	".....	Edgecomb.
Black Point.....	Scarborough.	".....	Monmouth.
Blaisdeltown.....	Exeter.	Gerry.....	Windsor.
Blakesburg.....	Bradford.	Golden Ridge.....	Sherman.
Bloomfield.....	Skowhegan.	Gorgeana.....	York.
Bloomington.....	Monmouth.	Goshen.....	Vienna.
Blue Point.....	Scarborough.	Great Pond Set'tl..	Palermo.
Bostwick.....	Newry.	Green Pl.....	Searsmont.
Bridge's Town.....	Wellington.	".....	Belmont.
Buckstown.....	Bucksport..	Hancock Pl.....	Clinton.
Bucktown.....	Buckfield.	Harlem.....	China.
Bunganuck.....	Brunswick.	Harraseeket.....	Freeport.
Butterfield, East..	Hartford.	Harrington.....	Angusta.
".....	West.....	Haskell Pl.....	Greenville.
	Sumner.	Holmanstown.....	Mexico.
Cape Newagen.....	Boothbay.	Holmes.....	Grafton.
Carratunko.....	Concord.	Howard's Gore....	Hanover.
Chandlerville.....	Detroit.	Hubbardstown....	Shapleigh.
Chester Pl.....	Chesterville.	Jackson.....	Hudson.
Cobbosse.....	Gardiner.	Jeremisquam.....	Westport.
Collegetown.....	Dixmont.	Jones Plantation..	China.
Coxhall.....	Lyman.	Joy.....	Troy.
Crosbytown.....	Etna.	Keag.....	So. Thomaston.
Curvo.....	Phillips.	Kendall's Mills....	Fairfield.
Cushnoc.....	Augusta.	Kenduskeag.....	Bangor.
Dalton.....	Ashland.	Kennebec.....	Manchester.
Dartmouth.....	Newcastle.	Kilmarnock.....	Medford.
Davistown.....	Montville.	Kingsfield.....	Winslow.
Dearborn.....	Smithfield.	Kingville.....	Troy.
Dickeyville.....	Frenchville.	Kirkland.....	Hudson.
Ducktrap.....	Lincolnville..		
".....	Northport.		
Dutton.....	Glenburn.		

Lee Pl.	Monroe.	Phipps' Canada....	Canton.
Lincolntown Pl.	Garland.	Pittstown	Gardiner.
Little's Grant	Woodstock.	Plymouth Gore.	Pittsfield.
Littleborough	Leeds.	Pondicherry	Bridgton.
Little River Pl.	Freeman.	Pontdown	Winthrop.
Lowtown	Guilford.	Porterfield	Porter.
Lygonia	Albion.	Port Royal	Livermore.
Machigonne	Portland.	Pownalboro	Alna.
Majorbigwaduce	Penobscot.	“	Perkins.
Malta	Windsor.	“	Wiscasset.
Mansel	Tremont.	“	Dresden.
Massabesec	Waterboro'.	Putnam	Washington.
Meduncook	Friendship.	Readstown	Strong.
Megunticook	Camden	Rocabema	Moro.
Merryconeag	Harpwell.	Royalborough	Durham.
Milburn	Skowhegan.	Rustfield	Norway.
Milton	Orneville.	Sandy River Pl.	Farmington.
Montgomery	Troy.	Sebasticook	Benton.
Moose Island	Eastport.	Sheepscott	Newcastle.
Narragansett	Gorham.	Sheppardsfield	Hebron.
Narragansett No. 1	Buxton.	Sheppardstown	Palmyra
Narraguagus	Cherryfield.	Skilletown	Byron.
Naskeag	Sedgwick.	Smithtown Pl.	Litchfield.
Nequasset	Woolwich.	Spauldingtown	Solon.
Newichawannock	Berwick.	Starling Pl.	Fayette.
New Boston	Gray.	Sterlington	Union.
New Bowdoin	Ellsworth.	Stillwater	Orono.
Newfield	Washington Pl.	Stroudwater	Westbrook.
New Marblehead	Windham.	Sturgeon Creek	Elliott.
New Milford	Alna.	Sudbury Canada	Bethel.
New Penacook	Rumford.	Sunday River Pl.	Newry.
New Sandwich	Wayne.	Swan Island	Perkins.
New Suncook	Lovell.	Sylvester Canada	Turner.
New Worcester	Orrington.	Taylorstown	Union.
“	Brewer.	Thompsonboro'	Lisbon.
“	Holden.	Townsend	Southport.
Norombega	Bangor.	Towwoh	Lebanon.
North Bangor	Yeazie.	Twenty-Five Mile	
North Hill	Brighton.	Pera Pl.	Unity.
No. 4	Paris.	Tyngtown	Wilton.
Orangetown	Whiting.	Unity Pl.	New Sharon.
Ossipee	Limington.	Vaughantown	Harmony.
Oxford Pl.	Albany.	Wakeag	Sullivan
Parker's Island	Georgetown.	Walpole	Nobleborough.
Peabody's Patent	Gilead.	Warsaw	Pittsfield.
Pearsontown	Standish.	Webhannet	Wells.
Pejepscott	Brunswick.	Webb's Pond	Weld.
Pemaquid Patent	Bristol.	Wessaweskeag	So. Thomaston.
“	Damariscotta.	Wesserunset	Canaan.
“	Newcastle.	W. Butterfield	Sumner.
“	Nobleboro.	Westcustogo	Royall's River.
Pennamaquon	Pembroke.	(No. Yarmouth)	
Pentagoet	Castine.	West Pond Pl.	Rome.
Pepperellboro	Saco.	Wetmore Isle	Verona
Pequawket	Fryeburg.	Whealersboro	Hampden.
“	Lovell.	Wyma'n's Pl.	Vienna.
Phillipsburg	Hollis.		
Phillipstown	Sanford.		