

MAINE STATE LEGISLATURE

The following document is provided by the
LAW AND LEGISLATIVE DIGITAL LIBRARY
at the Maine State Law and Legislative Reference Library
<http://legislature.maine.gov/lawlib>



Reproduced from scanned originals with text recognition applied
(searchable text may contain some errors and/or omissions)

DOCUMENTS

PRINTED BY ORDER OF

THE LEGISLATURE

OF THE

STATE OF MAINE.

1860.

SIEVENS & SAYWARD, PRINTERS TO THE STATE.

1860.

ANNUAL REPORT

OF THE

L A N D A G E N T

OF THE

STATE OF MAINE,

FOR THE YEAR ENDING

November 30, 1859.

~~~~~  
Published agreeably to a Resolve, approved March 16, 1855.  
~~~~~

AUGUSTA:

STEVENS & SAYWARD, PRINTERS TO THE STATE.

1859.

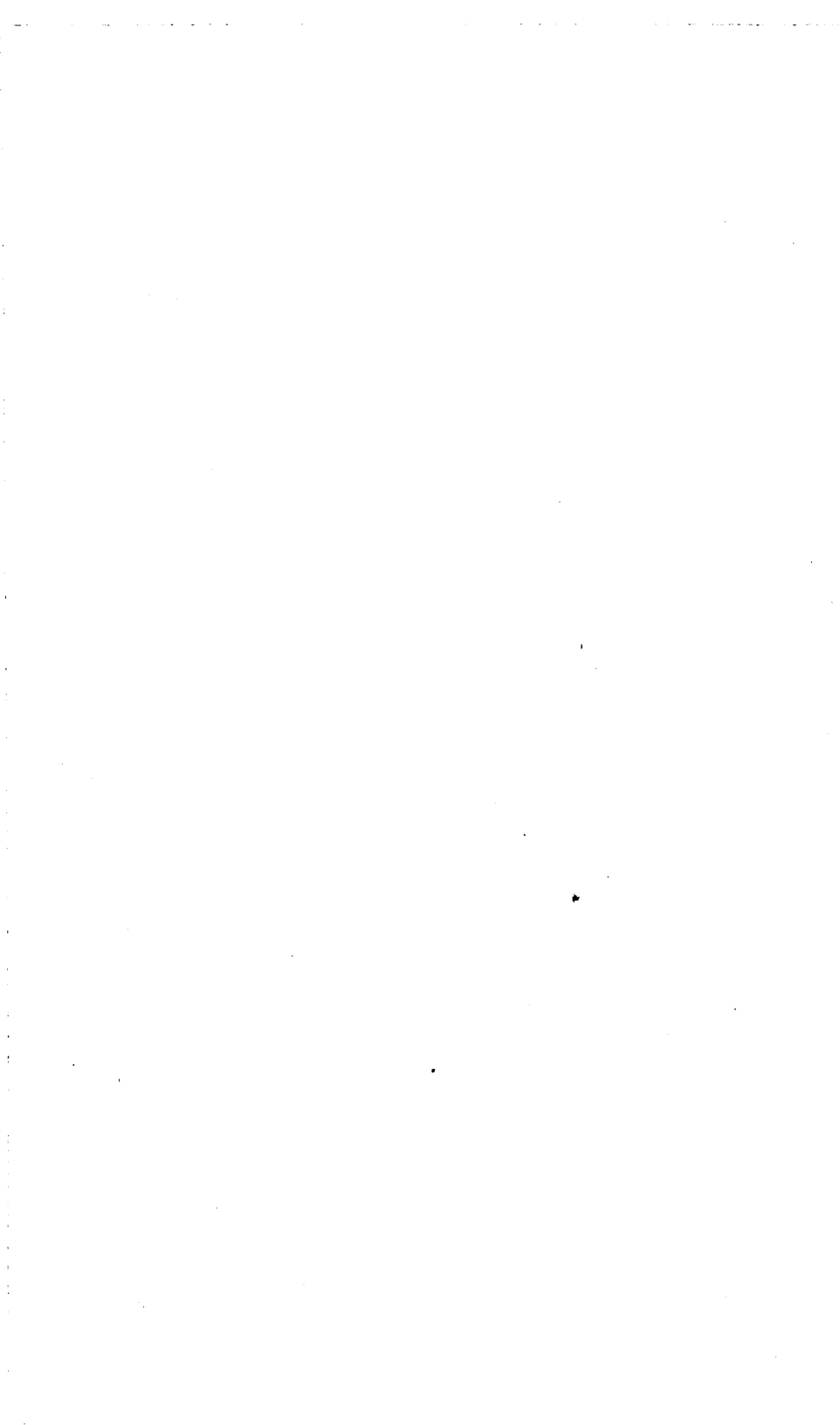

REPORT.

LAND OFFICE, December 1, 1859.

To the Governor and Council of Maine:

AGREEABLY to the provisions of an Act of the Legislature, approved March 22, 1859, I have the honor to submit this, my Annual Report, under the present date, instead of the 31st December, as heretofore required.

Surveys of the Public Lands.

In accordance with the advice and direction of the Governor and Council, as per Report of the "Special Committee appointed to advise with the Land Agent and arrange with him in regard to Surveys of the Public Lands," accepted in Council, May 5, 1859, I made arrangements to have the following townships, and parts of townships lotted for settlement, viz: East half of Plymouth Grant; certain mile sections in township E; and that part of G, not previously surveyed for settlers under the treaty of Washington,—all in the first range, west from the east line of the State; the whole of townships number 11 and 14, in the third range; and the balance of township number 13, in the third range,—it being a mile and a half strip lying on the north line of said township;—and employed as surveyors, Hiram Chapman of Newcastle, Lore Alford of Oldtown, Daniel Dennett of Buxton, and Elbridge Knight of Fort Fairfield, as therein directed. David F. Adams of Lyndon, was also employed to survey some few lots in township I, in the second range, which were demanded for settlement; and Messrs. Clark & Steward of New Vineyard, (who have recently taken up lots in number 11 range 3, with a view to erecting mills,) were employed to subdivide some mile sections in F and G, in the second range, for settlement, as well as to locate roads in those, and adjacent townships, for the accommodation of settlers, agreeably to a provision of the statutes, chapter 5, section 24. With the exception

of Mr. Chapman, who met with a severe accident by cutting himself before closing his survey of number 11, range 3, the surveyors have closed the field work of their surveys, and their returns will doubtless be made within the time allowed by law.

Agreeably to the "Resolve in favor of Marcus R. Keep," approved February 19, 1859, directing the Land Agent to set out by metes and bounds, and convey to the said Keep, a lot of land in township number 3, in the 8th range, west from the east line of the State, I employed the necessary assistants, and personally attended to that duty as surveyor; and have made due returns thereof to the Land Office.

By the "Resolve locating and designating certain townships for settlement," approved April 4, 1859, it was provided "that in township number 5, range thirteen, and north part of number 4, range thirteen, in Piscataquis, an amount not exceeding three thousand acres should be so located as to include all the lands on which farms have been commenced, and that the same be lotted, and roads located through them by the Land Agent." This service was committed to Daniel Barker, Surveyor, whose returns have been duly made to this office.

Exchange of State Lands for Plymouth and Eaton Grants.

As stated in my last quarterly report to the Governor and Council, I have, in accordance with the Report made in Council, May 11, 1859, conveyed to Drew and Mansur, in exchange for good and sufficient deeds of the East half of Plymouth, and the Eaton grants, all the State's right, title and interest to township 4, range 17, and the North East quarter of township 5, range 16, conditioned that the said Drew and Mansur shall pay for the survey of said quarter township.

Prior to the delivery of the State deed, I received from Mr. James A. Drew, his bill of three hundred and twenty-five dollars (\$325,) receipted in full, for the survey of treaty lots on Eaton Grant, "as per plan and field notes filed in the Land Office, in 1855." I also demanded of Mr. Drew the field notes and plan of the survey of the balance of said grant, which I understood by the instructions of the Governor and Council, to be a part of the consideration for which the deed from the State was to be given, and received from him an order on Mr. Mansur of Houlton, for the same. On presenting this order, Mr. Mansur delivered, as he said, all the data

in his possession relating to the survey, which consisted of an old plan, badly torn and defaced, and two or three small pocket memorandum books, containing, partly in pencil marks, what purported to be the field notes of the survey of said Eaton grant, but so deficient were they in the description of the lots, that no accurate plan could be re-produced therefrom, or their limits defined with any degree of accuracy. And learning from the settlers that no distinguishing marks could be found at the corners of the lots, by which their number could be identified, I declined delivering the deed until a more accurate survey and plan should be furnished, or, otherwise, the subject should be referred to the Governor and Council.

After some delay, and just prior to the adjourned session of the Council in July, S. H. Blake, Esq., of Bangor, as the attorney of Mr. Mansur, whom he had consulted as he said, by letter, proposed to pay over to the State the sum of two hundred and fifty dollars to make good the survey and plan of Eaton, rather than risk a re-hearing before the Council.

I at length accepted the proposition, and received the aforesaid sum for the State, believing it might be sufficient to correct the survey, and make an accurate plan, and field notes of the same. Having communicated the foregoing facts to the Governor and Council, at their session in September, I employed Mr. Dennett as surveyor, to make the survey and plan, aforesaid. Mr. Dennett has accordingly re-surveyed all the lots which he deemed suitable for settlement, and is now engaged in making his returns for the Land Office. I learn from the surveyor that some of the lines represented on the old plan furnished by the proprietors, were never run on the township, but merely started from the corners, and abandoned as they approached the thick growth in, and near the swamps. Hence is seen the necessity for the re-survey, the expense of which will not, it is believed, exceed the amount received for that object.

Designation of Township C, range two, for Common Schools.

Agreeably to the provisions of a Resolve of the Legislature, approved April 4, 1859, I hereby designate and set apart for the benefit of Common Schools, township C, in the second range, in the county of Aroostook, in lieu of township number 14, in the third range, which was designated under said resolve for settlement.

Expenditures upon Roads and Bridges.

Under Resolves of the last Legislature, I have, during the present year, authorized the following sums to be expended upon roads and bridges, to wit:

In the County of Aroostook,

On the Military road, in township No. 2, R. 3,	\$250 00
On the road in A, R. 2,	150 00
On the Fish river road,	1,000 00
On the road from Lyndon to Violette brook,	1,000 00
On the road from Masardis to the Ox-bow,	200 00
For building bridge across Little Madawaska stream,	400 00
For building bridge over Molunkus stream, in 2, R. 5,	300 00
For building bridge over Mattawamkeag, in 4, R. 4,	200 00
	\$3,500 00

In the County of Somerset,

On the road from Moscow to the Canada line,	600 00
---	--------

In the County of Penobscot,

For building bridge over Passadumkeag, in No. 1, N. Division,	400 00
---	--------

In the County of Piscataquis,

For building bridges on the road from Greenville to Chesuncook lake,	300 00
--	--------

In the County of Washington,

On the road over the Indian township,	300 00
---	--------

\$5,100 00

For agents to superintend the laying out of the foregoing sums, the following persons were appointed, viz: R. B. Campbell of Haynesville; Hugh Alexander of Linneus; Martin L. Durgin of Lagrange; Spencer Arnold of Bradford; James Jackman of Solon; Gorham Davis of Bangor; Enoch Ford of Roach river; and John H. Sprague of Talmadge plantation.

The accounts of the agents, so far as presented, have been audited and allowed; and it is believed that the money has been faithfully

expended, and in the manner contemplated by the resolves. A part of the foregoing appropriations were made conditional that an equal sum should be raised by private contributions, which were promptly met before any authority was given to expend the sums appropriated by the State. The settlers at the Ox-bow, (No. 9, R. 6,) have long needed a suitable road between that settlement and the "Aroostook road," and although they have contributed more than was required under the resolve, still the appropriation of \$200.00 was insufficient to effect its completion.

With one more similar appropriation, I have no doubt that the inhabitants would willingly contribute enough to complete the connection between that settlement and those on the "Aroostook road."

Before authorizing the outlay to be made on the road over the Indian township, in the county of Washington, I personally examined the condition of the road, which leads across the township, a distance of about seven miles without an inhabitant, and found that the appropriation of \$300.00 could do but little more than to patch up the more dangerous places on the road, and secure, for the time being, the bridge over the river at Princeton, which was found to be in a shattered and unsafe condition for public transportation. The Schoodic river, across which this bridge extends, is the dividing line between the Indian township and the town of Princeton. The bridge is therefore one-half in each township, and being situated at the northern terminus of the railroad from Calais to Lewey's Island, its loss would seriously affect the traveling, as well as the business community in that section of the State.

Under the Order of Council dated September 26, 1859, directing the Land Agent "to examine, or cause to be examined, the bridge above named, and make report of the same, together with an estimate of the cost of repairs or rebuilding, as may be deemed necessary, to be laid before the Legislature," I appointed Ferdinand Tinker of Calais, as an agent to perform that service, whose report, already made to this office, will be in readiness to be laid before the Legislature, for its early consideration.

Collections in the Land Office.

It will be recollected that under the resolves entitled, "Resolves providing for the collection of securities in the Land Office due the State," approved March 11, 1859, no payment on the notes given

for any tract of land can be enforced before the first day of September, eighteen hundred and sixty. Consequently, the receipts of the Land Office for the current year, have been small, as compared with those of the last few years. The amount received on notes and interest due the State, from such as have made *voluntary* payments, as well as the amount received for stumpage of timber, may be seen in the schedules annexed to this report. The amount paid into the Treasury from the Land Office, since my last Annual Report, is \$17,874.35.

With the payments required to be made into the Land Office on or before September 1, 1860, under the resolves aforesaid, the avails of the office for the ensuing year, will probably be more than double the amount received the present year.

Sales of Lands for Settlement, &c.

The amount of lands sold during the year, together with the names of the grantees, and the consideration for which the lands were conveyed, are stated in detail, in the Appendix to this Report, by which it will be perceived that the quantity sold for settlement, will compare favorably with the sales in former years. Still we have in this office numerous notes, and applications for lands in the townships and tracts recently surveyed, for which we have not been able to make conveyances, for want of the Surveyors' returns. And the numerous applications for lands, and letters of inquiry from persons in other States, as well as the older counties of our own State, give favorable indications that the flow of immigration into the still unoccupied and fertile region of our *public lands* is yet to continue. The bountiful crops raised the past season in Aroostook county, have not only crowned the labors of the husbandmen with success, but have afforded a *substantial proof* to the hundreds who have just immigrated there, of the fertility of the soil, and its capabilities for production.

But the vast increase of immigration to Aroostook, within the last two or three years, with its attendant care of providing for surveys, and the adjustment of conflicting claims upon many of the lots in the older townships, have, in the mean time, added much to the labors of this department. I have, therefore, in selecting agents in the several townships to oversee the payment of road labor due from the settlers, found it necessary to impose additional duties on some one of the local agents more centrally located than the rest,

by requiring him to correspond with emigrants and impart to them such information as would be necessary in identifying the lands in the market, and receive their notes for the same; as well as to settle and adjust conflicting claims among the settlers. For this purpose I called to my aid the services of Joseph B. Hall, Esq., of Presque Isle, the report of whose agency has been duly returned to this office. The survey and settlement of the public lands, under the existing law, necessarily require a large annual outlay without any *immediate* reimbursement; still, the future growth and prosperity of the State, in consequence of the liberal policy thus adopted, are subjects not to be overlooked in balancing the account.

Protection of the Public Lands.

For the protection of the public lands, I have adopted a course similar to that of last year, by committing them to the oversight of experienced and reliable scalers, who were employed also to scale on lands contiguous to those belonging to the State. To guard these lands against the depredations of trespassers is, perhaps, one of the most arduous and perplexing duties pertaining to this office. Interspersed as these lands are, over hundreds of miles in extent, and bordering as they do, upon the territory of a foreign country, with lumbering operations all around; and lying in close proximity to, and, in some cases, *in common with* lands owned by proprietors, it may be difficult, if not impossible to detect, in every instance, the trespasses which may be committed upon them; still, it has been my endeavor to make *plundering upon the public lands an unprofitable business* to those concerned in it, by a faithful execution of the laws of the State. For the timber cut in 1857-8, upon lands near the Canada line, under the operations of J. and S. Glasier, of New Brunswick, (an allusion to which was made in my last annual report,) payment has been made through my deputy at St. John, and duly accounted for in the Land Office.

Survey of the Maine and New Hampshire Boundary.

In my last Annual Report, I alluded briefly to the survey and renewal of that part of the line between Maine and New Hampshire, which extends from Fryeburg to the Canada line, as authorized by the Legislatures of the two States, in 1858. In that report it was stated that the field work of the survey had been completed under the direction of Henry O. Kent, as Surveyor on the part of

New Hampshire, and John M. Wilson, as a deputy under this department, on the part of Maine. But as the Surveyors' returns were not made in season for my last year's report, they are herewith submitted. [See Appendix to this Report.]

As a matter of future reference, I have deemed it proper, in this connection, to submit a brief historical review of the early controversies attending the establishment and final adjustment of this line. It will be remembered that in 1639, Sir Ferdinando Gorges obtained from the Crown, the grant of land called the Province of Maine. At his death in 1647, he left his estate to his son, John Gorges, who so totally neglected the province, that in 1652, the people placed themselves under the government of Massachusetts. Ferdinando Gorges, grandson of Sir Ferdinando, succeeded to the rights of his father, John Gorges, and in 1677, sold his rights to Massachusetts for £1,250. As the line under consideration was laid down in the charter of Gorges, in 1639, as well as in that of William and Mary, in 1691, it runs from "the entrance of Piscataqua harbor up through the same into the river Newichawannock, and through the same unto the farthest head thereof, and from thence northwards, till one hundred and twenty miles be finished." This grant to Gorges being purchased by Massachusetts, a long controversy ensued between that Commonwealth and New Hampshire, as to the location of this line; to settle which, a commission was issued, April 9, 1737, under the *Royal Seal*, to twenty colony councilors, selected from New York, New Jersey, Rhode Island, and Nova Scotia; of whom any five were to constitute a quorum "for settling, adjusting, and determining the respective boundaries of Massachusetts and New Hampshire in dispute." Seven of them, after holding a session in Hampton, N. H., and hearing the parties, made their determination, September 2, 1737, "that the dividing line shall pass up through the mouth of Piscataqua harbor and up the middle of the river into the river Newichawannock, part of which is now called Salmon Falls, and through the middle of the same up to the farthest head thereof, and from thence north two degrees westerly, until one hundred and twenty miles be finished from the mouth of Piscataqua harbor, aforesaid, or until it meets with his Majesty's other governments; that the same dividing line shall part the Isles of Shoals and run through the middle of the harbor between the Islands, to the sea on the southerly side; and that the southwesterly part of the Islands

“shall lie in and be accounted a part of the Province of New Hampshire, and the northeasterly part shall belong to Massachusetts,” (now Maine.) But the parties, not being satisfied, had a hearing before the King in Council, and on March 5, 1740, he settled and established the line, north two degrees west, true course, or north eight degrees east by the needle—thus making the declination of the needle, at that time, ten degrees west.

Still, the contending parties could not agree on a surveyor to run and mark the line; but as the above report had been confirmed, an instruction was issued August 5, 1740, “to the Governor or Commander-in-Chief of His Majesty’s said Province for the time being, as also His Majesty’s respective Councils and Assemblies thereof, to cause the same to be executed in the most effectual and expeditious manner.”

But Massachusetts, still dissatisfied with the decision, was not inclined to haste in the execution of the royal mandate. Consequently the Province of New Hampshire made provision for an *ex parte* survey; and Governor Belcher, who was at that time Commander-in-Chief of both Provinces, being “required and enjoined under pain of His Majesty’s highest displeasure, and of being removed from his government,” to take especial care that his commands be executed, appointed Walter Bryant to survey the line in question, directing him to proceed according to the report of the Commissioners before cited, and to take note of such observations on his route as should be worthy of preservation. This order was dated at Portsmouth, March 12, 1741.

Accordingly, Bryant commenced forthwith, at the mouth of the harbor, and run up river in a northwest course through the river Newichawannock and Salmon Falls river, to its most northerly head, which is a pond partly in New Hampshire and partly in Maine, about forty miles, as the river runs, from the mouth of Piscataqua harbor. It is now called Lovell’s pond, and is fed by two streams, viz:—the easterly and westerly branches, “the former of which was found to be the largest and to vent the most water.” Bryant thence proceeded north two degrees west, in conformity to the royal determination, about thirty miles, and marked the line as he surveyed it; but it being March, and the snows melting, he was obliged to stop there, leaving fifty miles of line unsurveyed.

Massachusetts objected, that Bryant had taken the wrong branch; and in 1767, applied to New Hampshire upon the subject.

But this had no effect, for the latter, regardless of the objection, appointed Isaac Rindge, the next year, (1768,) to complete the survey. He began where Bryant left off, and run and marked a line on the same course, by compass, (without making any allowance for the *difference* of variation since the former survey,) thirty-five miles further, to a point about sixteen miles northward of Androscoggin river, and six miles below Umbagog lake. The next survey was undertaken in 1789, by Jeremiah Eames and Joseph Cram, under the direction of a committee of the Legislature of New Hampshire, to complete the line. They made their Report in January, 1790.

It seems that they began their survey at the Northeast corner of Shelburne, below where Rindge left the line, at a point sixteen miles and two hundred and forty rods south of Umbagog lake; thence to it and across a branch of it fifty-four rods wide; thence a mile and three-fourths on the east side of the lake; thence four miles and three-fourths, over the lake to its northerly edge; thence two miles and two hundred and twenty-six rods to Magalloway river, ten rods wide, a tributary of the Androscoggin; and thence to the "high-lands," fifty-four miles from the northeast corner of Shelburne, where they began; that is, thirty-seven miles and one-fourth north of the southerly edge of Umbagog lake, and one hundred and forty-eight miles from the mouth of Piscataqua harbor. At that place they marked a large "*birch tree*," which stands on those high-lands, thus,—“N. E. 54 M. New Hampshire, 1789;” and consequently this was reputed to be the northwest corner of Maine. Its west line was thus made twenty-eight miles longer than that expressed in the charters either to Gorges or the Massachusetts Province.

The survey of this line is thus seen to have been entirely *ex parte*, not having been joined in by Massachusetts; nor did either State by legislative enactment, ever adopt it as its true boundary.

Thus matters stood till 1820, when Maine was erected into an independent State, and consequently the adjustment of her western boundary devolved on the two States of Maine and New Hampshire. Accordingly, in 1827, the requisite legislation was had on the subject by these two States, when William King and Rufus McIntire were appointed Commissioners on the part of Maine, and Ichabod Bartlett and John W. Weeks on the part of New Hampshire; who were duly authorized to survey and adjust the boundary, and designate the same by suitable monuments.

They commenced the work at the head of Salmon Falls river, in October, 1827, and proceeded during that autumn, to the Androscoggin, a distance of about forty miles. The next year, (1828,) the work was resumed by them, and continued until October 31, when the party reached the "birch tree," which then, as in 1789, marked the northern terminus.

Col. Kent, in his late Report to the Governor of New Hampshire, says, "this line was not a direct one, as is popularly supposed, but has many angles, and in some places offsets of considerable extent made in order to adjust in a spirit of equity the conflicting claims upon either side of the old Provincial line."

And John M. Wilson, Esq., in a late communication to this office, in relation to this subject, says:

"You will notice in the Joint Report that the course was frequently changed. Col. Kent did the compass work from number 5, range 2, to the national boundary, and followed the line tolerably well on the course north eight degrees east. South of that the compass work devolved upon me, Col. Kent having been severely wounded in the knee, and obliged to leave the line. I could adopt no course that would follow the line, and on the south bank of Wild river we found the old marks thirty-four rods apart, on an angle of about sixty degrees. It was frequently difficult to find the line after crossing streams."

The line was marked by the former Commissioners by the occasional erection of stone monuments as far north as to, or near the northwest corner of Fryeburg; north of that point, and to the Canada line, the only means taken to identify the boundary was by blazing the trees, and by the erection of seven stone posts, for a distance of nearly eighty miles. The country was then a wilderness with but two or three miles of opening in its entire extent to the Canada border. As time elapsed, the forest melted away at its lower extremity, and the devastating influences of fire swept away for miles, sometimes, the primeval forests north. Young trees grew up in place of the old, and the axe of the settler, in several instances, opened little hamlets in the wilderness, where now are gathered heavy and profitable harvests. With the steady advancement of the country, the lumber, once worthless, met with increased sale at higher rates;—the lands, covered with this article of commerce, doubled and quadrupled in value, and their limits became not only a matter of deep interest, but of contest and litigation, and extensive pecuniary interest demanded a more permanent settle-

ment of their bounds. From the reasons alleged, the old trees which formerly bore the marks of the State line had disappeared, and in some cases for miles no trace remained, either of the original line, or, indeed, of any line worthy of reliance.

Interested parties, where lands, covered with timber, were on the confines of one or the other of the two States, in some instances were charged with making lines, less accurate for the public than favorable to themselves; and the almost innumerable sable lines in the northern wilderness made it a matter of impossibility for any one, however experienced, to follow the line where any traces of it did still exist, without the aid of a compass. Actuated, as we presume, by these considerations, and by petitions for that purpose, the Legislatures of the two States in 1858, by enactment, provided for another survey, and for a more definite marking, and final establishment of this line.

From Mr. Kent's published narrative of the expedition, we learn that on Monday, September 6, 1858, the New Hampshire portion of the commission, consisting of himself, as principal, James S. Brackett and John G. Lewis of Lancaster, as assistants, and Gen. Joseph C. Abbott, of Manchester, as a volunteer, left Lancaster for Wilson's Mills, a little hamlet of a dozen houses, situated at the foot of Azis-co-os* Falls on the Magalloway, in Maine, at which point the parties from the two States were to join.

Here they accordingly met the Maine portion of the commission, consisting of John M. Wilson, as Surveyor, and Gilman Bennett, Nahum W. Bennett, and Luther D. Fickett, as assistants; and having made the necessary arrangements, on Tuesday, September 14, the entire party were on the move. The distance northerly to the national boundary being a wilderness, and the rate of progress necessarily slow—and the packs of the men heavy at best, it was deemed expedient to send a bateau up the river, laden with stores which should, from time to time, be "toted" in, to those on the line. For this purpose it was found necessary to have more help, and Ransom Bennett, Lorenzo D. Linnell, and Enoch B. Whittemore, were accordingly hired.

Commencing work upon the line, they found it at best, extremely defective, and at some points entirely obliterated. Passing north, on the night of September 20, the party encamped on the summit of Mt. Carmel, an elevation of three thousand seven hundred eleven

* Muddy banks.

feet, "sleeping on the bare rocks, and without water." On the ensuing day they encountered a severe thunder storm while on the northern declivity of Mt. Abbot, and on September 22, the party were detained in camp the entire day, by a furious storm of sleet and snow. Thursday, September 23, they passed the old "birch," which was the northern terminus of the surveys of 1789, and 1828, and reached the boundary between the United States and the Province of Canada, as established by the treaty of Washington, 1842; which boundary was found to be seventeen rods and seven links north of the "old birch," aforesaid. The ensuing day was rainy, and exceedingly uncomfortable for the men; still they started on their return, and at night reached "Little Boy's Falls," on the Magalloway, a distance, as by them traveled, of some twenty-five miles. Thence they proceeded by boats through Parmachenee lake, to the head of Azis-co-os falls, from which a walk of two and a half miles, brought them to Wilson's mills. Thence, passing down the line, they reached Umbagog lake, and crossing that, and a small intervale of cleared land, they "plunged into the woods" again, emerging at Androscoggin, in Shelburne, New Hampshire, and Gilead, Maine. Crossing here a half mile of open land, they commenced the gradual ascent of Mt. Royce, which overlooks the intervalles of Fryeburg. Descending the southern slope of this eminence, and passing through cleared and valuable land, the party on the 13th day of October, erected the last monument of the survey, near the northwest corner of Fryeburg.

The historical facts contained in the foregoing pages have been carefully compiled from various official documents; also in part, from Williamson's History of Maine.

All of which is respectfully submitted.

NOAH BARKER, *Land Agent.*

APPENDIX.

APPENDIX.

JOINT REPORT OF THE SURVEYORS OF THE BOUNDARY LINE BETWEEN MAINE AND NEW HAMPSHIRE.

To Hon. Noah Barker, Land Agent of the State of Maine :

The undersigned, John M. Wilson, appointed on the part of Maine, and Henry O. Kent, appointed on the part of New Hampshire, in conformity with the provisions of the accompanying Resolves, beg leave to submit the following

REPORT :

The resolutions cited above, authorized the marking of the dividing line between the two States, from the town of Fryeburg to the Canada line ; and as that line was marked by former commissioners in 1828, the undersigned did not feel themselves at liberty to make alterations, or to straighten it where curvatures existed ; but simply to mark anew, and where the original monuments were effaced and destroyed, to connect by a straight line the two nearest remaining monuments, of the reliability of which there could be no doubt. During the continuance of the work, offsets were discovered, but the existence of the distinguishing marks of the old survey, left no doubt of their authenticity, and as the commissioners under whose direction the work was formerly done, established the line marked by them as the true line, in the words following : “ The whole course of the line from the Androscoggin river, (north,) was re-marked by spotting the old marked trees, and crossing the spots, and marking others on the route, and the line as above surveyed and described, we agree to be the true boundary line of said States, and the above described marks and monuments we establish to designate the same, and that the said line hereafter remain the boundary line between the States, unless the Legislature of either State, shall at the first session after the execution of this agreement,

by resolve, disapprove of the same ;” and the Legislatures having by their action ratified the agreement, the line, however irregular, became the boundary between the two States ; and the undersigned, in conformity with their instructions, felt it their duty to follow it.

The report following, describes the position and course of the line as re-marked, and the old marks and monuments, as well as those made and established by us. The point commenced at is an iron post situated on the line run in accordance with the “Treaty of Washington, of August 9th, 1842,” as the boundary between the United States and the province of Canada, at the corners of the States of Maine and New Hampshire. On the south face of said post are the words, “Albert Smith, U. S. Comssr;” on the north face, “Lt. Col. I. B. B. Estcourt, H. B. M. Comssr;” on the west face, “Boundary, Aug. 9th, 1842;” and on the east face, “Treaty of Washington.” To these marks we added, on the southern half of the west face, “H. O. Kent;”—a large flat stone was placed at the southern face of the monument, and marked, “1858—N. H., Me. ;” on either side of a line cut in said stone, bearing the direction of the States’ line, viz: “South, eight degrees west.” From this point, the line is south, eight degrees west, seventeen rods and seven links, to a large yellow birch stub, the northern terminus of the former survey; thence one hundred and twenty-six rods to a beaver pond; thence seventy-eight rods to the northwesterly branch of the Magalloway, known as Kent river; thence two hundred and forty-two rods to another branch of the Magalloway; thence one hundred and eighty-six rods to a certain steep precipice, perpendicular on its southern face; thence three hundred and forty-six rods to a branch of the Magalloway river; thence two hundred and sixty rods to another branch of the same; thence five hundred and forty rods to a precipice, the southern side of Mount Abbott; thence four hundred rods to the summit of Mount Carmel; thence nine hundred and twenty rods, and across four streams, to the summit of Prospect Hill.

On this distance, we marked a yellow birch tree, “H. O. Kent, Sept. 20th, 1858,” and the names of the remainder of the party; thence four hundred rods to another branch of the Magalloway; thence three hundred and thirty-two rods to the Little Magalloway river; thence two thousand one hundred and twenty rods across Bosebuck Mountain, to a branch of said river.

On this distance, at the north-west corner of township No. 5,

range 3, in Maine, we marked a white birch tree, "N. H." "M.," and on its north and south sides, "IV., III." Thirty rods from the summit of Bosebuck Mountain, and on its northern slope, we erected a stone monument, marked "N., M.;" thence three hundred and fifty rods to the Little Diamond river, or Abbott brook; thence four hundred and sixty rods to the north-west corner of township No. 5, range 2, in Maine.

On this distance, we found an ancient yellow birch tree marked "1789—35 M.;" to these marks we added, "1858;"—thence one thousand eight hundred and six rods, to the south-west corner of the same township.

On this distance, at the north-east corner of Dartmouth College Second Grant, in N. H., we marked a large yellow birch tree, "Me., J. M. W., 1858; N. H., H. O. K.;" thence, and across an open bog, four hundred and forty-four rods to the north bank of the Magalloway river, to a white maple tree marked, "N. H., M.;" thence ten rods across said river to a large pine tree, marked, "M.," "N. H.;" thence, and across a second open bog, two hundred and ninety rods to the same river, and to a large elm stub; thence ten rods across said river; thence two hundred and sixty-four rods to a spruce post marked, "M.," "N. H.," "W. L.," "D. C." being the south-east corner of Dartmouth College Second Grant; thence one hundred and sixty-two rods to the Magalloway river; thence ten rods across said river, to a stone monument on its southerly side, standing about three feet above the ground, and marked "M.," "N. H.;" thence to the original line tree nearest to the clearing of the home farm of Z. F. Durkee, Esq.

The course of the line the entire distance from the iron post at the National boundary to this point, bears south, eight degrees west; thence across said clearing, the old line marks being gone, south, eleven degrees and thirty minutes west, one hundred and sixty-eight rods, to the old "crossed" trees in the woods south of Pond Brook; thence from Pond Brook south, eight degrees west, seven hundred and fourteen rods to the north bay of Umbagog lake, and to a cedar tree marked "M.," "N." To this we added "1858."

On this distance, near the corner of Errol and Wentworth's Location, which is a cedar post in a pile of stones, we marked a maple tree, "M. 1858;" "N. H. 1858;" thence south, ten degrees and thirty minutes west, one thousand one hundred and sixty-five rods, across the north bay of said lake to the old marked trees on the southern shore; thence south, eight degrees west, two hundred

and six rods, across a peninsula to a cedar tree marked "M.," "N. H." A large stone also, on the lake shore, was marked "M.," "N. H.;" thence, same course, two hundred and twenty-five rods across a bay of said lake; thence, same course, ten rods across a peninsula; thence same course, thirty-four rods across a cove; thence, same course, five hundred and sixty-seven rods to Cambridge river; thence, same course, eight rods across said river to a white maple stub; thence, same course, two hundred and ten rods to a stone monument on the north side of the road leading from Andover, Me., to Colebrook, N. H.; thence, same course, to the north edge of the burnt land in Grafton and Success; thence south, eleven degrees west, across ten streams, and the Chick-waltnepy river, or Silver stream, to the old line trees bearing the crossed spots, easterly of the south end of Success pond; thence on the course south, ten degrees west, following the old marks, to an ash tree bearing the original cross, standing a few rods north of the house of the late Daniel Ingalls, in Shelburne; thence south, eleven degrees west, to a stone monument by the road, on the north side of the Androscoggin river, and to the north bank of said river, the whole distance from the stone monument near Umbagog lake to the north bank of the Androscoggin river, being six thousand six hundred and sixty-two rods; thence, same course, eighteen rods across said river; thence, same course, one hundred rods, crossing the track of the Grand Trunk Railroad, to a stone monument on the north side of the road leading from Lancaster, N. H., to Bethel, Me.; thence, same course, seven hundred and sixty-five rods to a hemlock tree on the south bank of Wild river; thence south, sixty-six degrees thirty minutes west, thirty-four rods on an offset of the old survey, along said south bank, to the old line trees; thence, following the old line trees south, eleven degrees west, passing the south-east corner of Shelburne, eight hundred and ninety-eight rods to the top of Mount Royce, the whole distance being one thousand eight hundred and eighty-one rods. (One mile north of the summit of Mount Royce, we marked a beech tree, "N. H." "M." "1858.;"") thence to a large stone marked "N. H." "M.;" thence south, ten degrees fifteen minutes west, to a stone monument on the east side of Cold river road.

On this distance, at the foot of the first precipice on the southern face of Mount Royce, a white birch tree was marked "1858." Further on, and east of a bare ledge, a white birch tree was marked "1858," and near it, on the line, a pile of stones was erected. At

the first clearing, near the north end of a stone fence, a large stone was marked "M." "N. H."; thence along said stone fence, and across a road, through a piece of new growth, and again crossing the road, then following another stone fence on the east side of the road, passing through a field and by the end of another stone fence; then crossing a road near the west end of a bridge over Cold river; then following the valley of that stream and crossing it six times; then crossing another road where we placed a stone monument; then through a field, striking an old stump and pile of stones, shown as the old line, and passing between a house and barn—and through the western edge of a grove of trees, to the stone monument near the house of Mr. Eastman—the whole distance being one thousand one hundred and ninety rods; thence, one thousand six hundred and thirty rods, to a stone monument standing in the meadow, sixty rods north of the north shore of Kimball's pond in Fryeburg; but as the towns of Fryeburg and Stowe have erected no durable monuments on the State's line at their respective corner, we deemed it advisable, under our instructions, to proceed so far south as at least to pass the said corner, and to complete the work at some well defined monument of the old survey. This course bore from the monument to and across an open bog, south, twelve degrees west; thence on the old trees south, nine degrees west, one hundred rods; thence on the old line south, ten degrees thirty minutes west, to a stone monument erected by us, near the house of James Clay in Chatham, and on the north side of the road leading from Stowe to Chatham corners—said monument is marked "M.", "N. H., 1858"; thence on the old line south, eleven degrees west, to the road leading from North Fryeburg to Chatham, at which point we placed a stone monument; thence south, eleven degrees west, to the North-west corner of Fryeburg, being a stake in a pile of stones, in a piece of low ground southerly of the house of Capt. Bryant, and to the old monument, sixty rods north of Kimball's pond. On the bank north of said corner, on the south side of the road, and near Capt. Bryant's house, we placed a stone monument, marked "M., N. H., 1858."

The different courses laid down in the foregoing report, are the present bearings of the compass when placed on the line established in 1828. By referring to the report of that survey, it will be perceived that the entire distance from Wentworth's location to the National Boundary, the bearing is the same, no variation existing; while from that point southward, a variation of from one to four

degrees was discovered, as will be seen by a comparison of the two reports. The line being now so well defined, both by the old monuments existing, and those added by us, we deemed it best, under the tenor of the resolution, to follow the line by the compass, and give its bearings at the present time, rather than to make repeated experiments upon the variation between the true and magnetic meridian, which would be of no practical benefit, as the line as now marked, must be followed until the States by special enactment shall effect a change in its location. As the accompanying resolution contemplated specially the *marking* of the line, and as the distance between the termini was formerly chained, and all the courses marked by monuments at present enduring, we did not feel ourselves authorized to incur the additional expense of chaining anew the whole distance.

All doubtful points were, however, located, and all monuments placed in accordance with the report above, and the distances, when added, as they have been by us, to the distances laid down in the former report, give a correct series of courses and distances between the two extremities of the line.

The line was marked by the erection of stone monuments at all road crossings and noticeable points, where none before existed, and by retouching the old monuments. Many large and prominent trees were blazed and marked on either side "N. II.", "M.", and the names of various members of the party were added, together with the date, "1858." Aside from the monuments described as above, the whole course of the line was marked by spotting the old marked trees, and all others on the route, and by marking the spots with a double cross, thus \times , and the under-brush was cleared away so as to enable one to follow the line by a continual observance of the spots.

It is believed that the line above described is now sufficiently marked and designated to afford a distinguishable and permanent dividing line, which will subserve all the purposes of the two States equally as well as a more expensive system of monuments.

All of which is respectfully submitted.

(Signed)

JOHN M. WILSON,

On the part of Maine.

HENRY O. KENT,

On the part of New Hampshire.

DATED the 21st day of December, }
A. D. 1858. }

DR. STATE OF MAINE, *in account current with* NOAH BARKER, *Land Agent, for the year ending November 30, 1859.*

To cash expended on roads and bridges, under resolves of the Legislature, per schedule No. 1:		
On Road leading from Lily bay to Chesuncook lake,	\$273 75	
Fish river road,	929 74	
Violette brook road,	1,000 00	
Little Madawaska bridge,	400 00	
Road from Masardis to Ox-bow,	200 00	
Bridge over Mattawankeag, in Township No. 4, Range 4,	200 00	
Bridge over Molunkus stream, in Township No. 2, Range 5,	290 00	
Bridge at Lewey island,	10 00	
Bridge over Passadamkeag river, in Township No. 1, N. Division,	400 00	
Canada road,	570 85	
Road leading through Indian Township, in the county of Washington,	299 75	
Military road in Township A, Range 2,	150 00	
Military road in Township 2, Range 3,	225 00	
		\$4,949 09
To cash paid for surveying lands, per schedule No. 2, incidental expenses, per schedule No. 3, postage, per schedule No. 4,	\$3,993 20	
services on settling lands, per schedule No. 5, scaling and protecting timber on public lands at St. John, per schedule No. 6,	864 85	
making map of Northern part of Maine, per schedule No. 7,	56 44	
Assistant Land Agent, per schedule No. 8, office rent, per schedule No. 9,	537 50	
into the State Treasury, on account of Permanent School Fund, per schedule No. 10, into State Treasury, per schedule No. 11, on account renewing the line between Maine and New Hampshire, under resolve of the Legislature, per schedule No. 12,	1,531 76	
	675 00	
	916 67	
	150 00	
	1,681 54	
	16,192 81	
	250 00	26,849 77
To cash advanced sundry persons, viz:		
S. Robinson,	64 00	
Joseph B. Hall,	175 00	
Lore Alford,	659 75	
George W. Clark,	100 00	
Daniel Dennett,	1,278 64	
Hiram Chapman,	1,199 57	
		3,476 96
To sundry balances, viz:		
C. G. Richardson,	12 00	
John B. Wing,	86 74	
John S. Patten,	110 27	
S. Warner, Jr., Land Agent,	370 24	
Commonwealth of Massachusetts,	2,000 00	
E. C. Blake,	1,000 00	
Springfield Road Fund,	70 00	
Richard Lord,	25 00	
		3,674 25

DR. STATE OF MAINE, *in account current with* NOAH BARKER, *Land Agent, for the year ending Nov. 30, 1859, (Continued.)*

To demands in hands of Attorneys, viz:			
George M. Chase,	.	.	\$177 61
J. A. Wood,	.	.	112 89
John Hodgdon,	.	.	104 00
John McDonald,	.	.	2,177 68
J. W. Bradbury,	.	.	1,680 32
R. M. Mills,	.	.	2,038 41
			6,290 91
To securities, funds, &c., on hand:			
Road Fund, No. 2, O. I. P.,	.	.	189 19
“ “ 11, R. 5,	.	.	435 19
“ “ 13, R. 6,	.	.	136 15
“ “ F, R. 2,	.	.	1,324 82
“ “ 5, R. 6,	.	.	425 73
“ “ H, R. 2,	.	.	1,015 79
“ “ D, R. 1,	.	.	3,635 77
“ “ 6, R. 5,	.	.	534 72
“ “ 10, R. 5,	.	.	142 00
“ “ 12, R. 3,	.	.	1,342 37
“ “ E, R. 1,	.	.	60 12
“ “ 3, R. 5,	.	.	2,871 92
“ “ 4, R. 5,	.	.	149 31
“ “ G, R. 2,	.	.	116 18
“ “ 4, R. 4,	.	.	441 50
“ “ 12, R. 4,	.	.	75 25
			12,896 01
To Executions,	.	.	1,638 04
Bonds,	.	.	18,056 86
School Fund,	.	.	17,993 29
Notes,	.	.	114,875 15
Cash balance,	.	.	4,245 73
			\$214,946 06

CR. STATE OF MAINE, *in account current with* NOAH BARKER, *Land Agent, for the year ending* November 30, 1859.

By securities in the Land Office, December 31, 1858, viz :			
Road Fund No. 2, O. I. P.,	.	\$189	19
“ “ G. R. 2,	.	116	18
“ “ 11, R. 5,	.	435	19
“ “ 13, R. 6,	.	136	15
“ “ F. R. 2,	.	1,324	82
“ “ 5, R. 6,	.	425	73
“ “ H. R. 2,	.	1,015	79
“ “ D, R. 1,	.	3,635	77
“ “ 6, R. 5,	.	534	72
“ “ 10, R. 5,	.	142	00
“ “ 12, R. 3,	.	1,342	37
“ “ E. R. 1,	.	60	12
“ “ 3, R. 5,	.	2,871	92
“ “ 4, R. 5,	.	149	31
“ “ 4, R. 4,	.	441	50
“ “ 12, R. 4,	.	75	25
			\$12,896 01
By sundry balances, viz :			
C. G. Richardson,	.	12	00
John B. Wing,	.	86	74
John S. Patten,	.	110	27
S. Warner, Land Agent, State of Massachusetts,	.	370	24
E. C. Blake,	.	2,000	00
Springfield Road Fund,	.	1,000	00
Richard Lord,	.	70	00
L. H. Eaton,	.	25	00
J. E. S. Cony,	.	341	00
P. P. Burtleigh,	.	708	44
Spencer Arnold,	.	479	40
W. C. Averill,	.	70	00
Jos. B. Hall,	.	25	00
Wheeler & Lynde,	.	207	00
John Gardner,	.	30	00
		478	88
			6,013 97
By demands in the hands of Attorneys, viz :			
George M. Chase,	.	177	61
J. A. Wood,	.	112	89
John Hodgdon,	.	104	00
John McDonald,	.	2,177	68
J. W. Bradbury,	.	1,680	32
R. M. Mills,	.	2,038	41
			6,290 91
By executions,			
Bonds,	.	-	1,638 04
School fund,	.	-	18,056 86
Notes,	.	-	19,315 48
Cash balance,	.	-	131,376 34
			3,482 17
By cash and securities received during the year, viz :			
Cash received for supplies sold by surveyors and road agents,	.	43,54	
Cash and securities received for reverted lands sold and conveyed,	.	149	17
Cash received for interest on notes collected,	.	5,873	12
Cash and securities received for land sold and conveyed,	.	1,020	00
Cash received for timber,	.	4,390	45
Cash received at State Treasury on warrants drawn for appropriations on roads and bridges,	.	4,400	00
			15,876 28
			\$214,946 06

*Receipts of Cash from all sources during the year ending November
30, 1859.*

By balance from last year,	\$3,482 17
cash received for timber,,	4,390 45
for sundry articles sold by surveyors,	43 54
for lands sold and conveyed,	545 00
for warrants at State Treasury,	4,400 00
on notes,	17,043 99
for reverted lands,	81 37
for interest on demands in Land Office,	5,873 12
on permanent school fund,	1,322 19
cash refunded by John Gardner,	478 88
James Jackman,	50 00
J. B. Hall,	207 00
J. E. S. Cony,	708 44
L. H. Eaton,	672 00
S. Arnold,	2,857 01
C. K. Miller,	85 00
P. P. Burleigh,	1,079 40
W. C. Averill,	25 00
Wheeler & Lynde,	30 00
I. R. Clark,	875 00
	<hr/>
	\$44,249 56

Disbursements of Cash during the year ending November 30, 1859.

To cash paid incidental expenses,	—	\$864 85
postage,	—	56 44
for services on settling land,	—	537 50
on account renewing line between Maine and New Hampshire,	—	250 00
for making map of Northern Maine,	—	675 00
Assistant Land Agent,	—	916 67
for surveying and protecting timber,	—	1,531 76
for surveying land,	—	3,993 20
office rent,	—	150 00
on account permanent school fund, into State Treasury,	—	1,681 54
		16,192 81
To cash advanced to sundry persons, viz :		
C. K. Miller,	\$85 00	
L. H. Eaton,	331 00	
P. P. Burleigh,	600 00	
I. R. Clark,	875 00	
S. Arnold,	2,787 01	
James Jackman,	50 00	
H. Chapman,	1,199 57	
Daniel Dennett,	1,278 64	
G. W. Clark,	100 00	
Lore Alford,	659 75	
Jos B. Hall,	175 00	
S. Robinson,	64 00	
		8,204 97
To cash expended on roads and bridges, viz :		
Road leading from Lily bay to Chesuncook lake,	273 75	
Fish river road,	929 74	
Violette brook road,	1,000 00	
Little Madawaska bridge,	400 00	
Road from Masardis to Ox-bow,	200 00	
Bridge over Mattawamkeag, in Township No. 4, R. 4,	200 00	
Bridge over Molunkus stream, in Township No. 2, R. 5,	290 00	
Bridge at Lewey island,	10 00	
Bridge over Passadumkeag river, in Township No. 1, North Division,	400 00	
Canada road,	570 85	
Road leading through Indian Township, in the county of Washington,	299 75	
Military road in Township A, R. 2,	150 00	
Military road in Township 2, R. 3,	225 00	
		4,949 09
Cash balance,		4,245 73
		\$44,249 56

Trial Balance, November 30, 1859.

Folio.	Accounts.	Debit Footings.	Credit Footings.	Debit Balances.	Credit Balances.
2	Geo. M. Chase,	\$177 61	-	\$177 61	-
5	J. A. Wood,	112 89	-	112 89	-
6	Executions,	1,638 04	-	1,638 04	-
7	Road Fund, No. 2, O. I. P.,	189 19	-	189 19	-
8	John Hodgdon,	104 00	-	104 00	-
9	C. G. Richardson,	12 00	-	12 00	-
11	John McDonald,	2,177 68	-	2,177 68	-
12	J. W. Bradbury,	1,680 32	-	1,680 32	-
19	Road Fund, 11, R. 5,	435 19	-	435 19	-
23	Jno. B. Wing,	86 74	-	86 74	-
24	Bonds,	18,056 86	-	18,056 86	-
26	State of Maine,	-	203,469 78	-	203,469 78
32	Road Fund, 13, R. 6,	136 15	-	136 15	-
34	Road Fund, F, R. 2,	1,324 82	-	1,324 82	-
37	Road Fund, 5, R. 6,	425 73	-	425 73	-
39	Jno. S. Patten,	110 27	-	110 27	-
42	Postage,	56 44	-	56 44	-
43	Supplies,	-	43 54	-	43 54
45	Office rent,	150 00	-	150 00	-
47	Road Fund, H, R. 2,	1,015 79	-	1,015 79	-
48	Road Fund, D, R. 1,	3,635 77	-	3,635 77	-
49	S. Warner, Jr.,	370 24	-	370 24	-
51	Military Road,	375 00	-	375 00	-
53	Road Fund, 6, R. 5,	534 72	-	534 72	-
54	Assistant Land Agent,	916 67	-	916 67	-
55	Fish River Road,	929 74	-	929 74	-
62	State of Massachusetts,	2,000 00	-	2,000 00	-
63	Road Fund, 10, R. 5,	142 00	-	142 00	-
65	R. M. Mills,	2,038 41	-	2,038 41	-
66	School Fund,	20,997 02	3,003 73	17,993 29	-
73	E. C. Blake,	1,000 00	-	1,000 00	-
78	State Treasury,	17,874 35	-	17,874 35	-
79	Springfield Road Fund,	70 00	-	70 00	-
79	Road, Presque Isle to Violette Brook,	1,000 00	-	1,000 00	-
80	Richard Lord,	25 00	-	25 00	-
81	Road Fund, 12, R. 3,	1,342 37	-	1,342 37	-
88	Canada Road,	570 85	-	570 85	-
88	Road through Indian Township,	299 75	-	299 75	-
101	Bridge over Molunkus, in 2, R. 5,	290 00	-	290 00	-
102	Road Fund, E, R. 1,	60 12	-	60 12	-
111	Bridge over Mattawamkeag, in 4, R. 4,	200 00	-	200 00	-
112	Lands reverted,	-	149 17	-	149 17
113	Road from Masardis to Ox-bow,	200 00	-	200 00	-
117	Maine and New Hampshire line,	250 00	-	250 00	-
117	Bridge over Little Madawaska,	400 00	-	400 00	-
117	Map of Northern Maine,	675 00	-	675 00	-
118	Road Fund, 3, R. 5,	2,871 92	-	2,871 92	-
120	Road from Lily Bay to Chesun- cook Lake,	273 75	-	273 75	-
120	Road Fund, 4, R. 5,	149 31	-	149 31	-
127	S. Robinson,	64 00	-	64 00	-
133	Road Fund, G, R. 2,	116 18	-	116 18	-
136	Road Fund, 4, R. 4,	441 50	-	441 50	-
139	Road Fund, 12, R. 4,	75 25	-	75 25	-
143	G. W. Clark,	100 00	-	100 00	-
145	Interest,	-	5,873 12	-	5,873 12
146	Joseph B Hall,	175 00	-	175 00	-
154	Bridge over Passadumkeag, in No. 1, North Division,	400 00	-	400 00	-
155	Settling land,	537 50	-	537 50	-

Trial Balance, Nov. 30, 1859, (Continued.)

Folio.	Accounts.	Debit Footings.	Credit Footings.	Debit Balances.	Credit Balances.
156	Surveys of timber, . . .	\$2,236 32	-	\$2,236 32	-
157	Lore Alford, . . .	659 75	-	659 75	-
157	H. Chapman, . . .	1,199 57	-	1,199 57	-
158	Daniel Dennett, . . .	1,278 64	-	1,278 64	-
158	Surveys of land, . . .	3,288 64	-	3,288 64	-
160	Sales of land, . . .	-	1,020 00	-	1,020 00
161	Charges, . . .	874 85	-	874 85	-
162	Cash, . . .	44,249 56	40,003 83	4,245 73	-
164	Notes, . . .	131,919 14	17,043 99	114,875 15	-
165	Timber, . . .	-	4,390 45	-	4,390 45
		\$274,997 61	\$274,997 61	\$214,946 06	\$214,946 06

Tabular Statement of the amount received for Timber during the year ending November 30, 1859.

Operators.	Township.	Quantity.	Amount.	Remarks.
Long & Drew,			\$100 00	Collection.
D. B. Raymond,			103 95	"
S. W. Collins,	14, Range 3,		24 00	"
Whitney & Locke,	11, Range 3,	233 M. spruce,	233 00	
W. A. Vaughan,	14, Range 3,		110 00	Part.
Isaac Farrar,	12, Range 10,	41 38-40 tuns pine,	167 80	
Jas. Thissell,	5, Range 13,	394,250 ft. pine, } 2,060 ft. spruce, }	800 00	
John Demeritt,	17, Range 10,		83 29	Collection.
Watson,	C, Range 1,		12 00	"
J. & S. Glasier,	7, Range 19,	217 34-40 tuns pine, } 3,570 ft. pine logs, }	609 80	"
H. Knowles,	17, Range 8,	320 3-40 tuns pine,	960 26	
Same,	11, Range 17,	193 tuns pine,	772 00	
Same,	11, Range 16,	50 tuns pine,	150 00	
Same,			25 06	Expenses.
D. R. Stockwell,	5, Range 3,		164 23	Part.
Jos. Merrill,	Block in 4, R. 13,	37,530 ft. pine,	75 06	
			\$4,390 45	

SCHEDULE A.

Lands conveyed for cash and cash securities, under Resolves.

Date.	Purchasers.	Township.	Lot.	Acres.	Am't Rec'd.	Remarks.
January 1, .	Hugh McLaughlin, . .	Carroll, .	No. 79, .	225.50	\$56 37	
" " .	E. G. Carpenter, . .	G, R. 2, .	No. 1, Sec. 3,	200	300 00	
February 26, .	Ansel Coggins, . .	Fr. Bay, .	2 Small Islands,	1.50	20 00	
May 20, .	Richard Libby, . .	No. 1, Ind. Pur.,	Vill. Lots, .	22.60	67 80	
September 22, .	Mary Jane Page, . .	18, R. 7, .	$\frac{1}{2}$ Gov. Lot, .	100	750 00	
October 13, .	Mary Ann Cabel, . .	Lowell, .	No. 1, R. 1, .	100	25 00	
				649.60	\$1,219 17	

SCHEDULE B.

Timber and Grass Sold.

Date.	Purchaser.	Township.	Acres.	Am't Rec'd.	Remarks.
October 5, .	Bradbury C. Hill,	S. $\frac{1}{2}$ A, R. 7, .	640	\$106.67	Penobscot County.

SCHEDULE C.

Lands conveyed under Resolves of the Legislature.

Date.	Purchasers.	Township.	Lot.	Acres.	Remarks.
January 4, .	Trus. Me. Fem. Sem. .	4, R. 13, .	Block 16, .	1,608.61	Act of Legislature.
" " .	" " " " .	" " " .	" 17, .		
" " .	" " " " .	" " " .	W. $\frac{1}{2}$ Block 14, }	60	Resolve. 1859.
March 30, .	Emma Sweeny, .	Ellsworth, .	No. 261, .		
April 30, .	Geo. K. Jewett, .	S. pt. 17, R. 8, .		-	Resolve Mar. 22, 1856, to confirm title
May 20, .	Dennis Fairbanks, .	F, R. 2, .	No. 4 & 15, .	294.88	Res. Mar. 1840, G. W. Buckmore & al.
June 18, .	Trus. Me. Fem. Sem., .	4, R. 13, .	Block 11, .	961.91	Act of Legislature.
" " .	" " " " .	" " " .	W. $\frac{1}{2}$ 12, . }		
May 24, .	Drew & Mansur, .	4, R. 17, .		27,130.75 }	Resolve March 16, 1855, and Order of Council May 11, 1859.
" " .	" " " " .	N. E. $\frac{1}{4}$ 5, R. 16, }			
September 21, .	Peter Dunn, Jr., .	12, R. 5, .	Sec. No. 55, .	-	Resolve 1856, to confirm title.
October 5, .	Lettis Stevens, .	S, R. 3, .	No. 36, .	200	Resolve Rev. Sol.
				30,256.15	

SCHEDULE D.

Lands conveyed for Road Labor Securities during 1859.

Date.	Purchasers.	Township.	No. Lot.	Acres.	Consideration	Remarks.
January 28, .	Bradford A. Hill, .	C, R. 1, .	18 . .	106.38	\$53 19	L C.
" 28, .	George J. Campbell, .	E, R. 1, .	100 . .	121.87	60 94	do
" 29, .	Isaac W. Goodhue, .	do. . .	157 . .	110.92	55 46	do
" 29, .	H. L. Goodhue, .	do. . .	155 . .	130.03	65 01	do
" 29, .	Stephen S. Goodhue, .	do. . .	154 . .	124.22	62 11	do
" 29, .	Daniel B. Dexter, .	do. . .	86 . .	136.06	68 03	do
" 29, .	Milton Shorey, .	do. . .	115 . .	122.16	61 08	do

Lands conveyed for Road Labor Securities during 1859, (Continued.)

Date.	Purchasers.	Township.	No. Lot.	Acres.	Consideration	Remarks.
January 29,	Horace J. Dexter,	E, R. 1,	69	109.78	\$54 89	L. C.
" 29,	Patrick Carroll,	do.	113	120.45	60 23	do
" 29,	Charles Libby,	do.	72	97.55	48 77	do
" 29,	Merrill C. Wentworth,	do.	103	137.80	68 90	do
" 29,	Daniel Marshall,	D, R. 1,	23	121.20	60 60	do
" 29,	John Prue,	do.	148	158 00	79 00	do
" 29,	Albert Marshall,	do.	35	149.28	74 64	do
March 8,	Simon Douglass,	9, R. 6,	25	176.24	88 12	do
" 8,	David Currier,	do.	3	128.96	64 48	do
April 11,	John D. Frost,	3, R. 5,	116	90	45 00	do
" 26,	Joseph Treworgy,	do.	72	104.46	52 23	do
" 27,	Calvin Bradford,	6, R. 5,	77	175.00	87 50	do
" 27,	Ezekiel Bradford,	do.	76	129.84	64 92	do
" 28,	C. W. Clayton,	Masardis,	26	109	54 50	do
" 28,	James Doughty,	do.	49	159	79 50	do
" 29,	Sanfield Reed,	do.	50	159	79 50	do
May 3,	Levi S. Rollins,	3, R. 5,	126	90	45 00	do
" 3,	S. F. Keyes,	do.	147	100	50 00	do
" 3,	James Marble,	do.	63	200	100 00	do
" 3,	William P. Ball,	do.	W. $\frac{1}{2}$ of 57,	103.50	51 75	do
" 3,	Thomas Marland,	do.	65	125.88	62 94	do
" 3,	Jonathan C. Merry,	do.	151	100	50 00	do
" 4,	Lorenzo Darling,	4, R. 4,	100	160	80 00	do
" 4,	Lyman Darling,	do.	88	160	80 00	do
" 4,	George Darling,	do.	74	160	80 00	do
" 3,	Thadueus Littlefield,	3, R. 5,	94	144.87	72 44	do
" 3,	Isaac Denham,	4, R. 4,	26	160	80 00	do
" 3,	Jonathan B. Mitchell,	do.	2	160	80 00	do
" 3,	Cornelius Lane,	do.	11 and 12,	75.31	37 65	do
" 3,	Alfred Moore,	do.	37	160	80 00	do
" 11,	Hollis J. Stuart,	C, R. 1,	110	168.90	84 45	do
" 11,	John Reeves,	2, R. 5,	17, R. 2,	175.32	87 66	do
" 11,	Noah Simpson,	do.	15, R. 2,	168.44	84 22	do

"	19,	Ola Hanson,	3, R. 5,	B. $\frac{1}{2}$ 64,	92	46 00	do
"	19,	Everett W. Chapman,	do.	107	121	60 50	do
"	19,	Charles Lyon,	do.	118	99.50	49 75	do
"	19,	James D. Hawes,	do.	150	97	48 50	do
"	19,	A. S. Hiscock,	do.	C	100	50 00	do
"	19,	Thomas Millman,	2, R. 5,	12, R. 3,	169.06	84 53	do
"	19,	Finton McArey,	do.	13, R. 2,	173.19	86 59	do
"	19,	Thomas McArey,	do.	13, R. 3,	170.33	85 17	do
"	19,	Patrick Farmer,	do.	10, R. 3,	170.45	85 22	do
"	23,	John Frost,	C, R. 1,	106	123.47	61 74	do
"	23,	Elisha James, Jr.,	do.	118	175.34	87 67	do
"	23,	John Willoughby,	3, R. 5,	Gore,	176	88 00	do
"	23,	William Mason,	do.	102	207.88	103 94	do
"	23,	William D. Mason,	do.	113	128	64 00	do
"	24,	John R. Hayes,	C, R. 1,	47	167.76	83 88	do
"	24,	Levi Sewall,	4, R. 4,	50	160	80 00	do
"	24,	Winchell Woodard,	do.	111	140	70 00	do
"	24,	Lawrence O. Keiffe,	do.	75	160	80 00	do
"	24,	William Duncan,	C, R. 1,	61	161 08	80 54	do
"	24,	William Chandler,	12, R. 4,	40	153.50	76 75	do
"	24,	John B. Carl,	12, R. 3,	32	112.50	56 25	do
"	31,	B. F. Getchell,	3, R. 5,	9	108.16	54 08	do
"	31,	Asa H. Burge,	4, R. 4,	126	160	80 00	do
"	31,	A. L. Page,	do.	128	160	80 00	do
"	31,	Charles S. Wheeler,	B, R. 1,	47	157.28	78 64	do
"	31,	David S. Hawes,	do.	25	201.32	100 66	do
"	31,	George F. Whiting,	F, R. 2,	70	159.60	79 80	do
"	31,	Walter Dockendorff,	C, R. 1,	74	159.76	79 88	do
"	31,	Richard Libby,	do.	87	157 06	78 53	do
"	31,	John P. Libby,	do.	75	157.36	78 68	do
"	31,	William H. Rackliff,	do.	65	179.40	89 70	do
"	31,	James W. Triggs,	do.	123	158.76	79 38	do
"	31,	Amos M. Hayes,	do.	59	165.38	82 69	do
"	31,	Zaccheus Stinson,	do.	95	169.90	84 95	do
"	31,	George L. Emerson,	12, R. 3,	107	145.22	72 61	do
"	31,	Enos H. Merrill,	do.	61	160	80 00	do
"	31,	Joshua Mooers,	do.	33	118.50	59 25	do
"	31,	Moses Field,	do.	21	133 96	66 98	do
"	31,	Isaac Grantham,	F, R. 2,	Sec. 96, N. D.,	157.40	78 70	do

Lands conveyed for Road Labor Securities during 1859, (Continued.)

Date.	Purchasers.	Township.	No. Lot.	Aeres.	Consideration	Remarks.
May 31, .	Samuel Williamson, .	12, R. 4, .	131 . .	162.64	\$81 32	L. C.
" 31, .	John P. Roberts, .	do. .	107 . .	163.16	81 58	do
" 31, .	Reuben A. Huse, .	do. .	130 . .	162	81 00	do
" 31, .	James Fitzgerald, .	do. .	59 . .	150.60	75 30	do
" 31, .	John A. Bryant, .	do. .	10 . .	177.68	88 84	do
" 31, .	John C. Decker, .	do. .	20 . .	134.56	67 28	do
" 31, .	Frederick Miller, .	5, R. 3, .	51 . .	116.46	58 23	do
" 31, .	W. G. Carpenter, .	L, R. 2, .	63 . .	103.44	51 72	do
" 31, .	A. H. Morrill, .	do. .	62 . .	98.88	49 44	do
" 31, .	B. F. Young, .	do. .	61 . .	171.88	85 94	do
" 31, .	George W. Smith, .	do. .	60 . .	125.58	62 79	do
" 31, .	Daniel Randall, .	4, R. 4, .	15 . .	167.60	83 80	do
" 31, .	Edmund Bragdon, .	E. R. 1, .	123 . .	157.10	78 55	do
" 31, .	Abner C. Warren, .	do. .	57 . .	139.60	69 80	do
" 31, .	Darius Keay, .	4, R. 4, .	20 . .	83.50	41 75	do
" 31, .	Alonzo Kalloch, .	11, R. 5, .	98 . .	126.90	63 45	do
" 31, .	Samuel Thompson, .	2, R. 5, .	10, R. 1, .	172.30	86 15	do
" 31, .	William B. Young, .	3, R. 5, .	108 . .	118.80	59 40	do
" 31, .	Alonzo Wolcott, .	do. .	125 . .	98	49 00	do
" 31, .	James H. Clark, .	do. .	119 . .	107	53 50	do
" 31, .	W. I. Brown, .	do. .	104 . .	116.60	58 30	do
" 31, .	John St. John, .	2, R. 5, .	17, R. 3, .	170.50	85 25	do
" 31, .	John H. Dennison, .	4, R. 4, .	46 . .	160	80 00	do
" 31, .	Emery A. Glidden, .	2, R. 5, .	14, R. 2, .	174	87 00	do
June 30, .	Franklin F. Young, .	4, R. 4, .	121 . .	160	80 00	do
May 31, .	Charles H. Robie, .	C, R. 1, .	134 . .	187.36	93 68	do
" 31, .	James F. Clark, .	4, R. 4, .	7 . .	134.50	67 25	do
" 31, .	Simeon Orr, .	2, R. 5, .	14, R. 3, .	173 42	86 71	do
" 31, .	Albion Dickenson, .	do. .	9, R. 1, .	175.50	87 75	do
" 31, .	Edward Perry, .	do. .	18, R. 2, .	164	82 00	do
" 31, .	Michael McGushea, .	do. .	11, R. 2, .	174.86	87 43	do
" 31, .	John Perry, .	do. .	18, R. 3, .	163.24	81 62	do
" 31, .	Francois Smith, .	do. .	11, R. 3, .	170.68	85 34	do

"	31,	John Estley,	13, R. 3,	99	159.62	79 81	de
"	31,	Henry C. Emerson,	B, R. 1,	97	160.44	80 22	do
"	31,	Josiah Ward,	do.	110	163.64	81 82	do
"	31,	Frank Wiggin,	do.	111	161	80 50	do
"	31,	Sewell P. Winslow,	do.	96	160.84	80 42	do
June	1,	H. P. White,	3, R. 5,	103	155	77 50	do
"	1,	Hannah Fairbanks,	G, R. 2,	1, sec. 2,	168.76	84 38	do
"	1,	Joel Long, Jr.,	3, R. 5,	61	193	96 50	do
"	1,	Jeremiah Hanglin,	2, R. 5,	9, R. 3,	170.52	85 26	do
"	1,	Henry W. Braley,	12, R. 3,	106	145.22	72 61	do
"	1,	Lewis E. Hovey,	12, R. 4,	94	164.58	82 29	do
"	1,	Thomas K. Dow,	do.	119	160.68	80 34	do
"	1,	Lewis R. Waterman,	E, R. 1,	125	158.94	79 47	do
"	1,	W. L. Boynton,	do.	138	157.04	78 52	do
"	1,	James Edgcomb,	do.	89	132.02	66 01	do
"	1,	Anson Kuowilton,	do.	141	125.28	62 64	do
"	1,	Albert A. Waterman,	do.	139	153.12	76 56	do
"	1,	Micah Dudley,	12, R. 4,	118	160.52	80 26	do
"	1,	Abel Thompson,	4, R. 4,	109	160	80 00	do
"	1,	T. Gilman Sprague,	6, R. 5,	16	170.34	85 17	do
"	1,	John C. Young,	11, R. 6,	13	139	69 50	do
"	1,	George B. Anderson,	do.	14	170	85 00	do
"	1,	John Young,	do.	6	167	83 50	do
"	1,	John Eastman,	do.	5	162	81 00	do
"	1,	Samuel Eastman,	do.	12	129	64 50	do
"	1,	James Oxford,	11, R. 5,	2	152.52	76 26	do
"	1,	William H. Foye,	5, R. 3,	33	111.38	55 69	do
"	1,	James W. Blagdon,	do.	36	153.74	76 87	do
"	1,	Joseph T. Robbins,	do.	96	183.08	91 54	do
"	1,	Freeman C. Hawes,	E, R. 1,	77	157.66	78 83	do
"	1,	John Littlefield,	3, R. 5,	N. $\frac{1}{2}$ 93	167.70	83 85	do
"	1,	P. C. Mills,	do.	S. $\frac{1}{2}$ 93	167.70	83 85	do
"	1,	B. F. Mills,	do.	140	103	51 50	do
"	1,	Charles W. Saunders,	2, R. 5,	11, R. 1,	174.28	87 14	do
"	1,	Henry A. Warren,	E, K. 1,	66	159.88	79 94	do
"	1,	Ozra A. Waterman,	do.	153	175.48	87 74	do
"	1,	John Bell,	9, R. 6,	5	151.98	75 99	do
"	1,	Thomas Fleming and } Daniel McDonald }	do.	22	153.86	76 93	do

Lands conveyed for Road Labor Securities during 1859, (Continued.)

Date.	Purchasers.	Township.	No. Lot.	Acres.	Consideration	Remarks.
June 1, .	Benjamin Hall, . .	9, R. 6, .	Part 10 .	112.74	\$56 37	L. C.
" 1, .	Alden B. Bragg, . .	do. .	11 . . .	107.24	53 62	do
" 1, .	Henry Spear, . . .	4, R. 4, .	34 . . .	160	80 00	do
" 1, .	C. W. Patch, . . .	do. .	59 . . .	170	85 00	do
" 1, .	Lewis Boston, . . .	do. .	47 . . .	160	80 00	do
" 1, .	Charles H. Tabor, . .	do. .	35 . . .	160	80 00	do
" 1, .	R. H. Morrison, . . .	5, R. 3, .	38 . . .	183.68	91 84	do
" 1, .	George W. Buxton, . .	do. .	39 . . .	197.02	98 51	do
" 1, .	Alonzo E. Libby, . . .	do. .	28 . . .	161.34	80 67	do
" 2, .	Mary Seals,	2, R. 5, .	12, R. 2, .	172.34	86 17	do
" 2, .	Luther Law,	E, R. 1, .	82 . . .	116	58 00	do
" 2, .	John L. Rockwell, . .	do. .	131 . . .	131.16	65 58	do
" 2, .	Elbridge G. Rolfe, . .	2, R. 5, .	16, R. 2, .	173	86 50	do
" 2, .	William Andrews, . . .	3, R. 5, .	56 . . .	158	79 00	do
" 2, .	Peter Laro,	5, R. 6, .	46 . . .	160	80 00	do
" 3, .	William R. Dyer, . . .	do. .	62 . . .	160	80 00	do
" 3, .	David Spear,	4, R. 4, .	101 . . .	160	80 00	do
" 3, .	Maxey Ordway,	do. .	98 . . .	160	80 00	do
" 3, .	Gustavus A. Hale, . . .	do. .	124 . . .	160	80 00	do
" 3, .	Samuel H. Colesworthy, .	do. .	63 . . .	140	70 00	do
" 3, .	Stephen C. Barker, . . .	do. .	133 . . .	198.32	99 16	do
" 3, .	George S. Staples, . . .	do. .	33 . . .	156.04	78 02	do
" 3, .	Amaziah C. Merrill, . .	do. .	10 . . .	46.64	23 32	do
" 3, .	John S. Osgood,	do. .	125 . . .	160	80 00	do
" 3, .	Lewis Wentworth, . . .	E, R. 1, .	117 . . .	146.66	73 33	do
" 3, .	William Cowperthwaite, .	Masardis, .	54 . . .	135	67 50	do
" 3, .	Samuel Davis,	E, R. 1, .	151 . . .	197.56	98 78	do
" 3, .	Nathan E. Davis,	G, R. 2, .	8, sec. 36, .	154.08	77 04	do
Sept. 30, .	David Brown,	B, R. 1, .	13 . . .	187.62	93 81	do
June 3, .	Frank Eminger,	5, R. 3, .	64 . . .	171.34	85 67	do
" 3, .	Albert Orr,	do. .	35 . . .	120.32	60 16	do
" 3, .	William Jordan,	do. .	34 . . .	115	57 50	do
" 3, .	Luther A. Williamson, . .	12, R. 4, .	130 . . .	162	81 00	do

"	3,	Reuben G. Hoyt,	3, R. 5,	147	100	50 00	do
"	3,	Gates F. Frye,	E, R. 1,	136	162 52	81 26	do
"	3,	Lorenzo G. Morris,	do.	137	154.36	77 18	do
"	3,	Benjamin Blackstone,	do.	120	167.86	83 93	do
"	3,	Nathan Simpson,	13, R. 3,	76	199.14	99 57	do
"	4,	George Mills,	F, R. 2,	S. D., Sec. 86,	162	81 00	do
"	6,	John F. Cole,	E, R. 1,	158	143.56	71 78	do
"	8,	Benjamin Farnham,	C, R. 1,	135	177.82	88 91	do
"	8,	Reuben A. Huse,	12, R. 3,	97	163	81 50	do
"	8,	Freeman L. Ball,	do.	87	163	81 50	do
"	8,	Reuben N. Delaite,	C, R. 1,	80	169.34	84 67	do
"	10,	James F. Luce,	do.	138	145.90	72 95	do
"	10,	John Chambers,	F, R. 2,	73	159	79 50	do
"	10,	Franklin Ball,	12, R. 4,	141	147.88	73 94	do
"	10,	Simon Libby,	do.	83	158.48	79 24	do
"	10,	Peter Faynes,	E, R. 1,	13	158.20	79 10	do
"	11,	William Shaw,	12, R. 3,	7	145 62	72 81	do
"	11,	Charles McLellan,	do.	6	162.50	81 25	do
"	11,	John Hall,	H, R. 2,	8	150.06	75 03	do
"	14,	James Thorneroft,	F, R. 2,	78	184.40	92 20	do
"	14,	Benjamin Colbath,	C, R. 1,	115	159.02	79 51	do
"	14,	Hiram P. Hardison,	do.	114	165.08	82 54	do
"	14,	John Thompson,	12, R. 4,	71	157.80	78 90	do
"	16,	George Rediker,	H, R. 2,	S. $\frac{1}{2}$ 15,	138.08	69 34	do
"	16,	Simon Brown,	13, R. 3,	51	154.80	77 40	do
"	17,	William F. Cray,	do.	36	150 94	75 47	do
"	20,	John Sargensten,	C, R. 1,	130	167.62	83 81	do
"	21,	Samuel W. Barker,	do.	109	176 32	88 16	do
"	21,	Robert W. Wilder,	13, R. 3,	89	158.04	79 02	do
"	21,	Theodore Wilder,	do.	41	152.58	76 29	do
"	21,	Pascivale Severi,	12, R. 4,	55	160	80 00	do
"	21,	Jesse Wetherbee,	13, R. 3,	44	133 56	76 78	do
"	21,	Enoch W. Clark,	C, R. 1,	125	165.48	82 74	do
"	23,	G. D. Smith,	12, R. 4,	39	139	69 50	do
"	23,	William C Brown,	do.	29	152	76 00	do
"	24,	Alfred C. Bugbee,	13, R. 3,	46	153 06	76 53	do
"	24,	Josiah L. Morris,	E, R. 1,	152	188 04	94 02	do
"	25,	Senaah W. Tabor,	12, R. 4,	66	152 46	76 23	do
"	25,	Thomas Trevooy,	do.	41	159.46	79 73	do

Lands conveyed for Road Labor Securities during 1859, (Continued.)

Date.	Purchasers.	Township.	No. Lot.	Acres.	Consideration	Remarks.
July 1,	Hiram H. Bragdon,	F, R. 1,	109	164	\$82 00	L. C.
" 1,	J. C. Hiscock,	3, R. 5,	B	86.78	43 39	do
" 1,	Robert Rumery,	do.	67	97.32	48 66	do
" 1,	Sumner K. Gordon,	4, R. 4,	1	160	80 00	do
" 1,	Darius Goodenow,	do.	113	160	80 00	do
" 2,	Sophronia Milliken,	12, R. 4,	22	126.92	63 46	do
" 26,	William Lovely,	13, R. 3,	37	155.68	77 84	do
" 26,	Owen Harris,	do.	39	153.06	76 53	do
" 26,	Leander Taggart,	do.	43	153.40	76 70	do
" 30,	Thos. J. Roberts,	12, R. 4,	95	160	80 00	do
August 4,	James Fields,	12, R. 3,	1	115	57 50	do
" 8,	Joseph Winter,	C, R. 1,	124	158.68	79 34	do
" 8,	Joseph Dodge,	do.	30	116.18	58 09	do
" 12,	William H. Bird,	12, R. 4,	128	160.54	80 27	do
" 12,	Charles R. Rice,	do.	140	142.24	71 12	do
" 12,	Hiram Bean,	do.	142	144 30	72 15	do
" 13,	Hartson Weeks,	C, R. 1,	10	173.54	86 77	do
" 13,	Hiram H. Ellis,	do.	8	161.30	80 65	do
" 26,	H. B. Elliot,	12, R. 4,	129	165.46	82 73	do
" 26,	William Hutchinson,	C, R. 1,	133	198.32	99 16	do
" 26,	A. C. Mitchell,	E, R. 1,	56	160.18	80 09	do
Sept. 1,	Charles Greenleaf,	13, R. 3,	68	151 44	75 72	do
" 4,	Charles A. Willard,	9, R. 6,	20	151.26	75 63	do
" 8,	George W. Trickey,	12, R. 3,	93	160	80 00	do
" 12,	James Lynch,	C, R. 1,	144	193.74	96 87	do
" 24,	Joshua H. Pratt,	4, R. 4,	60	187	93 50	do
" 27,	Henry R. Perry,	do.	114	160	80 00	do
Oct. 30,	Enos Webber,	do.	4	160	80 00	do
Nov. 3,	Charles E. Howes,	12, R. 4,	44	141.84	70 92	do
" 4,	William Day,	do.	58	183	91 50	do
" 7,	Charles Parlin,	C, R. 1,	54	135.72	67 86	do
" 8,	Samuel H. Thompson,	12, R. 3,	N. W. $\frac{1}{4}$ 105,	150.76	75 38	do
" 11,	Gilman D. Young,	3, R. 5,	87	87	43 50	do

"	16,	A. P. Lander,	F, R. 2,	17	166	83 00	do
"	25,	Asa Rowe,	do.	N. D., sec. 97,	157.40	78 70	do
"	30,	Cyprian Grace,	L, R. 2,	Rd. Lot 15, & S. pt. 13,	186.08	93 04	do
"	10,	E. G. Dunn,	G, R. 2,	2, sec. 2,	167	83 50	H. Church's Road
"	30,	Amos Ouillette,	L R. 2,	28	109.30	54 65	L. C.
"	30,	Octave Coran,	do.	30	156.26	78 13	do
"	30,	Elexie Cyr,	do.	31	107.18	53 59	do
"	30,	Oleir Cyr,	do.	32	154.08	77 04	do
"	30,	Michael Thibodeau,	do.	23	161.84	50 92	do
"	30,	Lawrence Cyr,	do.	34	118.30	59 15	do
"	30,	Remi Bushen,	do.	35	130 28	65 14	do
"	30,	Louis Violette,	do.	36	112.44	56 22	do
"	30,	Joseph Maddoer,	do.	04	101.10	59 55	do
"	30,	Dennes Farreil,	do.	05	138.54	54 27	do
"	30,	John Silk,	do.	N. pt. 13,	91.60	45 80	do
"	30,	Robert Powers,	do.	14	102.72	51 36	do
"	30,	Henry Cormier,	do.	16	110.76	55 38	do
"	30,	Zebulon Michaud,	do.	17	92.72	46 36	do
"	30,	Francis St. Germaine,	do.	18	111.66	55 83	do
"	30,	Joseph Le Peirre,	do.	19	91.56	45 78	do
"	30,	Abraham King,	do.	20	111.66	55 83	do
"	30,	Andrew Neddeau,	do.	21	91.98	45 99	do
"	30,	Aaron King,	do.	22	111.60	55 80	do
"	30,	Edward Dupleci,	do.	23	91.76	45 88	do
"	30,	Joseph Duperi,	do.	24	111.50	55 75	do
"	30,	Almon S. Richards,	do.	25	91.58	45 79	do
"	30,	Francis Cyr,	do.	26	111.30	55 65	do
"	30,	Philip Langley,	do.	20	154.60	77 30	do
"	30,	Michael Thibodeau, Jr.,	do.	9	157.86	78 93	do
"	30,	Lucas Caldwell,	B, R. 1,	64	175.84	87 92	do
"	30,	George Ricker,	do.	35	157.84	78 92	do
"	20,	William Harepacker,	B, R. 1,	21	159 50	79 75	do
"	30,	Thomas Corey, Jr.,	do.	12	127.42	63 71	do
"	30,	Thomas Pamprey,	do.	27	157.54	78 77	do
"	30,	Calvin Bubar,	do.	69	169.84	84 92	do
"	30,	Joseph J. Joy,	do.	23	158.88	79 44	do
"	30,	James Waugh,	do.	56	166.20	83 10	do
"	30,	Orrin Comstock,	do.				
"	30,	Wm. F. Robinson,	do.				

Lands conveyed for Road Labor Securities during 1859, (Continued.)

Date.	Purchasers.	Township.	No. Lot.	Acres.	Consideration	Remarks.
Nov. 30, .	Stephen Getchell, . .	B, R. 1, .	7 . .	150.42	75 21	L. C.
" 30, .	Dennis Getchell, . .	do. . .	14 . .	151 72	75 86	do
" 30, .	Leontine Chalmers, . .	do. . .	38 . .	167.08	83 54	do
" 30, .	John B. Cox, . . .	do. . .	60 . .	136.46	68 23	do
" 30, .	Edward Corey, . . .	do. . .	72 . .	137.60	68 80	do
" 30, .	Levi F. Preble, . . .	do. . .	18 . .	149.16	74 58	do
" 30, .	Chester Gerry, . . .	5, R. 6, .	35 . .	160	80 00	do
" 30, .	William Lord, . . .	do. . .	58 . .	156	78 00	do
" 30, .	Erastus Huntress, . .	do. . .	57 . .	157	78 50	do
" 30, .	Henry Blake, . . .	do. . .	100 . .	161	80 50	do
" 30, .	F. F. Phelps, . . .	do. . .	86 . .	165	82 50	do
" 30, .	Amos Fish, . . .	do. . .	47 . .	156.50	78 25	do
" 30, .	Albion Courser, . . .	do. . .	56 . .	158	79 00	do
" 30, .	Samuel Chase, . . .	6, R. 5, .	37 . .	203 50	101 75	do
" 30, .	Hosea Sawyer, . . .	10, R. 5, .	36 . .	110	55 00	do
" 30, .	Austin Campbell, . . .	6, R. 5, .	43 . .	172.80	86 40	do
" 30, .	William Darling, . . .	do. . .	64 . .	139.90	69 95	do
				45,700.90	\$22,850 45	

SCHEDULE E.

Lands conveyed by Deed, on the surrender of outstanding Certificates during 1859.

Date.	Purchasers.	Township.	No. Lot.	Acres.	Remarks.
Jan. 28, .	Wesley Caldwell, . .	3, R. 5, .	129 and W. pt. 90,	128	
Feb. 19, .	Jarvis Hayward, . .	13, R. 6, .	10 . .	92.71	J. Chase's L. C.
April 1, .	John Irvine, . . .	H, R. 2, .	73 . .	152.60	J. Ormsbee's L. C.

"	14,	Nathan E. Morrison,	3, R. 5,	136	94	S. Morrison's L. C.
May	12,	John Rowe,	" " "	43	205	
"	12,	M. Perry & D. P. Sleeper,	" " "	111, 112, 121, 122,	340.74	
"	12,	John W. Caldwell,	" " "	130	103	
"	19,	Roger S. Rowe,	" " "	N. $\frac{1}{2}$ 44,	101.25	
June	3,	Abraham Grantham,	F, R. 2,	44	158.40	George Grantham's L. C.
"	4,	Daniel Bryant,	3, R. 5,	137	99	
"	4,	Charles Bryant,	" " "	138	114	
"	4,	John Scudder,	" " "	69	100.38	
"	18,	Joseph L. Young,	" " "	S. $\frac{1}{2}$ 45,	91	
"	29,	Samuel Brown,	13, R. 6,	17	100.64	
July	12,	Henry S. Stubbs,	3, R. 5,	N. $\frac{1}{2}$ 45,	91	E. R. Foster's L. C.
"	13,	Daniel Emery,	" " "	N. $\frac{1}{2}$ 42,	97	Isaiah B. Foster's Contract.
"	13,	Francis M. Foster,	" " "	S. $\frac{1}{2}$ 42,	208.50	I. B. Foster's Contract.
"	13,	" " "	" " "	Pt. N. $\frac{1}{2}$ 42,		
"	13,	" " "	" " "	N. $\frac{1}{2}$ 41,		
"	20,	Reuben Bartlett,	F, R. 2,	11	157	
"	27,	Grenville C. Hall,	H, R. 2,	57 & 62,	313	Old Contract.
"	30,	William B. Conant,	D, R. 1,	N. $\frac{1}{2}$ 52,	79.40	Isaac Conant's L. C.
Oct.	5,	David F. Adams,	H, R. 2,	23	158	
"	13,	George W. Webber,	3, R. 5,	70	115.68	
"	13,	John Davis,	" " "	135	96	
"	13,	Hiram P. Drake,	" " "	134	80	F. Mitchell's L. C.
"	13,	Levi M. Perry,	" " "	S. pt. 34,	87.40	
"	13,	Temple M. Perry,	" " "	33, and N. $\frac{1}{2}$ 34,	195.31	
"	29,	James Fitzgerald,	12, R. 4,	59	150.60	
Nov.	30,	John Willoughby,	3, R. 5,	68, & S. E. pt. 136,	101	
"	30,	John L. Mellen,	" " "	S. $\frac{1}{2}$ 44,	101.26	E. R. Foster's L. C.
					3,911.87	

SCHEDULE F.

Lands conveyed under the Treaty of Washington, during 1859.

Date.	Claimants.	Township.	No. Lot.	Acres.	Remarks.
May 20, . .	Dennis Fairbanks, . . .	12, R. 3, .	{ S. E. $\frac{1}{4}$ 102, } { S. W. $\frac{1}{4}$ 103, }	80	Order of Council, July 18, 1859
Nov. 4, . .	William Burns, . . .	8, R. 5, .		40 and 41, .	
				412	