

MAINE STATE LEGISLATURE

The following document is provided by the
LAW AND LEGISLATIVE DIGITAL LIBRARY
at the Maine State Law and Legislative Reference Library
<http://legislature.maine.gov/lawlib>



Reproduced from scanned originals with text recognition applied
(searchable text may contain some errors and/or omissions)

DOCUMENTS

PRINTED BY ORDER OF

THE LEGISLATURE

OF THE

STATE OF MAINE,

DURING THE

EXTRA SESSION OF 1853, AND SESSION OF 1854.



Augusta:

WILLIAM T. JOHNSON, PRINTER TO THE STATE.

1854.

REPORT

OF THE

TREASURER OF MAINE,

ON THE

STATE OF THE TREASURY,

DECEMBER 31, 1853.



Augusta:

WILLIAM T. JOHNSON, PRINTER TO THE STATE.

1854.

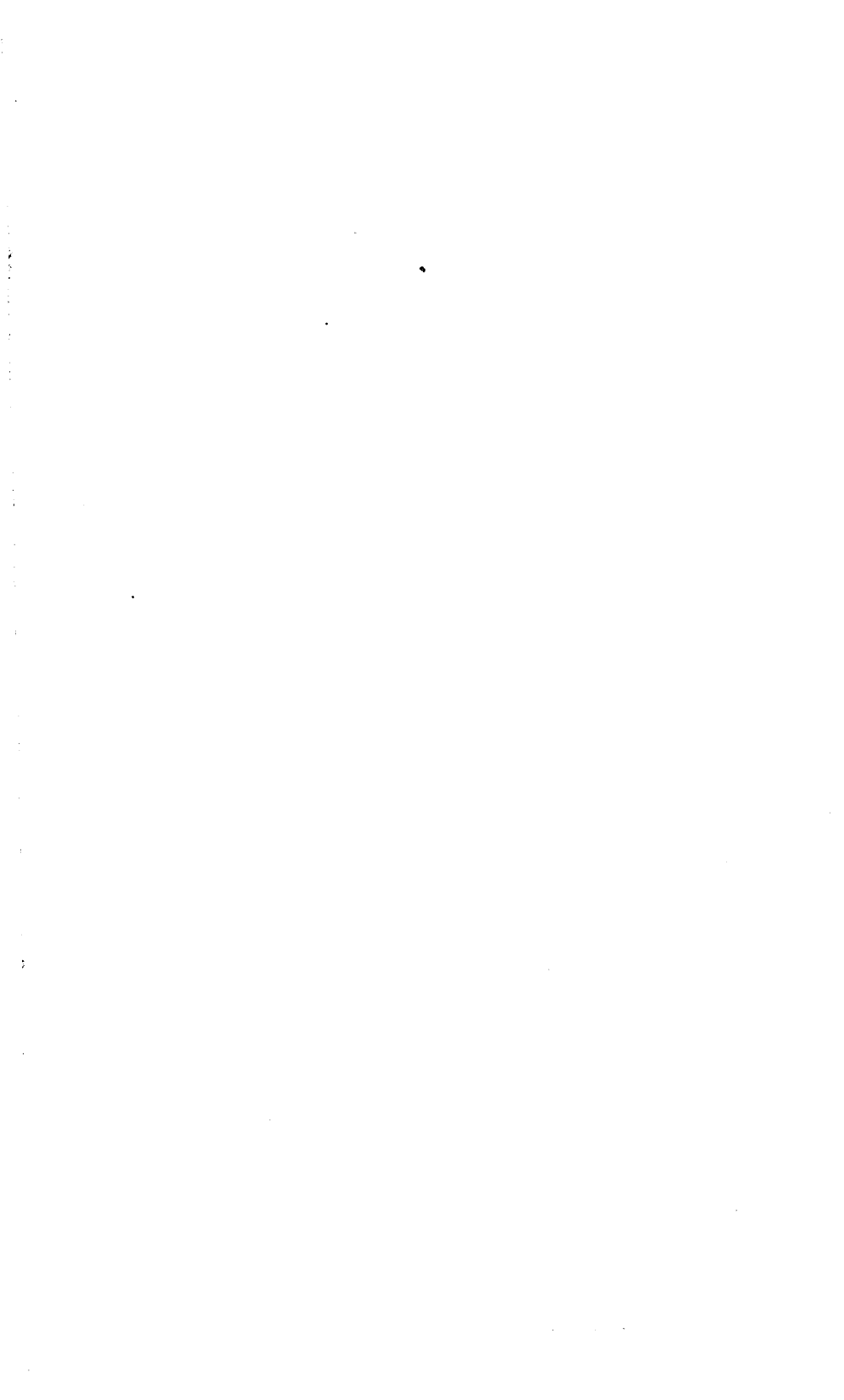

REPORT.

TREASURY OFFICE, }
Augusta, January 2, 1854. }

*To the President of the Senate and
Speaker of the House of Representatives :*

IN conformity with the law, I have the honor herewith to exhibit in detail an account of the transactions of this department of the government for the year ending December 31, 1853.

The receipts have been as follows :

From taxes,	\$196,702 40
“ land agent on general account,	85,430 27
“ land agent on account of permanent school, fund,	872 72
“ land agent on account of sales of timber and grass on lands reserved for public uses in unincorporated townships,	19,587 47
“ bank tax,	41,065 59
“ proceeds of sale of timber on township belonging to Passamaquoddy Indians,	7,031 28
“ duties on commissions,	2,020 00
“ bank dividends,	800 00
“ miscellaneous sources,	7,907 84
Cash on hand January 1, 1853,	165,448 23
	\$526,865 80
Amounting in all to the sum of, (see sheet A,)	\$526,865 80

The disbursements for the same period amount to \$434,361.09—showing a balance on hand at this date of \$92,504.71. (See sheet A.)

From this should be deducted the following sums as liable to immediate call to meet past appropriations, or held in trust for specific purposes, viz:

Warrants drawn and unpaid,	\$18,635 21
Balance of school funds heretofore apportioned but not drawn,	17,971 95
Balance due on roll of accounts,	487 28
Installment of bank tax paid in October and con- stituting part of annual school fund for 1854,	21,703 36
County taxes on unincorporated lands, collected and held in trust for the several counties,	3,579 79

In all \$62,377.59—leaving \$30,127.12 to be applied to the future accruing wants of the government.

During the year past, in addition to the ordinary demands, the treasury has been called on to meet others of an unusual character.

For the completion of the Insane Hospital and Reform School, the expense of the extra session of the Legislature, and the cash payment to Massachusetts for her lands—each of which required the payment of a large amount of money.

The most important transactions of the department arose from the purchase by this State of the lands belonging to the Commonwealth of Massachusetts, lying within the limits of Maine.

The resolves passed at the called session of the Legislature in September last, providing for the consummation of the purchase of the Massachusetts lands, directed the payment of one hundred twelve thousand five hundred dollars in cash, and the issue of bonds binding the state to the payment of two hundred and fifty thousand dollars, being the balance of the purchase money, bearing interest at the rate of five per cent. per annum, payable at such times, not exceeding twenty years from the fifth day of October, A. D. 1853, and in such amounts, as the Treasurer of the State might deem most for the interest of the State.

Upon the approval of these resolves, the Treasurer made instant provision for the payment of the money required

thereby, and also prepared and executed bonds according to the terms of the law, with coupons attached for the interest at the rate of five per cent. per annum, payable, principal and interest, in the city of Boston, to the Treasurer of the Commonwealth of Massachusetts, for twenty-five thousand dollars each. These bonds will mature on the fifth day of October in each of the following years, viz.: 1863, 1864, 1865, 1866, 1867, 1868, 1869, 1870, 1871, and 1872, covering a period of nineteen years for their final redemption.

Among the reasons influencing the treasurer to fix upon so remote periods for the maturity of the land debt, was the necessity in the meantime of providing for the payment of the previous outstanding obligations of the state, the last of which falls due in the year 1860, and the whole of the intermediate time will probably be required to accomplish this.

When these liabilities shall have been discharged, the land debt can be met without inconvenience, inasmuch as the annual installments thereof, being but twenty-five thousand dollars, are much less than the amount of annual interest now paid on the previously existing debt. Coupled with the foregoing considerations, is the additional fact, that one of the inducements to the purchase of these lands was the belief that the timber lands might, after a delay of some years, be sold to produce sums sufficient to reimburse the cost of the whole, and by fixing a long period for the payment of the debt incurred on that account, there will be ample time to dispose of the lands in the most advantageous manner.

Immediately upon being notified that the deed of the land had been approved by the commissioners on the part of Maine, the Treasurer repaired to Boston, made the cash payment, delivered the bonds to the Treasurer of the Commonwealth of Massachusetts, and received the deed, also sundry notes of hand given by settlers and others, a schedule of which is attached to this report, (sheet B,) and a permit to John S. Jenness to cut timber on several townships of land conveyed

to this State, which is to be paid for as fast as taken off, all which papers are now in this office, subject to whatever disposition the Legislature may see fit to make.

Ten thousand dollars have been paid on account of the public debt in advance of its maturity, while no portion of that which was due at the commencement of the year has been presented for payment:

The costs of criminal prosecutions for the year have been large—for the sums paid to the several counties, see sheet C. In relation to this matter however, it is proper to add that certain amounts paid to a portion of the counties embrace charges for 1852, while in offset to this, there are bills against the State for 1853 which have not been presented for payment, so that the gross sum for the year is within the average of the costs of this branch of public expenditure.

The amount of the annual school fund apportioned to the several cities, towns and plantations in the State for the year 1853, was \$44,027.89 derived as follows:—Bank tax, \$37,063.44; Interest on permanent school fund, \$6,964.45, making that sum; and accompanying is a table showing the cities, towns and plantations, the number of scholars and sums apportioned to each. (See sheet D.)

There is also appended to this report, (see sheet E,) a schedule exhibiting the number of scholars in the State for each year from 1833 to 1853 inclusive, the sums apportioned and paid from the State treasury for the benefit of primary schools, which amount in the aggregate to \$660,317.56. This table possesses some interest as showing the annual increase in the number of scholars and the fluctuations in the amount of the funds.

The expenditures for the year ensuing are estimated at \$318,267.02, and the receipts, including cash balance on hand at this date, \$452,290.68. (See sheet F.)

The appropriations for expenditures being so entirely under the control of the Legislature, no estimates can be more than

proximately accurate; but in preparing these for the coming year, the Treasurer has endeavored to embrace all items ordinarily the subject of appropriation.

While the foregoing exhibit shows that the means in the treasury will be ample for all the demands upon it for 1854, prudence requires the husbandry of the resources of the State to meet the necessities of the government in succeeding years.

An analysis of the table of estimated expenditures shows that the ordinary and unavoidable expenses of the government will more than absorb the whole of the annual State tax of \$200,000, leaving whatever of the principal of the public debt is to be paid to be provided for by receipts from other sources.

The funded debt, other than that owing to Massachusetts, matures as follows:

Due since January 1, 1853, and not called for,	\$11,000
“ March 7, 1854,	10,000
“ February 1, 1855,	1,000
“ March 7, 1855,	259,000
“ March 7, 1856,	132,500
“ February 1, 1860,	48,000
	\$461,500

That which is overdue and has not been presented for redemption, as also the amount maturing March 7, 1854, making \$21,000, is covered by the estimates for the year ensuing, leaving the large sum of \$392,500 to be provided for early in 1855 and 1856.

Sales of the public lands having been stopped by the action of the last Legislature, the resources wherewith to meet the foregoing are reduced to the following items, viz:

<i>First</i> —The assets of the land office due and maturing before the 7th March 1855 and 1856 respectively, about	\$321,000
<i>Second</i> —So much of cash on hand this day which can be spared for other necessities of government, and estimated at	30,000

<i>Third</i> —100 shares Augusta Bank, par value and worth	\$8,000
<i>Fourth</i> —Notes due at this office prior to March 7, 1856,	2,000

In addition to these, is the claim of Maine upon the General Government for compensation for lands alienated by this State to quiet settlers upon the territory formerly in dispute between the United States and Great Britain, thereby enabling our government to fulfill the stipulations of the treaty of Washington. The justice of this claim is undeniable, and should not be the less readily admitted from the fact that Maine, instead of interposing embarrassing obstacles, came forward with alacrity to aid the United States in fulfilling her treaty obligations.

The attention of Congress has heretofore been called to this claim, and again at its present session, but such are the delays of congressional legislation, it is impossible to say when we may expect its allowance, and it would be unsafe to rely upon it as a resource wherewith to meet the exigencies of the treasury at any particular time.

In relation to the assets of the land office, while it may be assumed that the notes are well secured, and will be ultimately paid, it would be imprudent to rely implicitly upon the punctuality of the debtors to that department for the means to discharge the public debt at maturity; and it is also to be remembered in addition thereto that the resolve setting apart the proceeds of the sales of the public lands as a fund to discharge the public debt, reserves therefrom so much as may be required to defray the expense of the management of the lands, and for making roads through the same. No estimate has been submitted for either of these purposes, and a deduction from the assets of the land office will be required to whatever extent the Legislature now or hereafter may make appropriations therefor.

The bank stock can be sold any day for its present par value, and probably at a premium.

Inasmuch, however, as another Legislature will convene prior

to March 7, 1855, and in season to provide for any deficiency of means wherewith to meet the installment of the public debt then falling due, if any shall then exist, I have called the attention of the present Legislature to the subject, not so much for the purpose of invoking legislation upon the matter, as of suggesting the fact that any extraordinary appropriations the present year will be likely to increase the embarrassments for years to come.

I would express the opinion that the whole available means in the treasury which can be spared the present year, should be applied to the payment of the debt due in 1855 in advance of its maturity, as fast as the surrender of the stock can be obtained.

In addition to the funded debt of the State, now amounting to \$710,500, there are other liabilities on account of funds held in trust, viz :

Permanent school fund,	\$116,946 96
Penobscot Indians,	54,719 15
Proceeds of sales of timber and grass on unincorporated townships,	63,207 82
Passamaquoddy Indians,	22,500 00

The last is the proceeds of the sale of the timber and grass on the township belonging to that tribe, and has accrued within the last year. The sum stated is the whole amount of the sale, although but \$7,031.28 has actually been paid into the treasury; the balance, however, is understood to be well secured.

These require an appropriation for the annual interest thereof, except that belonging to the unincorporated townships, which will be much less—all which are embraced in the estimate of expenditures.

The assessment of the usual State tax, payable January 1, 1855, will be indispensable to the future operations of the government.

A.

STATE OF MAINE *in account with* SAMUEL CONY, *Treasurer,* *Dr.*

To roll of accounts, Nos. 26 to 32,	\$342 45
To clerks,	5,580 50
To miscellaneous items,	2,182 05
To Inspectors of State Prison,	195 00
To school funds—Nos. 16 to 18,	418 92
To lands reserved for public uses,	334 68
To pay roll of council,	4,786 00
To agricultural societies,	2,106 04
To Penobscot Indian Fund,	6,003 07
To duty on commissions,	5 00
To cash,	92,504 71
To county taxes,	5,532 63
To deaf dumb and blind,	4,032 50
To costs in criminal prosecutions,	25,333 97
To board of agriculture,	610 00
To reports of judicial decisions,	1,500 00
To military purposes,	600 00
To contingent fund of secretary,	200 00
To fuel and lights,	1,200 00
To furniture and repairs,	2,950 00
To subordinate officers of State Prison,	4,926 00
To Trustees Insane Hospital,	707 00
To agricultural productions to Penobscot Indians for 1852,	767 65
To Indian annuities,	221 44
To pay roll of Senate,	8,668 00
To pay roll of House of Representatives,	35,860 00
To Baring and Houlton road,	1,000 00
To road from Kingfield to Dead river,	300 00
To road from Fort Kent,	2,500 00
To bank commissioners,	800 00
To State Prison,	2,000 00
To Reform School,	18,000 00
To library,	300 00
To insane State paupers,	6,357 61
To stationery,	2,000 00
To printing,	2,800 00
To contingent fund of Treasurer,	1,000 00
To postage,	1,000 00
To school fund—No. 19,	14,645 37

A.

STATE OF MAINE *in account with* SAMUEL CONY, *Treasurer, Dr.,*
(Continued.)

To roll of accounts, No. 33,	\$12,480 01
To Passamaquoddy Indians,	200 00
To militia pensions,	2,377 00
To State tax, 1849,	1 27
To Porter and Messenger,	100 00
To salaries,	27,839 05
To binding and stitching,	500 00
To interest,	42,474 21
To school fund, No. 20,	29,429 87
To Massachusetts lands,	112,500 00
To Insane Hospital,	24,000 00
To commissioners to purchase Massachusetts lands,	300 00
To contingent fund of governor and council,	4,393 80
To public debt,	10,000 00
	\$526,865 80

STATE OF MAINE *in account with* SAMUEL CONY, *Treasurer, Cr.*

By State of Maine,	\$165,448 23
By miscellaneous items,	2,989 93
By Hancock county taxes,	237 59
Washington "	566 84
Kennebec "	12 07
Oxford "	102 04
Somerset "	622 89
Penobscot, "	259 95
Piscataquis "	719 49
Franklin, "	183 77
Aroostook, "	875 15
By land agent,	85,430 27
By lands reserved for public uses,	19,587 47
By permanent school fund,	872 72
By Penobscot Indian Fund,	50 00
By duty on commissions,	2,020 00
By bank stock,	126 79
By county taxes,	1,983 42
By State tax, 1843,	4 88
" 1846,	14 65

A.

STATE OF MAINE *in account with* SAMUEL CONY, *Treasurer, Cr.,*
(Continued.)

By State tax, 1847,	\$156 46
“ 1848,	97 35
“ 1849,	225 62
“ 1850,	528 03
“ 1851,	4,378 04
“ 1852,	176,008 18
“ 1853,	9,725 98
By North Eastern Boundary,	1,851 47
By bank dividends,	800 00
By bank tax—No. 20,	21,703 36
By forfeited lands,	87 56
By interest,	1,802 04
					\$526,865 80

B.

SCHEDULE of Notes transferred by Massachusetts to Maine.

Date.	Promisers.	Tract.	No. of the lot.	Acres.	When due.	Amount.	Remarks.
1843.				<i>a.</i>	<i>r.</i>		
July 4,	Luke Perry,	No. 3, R. 5,	N. $\frac{1}{2}$ lot 34,	268	33	July 4, 1844.	\$117 32
" "	Levi M. Perry,	"	S. $\frac{1}{2}$ lot 34,	268	33	" 4, 1845.	117 32
" "						" 4, 1844.	117 32
" "						" 4, 1845.	117 32
July 5,	Edwin Parker,	"	lot 32,	326	142	" 5, 1844.	204 39
						" 5, 1845.	204 39
						" 5, 1846.	204 39
1844.							
Nov. 12,	Levi Sewall,	No. 4, R. 4,	lot 26,	215	Nov. 12, 1845.	55 03	} \$40 paid Aug. 18, 1846.
" 15,	William J. Wyman,	"	N. E. $\frac{1}{4}$ of Sec. No. 7,	160	Nov. 12, 1845.	55 00	
" 16,	Isaiab B. Foster,	No. 3, R. 5,	E. $\frac{1}{2}$ of No. 41 & 42,	305 $\frac{1}{2}$	Nov. 15, 1845.	53 34	
" "					" " 1846.	53 34	
" "					" " 1847.	53 34	
" "	Rogers S. Rowe,	"	N. $\frac{1}{2}$ lot 44,	101	Nov. 16, 1845.	147 25	
" "					" " 1846.	147 25	
" "					" " 1847.	147 25	
" "	Timothy Heald,	"	S. $\frac{1}{2}$ lot 45.	91	" " 1845.	37 16	
" "					" " 1846.	37 17	
" "					" " 1847.	37 17	
" "					" " 1845.	32 17	

TREASURER'S REPORT.

B.

SCHEDULE of Notes transferred by Massachusetts to Maine, (Continued.)

11

Date.	Promisors.	Tract.	No. of the lot.	Acres.	When due.	Amount.	Remarks.
1844.				<i>a.</i>			
Nov. 16,	Timothy Heald,	No. 3, R. 5,	S. $\frac{1}{2}$ lot 45,	91	Nov. 16, 1846.	\$32 16	
" "	Elnathan Leavitt,	"	N. $\frac{1}{2}$ lot 45,	91	" " 1847.	32 17	
" "		"			" " 1845	32 17	
" "		"			" " 1846.	32 16	
" "	Daniel Emery,	"	lot 68,	97 $\frac{1}{2}$	" " 1847.	32 17	
" "		"			" " 1845.	53 00	
" "	John Scudder,	"	lot 69,	100	" " 1846.	53 25	
" "		"			" " 1845.	36 66	
" "		"			" " 1846.	36 67	
" "	John Heald,	"	lot 126,	100	" " 1847.	36 67	
" "		"			" " 1845.	55 00	
" "	Geo. Davidson,	"	lot 128,	100	" " 1846.	55 00	
" "		"			" " 1845.	55 00	
" "	Horace Morse,	"	lot 90,	100	" " 1846.	50 00	
" "		"			" " 1845.	55 00	
" "		"			" " 1846.	55 00	May 7, 1850, paid first note, and endorsed \$2.85 on second note.
" "	Joseph Dolly,	"	E. pt. 91,	68 $\frac{3}{4}$	" " 1845.	38 65	Discounted \$4.59.
" "		"			" " 1846.	38 65	Discounted \$4.59.
" "	Wesley Caldwell,	"	lot 129, and 31 acres W. end 91,	131 $\frac{1}{4}$	" " 1845.	49 22	

TREASURER'S REPORT.

					"	"	1846.	\$49 22	
					"	"	1847.	49 21	
" 19,	Ichabod H. Powers,	No. 4. R. 4,	N. W. $\frac{1}{4}$ of sec. No. 19,	160	July 1,	1845.		55 00	
					"	"	1846	55 00	
					"	"	1847.	55 00	
1845. July 11,	Henry Rolf,	G, R. 2,	N. E. $\frac{1}{4}$ of sec. No. 21,	164	" 11,	1846.		61 66	
					"	"	1847.	61 67	
					"	"	1848.	61 67	
" 29,	Daniel Duff,	"	S. E. $\frac{1}{4}$ of sec. No. 21,		" 29,	1846.		61 50	
					"	"	1847.	61 50	
					"	"	1847.	61 50	
Dec. 24,	Jere'h M. Freese, } & Wm. L. Freese, }	The reserved lot in Argyle,		320	Dec. 26,	1846.		160 00	} \$150 paid July 15, 1851. do
					"	"	1847.	160 00	
1847. May 4,	Daniel Savage, & } Martin Savage, }	17, R. 8,	lot 23,	214	May 4,	1849.		53 50	
Nov. 10,	Ansel Smith,	5, R. 13,		50	Nov. 10,	1849.		37 50	
Dec. 26,	William Dickey,	17, R. 5,		477 $\frac{1}{2}$	Dec. 26,	1849.		141 56	
					"	"	1850.	141 56	
1844. Nov. 27,	D. Parker,	3, R. 5,	S. $\frac{1}{2}$ No. 44,	101	Nov. 27,	1845.		55 75	
					"	"	1846.	55 75	

C.

Amount paid to the several counties in the State for costs of criminal prosecutions for the year 1853.

County of York,	\$4,122 57
“ Cumberland,	1,903 34
“ Hancock,	832 64
“ Washington,	2,824 54
“ Kennebec,	3,733 14
“ Oxford,	892 72
“ Somerset,	1,063 53
“ Penobscot,	6,715 62
“ Waldo,	1,367 55
“ Piscataquis,	78 88
“ Franklin,	801 13
“ Aroostook,	532 91

D.

A Table showing the cities, towns and plantations, together with the number of scholars and sums apportioned to each, on account of School Fund Number 20, for the year 1853.

COUNTY OF AROOSTOOK.

Towns.	Number of Scholars.	Sums Apportioned.
Amity,	129	\$23 78
Hodgdon,	425	68 37
Houlton,	715	131 85
Linneus,	293	54 13
Masardis,	48	8 85
Monticello,	96	17 74
New Limerick,	80	14 75
Smyrna,	71	13 08
Weston,	164	30 25
Bancroft,	32	5 90
Belfast Academy Grant,	109	20 09
Benedicta,	166	30 62
Bridgewater,	230	42 41
Crystal,	69	12 72
Dayton plantation,	22	4 06
Golden Ridge,	106	19 55
Hancock plantation,	329	60 66
Haynesville,	36	6 64
Leavitt plantation,	14	2 58
Letter D,	262	48 32
Letter H,	193	35 59
Limestone River plantation,	22	4 06
Macwahawk,	50	9 22
Madawaska plantation,	467	86 13
Molunkus,	12	2 21
Orient plantation,	54	9 96
Portage Lake,	32	5 90
Presque Isle,	269	49 60
Reed plantation,	21	3 87
Rockabema,	31	5 71
Salmon Brook,	54	9 96
Van Buren plantation,	479	88 31
Williams College Grant,	89	16 40
No. 9, Range 6,	44	8 12
No. 11, Range 5,	124	22 87
Framingham Academy,	19	3 49
	5,356	\$987 75

D.

COUNTY OF CUMBERLAND.

Towns.	Number of Scholars.	Sums Apportioned.
Auburn,	1,114	\$205 44
Baldwin,	472	87 03
Bridgton,	1,058	195 01
Brunswick,	1,821	335 82
Cape Elizabeth,	838	154 53
Casco,	452	83 35
Cumberland,	716	132 04
Danville,	597	110 01
Durham,	741	136 65
Falmouth,	769	141 81
Freeport,	1,037	191 25
Gorham,	1,259	232 07
Gray,	734	135 36
Harpswell,	601	110 83
Harrison,	435	80 21
Minot,	645	119 50
Naples,	468	86 30
New Gloucester,	725	133 70
North Yarmouth,	451	83 06
Otisfield,	444	81 88
Poland,	1,100	202 86
Portland,	7,496	1,382 41
Pownal,	428	78 92
Raymond,	491	90 54
Scarborough,	731	134 80
Sebago,	340	62 70
Standish,	830	153 06
Westbrook,	1,557	287 15
Windham,	926	170 77
Yarmouth,	702	129 46
	29,978	\$5,528 52

COUNTY OF FRANKLIN.

Avon,	305	\$56 24
Carthage,	159	29 31
Chesterville,	458	84 45
Farmington,	1,113	205 25
Freeman,	319	58 81
Industry,	384	70 81

D.

COUNTY OF FRANKLIN,—(Continued.)

Towns.	Number of Scholars.	Sums Apportioned.
Jay,	708	130 56
Kingfield,	288	53 20
Madrid,	180	33 19
New Sharon,	703	129 64
New Vineyard,	270	49 78
Phillips,	721	132 96
Salem,	175	32 26
Strong,	376	69 33
Temple,	310	57 16
Weld,	413	76 15
Wilton,	740	136 47
Jackson plantation,	128	23 69
Letter E,	62	11 44
Rangely plantation,	247	45 56
No. G,	48	8 85
	8,107	\$1,495 11

COUNTY OF HANCOCK.

Amherst,	125	\$23 05
Aurora,	93	17 15
Bluehill,	866	159 71
Brooklin,	431	79 47
Brooksville,	610	112 49
Bucksport,	1,478	272 55
Castine,	520	95 90
Cranberry Isles,	114	21 02
Deer Isle,	1,479	272 73
Dedham,	251	46 28
Eastbrook,	90	16 60
Eden,	465	85 75
Ellsworth,	1,817	338 09
Franklin,	315	57 08
Gouldsborough,	636	117 29
Greenfield,	135	24 89
Hancock,	429	79 20
Mariaville,	179	33 00
Mount Desert,	368	67 86
Orland,	690	127 25
Otis,	58	10 69

D.

COUNTY OF HANCOCK,—(Continued.)

Towns.	Number of Scholars.	Sums Apportioned.
Penobscot,	745	\$137 39
Seaville,	71	13 08
Sedgwick,	565	104 29
Sullivan,	293	54 03
Surry,	539	99 39
Tilden,	95	17 52
Tremont,	652	120 24
Trenton,	574	105 85
Waltham,	133	24 52
Swan Island,	191	35 22
Wetmore Isle,	162	29 88
No. 1, North Division,	51	9 40
No. 2, Grand Falls,	25	4 61
No. 7,	43	7 93
No. 9 and 10,	22	4 06
No. 21, Middle Division,	17	3 14
No. 33, Middle Division,	21	3 87
	15,348	\$2,830 47

COUNTY OF KENNEBEC.

Albion,	663	\$122 27
Augusta,	3,469	639 74
Belgrade,	691	127 43
Benton,	520	95 90
Chelsea,	487	89 81
China,	1,188	219 08
Clinton,	819	151 02
East Livermore,	328	60 48
Farmingdale,	407	75 06
Fayette,	411	75 80
Gardiner,	1,921	354 26
Greene,	523	96 45
Hallowell,	1,106	203 97
Kennebec,	325	59 93
Leeds,	586	108 07
Litchfield,	851	156 93
Monmouth,	621	114 52
Mt. Vernon,	511	94 23
Pittston,	1,175	216 68

D.

COUNTY OF KENNEBEC,—(Continued.)

Towns.	Number of Scholars.	Sums Apportioned.
Readfield,	578	\$106 58
Rome,	375	69 30
Sidney,	784	144 58
Vassalborough,	1,268	233 84
Vienna,	384	70 81
Wales,	242	44 63
Waterville,	1,661	306 32
Wayne,	541	99 77
West Gardiner,	539	99 39
Windsor,	750	138 31
Winslow,	767	141 46
Withrop,	726	133 89
Clinton Gore,	77	14 20
Unity plantation,	62	11 44
	25,356	\$4,676 15

COUNTY OF LINCOLN.

Alna,	365	\$67 31
Arrowsic,	156	28 77
Bath,	2,985	550 48
Boothbay,	1,100	202 86
Bowdoinham,	1,036	191 06
Bowdoin,	750	139 31
Bremen,	345	63 62
Bristol,	1,310	241 58
Cushing,	332	61 22
Damariscotta,	540	99 59
Dresden,	581	107 14
Edgecomb,	551	101 61
Friendship,	297	54 78
Georgetown,	471	86 04
Jefferson,	925	170 58
Lewiston,	1,256	231 60
Lisbon,	584	107 70
Newcastle,	843	155 46
Nobleborough,	600	110 65
Perkins,	29	5 34
Phipsburg,	850	156 75
Richmond	515	94 97

D.COUNTY OF LINCOLN, (*Continued.*)

Towns.	Number of Scholars.	Sums Apportioned.
Rockland,	2,315	\$426 92
St. George,	1,008	185 89
Southport,	247	45 56
South Thomaston,	585	107 88
Thomaston,	1,061	195 67
Topsham,	655	120 79
Union,	765	141 08
Waldoborough,	1,786	329 37
Warren,	954	175 93
Washington,	747	137 77
Webster,	422	77 82
West Bath,	269	49 60
Westport,	356	65 65
Whitefield,	891	164 31
Wiscasset,	953	175 74
Woolwich,	534	98 48
Matinicus Isle,	102	18 81
Monhegan Isle,	45	8 30
Patricktown plantation,	259	47 55
	30,375	\$5,601 74

COUNTY OF OXFORD.

Albany,	328	\$60 68
Andover,	275	50 70
Bethel,	982	181 09
Brownfield,	550	101 43
Buckfield,	678	125 02
Byron,	145	26 74
Canton,	401	73 94
Denmark,	502	92 58
Dixfield,	476	87 77
Fryeburg,	688	126 87
Gilead,	144	26 56
Grafton,	45	8 30
Greenwood,	413	76 15
Hanover,	137	25 27
Hartford,	490	90 36
Hebron,	334	61 59
Hiram,	561	103 46
Livermore,	637	117 48

D.

COUNTY OF OXFORD,—(Continued.)

Towns.	Number of Scholars.	Sums Apportioned.
Lovell,	532	\$98 11
Mason,	40	7 38
Mexico,	209	38 53
Newry,	178	32 81
Norway,	669	123 37
Oxford,	565	104 24
Paris,	1,186	218 72
Peru,	450	82 98
Porter,	494	91 10
Roxbury,	109	20 09
Rumford,	543	100 14
Stow,	222	40 94
Stoneham,	192	35 41
Sumner,	458	84 45
Sweden,	298	54 95
Turner,	990	182 57
Waterford,	585	107 88
Woodstock,	388	71 54
Andover, N. Surplus,	29	5 34
Franklin plantation,	106	19 55
Fryeburg Academy Grant,	19	3 49
Hamlin's Grant,	55	10 14
Letter B,	74	13 64
Milton plantation,	70	12 90
No. 5, Ranges 1 and 2,	46	8 49
Riley,	21	3 87
	16,314	\$3,008 62

COUNTY OF PENOBSCOT.

Alton,	161	\$29 69
Argyle,	153	28 21
Bangor,	5,266	971 16
Bradford,	603	111 20
Bradley,	299	55 13
Brewer,	882	162 65
Burlington,	189	34 84
Carmel,	548	101 06
Carroll,	188	34 66
Charleston,	593	109 36

D.

COUNTY OF PENOBSCOT, (Continued.)

Towns.	Number of Scholars.	Sums Apportioned.
Chester,	151	\$27 84
Clifton,	155	28 58
Corinna,	711	131 11
Corinth,	679	125 20
Dexter,	807	148 83
Dixmont,	720	132 78
Eddington,	217	58 46
Edinburg,	34	6 27
Enfield,	182	33 56
Etna,	374	68 96
Exeter,	830	153 06
Garland,	540	99 59
Glenburn,	330	60 85
Greenbush,	202	37 25
Hampden,	1,311	241 76
Hermon,	631	116 36
Holden,	314	57 90
Howland,	91	16 78
Kenduskeag,	388	71 54
Kirkland,	342	63 07
Lagrange,	227	41 87
Lee,	351	64 72
Levant,	527	97 40
Lincoln,	503	92 76
Lowell,	198	36 51
Maxfield,	78	14 37
Milford,	258	47 57
Newburg,	635	117 13
Newport,	466	85 94
Oldtown,	1,320	243 43
Orono,	740	136 47
Orrington,	808	149 00
Passadumkeag,	128	23 60
Patten,	164	30 25
Plymouth,	441	81 32
Springfield,	307	56 62
Stetson,	283	52 18
Mattawamkeag,	239	44 06
Nickertow,	105	19 39
No. 4, R. 1,	59	10 87
No. 5,	64	11 81
No. 7,	86	15 86
	25,978	\$4,790 84

D.
COUNTY OF PISCATAQUIS.

Towns.	Number of Scholars.	Sums Apportioned.
Abbot,	301	\$55 50
Atkinson,	407	75 16
Barnard,	73	13 45
Bowerbank,	64	11 88
Blanchard,	74	13 64
Brownville,	306	56 43
Dover,	854	157 49
Elliotsville,	34	6 27
Foxcroft,	440	81 14
Guilford,	360	66 39
Greenville,	130	23 97
Kilmarnock,	142	26 19
Kingsbery,	77	14 20
Monscu,	264	48 69
Milo,	413	76 15
Orneville,	224	41 31
Parkman,	496	91 47
Sangerville,	578	106 58
Sebec,	483	89 06
Shirley,	96	17 71
Wellington,	275	50 70
Williamsburg,	60	11 07
No. 2, Range 5,	20	3 69
	6,171	\$1,138 14

COUNTY OF SOMERSET.

Anson,	378	\$69 69
Athens,	617	113 79
Bingham,	349	64 35
Bloomfield,	528	97 37
Brighton,	332	61 22
Cambridge,	183	33 74
Canaan,	751	138 49
Concord,	254	46 84
Cornville,	512	94 62
Detroit,	233	42 96
Embden,	383	70 62
Fairfield,	977	180 17

D.

COUNTY OF SOMERSET, (Continued.)

Towns.	Number of Scholars.	Sums Apportioned.
Harmony,	450	\$82 92
Hartland,	439	80 94
Lexington,	250	46 10
Madison,	652	120 24
Mayfield,	39	7 18
Mercer,	459	84 63
Moscow,	241	44 64
New Portland,	632	116 55
Norridgewock,	748	137 94
North Anson,	517	95 35
Palmyra,	736	135 73
Pittsfield,	532	98 11
Ripley,	278	51 25
St. Albans,	805	148 45
Solon,	583	107 51
Skowhegan,	692	127 62
Smithfield,	365	67 31
Starks,	621	114 52
Flag Staff,	42	7 75
No. 1, R. 2, W. K. R.,	59	10 85
No. 1, R. 3, E. K. R.,	116	21 39
No. 1, R. 3, W. K. R.,	60	11 07
No. 1, R. 4, E., & No. 1, R. 5, } W. K. R., or Forks,	81	14 93
No. 2, R. 2,	56	10 33
	14,950	\$2,757 17

COUNTY OF WALDO.

Appleton,	747	\$137 77
Belfast,	1,870	344 85
Belmont,	578	106 58
Brooks,	438	80 76
Burnham,	341	62 88
Camden,	1,720	317 24
Frankfort,	1,984	365 88
Freedom,	400	73 76
Hope,	475	87 58
Islesborough,	433	79 84

D.

COUNTY OF WALDO,—(Continued.)

Towns.	Number of Scholars.	Sums Apportioned.
Jackson,	367	\$67 69
Knox,	469	56 48
Liberty,	458	84 45
Lincolnville,	901	166 25
Monroe,	750	138 31
Montville,	768	141 63
North Haven,	397	73 22
Northport,	544	100 33
Palermo,	726	133 89
Prospect,	1,119	206 35
Searsmont,	641	118 21
Searsport,	1,046	192 91
Swanville,	407	75 06
Thorndike,	475	87 58
Troy,	685	126 32
Unity,	602	111 02
Vinalhaven,	567	104 58
Waldo,	364	67 13
	20,272	\$3,738 55

COUNTY OF WASHINGTON.

Addison,	482	\$88 88
Alexander,	264	48 69
Baileyville,	182	33 56
Baring,	118	21 75
Beddington,	42	7 75
Calais,	2,126	392 08
Centerville,	64	11 81
Charlotte,	311	57 34
Cherryfield,	694	128 00
Columbia,	455	83 90
Cooper,	222	40 94
Crawford,	137	25 27
Cutler,	374	68 96
Deblois or Annsburg,	56	10 33
Dennysville,	197	36 34
East Machias,	838	154 53
Eastport,	1,633	301 15

D.

COUNTY OF WASHINGTON,—(Continued.)

Towns.	Number of Scholars.	Sums Apportioned.
Edmunds,	187	\$34 00
Harrington,	413	76 15
Jonesborough,	200	36 88
Jonesport,	354	65 08
Lubec,	1,182	217 98
Machias,	625	115 26
Machiasport,	532	98 11
Marion,	98	18 07
Marshfield,	113	20 83
Medybemps,	136	25 08
Milbridge,	541	99 72
Northfield,	125	23 05
Pembroke,	812	149 74
Perry,	563	103 83
Princeton,	120	22 13
Robbinston,	510	94 05
Steuben,	452	83 35
Topsfield,	126	23 24
Trescott,	284	53 37
Wesley,	165	30 43
Whiting,	215	39 64
Whitneyville,	200	36 88
Big Lake,	24	4 43
Codyville plantation,	21	3 87
Danforth plantation,	55	10 14
Jackson Brook,	44	8 12
Lambert's Lake plantation,	38	7 00
Tallmadge,	18	3 31
Waite plantation,	31	5 71
No. 7, Range 2,	36	6 64
No. 9, Range 4,	30	5 53
No. 14,	72	13 27
	16,517	\$3,046 17

D.
COUNTY OF YORK.

Towns.	Number of Scholars.	Sums Apportioned.
Acton,	510	\$94 05
Alfred,	535	98 66
Berwick,	1,056	194 75
Biddeford,	2,353	433 93
Buxton,	1,174	216 58
Cornish,	461	85 01
Elliot,	717	132 23
Hollis,	1,019	187 91
Kennebunk,	981	180 90
Kennebunkport,	1,147	211 54
Kittery,	1,162	214 30
Lebanon,	955	176 11
Limerick,	578	106 58
Limington,	887	163 58
Lyman,	579	106 76
Newfield,	562	103 65
North Berwick,	669	123 37
Parsonsfield,	932	171 87
Saco,	2,064	380 65
Shapleigh,	557	102 73
Sanford,	999	184 24
South Berwick,	995	183 50
Waterborough,	863	159 15
Wells,	1,122	206 92
York,	1,137	209 69
	24,014	\$4,428 66

D.
A G G R E G A T E.

Counties.	Number of Scholars.	Sums Apportioned.
Aroostook,	5,356	\$987 75
Cumberland,	29,978	5,528 52
Franklin,	8,107	1,495 11
Hancock,	15,348	2,830 47
Kennebec,	25,356	4,676 15
Lincoln,	30,375	5,601 74
Oxford,	16,314	3,008 62
Penobscot,	25,978	4,790 84
Piscataquis,	6,171	1,138 14
Somerset,	14,950	2,757 17
Waldo,	20,272	3,738 55
Washington,	16,517	3,046 17
York,	24,014	4,428 66
	238,736	\$44,027 89

Bank Tax, Oct., 1852,	\$17,701 21
Bank Tax, April, 1853,	19,362 23
Interest on Permanent School fund,	6,964 45

\$44,027 89

E.

Showing the amount of School Fund and number of Scholars for each year, from 1833 to 1853, inclusive.

Years.	Scholars.	Amount.
1833, . . .	175,513	\$19,389 31
1834, . . .	176,218	23,609 28
1835, . . .	183,597	26,390 49
1836, . . .	186,693	35,830 88
1837, . . .	193,189	49,415 26
1838, . . .	201,632	48,146 24
1839, . . .	203,290	44,570 22
1840, . . .	205,193	40,965 00
1841, . . .	209,087	33,537 06
1842, . . .	211,483	29,590 00
1843, . . .	214,353	27,823 56
1844, . . .	217,691	26,131 88
1845, . . .	220,890	26,090 00
1846, . . .	222,700	26,215 00
1847-8, . . .	223,649	24,850 56
1848-9, . . .	230,562	25,909 02
1850, . . .	234,187	33,485 60
1851, . . .	237,708	34,701 81
1852, . . .	238,700	39,638 50
1853, . . .	238,736	44,027 89
		\$660,317 56

F.

Estimated Receipts for 1854.

Cash on hand January 1, 1854,	\$92,504 71
Balance due on State taxes, 1840 to 1853, inclusive,	207,985 90
Balance due on county taxes, 1840 to 1848, inclusive,	1,000 00
Land office,	100,000 00
Bank tax,	47,000 00
Duty on commissions,	2,000 00
Notes receivable,	1,000 00
Bank dividends,	800 00
	\$452,290 68

Estimated Expenditures for the year 1854.

Public debt,	\$21,000 00
Interest,	39,500 00
Pay roll of council,	4,000 00
" senate,	7,000 00
" house of representatives,	30,000 00
School fund, No. 21,	47,000 00
Interest on permanent school fund,	7,016 81
Salaries,	30,000 00
Costs in criminal prosecutions,	30,000 00
Balance due on school funds,	18,000 00
School commissioners,	2,600 00
Subordinate officers of state prison,	5,000 00
Printing,	7,500 00
Clerks,	5,000 00
Bounties on animals,	2,500 00
Militia pensions,	2,500 00
Postage,	1,200 00
Furniture and repairs,	2,000 00
Fuel and lights,	1,500 00
Contingent fund of treasurer,	1,000 00
Reports of judicial decisions,	2,000 00
Stationery,	2,000 00
Penobscot Indian fund,	3,283 14
Contingent fund of governor and council,	6,000 00
Deaf, dumb and blind,	6,000 00
Agricultural societies,	3,500 00
Insane state paupers,	4,000 00

F.*Estimated Expenditures, (Continued.)*

County taxes collected,	\$3,579 79
Reform school to January 1, 1851,	2,000 00
Reform school for 1854,	10,000 00
Binding and stitching,	500 00
Military purposes,	500 00
Library,	300 00
Bank commissioners,	800 00
Sheriffs and coroners,	300 00
Contingent fund of secretary,	200 00
Porter and messenger,	100 00
Indices,	150 00
Inspectors of state prison,	200 00
Balance on rolls of accounts,	487 28
Trustees insane hospital,	600 00
Agricultural productions to Penobscot Indians,	900 00
Board of agriculture,	650 00
Interest on lands reserved for public uses,	500 00
Forfeited lands,	400 00
Miscellaneous items,	5,000 00
	<hr/>
	\$318,267 02

Resources of the State.

Cash in the treasury January 1, 1854,	-	\$92,504 71
Balance due on State tax, 1840,	\$83 32	
“ “ 1841, .	123 21	
“ “ 1842, .	231 95	
“ “ 1843, .	239 01	
“ “ 1844, .	125 66	
“ “ 1845, .	217 00	
“ “ 1846, .	132 96	
“ “ 1847, .	297 92	
“ “ 1848, .	405 48	
“ “ 1849, .	502 75	
“ “ 1850, .	738 22	
“ “ 1851, .	1,978 24	
“ “ 1852, .	11,326 33	
“ “ 1853, .	191,603 85	
		208,005 90
BALANCE OF COUNTY TAXES.		
County of Hancock, 1847 to '48, inclusive,	3 68	
“ Washington, 1842 to 1848, “	2,502 09	
“ Oxford, 1840 to 1848, “	676 27	
“ Somerset, 1840 to 1848, “	2,567 04	
“ Penobscot, 1840 to 1848, “	2,708 28	
“ Piscataquis, 1841 to 1848, “	125 00	
“ Franklin, 1842 to 1848, “	1,774 43	
“ Aroostook, 1841 to 1848, “	11,722 77	
		22,079 56
SECURITIES IN LAND OFFICE, VIZ:		
Bills receivable,	-	322,808 63
Bonds,	-	36,216 10
Notes receivable in treasury office, .	-	3,325 00
100 shares in Augusta Bank, .	-	8,000 00
		\$692,939 90

Liabilities of the State, January 1, 1854.

PUBLIC FUNDED DEBT.		
Due and uncalled for,		\$11,000 00
“ in 1854,		10,000 00
“ “ 1855,		260,000 00
“ “ 1856,		132,500 00
“ “ 1860,		48,000 00
Massachusetts land debt,		250,000 00
		<hr/>
		\$711,500 00
Permanent school fund,	\$116,946 96	
Lands reserved for public uses,	63,207 82	
Penobscot Indian fund,	54,719 15	
Passamaquoddy Indian fund,	22,500 00	
		<hr/>
		257,373 93
Warrants unpaid,	18,635 21	
Interest due and uncalled for,	1,185 00	
Balance due on school funds,	17,971 95	
“ “ roll of accounts,	487 28	
Bank tax, No. 21,	21,703 36	
		<hr/>
		59,982 80
AMOUNT DUE ON COUNTY TAXES FOR 1849, '50, '51, '52 AND '53,		
To county of Hancock,	237 59	
“ Washington,	566 84	
“ Kennebec,	12 07	
“ Oxford,	102 04	
“ Somerset,	622 89	
“ Penobscot,	259 95	
“ Piscataquis,	719 49	
“ Franklin,	183 77	
“ Aroostook,	875 15	
		<hr/>
		3,579 79
		<hr/>
		\$1,032,436 52

Amount paid for claims prior to January 1, 1853.

County taxes,	\$5,532 63
Militia pensions,	1,004 50
Clerks,	574 00
Salaries,	1,785 96
Contingent fund of governor and council,	1,426 67
Inspectors State prison,	84 00
Lands reserved for public uses,	117 31
Agricultural societies,	150 00
Pay roll of council,	485 00
Deaf, dumb and blind,	1,822 50
Roads,	3,800 00
Costs in criminal prosecutions,	217 78
Roll of accounts—Nos. 26 to 32,	342 45
School funds—Nos. 16 to 19,	15,064 29
	\$32,407 09

SAMUEL CONY, *Treasurer.*