

# MAINE STATE LEGISLATURE

The following document is provided by the  
**LAW AND LEGISLATIVE DIGITAL LIBRARY**  
at the Maine State Law and Legislative Reference Library  
<http://legislature.maine.gov/lawlib>



Reproduced from scanned originals with text recognition applied  
(searchable text may contain some errors and/or omissions)

DOCUMENTS

PRINTED BY ORDER OF

THE LEGISLATURE

OF THE

STATE OF MAINE,

DURING ITS SESSIONS

A. D. 1851--2.

---

Augusta:

WILLIAM T. JOHNSON, PRINTER TO THE STATE.

1852.

AN ABSTRACT  
OF THE  
RETURNS OF CORPORATIONS,

MADE TO THE OFFICE OF THE SECRETARY OF STATE IN

JANUARY, 1851,

FOR THE YEAR

**1850.**

~~~~~  
Prepared and published agreeably to a Resolve of the Legislature, approved March 24, 1843 ;  
By JOHN G. SAWYER, Secretary of State.  
~~~~~

**Augusta:**  
WILLIAM T. JOHNSON, PRINTER TO THE STATE.

1851.

## STATE OF MAINE.

---

*Resolve authorizing the printing of the Returns of Clerks of Corporations.*

RESOLVED, That the Secretary of State is hereby directed to cause the printing of four hundred copies of the returns of the several corporations (excepting banks) of this State, comprising the name, residence, and amount of stock owned by each stockholder, and furnish each city, town and plantation, with a copy of the same.

[*Approved March 24, 1843.*]



## LIST OF STOCKHOLDERS.

~~~~~

The following comprise a list of all the returns of clerks of corporations, that have been received at the office of the Secretary of State, for the year 1851. The abstracts of the returns of such corporations as are marked (\*) did not specify the value of shares, or the amount of their capital stock, nor is such information found in their acts of incorporation.

~~~~~

### *Androscoggin Railroad Company.*

Names.	Residence.	No. of shares.	Am't of stock
Isaac Boothby,	Leeds,		500
Everett H. Bridgham,	do		50
Calvin Briggs,	do		50
Abiel D. Bishop,	do		150
Hervey Bates,	do		50
Sylenais H. Bates,	do		50
Ezra Berry,	do		100
Stephen Boothby,	do		200
Samuel Boothby,	do		100
Eleazer Carver, jr.,	do		200
Robert Crummett,	do		50
Ebenezer Cobb,	do		50
Isaac Cushman,	do		100
Jason Carver,	do		50
John Carver,	do		100
Abner Curtis, jr.,	do		100
Peleg B. Caswell,	do		50
Henry V. Casey,	do		50
Augustus W. Curtis,	do		50
Josiah Day, 2d,	do		200
William O. Day,	do		50
Salmon Ellmes,	do		100

*Androscoggin Railroad Company, (Continued.)*

Names.	Residence.	No. of shares.	Am't of stock
Walter Foss,	Leeds,		250
Joseph Frost,	do		50
Timothy Foster, 2d,	do		50
Seth Fish,	do		50
Thomas Francis & Co.,	do		500
Uriah Foss,	do		100
Thomas Francis,	do		250
Timothy Foster,	do		500
Robert Gould,	do		500
John Gilmore,	do		500
William C. Gordon,	do		100
Josiah L. F. Grant,	do		50
John Gilmore, (guardian,)	do		200
S. L. Howard,	do		100
Isaac Howe,	do		100
Columbus Jennings,	do		100
Elex'r Jennings, jr.,	do		100
Rufus P. Knapp,	do		100
Daniel Knights,	do		100
Giddins Lane,	do		500
Judith Leavitt,	do		100
Charlotte Lane,	do		100
Issachar Lane,	do		100
Eben'r Libby,	do		300
Leavitt Lothrop,	do		500
Varanus Lothrop,	do		100
John Lane,	do		100
Stephen Libby,	do		150
Pelataiah Libby,	do		50
Asa Libby,	do		50
George D. Lothrop,	do		100
Sullivan Lothrop,	do		50
Solomon Millett,	do		200
Seth Millett,	do		50
Ozias Millett,	do		200
John D. Millett,	do		100
John W. Merrill,	do		100
F. Davis Millett,	do		50
James W. Mitchell,	do		50
Jesse Mitchell,	do		50
Henry C. Millett,	do		100
Samuel More,	do		100
Simon Maloon,	do		50

*Androscoggin Railroad Company, (Continued.)*

Names.	Residence.	No. of shares.	Am't of stock
Ensign Otis,	Leeds,		1,700
John H. Otis,	do		100
William Pettengill,	do		100
Araminta Pettengill,	do		100
Cyrenus Pettengill,	do		100
Reuel Pettengill, jr.,	do		100
Phillips Pettengill,	do		200
Jason Pettengill,	do		100
Arvida Pettengill,	do		50
Isaac Pratt,	do		100
Caleb H. Rose,	do		50
Abigail Rockley,	do		100
George K. Stinchfield,	do		200
Eben'r Stinchfield,	do		100
Isaac Stinchfield,	do		100
John Stinchfield,	do		100
Joshua H. Sumner,	do		100
Albert W. Sumner,	do		100
Lem'l H. Sumner,	do		50
Caleb R. Sumner,	do		150
Ansel Turner,	do		250
Lewis Turner,	do		100
David Wheeler,	do		200
Jacob Wheeler,	do		100
Abran Wheeler,	do		50
Samuel Y. Yates,	do		100
Calvin Bumpus,	E. Livermore,		100
Moses Basford,	do		100
Ira Bean,	do		100
George W. Bean,	do		50
Smith Bean,	do		200
David Benjamin,	do		600
Aaron Barton,	do		50
Lewis Chase,	do		50
Luther Chandler,	do		100
Samuel Cram,	do		100
Calvin Delano,	do		100
Betsey Dow,	do		100
Alexander Ford,	do		250
Irene French,	do		100
William Haskell,	do		250
Lewis Hunton,	do		100
Columbus Haynes,	do		200

*Androscoggin Railroad Company, (Continued.)*

Names.	Residence.	No. of shares	Am't of stock
Francis F. Haynes,	E. Livermore,		200
E. L. Hinds,	do		100
Amos Hobbs,	do		50
Asa Kimball,	do		100
Abram Luce,	do		50
Orrin Luce,	do		50
Samuel Lyford,	do		50
Jonathan Lovejoy,	do		100
B. H. Morrill,	do		200
Francis Morrill,	do		150
James Morrison,	do		100
Nathaniel Mayo,	do		100
A. W. Norris,	do		100
Samuel Norris, 2d,	do		100
Ichabod C. Norris,	do		100
William Norris,	do		50
Elisha Pettengill,	do		1,000
Comfort Pettengill,	do		250
Holmes Peterson,	do		50
C. S. Pray,	do		100
Joseph A. Pike,	do		50
Benjamin Paine,	do		50
Jacob Randall,	do		250
Abijah Rowell,	do		100
Samuel Richardson,	do		100
W. B. Small,	do		50
Aaron Snelling,	do		100
Ezekiel Treat,	do		1,950
William A. Walker,	do		50
Jesse Wadsworth,	do		100
S. B. Walton,	do		50
Joseph W. White,	do		50
Eben'r Whittemor	do		100
Obed Wing,	do		150
Levi B. Young,	do		50
Joshua Young,	do		50
Samuel Allen,	Jay,		50
Stephen L. Allen,	do		50
Thomas Allen,	do		100
Thaddeus Andrews,	do		50
Joseph Adams,	do		50
John Adams,	do		50
John Axtell,	do		50

*Androscoggin Railroad Company, (Continued.)*

Names.	Residence.	No. of shares.	Am't of stock
John Barber,	Jay,		50
David Bartlett,	do		50
James M. Bailey,	do		100
Oliver Bailey,	do		50
Ichabod Bartlett,	do		100
Lewis Bean,	do		100
James Bean,	do		100
Warren Bean,	do		100
Samuel Crafts,	do		100
A. K. P. Childs,	do		100
Lyman Childs,	do		50
Samuel Cole,	do		100
Elbridge Chase,	do		50
Eben'r C. Chase,	do		50
Stephen Child,	do		50
Bartlett Drake,	do		50
Samuel Darling,	do		50
Elijah Davenport,	do		50
Elbridge Dascombe,	do		50
Elijah Davis,	do		50
John Dickson,	do		50
Jona. D. Dickson,	do		50
William D. Dickson,	do		50
Nathan Eustis,	do		200
John W. Eaton,	do		200
Thomas Eustis,	do		50
In. S. Elbridge,	do		50
Gilbert W. Elbridge,	do		50
Jackson Fuller,	do		500
Oliver Fuller,	do		500
Harrict J. Fuller,	do		50
Ezra Fuller,	do		50
John Fuller,	do		50
Isaac M. Fuller,	do		50
William Gross,	do		100
Amos Goding,	do		100
William Gould,	do		50
Sebastian S. Gould,	do		50
Jonathan C. Goding,	do		50
Henry C. Gray,	do		50
Elias B. Gray,	do		50
Ebenezer Humphreys,	do		50
John Hanson,	do		50

*Androscoggin Railroad Company, (Continued.)*

Names.	Residence.	No. of shares.	Am't of stock
Daniel Hanson,	Jay,		50
Thomas B. Hogden,	do		50
Eben'r James,	do		50
Hiram James,	do		100
John Kennedy,	do		100
Francis Keep,	do		50
Charles Kimball,	do		50
Solomon Kyes,	do		300
Lorenzo Kyes,	do		300
Elisha Kyes,	do		400
Joshua Lake,	do		50
Elias H. Lake,	do		50
Noah Lawrence,	do		50
L. D. D. Merritt,	do		50
Angeline L. Merritt,	do		50
Freedom Moulton,	do		100
Joseph R. Macomber,	do		50
Stephen Morse,	do		50
John Manuell,	do		50
James W. Morse,	do		50
Solomon Nash,	do		100
William N. Nichols,	do		50
Veranus Niles,	do		300
Lott P. Nelson,	do		50
Henry C. Noyes,	do		100
Stillman Noyes,	do		750
Henry Parker,	do		50
Cyrus Parker,	do		50
Nathaniel Pierce,	do		50
Enoch Parker,	do		50
John Packard,	do		100
Moors Powers,	do		50
William Purrington,	do		50
Enos Phinney,	do		50
Joel Paine,	do		50
Solomon Paine,	do		50
Oliver L. Paine,	do		50
Alfred T. Riggs,	do		50
Isaiah Rich,	do		100
Alvin Richardson,	do		50
John Rowell,	do		50
Jude Read,	do		50
John Read,	do		50

*Androscoggin Railroad Company, (Continued.)*

Names.	Residence.	No. of shares.	Am't of stock
David D. Richardson,	Jay,		50
George Richardson,	do		50
John Richardson,	do		50
Jona. C. Richardson,	do		50
John H. Richardson,	do		50
Jonathan Ridley,	do		50
Daniel Rowell,	do		50
William Sylvester,	do		50
Aaron Stone,	do		50
Edward Small,	do		50
James Starr,	do		50
Samuel Small,	do		50
Moses Stone, jr.,	do		50
Aaron Thompson,	do		100
Artemas E. M. Thompson,	do		100
Eben'r Tucker,	do		50
Galen N. Thompson,	do		50
Calvin Townsend,	do		50
Rufus Taylor,	do		100
Galen Thompson,	do		50
Elisha Treat,	do		100
Joseph N. White,	do		50
Samuel Warren,	do		50
Moses Warren,	do		50
Franklin Whittemore,	do		50
Charles White,	do		50
Marshal Warren,	do		50
Reuben Wright,	do		50
Joshua Walton,	do		50
Joseph Webster,	do		100
Leonard Woodworth,	do		50
Sanford Winter,	do		50
Thomas Wright,	do		50
Morrill N. Young,	do		50
Elisha C. Young,	do		50
J. S. Smith,	Monmouth,		50
Allen Haines,	Portland,		100
S. S. Nexen,	do		100
Edward Crane,	Boston,		1,000
Charles & B. Webster,	Lewiston,		50
Holmes Winslow,	Dixfield,		50
B. F. Walker,	Livermore,		100
William Winter,	Carthage,		50

*Androscoggin Railroad Company, (Continued.)*

Names.	Residence.	No. of shares.	Am't of stock
Seth Allen,	Wilton,		50
Joshua Adams,	do		50
G. W. Armstrong,	do		50
C. M. Butterfield,	do		50
George Butterfield,	do		50
Gideon P. Butterfield,	do		50
Edwin M. Brown,	do		50
Josiah Bacon,	do		50
William Brown,	do		50
Joel Brown,	do		50
Abraham Butterfield,	do		50
Alman Brown,	do		50
James Butterfield,	do		50
John E. Baxter,	do		100
John Q. A. Bakon,	do		50
Sewall Cram,	do		50
John R. Cilley,	do		50
Hiram Carter,	do		50
Elisha Clark,	do		50
Abial Chany,	do		50
Calvin Chany,	do		50
James P. Clark,	do		50
John P. Chandler,	do		50
Starling Clark,	do		50
Thomas Chany,	do		50
Charles E. Colburn,	do		50
Album Calden,	do		50
Josiah Cooper,	do		50
William Calden,	do		100
A. Calden,	do		50
Thomas Dudley,	do		50
Elijah Eustis,	do		50
S. W. Eaton,	do		200
Osgood Eaton,	do		50
John W. Fletcher,	do		50
Abner Fletcher,	do		50
Nathaniel L. Fletcher,	do		50
Abner & N. L. Fletcher,	do		50
Dimon Furnel,	do		50
Nathan Fuller,	do		200
Asa Gould,	do		50
Hamilton Gould,	do		50
David Greene,	do		50



*Androscoggin Railroad Company, (Continued.)*

Names.	Residence.	No. of shares.	Am't of stock
John F. W. Gould,	Wilton,		50
George Gage,	do		50
H. D. Gage,	do		50
Jonas Greene,	do		50
Cyrus Greenwood,	do		50
William Hall,	do		50
Isaac Hathaway,	do		50
Abial Hathaway,	do		50
Jos. G. Hoyt,	do		50
James C. Harper,	do		50
Thomas Hender,	do		50
Anson Hall,	do		100
Luther P. Lucklen,	do		50
John Lufkin,	do		50
B. Learned,	do		50
Daniel North,	do		50
Amos Parker,	do		50
Asa Pease,	do		100
Calvin Pease,	do		50
George R. Randall,	do		50
Baron Randall,	do		50
John Robbins, jr.,	do		50
Frederick Robbins,	do		50
Hildreth Robbins,	do		50
John Robbins, 2d,	do		50
Enoch Scales,	do		50
Ephraim Stone,	do		50
R. L. Smith,	do		50
Hervey A. Smith,	do		50
Betsey Townsend,	do		100
John Y. Thompson,	do		50
William Tripp,	do		50
L. P. Waugh,	do		50
E. Warren Woodman,	do		100
Thomas E. Webster,	do		100
John Walker,	do		50
James L. Wood,	do		50
Benj. Wood,	do		50
L. B. Walker,	do		50
M. R. Walker,	do		50
L. Watson,	do		50
Adlin Watson,	do		50
Elias Waite,	do		50

*Androscoggin Railroad Company, (Continued.)*

Names.	Residence.	No. of shares.	Am't of stock
Samuel S. Wood,	Wilton,		50
James M. Woodman,	do		50
William Walker,	do		50
John H. Willard,	do		100
Charles Bisbee,	Dixfield,		100
Reuel H. Burnham,	Canton,		100
John Brown,	Chesterville,		50
John A. Briggs,	Lewiston,		350
Cushman & Currier,	Waterville,		200
Henry W. B. Cawdell,	Dexter,		100
John D. Carter,	Canton,		50
Cornelius M. Dyke,	do		100
J. S. Fuller,	Danville,		50
Joseph Foss,	Wales,		200
Ephraim Foss,	Wayne,		100
Elijah Gott,	do		50
Alonzo Garcelon,	Lewiston,		550
J. B. Holmes,	Chesterville,		100
S. H. Holmes,	do		50
Nathaniel Hoping,	do		50
Wm. Kilbourne,	Auburn,		1,250
Henry Marr,	Wales,		100
Rufus S. Morse,	Dixfield,		50
Morrill P. North,	Temple,		50
Stanley Rollins,	Chesterville,		100
Benjamin Ridley,	Wayne,		250
John Read,	Lewiston,		200
Myers & Sherrell,	Portland,		3,950
Daniel Storer,	Carthage,		150
Harrison Storer,	do		50
Jacob Severy,	Dixfield,		50
Warren Severy,	do		50
Aaron Severy,	do		50
Rufus Severy,	do		50
Mary S. Severy,	do		50
William Severy,	do		50
T. M. Smith,	Fayette,		50
John Smith,	Livermore,		500
Caleb Smith,	do		250
Philip M. Stubbs,	Strong,		100
Simon Tainter,	Carthage,		100
Jacob Townsend,	Dixfield,		50
Sarah Townsend,	do		50

*Androscoggin Railroad Company, (Continued.)*

Names.	Residence.	No. of shares.	Am't of stock
Thomas Townsend,	Dixfield,		50
Sylvanus R. Treat,	Canton,		200
William Treat,	do		100
Moses W. Treat,	do		50
Isaac J. Blaisdell,	Jay,		50
J. & W. Bailey,	Portland,		50
Josiah Little, jr.,	do		100
Sarah L. Clark,	Danville,		100
Thomas B. Little,	do		100
Edward Little,	do		100
Hosmoh L. Pickard,	do		100
Cyrus Morrison,	E. Livermore,		100
Whitney & Fenno,	Boston,		100
W. A. Williams,	Lewiston,		100
H. A. Sherrell,	Portland,		550

*Androscoggin and Kennebec Railroad Company.*

Timothy Bailey,	Auburn,		200
Hiram C. Briggs,	do		600
Charles Briggs,	do		300
Zebina Briggs,	do		100
Richmond Bradford,	do		100
John F. Cobb,	do		100
Joseph Chamberlain,	do		600
Joseph D. Davis,	do		200
William L. Davis,	do		100
Philo Davis,	do		100
Dana Goff,	do		200
James Goff, jr.,	do		200
Isaiah Haskell,	do		100
Moses Harris,	do		100
A. W. Hale,	do		100
Patrick H. Keith,	do		100
Thomas B. Little,	do		2,000
Hosea Manley,	do		200
Jeremiah Merrill,	do		200
Charles L. Whitman,	do		100
Cyrus S. Packard,	do		500
Libbeus R. Randall,	do		100

*Androscoggin and Kennebec Railroad Co., (Continued.)*

Names.	Residence.	No. of shares.	Am't of stock
Elvira Raynes,	Auburn,		100
Ichabod Reynolds,	do		200
Jacob H. Roak,	do		700
Elisha Stetson,	do		400
David Strout,	do		200
John Terrill,	do		100
Jonathan Blethen,	do		100
Darius White,	do		100
Joseph Wood,	do		100
Peabody B. Chase,	do		100
Joseph Leavitt,	do		300
Mitchell Leavitt,	do		200
Orrin Dinsmore,	do		100
L. W. Additon,	do		200
G. R. Bradford,	do		100
H. C. Bradford,	do		100
Betsey Briggs,	do		100
George H. Warren,	do		3,100
George W. Foss,	do		200
Leonard White,	do		100
Samuel G. Bradbury,	do		50
Bradbury T. Dinsmore,	Anson,		700
Simon Bixby,	do		200
Samuel Bunker,	North Anson,		600
William R. Flint,	do		200
George C. Getchell,	do		200
Dennis Moore,	do		200
Franklin Smith,	do		500
George W. Stickney,	do		500
James M. Wilder,	do		200
Thomas Flint,	do		100
John Ware,	Athens,		3,600
R. Loring,	Aux Cayes,		1,000
Daniel Greenough,	Alfred,		500
Lot M. Morrill,	Augusta,		600
Danville Arnold,	do		100
George T. Clark,	Andover,		1,100
Hobart Clark,	do		400
William Hayden,	Albany, Vt.,		2,400
Cyrus Austin,	Belgrade,		200
Asa Axtell,	do		100
John Burbank,	do		600
Edmund Crowning,	do		300

*Androscoggin and Kennebec Railroad Co., (Continued.)*

Names.	Residence.	No. of shares.	Am't of stock
Joseph S. Cummins,	Belgrade,		400
Levi Guptil,	do		200
Hale & Stewart,	do		100
Daniel S. Hill,	do		400
John S. Minot,	do		100
James H. Moshier,	do		100
Moses Page,	do		300
Samuel Page,	do		300
Reuel S. Page,	do		200
Nathaniel Pinkham,	do		200
George Richardson,	do		600
Stephen Richardson,	do		100
Benjamin B. Taylor,	do		300
John Rogers,	do		100
Ira Spaulding,	do		100
Rufus K. Stewart,	do		100
Joseph Taylor,	do		500
Cromwell Taylor,	do		100
Crowell Taylor,	do		200
Emery Tilson,	do		200
Mark Wentworth,	do		100
Thomas Axtell,	do		100
Silas Burbank,	do		200
Joseph Rollins,	do		100
Elisha Knowles,	do		300
Jeremy Dunn,	do		500
John H. Penney,	do		100
Augustus Perley,	Bridgton,		500
Renselear Cram,	do		1,000
John S. Perley,	do		300
Phebe M. Buxton,	do		300
Joseph P. Fessenden,	do		300
Asa Ingalls,	do		500
William Rowell,	Bingham,		200
Cyrus Hunter,	do		50
Ashur Hinds,	Benton,		1,500
Cromwell Barnard,	Bloomfield,		100
Harrison Barnard,	do		100
Peter Kimball,	do		100
Sumner Parlin,	do		100
Edmund Pearsons,	do		2,000
Joseph Philbrick,	do		200
Stephen Potter,	do		300

*Androscoggin and Kennebec Railroad Co., (Continued.)*

Names.	Residence.	No. of shares.	Am't of stock
Daniel Snow, jr.,	Bloomfield,		300
Solomon Steward,	do		200
Joseph B. Webb,	do		100
Isaac Weston,	do		300
Seth Wyman,	do		100
George W. King,	do		100
John Whiting,	do		100
Abraham Potter,	do		200
Elbridge B. Varney,	do		100
Elizabeth Todd,	do		100
Wyman B. S. Moor,	Bangor,		500
Frederic Hobbs,	do		500
Jacob A. Smith,	do		300
Carlostin Jewett,	do		1,600
Benjamin Willis,	Boston, Mass.,		2,900
Henry Goodrich,	do		200
William Mathews,	do		200
O. D. Ashley,	do		100
Dana, Farrar & Hyde,	do		200
Hiram Elliot,	do		300
Greenough, Jameson & Co.,	do		200
Lock & Treadwell,	do		400
Thomas Mead,	do		2,700
Julia A. Norris,	do		100
Elizabeth D. Richardson,	do		2,900
Simson & Caldwell,	do		100
Whitney & Fenno,	do		900
N. C. Poor,	do		200
Harrison Fay,	do		1,000
Aaron Willard,	do		1,000
Edward Crane,	do		38,200
F. A. Butman,	do		5,500
Abijah Thompson,	do		400
Thomas Chamberlain,	do		100
Samuel W. Clifford,	do		500
Fuller & Co.,	do		100
Harrison Loring,	do		100
Charles F. Hathaway,	do		700
Michael O'Brine,	do		3,000
L. G. Eldridge,	Bradford, Vt.,		100
Dennis L. Millikin,	Burnham,		200
Daniel Merrill,	Belfast,		500
Thomas Brown,	Clinton,		100

*Androscoggin and Kennebec Railroad Co., (Continued.)*

Names.	Residence.	No. of shares.	Am't of stock
Jona. Brown,	Clinton,		400
John Flood,	do		100
Samuel H. Flood,	do		100
Joab Harriman,	do		100
Abel Hoxie,	do		500
Haines Hunter,	do		200
David Hunter,	do		1,000
David Hunter, 2d,	do		300
Martin Hunter,	do		300
Charles Jewett,	do		100
Asa Pratt,	do		300
Mathew Pratt,	do		100
Adoniram Sinkler,	do		100
Philander Soule,	do		100
John Totman,	do		100
Gideon Wells,	do		300
Daniel Wells,	do		400
David L. Hunter,	do		100
Orrin Smith,	do		100
Richard Wells,	do		400
Lucinda H. Barrett,	Canaan,		400
John Brock,	do		300
Nancy Crowell,	do		700
Elbridge G. Crowell,	do		100
John Frost,	do		100
Samuel F. Hubbard,	do		100
Henry S. Jewett,	do		100
Henry C. Newhall,	do		500
Thomas Ricker,	do		200
Hiram Tuttle,	do		200
James Whidden,	do		1,000
Joseph Barrett,	do		400
John O. Gardner,	do		100
James S. Emery,	Carmel,		200
John Fuller,	do		200
Nathan Garland,	do		200
Elisha Hopkins,	do		200
Paul Ruggles,	do		200
John Patterson,	do		600
Lewis Kirk,	Cambridge, Mass.,		600
John Bean,	Chesterville,		400
William O. Bradbury,	do		200
J. Bradbury & S. Linscot,	do		100

*Androscoggin and Kennebec Railroad Co., (Continued.)*

Names.	Residence.	No. of shares.	Am't of stock
Seth & Charles S. French,	Chesterville,		100
Sam'l & Benj. S. Fench,	do		100
Lowell & Withington,	do		100
Jesse Soper,	do		100
David M. Whittier,	do		100
David Wing,	do		100
Alden Wing,	do		200
D. M. Whittier & M. St. Clair,	do		100
Enoch Whittier,	do		100
Joshua Fogg,	Cornville,		200
Abel Morrill,	do		400
John Palmer,	do		100
Samuel Woodman,	do		400
John Woodman,	do		100
Lyman Kingsley,	Canton, Mass.,		
James Blanchard,	Cumberland,		300
Albert Newhall,	do		4,000
Nathan Lord,	do		1,400
Simeon Clough,	do		100
Israel True,	do		100
A. G. Blanchard,	do		200
John Wilson,	do		200
Enos Blanchard,	do		200
Phineas Whiting,	do		300
Eliza Merrell,	do		100
Nathaniel Merrell,	do		100
Richard Rideout, jr.,	do		100
Huldah Blanchard,	do		300
Alvin Sturtevant,	do		200
Horace Wentworth,	Corinna,		300
James Hawes,	do		200
Rebecca Hawes,	do		100
Frances A. Hawes,	do		100
John Hubbard,	do		200
Jacob S. Elliot,	do		600
Simeon Pease,	Cornish,		500
Benjamin Thompson,	do		200
Levi Morrell,	do		200
John Johnson,	do		200
Stephen S. Abbot,	Concord, N. H.,		100
Belcher & Easterbrook,	Cambridgeport,		100
Whitney & Davenport,	do		100



*Androscoggin and Kennebec Railroad Co., (Continued.)*

Names.	Residence.	No. of shares.	Am't of stock
Tarbell & Emerson,	Cambridgeport,		100
John J. Currier,	Calais,		5,000
James Drummond,	Danville,		600
George W. Foss,	do		100
Edward T. Little,	do		1,800
David R. Loring,	do		100
Millbury M. Greene,	do		300
Joseph Moor,	do		200
John Raynes,	do		200
William Robinson,	do		200
John A. Briggs,	do		5,300
Sarah L. Clarke,	do		600
Amanda R. Gould,	do		300
Hannah L. Pickard,	do		600
Loring Wing,	do		600
Dingley & Kimball,	do		100
Joseph Lufkin,	do		100
Samuel Pickard,	do		2,600
E. P. Beeman,	do		50
Joseph Lord,	Detroit,		50
Joshua K. Abbot,	Dexter,		100
Lysander Cutler,	do		600
C. B. Curtis & G. Jewett,	do		200
Levi Morrill,	do		200
Jonas Wheeler,	do		200
Jona. Wyman,	do		100
Ebenezer Wyman,	do		100
Abigail Bates,	do		400
Otis Cutler,	do		100
Freeman Newell,	do		100
Betsey Fletcher,	do		100
N. B. Folsom,	do		50
Mathew Thatcher,	Dartmouth,		300
Cyrus Boothby,	Embden,		200
Joshua Gray,	do		400
Jona. Stevens,	do		300
John Pierce,	do		600
Alexander Plummer,	do		200
Ellis Friend,	Etna,		100
Stephen Dillingham,	Falmouth, Mass.,		700
Nathaniel Eldrid,	do		100
Zacheus Allen,	Fairfield,		200
William Allen,	do		200

*Androscoggin and Kennebec Railroad Co., (Continued.)*

Names.	Residence.	No. of shares.	Am't of stock
William Atwood,	Fairfield,		200
Asa Bates,	do		100
Elizabeth Barney,	do		200
James P. Blunt,	do		500
Joseph P. Blunt,	do		100
Daniel Bowerman,	do		400
Paul Bowerman,	do		200
John Burleigh,	do		1,100
Joseph Burgess,	do		200
Joseph Burgess, jr.,	do		100
Alvah Burgess,	do		200
Stephen Cannon,	do		400
Jerome Burrell,	do		100
H. T. Colcord,	do		200
Lorenzo D. Colcord,	do		100
John Connor,	do		200
Charles Cornforth,	do		100
John Deering,	do		100
O. & W. H. Emery,	do		100
Alvin Emery,	do		100
Fairfield Preparative Meeting,	do		200
Alfred Foster,	do		200
Browning Gifford,	do		200
Zenas Gifford,	do		300
Samuel Goodwin,	do		600
Sylvanus C. Goodwin,	do		300
Jeremiah Hill,	do		400
Benjamin J. Hogan,	do		100
Ruby Hoxie,	do		1,300
Silas Hoxie,	do		600
Hezekiah Hoxie,	do		1,100
Isaac Hoxie,	do		1,100
Solomon Hoxie,	do		800
Samuel Hoxie,	do		500
Aaron Hoxie,	do		1,000
Arnold Hoxie,	do		400
Reuben Jones,	do		400
Timothy Jones,	do		100
Anna Purington,	do		100
Rufus Kendall,	do		300
Henry Lawrence, 2d,	do		100
Phebe Mendall,	do		300
Cornelius Nye,	do		100

*Androscoggin and Kennebec Railroad Co., (Continued.)*

Names.	Residence.	No. of shares.	Am't of stock
Abraham Potter,	Fairfield,		300
Daniel Paddock,	do		200
Galen Soule,	do		300
Samuel Taylor, jr.,	do		2,500
Asa W. Tibbetts,	do		400
Benjamin Tibbetts,	do		100
Stephen Toby,	do		200
William Toby,	do		200
Ezra Totman,	do		600
Nahum Totman,	do		500
Samuel Webster,	do		100
Perley Wheeler,	do		100
Elizabeth Whiting,	do		900
Charles S. Wyman,	do		100
John D. Shepard,	do		100
Ellis Gifford,	do		300
William P. Nye,	do		100
R. & N. C. Tozier,	do		100
Andrew Archer,	do		1,000
Ruth Soule,	do		100
Galen Hoxie,	do		100
H. Whiting & C. Barnard,	do		100
William Connor,	do		1,000
Thankful M. Jones,	do		100
Harrison Whiting,	do		100
John L. Tibbetts,	do		100
Isaac B. Tozier,	do		200
Joseph S. Clarke,	do		100
Abner Buck,	do		50
S. W. Hodges,	do		150
Eben S. Page,	do		50
H. & H. Belcher,	Farmington,		100
Lysander Boardman,	do		200
William Cothren,	do		100
John L. Cutler,	do		200
Charles Gill,	do		100
William Holley,	do		500
Francis Knowlton,	do		200
John Shaw,	do		200
Sylvester Stanley,	do		300
James Stanley,	do		200
Joseph Titcomb,	do		700
James Tuck,	do		400

*Androscoggin and Kennebec Railroad Co., (Continued.)*

Names.	Residence.	No. of shares.	Am't of stock
Samuel York,	Farmington,		200
Hiram B. Stoye,	do		100
William Tuck,	do		100
H. B. & J. A. Stoye,	do		100
Lorella Sweet,	do		100
Anna Purrington,	Foxcroft,		500
Joseph A. Wilshire,	do		200
Martha Blanchard,	Freeman,		100
Marshall Niles,	do		200
O. A. Dyer,	do		100
Josiah Mayo,	do		500
Enoch Craig,	do		200
Azor Dyer,	do		500
Daniel Marston,	Fairhaven,		900
David Marston,	do		
Merrill Clough,	Fayette,		100
Joseph Hutchinson,	do		300
Asa Hutchinson, jr.,	do		700
H. B. Lovejoy,	do		100
Jeremiah Lane,	do		100
A. E. Parker,	do		200
John Stevens,	do		100
Ephraim Sturtevant,	do		100
Nathaniel F. True,	do		200
Moses True,	do		200
Elbridge G. Tuck,	do		300
N. & S. N. Webster,	do		100
Hannah B. Hutchinson,	do		300
Zebulon Pease,	Freedom, N. H.,		500
Adam Winslow,	Falmouth,		500
Samuel Hicks,	do		300
George Hicks,	do		100
Joshua Lunt,	do		500
George Hall,	do		1,000
Levi Wilson,	do		700
N. H. Hubbard,	Frankfort,		500
Elias Adams,	Greene,		100
Elijah Barrell,	do		200
Isaiah Coburn,	do		100
Freeman Coburn,	do		200
Jesse Coburn,	do		100
Bartholomew Coburn,	do		200
Coburn & Parker,	do		100

*Androscoggin and Kennebec Railroad Co., (Continued.)*

Names.	Residence.	No. of shares.	Am't of stock
Eliphalet Coburn,	Greene,		300
Leonard Griffin,	do		100
Nathaniel Harris,	do		500
Paulina Haskell,	do		500
Timothy Jordon,	do		200
Samuel R. Lemont,	do		100
Samuel Maloon,	do		200
S. A. Maloon,	do		100
Joseph Merrill,	do		100
Oliver Mower,	do		100
Josiah Mower,	do		100
Anslem Parker,	do		300
Alfred Pierce,	do		300
Jabez Pratt,	do		300
Cyrus M. Pratt,	do		200
Ingerson Parker,	do		200
John Quimby,	do		300
Abiathar Richmond,	do		200
Thaddeus Sawyer,	do		500
Augustus Sprague,	do		200
Washington Sprague,	do		100
Greene Sprague,	do		100
Laura B. Stevens,	do		300
Edmund Fogg,	do		100
John Additon,	do		100
Jesse Tucker,	Gardiner,		200
Michael Hayden,	do		300
Edward P. Weston,	Gorham,		700
Abigail Elder,	do		100
David Elder,	do		100
Toppan Robie,	do		1,000
Daniel C. Libbey,	do		200
William Johnson,	do		300
Simon Elder,	do		600
James Mann,	do		300
Josiah Pierce,	do		500
Sarah J. Loring,	Georgetown,		200
Joseph H. Lane,	Gray,		200
Calvin Blake,	Hartland,		400
John O. Gardner,	do		100
Peleg C. Haskell,	do		200
Levi J. Merrick,	do		100
Elijah Wood,	do		100

*Androscoggin and Kennebec Railroad Co., (Continued.)*

Names.	Residence.	No. of shares.	Am't of stock
James G. Fitz,	S. Hampton, N. H.,		100
Noah Emerson,	Hollis, N. H.,		300
Thomas Newman,	Hallowell,		100
Henry Reed,	do		100
Samuel Stodard,	do		100
Jeremiah Winslow,	Havre, France,		5,200
William H. Page,	Hartford, Conn.,		100
John Bliss,	Harpswell,		200
Rosanna Garcelon,	do		100
Eaton Stockbridge,	do		100
Eleanor Storer,	do		100
Charles Orr,	do		200
Eleanor Storer, 2d,	do		100
Richard Orr,	do		100
Alcot Merriman,	do		200
James Merriman, 3d,	do		200
Hudson Merriman,	do		100
James Storer,	do		200
Sylvester Storer,	do		300
Frank Wadsworth,	Hiram,		200
Samuel Wadsworth,	do		500
Eli Wadsworth,	do		200
Susannah Wadsworth,	do		200
Lydia Chaney,	do		100
Peleg Wadsworth,	do		500
Peleg C. Wadsworth,	do		200
Susannah Wadsworth,	do		200
Mary J. Wadsworth,	do		200
Augustus Johnson,	do		300
Jeremiah Dow,	do		100
Amos Thomes,	Harrison,		600
James Stevens,	Industry,		800
George W. Hobbs, jr.,	do		100
George Gower, 2d,	do		100
William Cornforth,	do		300
David Merry,	do		500
William B. Merry,	do		300
Allen Newman,	do		100
Frederic Dawson,	Ipswich, Mass.,		500
Joseph Webster, 2d,	Jay,		100
Henry B. Maglathlan,	Kingston, Mass.,		200
Jos. Dane & Jos. Titcomb,	Kennebunk,		800
Abigail S. Hill,	do		300

*Androscoggin and Kennebec Railroad Co., (Continued.)*

Names.	Residence.	No. of shares.	Am't of stock
N. D. Bray, heirs of, Androscoggin Lodge of I. O. of Odd Fellows,	Kingfield, Lewiston,		1,000 800
Hiram Adams,	do		200
Ziba Bliss,	do		300
John Cushing,	do		200
Stephen Davis,	do		500
William Davis,	do		300
David Davis,	do		1,100
Benj. Dunn,	do		200
Stephen Field,	do		500
Isaac G. Field,	do		300
John M. Fry,	do		1,000
Asa Garcelon,	do		100
Samuel D. Garcelon,	do		100
Jacob Golder,	do		600
Calvin Gorham, (estate,)	do		
Ebenezer Ham,	do		900
Samuel W. Haley,	do		500
John Herrick,	do		200
Daniel Holland,	do		2,100
Josiah Little, jr.,	do		100
Luther Litchfield,	do		300
James Lowell,	do		1,700
James Lowell, jr.,	do		200
Samuel Manning,	do		200
Levi Meader,	do		100
John W. Mitchell,	do		200
Martha Mitchell,	do		200
David Nevens, jr.,	do		100
Ira Nevens,	do		200
Nathan Reynolds,	do		2,000
Nelson B. Reynolds,	do		500
Ebenezer H. Sleeper,	do		200
Isaac Tarr,	do		100
Thomas J. Thorn,	do		200
Edward P. Toby,	do		300
A. Wakefield,	do		400
John Wakefield, jr.,	do		100
Lewis Ware,	do		300
Howe Weeks,	do		300
William A. Williams,	do		100
James B. Tracy,	do		400

*Androscoggin and Kennebec Railroad Co., (Continued.)*

Names.	Residence.	No. of shares.	Am't of stock
Joseph C. Shaw,	Lewiston,		500
Stephen H. Read,	do		1,000
Orren S. Carville,	do		300
James W. Perez,	do		50
Ezra Berry,	Leeds,		100
A. D. Bishop & A. F. Moor,	do		100
Isaac Boothby,	do		200
William Boothby,	do		100
James Coffin,	do		1,700
Joseph R. Curtis,	do		100
Charles S. Gordon,	do		100
Robert Gould,	do		800
Stillman Howard,	do		300
Columbus Jennings,	do		400
Henry Jennings,	do		100
Perez Jennings,	do		200
Perez L. Jennings,	do		100
John Keene,	do		300
Alvin Lane & Son,	do		100
Ebenezer Libby,	do		500
Stephen Libby,	do		100
B. Lothrop, (administrator,)	do		600
David F. Lothrop,	do		100
Solomon Millett,	do		200
Francis D. Millett,	do		100
Reuel Pettengill,	do		100
William Pettengill,	do		100
Phillip Pettengill,	do		300
Jason Pettengill,	do		100
Stephen Rockley,	do		100
George K. Stinchfield,	do		200
Ebenezer Stinchfield, .	do		100
Lewis Turner,	do		100
Ansel Turner,	do		100
Osman Cary,	do		50
David Benjamin,	E. Livermore,		200
David Brown,	do		200
Mathew Chase,	do		200
Lewis Hunton,	do		100
James Morrison,	do		100
H. L. Morrison,	do		200
William B. Small,	do		200
Chase Mayhew,	do		200



*Androscoggin and Kennebec Railroad Co., (Continued.)*

Names.	Residence.	No. of shares.	Am't of stock
Hugh M. Evoy,	Lowell,		200
John Bicknell,	Madison,		500
Quincy Blanchard,	do		1,000
John Burns,	do		600
John Colby,	do		1,000
Jonas Jewett, jr.,	do		1,100
Reuben Kincaid,	do		200
Daniel Manter,	do		400
Joseph Nye,	do		100
Jesse Pierce,	do		400
David S. Rowell,	do		100
Josiah Reed,	do		100
John Woodman,	do		100
Daniel Reed,	do		200
William Atkinson,	do		100
Phineas Bailey,	Manchester, N. H.,		300
Walter French,	do		800
David F. Waugh,	Mercer,		100
Benjamin Ladd,	do		300
Levi Gates,	do		100
A. Whitcomb,	do		100
Thomas Pressey,	do		100
Joseph A. Basford,	Monmouth,		400
E. K. Blake,	do		100
Mary Jane Blue,	do		100
James Blossom,	do		400
William G. Brown,	do		200
Abraham Brown,	do		200
Samuel Brown,	do		100
Sarah F. Barnard,	do		100
Joseph Fairbanks,	do		1,300
Seth Fogg,	do		100
John B. Fogg,	do		100
Newell Fogg,	do		100
Ebenezer Freeman,	do		100
Warren Hathaway,	do		500
Jonathan Heath,	do		100
Cyrus S. Hillman,	do		100
Jonathan Judkins,	do		100
Jason King,	do		300
Samuel King,	do		100
Joseph Kimball,	do		100
Leander M. Macomber,	do		100

*Androscoggin and Kennebec Railroad Co., (Continued.)*

Names.	Residence.	No. of shares.	Am't of stock
William A. Macomber,	Monmouth,		200
A. Macomber,	do		200
Benjamin Manwell,	do		100
Rufus Moody,	do		100
Charles S. Norris,	do		100
E. K. Prescott,	do		200
Eliza H. Prescott,	do		100
Benjamin Runlett,	do		300
Samuel Runlett,	do		100
Joseph P. Rowell,	do		100
Moses Rowell, jr.,	do		100
Joseph A. Sawyer,	do		300
Thomas L. Stanton,	do		200
Benjamin Stockin,	do		500
John A. Tinkham,	do		200
Amasa Tinkham,	do		100
David Titus,	do		200
Ira Towle,	do		100
Otis Welch,	do		100
A. K. P. Welch,	do		100
Nathaniel M. Whittier,	do		400
Thomas Williams,	do		200
Washington Wilcox,	do		200
John A. Andrews,	do		100
Ann R. Blake,	do		100
Paul Brown,	do		100
Mary W. Titus,	do		300
Elias Waterhouse, jr.,	do		200
Greene S. Rowell,	do		100
Rufus Wetherell,	do		100
William Welch,	do		100
Zenas Waterhouse,	do		50
Benjamin B. Dudley,	Mt. Vernon,		100
Hiram Gilman,	do		100
Edwin R. Jacobs,	do		100
Nathan Porter,	do		500
Samuel Quinby,	do		1,000
Jesse E. Jacobs,	do		100
John B. Wright,	do		100
Charles Atkins,	do		200
Elmer Lothrop,	Millbury, Mass.,		500
Isaac Howland, jr. & Co.,	New Bedford,		11,400
Jacob L. Porter,	do		100

*Androscoggin and Kennebec Railroad Co., (Continued.)*

Names.	Residence.	No. of shares.	Am't of stock
Ebenezer Perry,	New Bedford,		300
William C. Taber,	do		400
George Tappan,	do		100
New Bedford Ins. for Savings,	do		600
Hazen O. Bean,	Northbridge, Mass.,		1,100
David Baxter,	Nantucket, Mass.,		300
Nathan Merriam,	Newport,		1,000
Benjamin Shaw,	do		300
Stephen Spaulding,	do		100
William L. Walker,	do		100
Cyrus Stilson,	New Sharon,		300
John Trask, jr.,	do		100
Frederic Swan,	do		1,200
Ephraim E. Swan,	do		800
Betsey Stilson,	do		200
Joseph Morrell,	do		300
Lucinda F. Morrell,	do		100
Ira Spaulding,	do		100
Nathaniel Gilman,	New York,		2,000
Charles Washing,	do		100
A. Hazlett,	do		2,700
Lysander Daggett,	New Vineyard,		100
Philander Butler,	do		200
Leander Daggett,	do		200
J. E. Allen & J. Emerson,	Norridgewock,		100
Rufus Bixby,	do		100
Amasa Bixby,	do		200
Jotham S. Bixby,	do		100
Betsey Bixby,	do		200
Cushman Bigelow,	do		200
Jediah Blackwell, (adm'r,)	do		100
William Farnsworth,	do		100
Sarah W. Fletcher,	do		300
Artemas Heald,	do		200
Hanson Hight,	do		300
Ludwick Holway,	do		100
Eliza & Eunice Lambert,	do		100
Alvin McIntire,	do		300
Simeon Morse,	do		100
Joseph Norton,	do		100
Sarah Norton,	do		300
Prescot Nutting,	do		200
Horatio N. Page,	do		400

*Androscoggin and Kennebec Railroad Co., (Continued.)*

Names.	Residence.	No. of shares.	Am't of stock
Seth Parlin,	Norridgewock,		100
Moses H. Pike,	do		400
Reuben Robbins,	do		100
I. H. Sawyer,	do		100
Calvin Selden,	do		800
Ebenezer Vaughan,	do		100
Sarah B. Vaughan,	do		100
Heber Wheeler,	do		600
Elias Works,	do		300
Margaret Works,	do		700
David Danforth,	do		100
James Taylor, jr.,	do		100
William W. Gould,	do		100
Mary Fletcher,	do		100
Isaac Morse,	do		100
Josiah Little,	Newbury, Mass.,		3,700
J. & J. Butts,	New Portland,		100
Charles H. Clarke,	do		100
Horatio Clarke,	do		100
Clarke & Everett,	do		100
Elliot & Moody,	do		100
Isaac Moody,	do		
Isaac Hopkins,	do		300
William Spear,	do		400
Zebulon True,	do		100
John Watson,	do		200
Henry Bartlett,	do		100
J. R. Clarke,	do		200
J. R. Clarke & J. Elliot,	do		100
Sophronia Knowles,	do		200
David Elder,	do		300
Lois H. Pierce,	do		500
Solomon H. Chandler,	New Gloucester,		2,900
John Hammond,	do		300
Thomas Knights,	do		300
Cecelia C. D. Sweetser,	do		100
George Hammond,	do		300
Martha Hammond,	do		200
Washington Bray,	Naples,		100
Samuel F. Perley,	do		300
Jefferson Bean,	do		400
Thomas J. Carter,	do		400
Benjamin Goodrich,	do		500

*Androscoggin and Kennebec Railroad Co., (Continued.)*

Names.	Residence.	No. of shares.	Am't of stock
Reuben Chandler,	North Yarmouth,		100
Israel True,	do		100
John Phinney,	do		100
Joseph B. Harding,	do		500
Pitman Morgan,	do		1,200
Adam True,	do		300
William Buxton,	do		800
Reuben Prince,	do		300
William Titcomb,	do		400
Edward Beals,	do		100
John Hayes,	do		400
Enoch Crockett,	do		700
Amos Osgood,	do		200
Rachel G. Cushing,	do		500
Dorcas C. Loring,	do		200
Charles C. Loring,	do		400
Betsey S. Hayes,	do		300
John Hayes,	do		200
Phebe C. Torrey,	do		300
Ammi Loring,	do		500
Jacob Chase,	do		200
Mary C. Hayes,	do		400
Jabez Cushman,	do		500
David Trickey,	do		500
Benjamin Webber,	Otisfield,		200
Morrell Knight,	do		200
Edwin R. Emerson,	Orono,		600
Joseph Adams,	Portland,		1,000
William Allen,	do		200
John Anderson,	do		1,800
John F. Anderson,	do		1,000
Charles Baker,	do		400
Anna Bartol,	do		500
Phineas Barnes,	do		100
J. & C. S. Barber,	do		100
William Bartlett,	do		300
Charles E. Barrett,	do		700
Almazer Bodge,	do		100
John P. Boyd,	do		1,400
Boyd & Hanson,	do		200
Henry Bradbury,	do		300
John C. Brooks,	do		500
John B. Brown & Co.,	do		500

*Androscoggin and Kennebec Railroad Co., (Continued.)*

Names.	Residence.	No. of shares.	Am't of stock
John B. Brown,	Portland,		2,500
Thomas Brown,	do		500
James B. Cahoon,	do		300
Dudley Cammett,	do		200
C. S. Carter,	do		100
Samuel Chase & Son,	do		800
William Chase,	do		300
Sewall C. Chase,	do		100
Charles C. A. Chase,	do		200
Samuel Chadwick,	do		2,000
Judah Chandler,	do		200
Eliphalet Clarke,	do		100
Samuel Cobb, jr.,	do		100
Jonathan M. Coolbroth,	do		300
Solomon T. Corser,	do		200
John Connor,	do		100
Ambrose Colby,	do		100
Hiram Covill,	do		1,600
Frances E. Covill,	do		100
N. O. & C. H. Cram,	do		300
Ira Crocker,	do		3,300
Ruth Cutler,	do		300
J. & F. Cummings,	do		900
Nathan Cummings,	do		1,000
Luther Dana,	do		300
Woodbury Dana,	do		100
Charles S. Daveis,	do		1,000
Neal Dow,	do		1,500
Sumner Cummings, (estate,)	do		500
Asa Dresser,	do		500
Robert Dresser,	do		400
David Drinkwater,	do		500
Dunn & Osborn,	do		100
Henry S. Edwards,	do		300
A. K. P. Ellis,	do		100
Nathaniel Ellsworth,	do		200
Emery & Waterhouse,	do		300
Mary S. Emery,	do		300
Williams Evans,	do		800
Daniel Evans,	do		500
James L. Farmer,	do		500
J. P. Farrington,	do		300
John Fox,	do		1,000

*Androscoggin and Kennebec Railroad Co., (Continued.)*

Names.	Residence.	No. of shares.	Am't of stock
Edward Fox,	Portland,		700
Forbes & Wilson,	do		100
Stephen Frothingham,	do		100
N. O. Cram, (guardian,)	do		500
Oliver Gerrish,	do		200
Joseph M. Gerrish,	do		2,200
William Gigenheimer,	do		100
William Goodenow,	do		4,800
Henry Goddard,	do		200
Martin Gore,	do		400
Edward Gould,	do		400
William Gould,	do		100
Daniel Gould,	do		100
Eliphalet Greely,	do		500
Phillip Greely,	do		500
Byron Greenough,	do		500
John Guilford,	do		200
Joseph Hale,	do		100
Joel Hale,	do		200
William Hammond,	do		300
Thomas Hammond,	do		1,300
Samuel Hanson,	do		200
L. D. Hanson & Son,	do		500
Peter Hanna,	do		100
Edward Hamblin,	do		300
H. B. & H. M. Hart,	do		800
Theophilus C. Hersey,	do		200
Charles Holden,	do		500
John K. Hooper,	do		100
Joseph Howard,	do		1,000
Rufus Horton,	do		1,200
Isaac Hsley,	do		3,000
George Jewett,	do		200
Thomas R. Jones,	do		500
Reuben Kent, jr.,	do		100
Benjamin Larrabee,	do		100
John Leavitt,	do		300
Leavitt & Lowell,	do		100
H. J. Libbey & Co.,	do		300
Hall J. Little,	do		500
Stephen Longfellow,	do		500
Lowell & Senter,	do		600
Lufkin & Thayer,	do		300

*Androscoggin and Kennebec Railroad Co., (Continued.)*

Names.	Residence.	No. of shares.	Am't of stock
S. R. Lyman,	Portland,		100
Joshua Maxwell,	do		300
James T. McCobb,	do		500
George McAllister,	do		100
Thomas McLellan,	do		300
Ebenezer McLellan,	do		200
Eleazer McKenny,	do		300
C. C. Mitchell & Son,	do		300
James B. Moor,	do		100
Jonathan K. Morse,	do		100
John Mussey,	do		2,000
John Neal,	do		500
Thomas W. O'Brien,	do		300
Daniel W. O'Brien,	do		500
Sarah J. O'Brien,	do		500
John Oxnard,	do		400
Edward Oxnard,	do		300
William Oxnard,	do		1,600
George Pearson,	do		200
Josiah Pennell,	do		100
Jonas H. Perley,	do		100
Moses J. Plummer,	do		100
Steam Packet Co. Portland,	do		7,500
Seward W. Porter,	do		300
John Purrington,	do		300
William P. Preble,	do		1,000
James Rackliff,	do		500
John Rand,	do		500
Israel Richardson,	do		1,500
Joshua Richardson,	do		1,300
Phebe E. Sanborn,	do		400
Charles Rogers,	do		3,000
Sanborn & Carter,	do		1,000
Josiah B. Scott,	do		500
Seavy & Libby,	do		300
George F. Shepley,	do		500
Leonard F. Shepley,	do		500
Nathaniel Shaw,	do		500
T. & W. H. Shaw,	do		100
A. K. Shirtleff,	do		100
Simeon Skilling,	do		100
Samuel Small, jr.,	do		200
St. John Smith,	do		3,300



*Androscoggin and Kennebec Railroad Co., (Continued.)*

Names.	Residence.	No. of shares.	Am't of stock
Margaret Smith,	Portland,		200
Ebenezer Steele,	do		1,500
Ebenezer Steele, (trustee,)	do		500
Joshua Stevens,	do		100
Robert B. Storer,	do		300
Henry R. Stickney,	do		100
John Stedmouth,	do		100
Thomas P. Sweetser,	do		100
William Swan,	do		700
George E. Taylor,	do		100
James G. Tukey,	do		100
Elias Thomas,	do		1,500
Edward P. Thompson,	do		100
James Todd,	do		200
Thomas Tolman & Son,	do		500
Calvin S. True,	do		100
Jona. Tukesbury & Co.,	do		200
James B. Cahoon, (ex'r,)	do		2,500
Joseph Walker,	do		300
Ashur Ware,	do		1,200
Thomas Warren,	do		500
Nathaniel Warren,	do		2,400
Eliphalet Webster,	do		100
Samuel S. Webster,	do		200
S. A. & J. L. Whittier,	do		200
Julia C. Wingate, (executrix)	do		300
Royal Williams,	do		500
Rufus E. Wood,	do		300
William Woodbury,	do		300
Abigail A. Woodbury,	do		200
George Worcester,	do		100
Adm Wilson,	do		500
John Yeaton,	do		100
Marcia W. Anderson,	do		300
P. A. S. Dearborn,	do		200
Susan C. Boyd,	do		100
Samuel Tyler,	do		4,400
John R. Corey,	do		800
Benjamin Longley,	do		4,700
William C. Bradley,	do		200
Horace V. Bartol,	do		200
R. Cram & H. E. Perley,	do		1,400
Calvin J. Crocker,	do		100

*Androscoggin and Kennebec Railroad Co., (Continued.)*

Names.	Residence.	No. of shares	Am't of stock
Dexter Daniels,	Portland,		200
Oliver G. Fessenden,	do		700
A. G. Forbes,	do		100
David Hall,	do		500
Daniel Hood,	do		200
William A. Hyde,	do		600
Robert J. Robinson,	do		600
Sarah Jewett,	do		200
James R. Millikin,	do		200
Simon Merrill,	do		100
James L. Merrill,	do		200
Shaw & True,	do		300
Samuel A. Nash,	do		100
James O'Donnell,	do		800
Portland Company,	do		1,700
Henry E. Perley,	do		1,000
F. A. Pomroy,	do		300
R. B. Plummer,	do		100
Nathaniel Ross,	do		3,300
David Ross,	do		1,000
Warren & Leach,	do		100
Mary B. Winslow,	do		200
William H. Wood,	do		1,500
Nathaniel Crockett,	do		100
Samuel Boothby,	do		100
Pamelia B. Warren,	do		100
Alfred D. Warren,	do		100
Sarah J. Warren,	do		100
Eli L. Wing,	do		100
Amos G. Warren,	do		200
Horatio Southgate,	do		1,000
Phineas Varnum,	do		500
Alexander Huston,	do		500
Naomi C. Butrick,	do		200
Reuben Chandler,	do		300
Charles W. Stevens,	do		500
Margaret T. Chambers,	do		200
William Willis,	do		400
George Warren,	do		500
Sarah W. Horton,	do		200
Margaret E. Cogswell,	do		500
David J. Chase,	do		200
George Smith,	do		200

*Androscoggin and Kennebec Railroad Co., (Continued.)*

Names.	Residence.	No. of shares.	Am't of stock
Edward H. Wait,	Portland,		500
Dow & Palmer,	do		800
Joshua B. Osgood,	do		1,300
Daniel Paine,	Pownal,		900
Mark Allen,	do		100
Henry Stinchfield,	do		100
William Decker,	do		200
Henry J. Warren,	do		700
Joseph Lufkin,	do		900
Moses Richards,	do		200
Perez Chapin,	do		100
Isaac Cushman,	do		300
John L. Blake,	Phillips,		100
Columbus Smith,	do		200
Samuel Wing,	do		100
Wing & Prescott,	do		100
Joseph Dyer, jr.,	do		100
Samuel G. Stanley,	do		500
Joseph M. Moor,	Palmyra,		100
Benjamin Pollard,	do		100
William C. Crocker,	Patricktown,		400
Going Hathern,	Pittsfield,		600
William K. Lancy,	do		100
John Webb,	do		200
Thomas Mason,	Porter,		100
Abraham Mason,	do		100
Sophia A. Mason,	do		100
David Colcord,	do		100
Henry Mason,	do		200
Benjamin Dalton,	Parsonsfield,		1,000
Asa Johnson,	do		300
Enoch Neal,	do		100
Catharine Moulton,	do		100
Joshua Neal,	do		100
Samuel L. Ricker,	do		200
Ira Moor,	do		300
Thomas B. Wentworth,	do		200
Otis Banks,	do		100
Geo. W. & Mary A. Bickford,	do		200
Olive H. Merrill,	do		300
Joseph Pray,	do		100
Mary J. Ricker,	do		100
John W. Bailey,	Plattsburgh,		100

*Androscoggin and Kennebec Railroad Co., (Continued.)*

Names.	Residence.	No. of shares.	Am't of stock
Edward Appleton,	Reading, Mass.,		4,100
Lewis Armstrong,	Readfield,		300
James R. Bachelder,	do		500
Abigail Bearce,	do		100
Oliver Bean,	do		200
Franklin Bean,	do		200
Emory O. Bean,	do		100
Charles Bean,	do		100
Asahel Brainard,	do		100
Daniel Craig,	do		500
Charles H. Crosman,	do		200
Benjamin Davis,	do		100
David Elliot,	do		200
William Elliot,	do		700
John Feran,	do		100
John B. Fillebrown,	do		2,600
Asa Gile,	do		100
Samuel M. Gove,	do		100
Elias Gove,	do		400
Henry Greely,	do		200
Samuel Greely,	do		100
John S. Haines,	do		200
Dudley Haines,	do		400
John Haines,	do		100
Mathew Heywood,	do		300
Barnabas Hedge,	do		300
Clarissa Hillman,	do		100
Lewis B. Hunton,	do		100
Francis Hunt, jr.,	do		200
Richard Judkins,	do		100
Charles Judkins,	do		100
E. & O. Kent,	do		300
Joseph Knowles,	do		1,200
John Lombard,	do		300
Joshua Lane,	do		100
Eliab Lyon, jr.,	do		300
Hiram S. Melvin,	do		100
Anson P. Morrill,	do		400
James B. Neal,	do		100
Russell B. Norton,	do		500
Knowlton Penney,	do		200
Sarah Perkins,	do		100
Elisha Prescott,	do		400

*Androscoggin and Kennebec Railroad Co., (Continued.)*

Names.	Residence.	No. of shares.	Am't of stock
Reuben Russell,	Readfield,		100
Perkins Russell,	do		100
D. F. Sampson,	do		300
Lucy Sherburne,	do		100
Thomas Sherburne,	do		400
Eunice Stevens,	do		100
John Smith,	do		6,000
H. P. Torsey,	do		100
Dudley Fogg,	do		1,200
Andrew Walch,	do		100
Betsey Watson,	do		100
Moses Whittier,	do		200
Josiah Whittier, 2d,	do		100
Hannah Whittier,	do		100
James Hazleton,	do		200
J. S. Fillebrown,	do		100
Solomon Jenness,	do		1,700
Joshua Packard,	do		100
Mary Sedgely,	do		100
Smith & Waugh,	do		200
Dudley Moody,	do		100
Benj. S. Lombard,	do		100
Ellza C. Goff,	Rehoboth,		200
Samuel French,	Rome,		200
Sewall Turner,	do		100
A. L. Hammond & I. Soule,	Salem,		100
Patterson & Blake,	do		100
Lambert & Davis, jr.,	do		100
William Ellsworth, 2d,	do		500
John C. French,	do		200
William Phelan,	do		8,400
William S. Towle,	do		500
David James,	do		100
Mary Bradbury,	Standish,		600
Phineas Ingalls,	do		500
Benjamin Chadbourn,	do		500
C. M. Bradbury,	do		100
Maria Bradbury,	do		100
Hannah Cressey,	do		200
Sarah Thompson,	do		200
Samuel Bradley, (estate,)	Saco,		500
George Brown,	Sebasticook,		100
John B. Clifford,	do		300

*Androscoggin and Kennebec Railroad Co., (Continued.)*

Names.	Residence.	No. of shares.	Am't of stock
Noah Cole,	Sebasticook,		400
Stuart Hunt,	do		100
Samuel S. Foster,	do		100
R. H. W. Bosworth,	Solon,		200
B. F. Rowell,	do		100
William G. Hobby,	do		100
S. B. A. Haines,	do		100
Jonathan Stevens, jr.,	do		300
Thomas Darling,	Skowhegan,		200
Seth Getchell,	do		100
Hiram Getchell,	do		300
Moses Littlefield,	do		100
Samuel Philbrick,	do		300
Francis Tego,	do		100
Constantine White,	do		100
Ruel Weston,	do		100
Osgood Sawyer,	do		100
Thomas Robinson,	do		100
Horatio Cushing,	do		100
John Blaisdell,	Sidney,		600
David Blaisdell,	do		200
Hosea Blaisdell,	do		300
William Combs,	do		200
Joseph Davis,	do		400
Rutherford Drummond, (est.)	do		100
Bowman & Morrison,	do		100
Esther Ann Perry,	do		100
Gideon Robinson,	do		300
E. G. Sawtelle,	do		100
Daniel Blaisdell,	do		500
Melinda B. Taylor,	do		100
Sullivan Lothrop,	St. Albans,		200
Thomas Skinner,	do		200
Israel Vining,	do		200
Society of F. W. Baptists, for education,			100
Barnabas Allen,	Smithfield,		100
Isaiah T. Allen,	do		100
William D. Branch,	do		100
Caleb Gilman,	do		400
Samuel S. Greely,	do		100
Sherburn N. Marston,	do		100
John Patterson,	do		100

*Androscoggin and Kennebec Railroad Co., (Continued.)*

Names.	Residence.	No. of shares.	Am't of stock
Rufus W. Pierce,	Smithfield,		400
John Rowe,	do		200
Isaiah Taylor,	do		100
Asa Libby,	do		200
Elizabeth Davis,	Strong,		100
Cordelia Davis,	do		100
Henry Davis,	do		400
Greenlief Davis,	do		1,000
Samuel Fossett,	do		200
David Harlow,	do		500
Ephraim Hartwell,	do		200
John D. Hiscock,	do		100
Samuel D. Hiscock,	do		200
Thomas Lambert,	do		300
Winthrop Norton,	do		200
Philip M. Stubbs,	do		600
Ambrose Willard,	do		100
Alexander Porter,	do		2,000
Alexander P. Baker,	do		500
E. & T. Fairbanks,	St. Johnsbury, Vt.,		900
Samuel W. Hodges,	Stoughton, Mass.,		100
Orcut & Orcut & Weld,	Stratford, Ct.,		3,000
James M. Hilton,	Starks,		900
Abner H. Hilton,	do		100
James Johnson,	do		100
William W. Manter,	do		100
Thomas B. Johnson,	do		100
Cordelia Farrand,	do		100
Charles Farrand,	do		100
Stephen Williamson,	do		100
Azor Barrell,	Turner,		200
Samuel Barrell,	do		100
Alden Blossom,	do		100
Philip Bradford,	do		100
Asa Bradford,	do		4,800
William Bradford, 2d,	do		100
Seth Bradford,	do		100
Salmon Cary,	do		100
Isaac Chase,	do		100
Justus Conant,	do		300
Hooper Conant,	do		200
Abijah Gorham,	do		200
Everett H. Jones,	do		200

*Androscoggin and Kennebec Railroad Co., (Continued.)*

Names.	Residence.	No. of shares.	Am't of stock
Archabald Leavitt,	Turner,		200
Jeremiah Mitchell,	do		100
Jona. C. Phillips,	do		100
Jona. Phillips,	do		100
Philip True,	do		100
Royal Whitman,	do		200
Joseph E. Talbot,	do		100
Charles A. French,	do		200
Charles Briggs, jr.,	do		200
Thomas Paine,	Thomaston,		200
Edmund Smith,	Thorndike,		1,300
Asa Pungee,	Topsfield,		300
Alfred Bates,	Thompsonville, Vt.,		800
Rufus Burnham,	Unity,		900
William A. Ayres,	Vassalborough,		200
Julia Morrell,	do		200
Samuel Appleton,	Waterville,		1,700
Edward Appleton,	do		
Jeremiah Arnold,	do		400
Silas H. Bailey,	do		400
Stephen Bailey,	do		400
Benjamin C. Benson,	do		200
Benjamin C. Benson & Co.,	do		100
Daniel H. Billings,	do		100
Alvin Blackwell,	do		200
Kenelm M. Blackwell,	do		100
Timothy Boutelle,	do		7,200
Elias W. Bowerman,	do		100
Edward W. Bowerman,	do		100
Nathaniel W. Brackett,	do		100
John B. Bradbury,	do		500
William Branch,	do		100
Watson Burgess,	do		400
Sylvia Burgess,	do		1,000
James Burgess,	do		100
Eleazer Burbank,	do		600
Alfred Burleigh,	do		300
Charlotte M. Carter,	do		100
James T. Champlin,	do		500
Paul L. Chandler,	do		500
John D. Chandler,	do		100
Hall Chase,	do		600
Abner Chick,	do		100



*Androscoggin and Kennebec Railroad Co., (Continued.)*

Names.	Residence.	No. of shares.	Am't of stock
Wadsworth Chipman,	Waterville,		300
Lucinda Clement,	do		100
Richard Clifford,	do		200
Richard H. Clifford,	do		200
Edwin Coffin,	do		400
Timothy Colby,	do		100
Jonathan Combs, (estate,)	do		200
Combs & Hitchings,	do		100
David Combs,	do		300
Thomas Cook,	do		500
Reuben L. Cook,	do		100
Laura Cool,	do		300
Leonard Cornforth,	do		200
Robert Cornforth,	do		200
James Courson,	do		100
Theodore E. Commett,	do		800
Llewellen E. Crommett,	do		200
Lorenzo Crowell,	do		1,000
Hiram Crowell,	do		700
Hiram F. Crowell,	do		200
Rodney Crowell,	do		300
Bainbridge Crowell,	do		300
Augustus B. Crosby,	do		100
Mary Dalton,	do		100
Jonas Davis,	do		200
Charles A. Dow,	do		300
Lemuel Dunbar,	do		100
William Dyer,	do		100
Reuben Eaton,	do		100
Jones R. Elden,	do		100
Esty & Kimball,	do		700
Joshua Gage,	do		600
Calvin Gardner,	do		100
Nehemiah Getchell,	do		1,500
W. & W. Getchell,	do		2,800
Joseph W. Freeman,	do		100
Horace W. Getchell,	do		200
Elbridge L. Getchell,	do		100
Charlotte W. Gilman,	do		500
Elijah Gleason, jr.,	do		100
James A. Goodwin,	do		500
Serena M. Gow,	do		200
Sherman Hale,	do		500

*Androscoggin and Kennebec Railroad Co., (Continued.)*

Names.	Residence.	No. of shares.	Am't of stock
Jonathan Hallett,	Waterville,		500
Charles Hallett,	do		600
James H. Hanson,	do		300
William H. Hatch,	do		400
Antonia Heywood,	do		1,000
Theodore Hill,	do		100
Ephraim Holmes,	do		100
Joseph Hitchings,	do		300
Guy T. Hubbard,	do		500
Andrew J. Hubbard,	do		200
Simeon Keith,	do		100
Samuel Kimball,	do		1,200
George A. Lewis,	do		200
Charlotte L. Lewis,	do		200
Daniel B. Lewis,	do		100
John Libby,	do		100
Samaritan Lodge of I. O. of O. F.,	do		300
Obadiah Longley,	do		100
Alvah W. Low,	do		300
Josiah Marston,	do		400
Oliver Marston,	do		400
Joseph Marston, 2d,	do		800
Constantine B. Marston,	do		100
Kenelin Marston,	do		500
Abigail Fellows,	do		200
Thomas B. Marston,	do		200
Harriet S. Marston,	do		100
Sophia E. Marston,	do		100
John Mathews,	do		600
Charles K. Mathews,	do		200
Clymenia Mathews,	do		200
Ann E. Mathews,	do		100
Curtis H. Mayo,	do		100
William L. Maxwell,	do		100
Alexander McKechnie,	do		200
Joseph Mitchell,	do		100
Joseph Mitchell, jr.,	do		100
Elijah Mitchell,	do		100
Agnes Moor,	do		550
Jediah Morrell,	do		9,600
Ephraim Morrell,	do		100
Abraham Morrell,	do		100

*Androscoggin and Kennebec Railroad Co., (Continued.)*

Names.	Residence.	No. of shares.	Am't of stock
Josiah Morrell,	Waterville,		100
Rufus Nason,	do		400
William C. Page,	do		200
Oliver Paine, (estate,)	do		400
Samuel S. Parker,	do		400
Sophonra Parker,	do		100
Arba Penney,	do		100
S. & J. Percival,	do		900
Joseph Percival,	do		200
Augustine Perkins,	do		1,000
Susan L. Phillips,	do		700
Charles R. Phillips,	do		200
John R. Philbrick,	do		3,700
Samuel Plaisted,	do		1,200
A. H. & J. H. Plaisted,	do		100
George W. Pressey,	do		1,800
Dexter Pullen,	do		300
Sanford Pullen,	do		200
Granville D. Pullen,	do		100
John Ranstead,	do		200
William Redington,	do		400
Silas Redington,	do		400
Isaac Redington,	do		2,600
Samuel Redington,	do		100
Charles H. Redington,	do		100
Levi Ricker,	do		700
Nathaniel Russell,	do		2,000
Zebulon Sanger,	do		3,700
Theodore O. Sanders,	do		1,300
Samuel Scammon,	do		600
Emeline Scates,	do		100
David N. Sheldon,	do		600
James Shores,	do		2,000
George E. Shores,	do		800
David Shorey,	do		500
John S. Simonds,	do		500
Joseph Simonds,	do		100
Solon S. Simonds,	do		200
Harrison A. Smith,	do		1,400
Edwin L. Smith,	do		100
James Stackpole,	do		2,500
James Stackpole, jr.,	do		1,600
Clark Stanley,	do		100

*Androscoggin and Kennebec Railroad Co., (Continued.)*

Names.	Residence.	No. of shares	Am't of stock
Stephen Stark,	Waterville,		300
Isaac T. Stevens,	do		400
Joseph E. Stevens,	do		300
Nancy Stetson,	do		100
Mary Sturtevant,	do		300
Peter Talbot,	do		1,200
Stephen Thayer,	do		1,600
Charles H. Thayer,	do		1,900
Philip Thayer,	do		100
James Thomas,	do		400
Benjamin P. Todd,	do		100
Joseph Trafton,	do		100
David Webb,	do		500
Webber & Haviland,	do		1,100
George Wentworth,	do		700
James M. West,	do		1,400
Erastus O. Wheeler,	do		600
Cyrus Wheeler,	do		600
Johnson Williams,	do		400
Clifford Williams,	do		800
Cyrus Williams,	do		700
George Williams, (estate,)	do		500
Henry Nourse & Co.,	do		100
Wing & McCausland,	do		500
Charles J. Wingate,	do		1,100
John A. Wetherspoon,	do		200
Eleazer C. Getchell,	do		200
John Webb,	do		300
Benjamin Stevens,	do		100
Harrison Barrett,	do		100
John P. Caffrey,	do		100
William A. Caffrey,	do		100
Peter Dunbar,	do		100
Roxana Hanscom,	do		100
Samuel James,	do		100
Benjamin James,	do		100
Winthrop Morrell,	do		100
John W. Philbrick,	do		100
S. & John E. Parker,	do		100
Caroline M. Redington,	do		500
Joel Richardson,	do		100
Jona. Soule,	do		100
Edward O'Harra,	do		100

*Androscoggin and Kennebec Railroad Co., (Continued.)*

Names.	Residence.	No. of shares.	Am't of stock
Edwin Noyes,	Waterville,		100
Benjamin F. Brackett,	do		200
Peace Meader,	do		300
George R. Chase,	do		100
William B. Grant,	do		100
Justin R. Loomis,	do		400
Reuben M. Dunn,	do		16,900
William H. Blair,	do		1,400
Homer Percival,	do		800
William H. Blair, (adm'r,)	do		4,300
Henry S. Ricker,	do		100
Moses Fogg,	Wales,		100
William Fogg,	do		100
Henry Marr,	do		200
David McFarland,	do		400
Joel Small,	do		200
Isaac S. Small,	do		400
William Small,	do		200
Thomas W. Ham,	do		200
Daniel M. Larrabee,	do		700
James O. Larrabee,	do		100
William H. Jones,	Webster,		300
Jona. Tracy,	do		200
John C. Stockbridge,	Woborn, Mass.,		300
Loranus Crowell,	Worcester, Mass.,		900
Gilbert H. Wood,	do		500
Osgood Bradley,	do		3,500
James Deering,	Westbrook,		2,000
Martin Hawes,	do		700
Catharine B. Pease,	do		500
Gilman Buswell,	do		500
Rufus Morrell,	do		1,000
Albert F. Stanley,	do		100
George & Lewis P. Warren,	do		1,000
Sarah Johnson,	do		300
Gilman Buzwell,	Wayne,		100
Amasa Dexter,	do		100
Lewis Dexter,	do		100
Samuel W. Frost,	do		100
Elijah Gott,	do		200
Jacob Haskell,	do		100
Waters Holman,	do		400
Wellington Hunter,	do		200

*Androscoggin and Kennebec Railroad Co., (Continued.)*

Names.	Residence.	No. of shares.	Am't of stock
O. L. Larrabee,	Wayne,		100
Luther D. Emerson,	do		100
James Moulton,	do		300
Josiah Norris, jr.,	do		100
Oliver Norris,	do		100
Luther Samson,	do		500
David Stevens,	do		200
Josiah F. Taylor,	do		1,400
Elias S. Young,	do		100
Thomas Weeks,	do		200
Peleg B. Haskell,	do		100
Amasa & Lewis Dexter,	do		100
Oliver & Josiah Norris,	do		100
Hunton Wellington,	do		100
Moses Bean,	do		50
William T. Hathaway,	Wilton,		700
John Macomber,	do		200
John B. Macomber,	do		100
William Getchell,	Winslow,		600
Tufton Simpson,	do		700
James Wall,	do		2,100
Thomas Rice,	do		100
Enoch Fuller,	do		500
John Robinson,	Windham,		100
J. H. & S. M. Baker,	do		600
Stephen Howland,	Westport, Mass.,		100
Peleg W. Peckham,	do		100
Daniel Brown,	Waterford,		1,500
O'Niel W. Robinson,	do		1,000
Amos Gage,	do		300
Daniel Warren,	do		500
John Baker,	do		500
Oliver Hale,	do		600
Caroline H. Smart,	Whitestown, N. Y.,		700
Ann P. Mathews,	do		700
Joseph Stockbridge,	Williamsburg, N. Y.,		800
Alvin Armstrong,	Winthrop,		200
Moses Bailey,	do		1,000
Ezekiel Bailey,	do		300
George Bailey,	do		200
P. & G. A. Benson,	do		200
Samuel P. Benson,	do		600
Benjamin & Davis,	do		600

*Androscoggin and Kennebec Railroad Co., (Continued.)*

Names.	Residence.	No. of shares.	Am't of stock
Samuel Benjamin,	Winthrop,		300
John M. Benjamin,	do		100
Ransom Bishop,	do		600
Samuel J. Bonney,	do		100
William B. Bonney,	do		100
Joseph Briggs,	do		100
Harrison G. O. Clark,	do		500
E. G. Currier,	do		100
Isaac Dexter,	do		200
Amos Downing,	do		600
John Fairbanks,	do		1,000
Gonzola R. Fairbanks,	do		100
Columbus Fairbanks,	do		100
Hiram Foster,	do		100
Betsey T. Hahn,	do		100
Joseph Hammond,	do		300
Oaks Howard,	do		200
Robert Jacobs,	do		500
Nathan Kimball,	do		100
Benjamin King,	do		100
Samuel H. King,	do		100
Moses H. Metcalf,	do		500
William M. Marr,	do		200
Isaac Morse,	do		700
Samuel Morrell, jr.,	do		100
Joseph R. Nelson,	do		100
Levi & Mary W. Haskell,	do		100
Sewall B. Page,	do		200
Sophronia Page,	do		100
Mary Page,	do		100
Sarah Page,	do		100
Horace Parlin & Co.,	do		300
Benjamin Perkins,	do		300
Luther Perkins,	do		100
Francis Perley,	do		200
Calvin W. Pitts,	do		200
Moses B. Sears,	do		100
Ebenezer C. Snell,	do		100
B. & F. Southwick,	do		100
David Stanley,	do		900
Anson Stanley,	do		100
Albert F. Stanley,	do		100
T. W. Stevens,	do		100

*Androscoggin and Kennebec Railroad Co., (Continued.)*

Names.	Residence.	No. of shares.	Am't of stock
Lloyd Thomas,	Winthrop,		100
Hannah W. Tinkham,	do		100
Joseph Tinkham,	do		200
John J. Tinkham,	do		200
Asa Upton,	do		100
Samuel Webb,	do		100
Samuel White,	do		200
Elijah Wood,	do		600
Ephraim Wood,	do		1,700
Samuel Wood,	do		200
Anna & Serena Wood,	do		100
Lewis Wood,	do		100
Truxton Wood,	do		100
Thomas C. Wood,	do		200
Leavitt & Wood,	do		100
Alonzo Wood,	do		100
John May,	do		200
Benjamin H. Cushman,	do		600
Benjamin B. Cressey,	do		200
Cyrus Davis,	do		200
Sarah C. Heywood,	do		200
Stephen Sewall,	do		300
William Reynolds,	do		200
William Gower,	do		100
J. & J. Glidden,	do		200
Lewis Page,	do		200
Jona. L. Stanley,	do		100
Benjamin H. Cushman,	do		1,500
Sarah Chase,	Yarmouth,		1,000
David Sheply,	do		100
Sylvanus Blanchard,	do		500
Philip Torrey,	do		500
Samuel Buckman,	do		300
Benjamin Freeman,	do		300
James C. Hill,	do		500
Elizabeth Humphrey,	do		300
			\$ 731,050



*Atlantic and St. Lawrence Railroad Company.*

Names.	Residence.	No. of shares.	Am't of stock
A. A. Adams,	Portland,	1	
Lydia P. Andrews,	Fryeburg,	2	
Mary Ann Allen,	Cambridgeport, Ms.,	2	
Samuel S. Anderson,		1	
Moses Allen,	Hebron,	2	
S. J. Anderson,	Portland,	1	
John Anderson,	do	100	
Daniel T. Adams,	do	1	
Elijah Adams, 1st,	do	1	
Harriet Adams,	Salem,	5	
Joshua Austin,	Pownal,	4	
Joseph Adams,	Portland,	11	
William Adie,	do	5	
William H. Ayers,	do	2	
John Akley,	Rumford,	1	
William Allen,	Portland,	2	
Charles Atkinson,	Buxton,	4	
Elvira Allen,		3	
Amos Anthoine,	Windham,	1	
Mary Anthoine,	do	1	
Ebenezer Armstrong,	Portland,	1	
John M. Adams,	Rumford,	1	
John Atkinson,	Buxton,	1	
Colman S. Adams,	Hebron, N. H.,	5	
Elijah Adams, 2d,	Portland,	1	
David Allen,	N. Gloucester,	2	
Polly Allen,	Minot,	1	
Robert Allen,	Portland,	10	
Jane Akerman,	do	5	
John Ayers,	do	1	
Susan Adams,	Rumford,	1	
Moses M. Allen,	Portland,	1	
John Averill,	do	5	
James Appleton, jr.,	do	1	
Isaac Anderson,	N. Yarmouth,	1	
Reuben Allen,	Falmouth,	3	
John J. Brown,	Portland,	15	
Charles Baker,	do	12	
Martha E. Bucknell,	Machias,	5	
George Bartol,	Portland,	10	
Ephm. Briggs,	Norway,	16	
Susannah W. Bailey,	Freeport,	1	
Otis C. Bolster,	Rumford,	4	

*Atlantic and St. Lawrence Railroad Co., (Continued.)*

Names.	Residence.	No. of shares.	Am't of stock
George T. Blake,	Westbrook,	1	
Jno. H. Blake,	do	1	
Sophia J. Blake,	do	1	
Alexander Bailey,	do	4	
Samuel Boothby,	Portland,	2	
James Bradley,	do	1	
Horace V. Bartol,	do	6	
Elias Banks,	do	5	
Mary Bradbury,	Minot,	1	
Susan S. Beckett, (guardian of G. & O. M. Beckett,)	Portland,	2	
S. S. Blanchard,	Charlestown, Mass.,	14	
Jacob Bemis,	Pownal,	1	
Mary E. Brown,	Kennebunk,	3	
Banks & Hatch,	Portland,	2	
Phineas Barnes,	do	6	
Stephen Berry,	do	1	
Nathaniel Bennett,	Norway,	31	
John P. Boyd,	Portland,	20	
B. Burbank,	Shelburn, N. H.,	2	
Richmond Bradford,	Auburn,	1	
T. Dwight Bradford,	do	1	
C. F. Bradford,	do	1	
W. C. Bradley,	Portland,	13	
Leonard W. Bradley,	do	7	
Horatio Bradish,	do	2	
John Bartells,	do	22	
Ezra F. Beal,	Norway,	12	
Samuel Bucknam,	Yarmouth,	8	
Reuben Byram,	do	1	
Elbridge Bacon,	Portland,	3	
Clarissa Branscomb,	do	1	
A. M. Baker,	do	4	
Benjamin P. Butler,	Minot,	3	
E. H. Brown,	Norway,	2	
Jacob Bradbury,	do	1	
T. O. Brown, jr.,	do	1	
Charles W. Bemis,	Paris,	1	
Thomas H. Brown,	do	3	
Alexander Barbour,	Portland,	3	
Charles Briggs,	Auburn,	5	
Hiram C. Briggs,	do	5	
Enoch Bartlett,	Hanover,	1	

*Atlantic and St. Lawrence Railroad Co., (Continued.)*

Names.	Residence.	No. of shares	Am't of stock
John S. Barrows,	Poland,	1	
Zenas Briggs,	do	1	
E. P. Burbank & Co.,	Portland,	10	
Enos Blanchard,	Cumberland,	3	
Eleazer Burbank,	N. Yarmouth,	6	
Zebina Briggs,	Auburn,	2	
Daniel Briggs,	do	3	
John Blake,	Turner,	2	
William B. Bray,	do	2	
Cyrus Bridgham,	Minot,	2	
Calvin Bridgham,	do	2	
George Bridgham, jr.,	Poland,	1	
J. & C. J. Barbour,	Portland,	15	
Joseph R. Brazier,	do	1	
Hannah P. Buxton,	Cumberland,	6	
Thomas Browne,	Portland,	5	
Joseph Brooks,	do	3	
George H. Blanchard,	do	2	
Charles Bartlett,	Westbrook,	5	
John C. Brooks,	Portland,	20	
H. L. Brooks,	do	3	
Samuel Blanchard,	do	10	
Stilman Barbour,	do	2	
George Burnham,	do	2	
Isaac Bartlett,	do	1	
Boyd & Hanson,	do	10	
J. B. Brown,	do	120	
Charles Blake,	do	11	
Charles E. Barrett,	do	35	
George Brock,	do	2	
Martha Brock,	do	3	
Harrison Brazier,	do	10	
Cornelius B. Butler,	do	1	
Alford Butler,	do	1	
Sarah Barnes,	do	3	
Jona. Bartlett,	Minot,	1	
Eph'm Blake,	N. Gloucester,	2	
J. H. & G. M. Baker,	Windham,	5	
Nathaniel Blanchard,	Portland,	71	
Augustus Blanchard,	do	2	
Albus R. Blanchard,	do	2	
Hiram Beal,	do	2	
Leonard Billings,	do	1	

*Androscoggin and Kennebec Railroad Co., (Continued.)*

Names.	Residence.	No. of shares.	Am't of stock
Elisha Browne,	Cape Elizabeth,	1	
Clarissa Brooks,	Portland,	5	
William Boyd,	do	1	
Charles H. Boyd,	do	1	
Henry Bradbury,	do	12	
Edward P. Banks,	do	3	
Mary Blake,	New Gloucester,	1	
William Buxton,	Cumberland,	1	
Henry W. Bailey,	Freeport,	1	
Beckett & Ingraham,	Portland,	5	
George W. Bazin,	Boston,	10	
Jeremiah Baker,	N. Yarmouth,	25	
Levi Blanchard,	do	3	
Wm. T. Baker,	do	5	
Robert A. Bird,	Portland,	2	
Jno. C. Baker,	do	1	
Hiram Brooks,	do	5	
John Bradford,	do	2	
Jane Barbour,	do	1	
George H. Babcock,	do	2	
Daniel Brazier,	do	2	
Andrew G. Blanchard,	Cumberland,	2	
Nancy Blackstone,	Falmouth,	1	
John B. Buttrick,	Portland,	2	
Henry C. Baker,		1	
Mary E. Barbour,		1	
Charles E. Beckett,		2	
Charles Brooks,	Boston,	10	
J. Barbour,	Gorham,	10	
Jas. Blanchard,	Cumberland,	1	
Joseph Barnes,	Portland,	1	
Cyrus Bartlett,	Hanover,	2	
Elhanan Bartlett,	do	1	
Alvin Bolster,	Rumford,	5	
Benjamin F. Brown,	Bangor,	1	
Samuel Bliss,	Pownal,	5	
George W. Bacon,	N. Yarmouth,	1	
Sylvanus Blanchard,	do	10	
William Bucknam,	do	2	
William Buxton,	do	12	
Mrs. Mary Blake,	do	3	
Robert Barbour,	do	1	
Mary Bradbury,	Standish,	5	

*Atlantic and St. Lawrence Railroad Co., (Continued.)*

Names.	Residence.	No. of shares.	Am't of stock
Eliza Hopkins Banks,	Portland,	3	
Jno. M. Baker,	N. Yarmouth,	1	
E. F. Bearce,	do	2	
John Buzzell,	New Gloucester,	1	
Mary Bartol,	Portland,	5	
Erastus G. Bradbury,	Norway,	1	
Harriet C. Bisbee,		1	
Joseph Bucknam,		2	
Benjamin Barron,	Topsham,	5	
Cyrus K. Brock,	Lyman,	2	
Seth Bailey, jr.,	Freeport,	5	
Henry H. Boody,	Portland,	5	
James L. Bouker,	Biddeford,	1	
George Bridgham,	Paris,	1	
Richmond L. Cutter,	Yarmouth,	23	
City of Portland,		10	
do (as collateral,)		9,500	
Thomas Clark, (for Sally Clark, his wife,)	Paris,	9	
Thomas Crocker,	do	33	
Cyrus Cummings,	Portland,	2	
Harriet Capen,	do	2	
Henry R. Cushman,	Andover,	2	
Mrs. M. T. Chambers,		2	
Mary Chute,	Otisfield,	2	
Roswell Cobb,	Portland,	7	
B. C. Cummings,	Paris,	5	
Mary Colcord,	Portland,	1	
Ann Crawford,	do	6	
Ebenezer Cobb,	Gray,	10	
L. H. Chandler,	N. Gloucester,	82	
Alvin Cressy,	Gorham,	7	
Sarah Crockett,	Norway,	1	
Rebecca T. Cobb,	Portland,	5	
Asa Cummings,	do	7	
Eliza A. Clements,	Gorham,	2	
Lydia Campbell,	N. Gloucester,	5	
Rufus Cushman,	Portland,	4	
Cummings & Brock,	do	1	
S. C. & E. P. Chase,	do	1	
Noah Cressey,	do	2	
Lorenzo D. Cole,	do	5	
Sarah Chase,	do	1	

*Androscoggin and Kennebec Railroad Co., (Continued.)*

Names.	Residence.	No. of shares.	Am't of stock
Mary G. Child,	Hampden,	3	
Nathan Cummings,	Portland,	27	
James Crockett,	Beverly,	5	
Alvah Conant,	Portland,	10	
Hiram Covell,	do	19	
Reuben Chandler,		9	
Deborah B. Cutter,	Yarmouth,	5	
Sarah L. Clark,	Danville,	2	
Wm. J. Cross,	Portland,	4	
Louisa H. Codman,	Saccarappa,	5	
R. A. Chapman,	Bethel,	4	
M. A. & A. Cobb,	Portland,	4	
Hannah Collins,	do	5	
John Chute,	do	5	
Lemuel Cobb, jr.,	do	10	
Horatio G. Cole,	Norway,	5	
Mary Cummings,	Paris,	10	
E. L. Cummings,	do	5	
Joseph G. Cole,	do	5	
Caleb Cushman,	do	2	
Nathaniel Cushman, jr.,	Minot,	1	
Samuel Cousins,	Poland,	2	
Nathan Cobb,	do	1	
Gideon Cushman,	Hebron,	1	
Timothy Chapman,	Bethel,	2	
Timothy H. Chapman,	do	1	
Elbridge Chapman,	do	1	
Abel Chase, jr.,	Portland,	2	
Mathew Cobb,	do	2	
A. W. Crowninshield,		6	
Wm. Cammett,	Portland,	1	
Lydia Crooker,	Poland,	1	
Wm. Cousins,	do	1	
B. F. Colly,	Gray,	1	
J. B. Cummings, jr.,	Portland,	1	
James Carvill,	Lewiston,	2	
Joseph Cross,	New Gloucester,	4	
Wm. W. Carr,	Portland,	3	
Jos. Chamberlin,	Auburn,	1	
Humphrey Cousins,	Windham,	5	
Edwin Churchill,	Portland,	20	
N. P. Cushman,	do	6	
Silas A. Cummings,	do	2	

*Atlantic and St. Lawrence Railroad Co., (Continued.)*

Names.	Residence.	No. of shares.	Am't of stock
Jas. C. Churchill,	Portland,	12	
Eliphalet Case,		20	
J. B. Condit,		5	
J. W. Chickering, jr.,	Portland,	2	
Thomas Chadwick,	do	20	
Daniel Cummings,	do	2	
Nathan Cleaves,	do	1	
John Connor,	do	5	
Wm. Clark,	Concord,	5	
A. L. Came,	Buxton,	5	
Chas. H. Caruthers,	Portland,	3	
Nathan Chapman,	do	5	
Thos. F. Cummings,	do	1	
Solomon Crockett,	do	1	
J. B. Coyle,	do	3	
George W. Cobb,	do	1	
John Carten,	do	1	
Alvan Cushman,	do	4	
Arthur Cleasby,	do	2	
Philip Cassidy,	do	3	
W. F. Chadwick,	do	1	
Samuel Chadwick, jr.,	do	1	
George H. Chadwick,	do	1	
Gerry Cook,	Westbrook,	5	
Frederick W. Clark,	do	2	
Marshall Cram,	Bridgton,	10	
Mary M. P. Cram,	do	10	
John Conley,	Harpwell,	2	
John Chase,	Portland,	3	
Stanley Covel,	do	1	
Eliphalet Clark,	do	10	
Freeman G. Cummings,	do	11	
Reuben Cutter,	North Yarmouth,	2	
Thomas Cummings,	Portland,	10	
John B. Cummings,	do	10	
Richard Crockett,	do	5	
Solomon T. Corser,	do	15	
Hannah Cummings,	do	1	
Sarah M. N. Cummings,	do	1	
Ralph W. Cummings,	do	1	
Samuel Chadwick,	do	50	
Samuel Chesley,	do	2	
James B. Cahoon,	do	10	

*Atlantic and St. Lawrence Railroad Co., (Continued.)*

Names.	Residence.	No. of shares.	Am't of stock
Isaac Currier,	Minot,	1	
John M. Cummings,	Cape Elizabeth,	2	
Emery Cushing,	Portland,	2	
Dudley Cammett,	do	5	
Thomas B. Cook,	do	2	
Sewall C. Chase,	do	5	
George Cushing,	do	1	
Ruth Cutter,	do	23	
Jos'h Chandler, jr.,	N. Yarmouth,	3	
H. E. Chadwick,	Portland,	1	
C. M. Chadwick,	do	1	
Mary Chadwick,	do	1	
Martha Cahoon,	do	3	
Mary E. Cahoon,	do	1	
Charlotte D. Cahoon,	do	1	
Catharine Cushman,	do	1	
Martha Cumpston,	do	1	
Daniel Coffin,	N. Yarmouth,	2	
Hosea J. Chase,	do	2	
Thomas Chase, jr.,	do	1	
Ammi G. Cutter,	Portland,	5	
Warren E. Chase,	do	1	
John W. Crowther,	do	1	
Charlotte A. Cummings,	do	1	
David Chandler,	do	1	
John W. Chase,	do	4	
Samuel Clark,	do	5	
Levi Cram,	do	1	
Chas. W. Cahoon,	do	5	
Simeon Clough,	Cumberland,	2	
R. O. Conant,	Portland,	5	
Joseph Curtis,	do	2	
Francis Cook,	do	5	
Wm. Crabtree, (trustee of S. W. Crabtree, Savannah,)		5	
Wm. Crabtree, (trustee of Geo. Crabtree, Savannah,)		5	
Joseph Cressey,	Gorham,	1	
Hannah Cressey,	Standish,	2	
Ambrose Colby,	Portland,	5	
Charles W. Child,	do	5	
Francis E. Cummings,	do	1	
Benjamin Cobb,	do	1	



*Atlantic and St. Lawrence Railroad Co., (Continued.)*

Names.	Residence.	No. of shares.	Am't of stock
Levi Clough,	Cumberland,	1	
Caroline Chase,	Portland,	1	
D. T. Chase,	do	10	
Charles F. Corey,	do	1	
Moses Clark,	do	1	
Leonard Crockett,	do	1	
Cumberland School Fund,		6	
Ephraim Carter,	Rumford,	1	
Josiah Calef,	Saco,	10	
Thomas Cutts,	do	3	
Daniel Carlton,	Biddeford,	1	
Wm. Callagan,	Portland,	5	
Jacob Cheever, jr.,	do	1	
Henry W. Caswell,	N. Yarmouth,	5	
John Corliss,	do	1	
Josiah R. Clough,	do	1	
Moses M. Cutter,	do	1	
Wm. Chandler,	do	1	
Edmund Cleaves,	do	1	
James Collins,	N. Gloucester,	1	
George W. Chandler,	do	3	
Winthrop Cobb,	do	3	
Sally Collins,	do	1	
Samuel Chase & Son,	Portland,	18	
Samuel Chase,	do	10	
Wm. Cutter,	N. Gloucester,	1	
Stephen B. Chase,	Portland,	2	
John Conant,	Alfred,	10	
Nathaniel Crockett,	Portland,	1	
Rosina A. Crockett,	Norway,	1	
R. A. & E. Chapman,	Bethel,	2	
T. & F. Cummings,	Portland,	10	
N. O. Cram, (guardian of Jas. C. M. & Julia A. M. Furbush,	do	10	
Daniel Cummings, jr.,	do	2	
Mary H. Cummings,	do	1	
Caroline E. Cross,	Bethel,	2	
Frances E. Chapman,	do	1	
Thomas Chamberlin,	Portland,	1	
Samuel R. Carter,	Paris,	3	
Polly Clough,	Portland,	5	
Wm. Chase,	do	2	

*Atlantic and St. Lawrence Railroad Co., (Continued.)*

Names.	Residence.	No. of shares.	Am't of stock
Gersham F. Cox,		3	
Edward P. Chase,		1	
George C. Codman,	Westbrook,	2	
Lucretia Codman,	do	4	
Edward Chenery,	do	2	
Andrew Dooly,	Portland,	3	
A. M. Dresser,	do	1	
John Dow,	do	31	
Isaac Dwinal,	Minot,	4	
James Dinsmore,	Auburn,	2	
Asa Dresser,	Portland,	7	
George R. Davis,	do	6	
E. Daniels,	do	7	
Ebenezer Drake,	Paris,	7	
Phineas Drinkwater,	Portland,	5	
Charles Day,	do	5	
Alvin Deering,	do	1	
Mary Ann Deering,	do	5	
Ellen W. Deering,	do	3	
Edward P. Deering,		2	
Jos. Dane, jr., & Joseph Titcomb, of Kennebunk,		10	
Bradbury Dearborn,	Portland,	15	
Jacob Dwinal,	Minot,	6	
Charles Davis,	Portland,	10	
H. W. & A. Deering,	do	8	
Edward H. Daveis,	do	20	
M. & A. P. Darling,	do	2	
Richard Dresser,	Pownal,	1	
Moses G. Dow,	Norway,	2	
Ansel Dinsmore,	do	1	
Alanson M. Dunham,	do	1	
James Deering,	Paris,	2	
A. B. Dwinal,	Minot,	2	
David Davis,	Lewiston,	2	
Stephen Davis,	do	2	
James Dunn,	Poland,	2	
Wm. Davis, jr.,	do	1	
J. B. Duroy,	Portland,	2	
Eunice Day,	do	20	
Gardner Dyer,	do	1	
O. E. Durgin,	do	10	
Charles Davidson,	do	3	

*Atlantic and St. Lawrence Railroad Co., (Continued.)*

Names.	Residence.	No. of shares.	Am't of stock
Chas. S. Daveis,	Portland,	10	
Oliver Dennett,	do	25	
John A. Douglass,	Waterford,	5	
Dunn & Osborne,	Portland,	2	
Day & Lyon,	do	10	
James Dyer,	do	5	
Andrew T. Dole,	do	5	
Josiah Duran,	do	1	
Wm. Duran,	do	10	
Joshua Dyer,	do	2	
Wm. Dale,	Minot,	1	
James E. Davis,	Portland,	2	
Dexter Daniels,	do	8	
Edward Deering,	do	2	
Luther Dana,	do	6	
David Drinkwater,	do	10	
Levi F. Drake,	do	3	
George Dunham,	N. Yarmouth,	3	
Joseph Day,	Matanzas,	10	
Lewis Dela,	Portland,	1	
Benjamin Drake,	do	2	
Deguo & Green,	do	2	
Robertson Dyer,	do	3	
Benjamin Dodge,	do	1	
Alford Dyer,	Westbrook,	1	
Christopher Dyer,	Portland,	1	
George W. Davis,	Falmouth,	2	
Jno. R. Dow & Co ,	Boston,	10	
J. E. Donnell,	Falmouth,	5	
Thos. A. Deblois,	Portland,	10	
Nathan J. Davis,	do	2	
O. B. Dorance,	Boston,	10	
Ezra Dean,	Saco,	4	
Ellen Dale,	Bangor,	1	
J. J. Dearborn,	do	1	
Charlotte Davis,	N. Yarmouth,	5	
Josh. G. Davis,	do	1	
Josiah Dow & Son,	Portland,	20	
Lemuel Dyer,	do	55	
Joseph W. Dyer,	do	5	
Theop. Drinkwater,	N. Yarmouth,	1	
John Deering,		2	
Charles Dawes,	N. Gloucester,	1	

*Atlantic and St. Lawrence Railroad Co., (Continued.)*

Names.	Residence.	No. of shares.	Am't of stock
Albert Dole,	Bangor,	1	
Edwin Dow,	Durham,	1	
Harriet Deering,	Westbrook,	35	
Mary L. Deering,	do	35	
Dorcas Deblois,	Portland,	35	
Neal Dow,	do	4	
Louisa Davis,	do	3	
Nathaniel Deering,	do	25	
Wm. Evans,	Norway,	2	
Mary S. Emery,	Portland,	15	
Emery & Waterhouse,	do	20	
Amaziah Emery, (in trust for S. Tappan Emery, minor,)	Biddeford,	1	
Hophni Eaton,	Portland,	2	
H. W. Eaton,	do	5	
Rufus Emerson,	do	15	
Noah Emerson,	Hollis, N. H.,	24	
Solomon Everett,	Mason,	1	
Harriet M. Ellingwood,	Bath,	5	
Calvin Edwards,	Portland,	2	
Simon Elder,	Gorham,	10	
Samuel Edwards,	Portland,	1	
Stephen Emery,	Paris,	5	
George F. Emery,	do	5	
James H. Eveleth,	Durham,	1	
H. S. Edwards,	Portland,	5	
N. W. Ellsworth,	do	3	
Nathaniel Ellsworth,	do	7	
S. W. Eaton,	do	10	
Samuel Elder,	do	1	
Wm. Evans,	do	73	
Charles C. Evans,	do	1	
Daniel Evans,	do	10	
Stephen Emerson,	do	3	
Thos. W. Eaton,	Harpwell,	1	
John Elder,	Portland,	10	
Eastern Star Encampment, No. 2, I. O. O. F.,		5	
Nathaniel Eaton,	Trinidad, Cuba,	20	
Wm. E. Edwards,		1	
John Eveleth,	Windham,	2	
Ebenezer Eames,	Bethel,	2	
Perkins Eveleth,	N. Gloucester,	1	

*Atlantic and St. Lawrence Railroad Co., (Continued.)*

Names.	Residence.	No. of shares.	Am't of stock
Calvin Edwards,	Portland,	3	
Clara R. Edwards,	do	2	
Jno. W. Emery,	do	1	
Albert Emerson,		1	
Harriet G. Emery,	Bangor,	3	
Daniel Furbish,	Portland,	4	
Josiah Field,	Westbrook,	12	
Robert Follansbee	Portland,	1	
J. E. Foxcroft,	N. Gloucester,	5	
Henry Fox,	Portland,	3	
J. P. Farrington,	do	12	
Stephen Frothingham,	Newburyport,	6	
William Fitch,	Sebago,	20	
David W. Frost,	Norway,	1	
John Fox,	Portland,	48	
Mrs. Jane Fox,	do	2	
Betsey T. Farrell,	Biddeford,	3	
Charles Frost,	Bethel,	1	
Ansel Field,	Paris,	9	
Benj. A. G. Fuller,	Augusta,	2	
Sarah Forsaith,	Portland,	4	
W. R. French,	Lewiston,	5	
Isaac Fickett,	Portland,	11	
Gideon Foster,	do	3	
George Frost,	Norway,	1	
James Flint,	do	1	
Joseph Freeman,	Poland,	2	
Thomas Frank,	do	1	
Oliver G. Fessenden,	Portland,	17	
John M. Frye,	Lewiston,	6	
Stephen Field,	do	1	
Horace Felton,	Portland,	5	
Franklin Fox,	do	1	
Michael Foley,	do	3	
Ellen W. Fox,	do	5	
Jas. L. Farmer,	do	25	
Abba Q. Fevis,	do	2	
Daniel Fox,	do	30	
Luther Fitch,	do	20	
Daniel Freeman,	Minot,	1	
Benjamin Fogg,	Portland,	2	
Samuel Fessenden,	do	5	
Charles Freeman,	Limerick,	2	

*Atlantic and St. Lawrence Railroad Co., (Continued.)*

Names.	Residence.	No. of shares.	Am't of stock
Antonio Frates,	Portland,	2	
D. H. Furbish,	do	1	
Daniel Farnum,	Rumford,	1	
Jas. H. Farnum,	do	1	
S. S. Fairfield,	Saco,	2	
Charles L. Farrington,		3	
Mary Farrington,	Portland,	2	
Benjamin Foster,	N. Yarmouth,	1	
Samuel Fogg,	New Gloucester,	1	
Samuel R. Fogg,	do	1	
Sarah D. & Almira W. Files,	Portland,	2	
Julia Forbes,	Paris,	2	
Robert J. Frost,	Portland,	1	
Ellen Fessenden,	do	35	
William P. Fessenden,	do	10	
Jas. E. Fernald,	do	3	
Edwin Fernald,	do	7	
Stephen Frothingham,	do	6	
Benjamin Goodrich,	Naples,	64	
Daniel Gould,	Portland,	20	
Martha A. Gale,	do	20	
Leonard Greenwood,	Minot,	1	
Edward Gooding,	Portland,	3	
Martin Gore,	do	11	
James B. Greenough,		1	
Samuel P. Gerty,	Portland,	9	
Henry Goddard,	do	26	
Elizabeth G. Grueby,	Boston,	5	
Thomas O. Gould,	Portland,	5	
Edwin C. Greeley,	do	1	
Temperance Green,	do	1	
David Gray,	Cumberland,	1	
Ann Gray,	do	1	
Mary K. Gordon,	Saco,	1	
Joseph M. Gerrish,	Portland,	54	
S. & M. Griffith,	do	2	
William Griffin,	do	1	
James Goff, jr.,	Auburn,	5	
George T. Gould,	do	1	
Samuel Gorham,	Danville,	1	
Jacob Golder,	Lewiston,	3	
William Goddard,	Bethel,	1	
William Gerrish, jr.,	Durham,	1	

*Atlantic and St. Lawrence Railroad Co., (Continued.)*

Names.	Residence.	No. of shares.	Am't of stock
Clarence P. Griffin,	Lewiston,	2	
Lemuel Gooding,	Portland,	3	
Joseph Gould,	do	20	
Oliver Gerrish,	do	10	
Joseph Gray,	do	3	
Daniel Green,	do	5	
Elijah Guilford,	do	4	
Edward Gould,	do	10	
Henry W. Goddard,	do	3	
Abigail Grant,	Kennebunk,	1	
S. H. Gould,	do	1	
Eliphalet Greeley,	Portland,	50	
Moses Gould,	do	15	
Byron Greenough,	do	40	
Charles W. Goddard,	do	1	
Ephraim Gammon,	do	5	
George Gwynn,	Cape Elizabeth,	5	
Philip Greeley,	Portland,	40	
Joshua Gordon, (agent,)	do	3	
Amos Grover,	do	5	
John T. Gilman,	do	7	
Peter Graffam,	do	4	
E. E. Gould,	do	1	
Charles M. Gore,	do	5	
John Grover,	Bethel,	5	
Wm. H. Grueby,	Boston,	3	
George Gray,	Portland,	1	
Abel Grover,	do	2	
Eliza D. Griffith,	do	4	
Eliza L. Goddard,	do	5	
Mary P. Goddard,	do	1	
Charles Gould,	do	1	
Moses Gould,	Bridgton,	10	
John Goddard,	Orono,	4	
John Goddard, jr.,	do	2	
Charles Goddard,	do	2	
Eliza P. Goddard,	do	2	
Charles A. Gooch,	N. Yarmouth,	1	
John Groves, jr.,	do	1	
Otis C. Gross,	New Gloucester,	3	
Nicholas Grant,	N. Yarmouth,	3	
Benjamin Gooch,	do	1	
Sewall Gross,	N. Gloucester,	1	

*Atlantic and St. Lawrence Railroad Co., (Continued.)*

Names.	Residence.	No. of shares	Am't of stock
Ruth B. Gooch,	N. Yarmouth,	2	
Josiah Grover,	N. Gloucester,	1	
Hiram F. Goud,	Letter B.,	1	
John Guilford,	Portland,	1	
John Gooch,	Wells,	4	
Hannah Gooch,	do	4	
Wm. Goodenow, (guardian,)	Portland,	5	
E. D. Gammon,	do	2	
Wm. P. Greenough,	do	1	
Charles Holden,	Portland,	34	
Wm. Huse,	do	10	
Almon L. Hobson,	do	11	
Peter Hanna,	do	3	
Amos Haskell,	N. Gloucester,	1	
Charles Hannaford,	Cape Elizabeth,	16	
Joel Hall,	Portland,	43	
Eliphalet S. Hopkins,	Rumford,	1	
Jane Hazelton,		3	
A. L. Haskell,	N. Gloucester,	20	
Hannah Hayes,	Oxford,	21	
H. B. & H. M. Hart,	Portland,	10	
Wm. Hatch,	N. Gloucester,	1	
G. F. Hitchings,		10	
Lorenzo D. Harmon, (guard. of Mary Isadore Stevens,)	Portland,	4	
Ebenezer Hawkes,	Windham,	2	
Lucy S. Hamilton,	Portland,	5	
Sarah Hamilton,	N. Yarmouth,	2	
Simeon Hersey, jr.,	Portland,	1	
Simeon Hall,	do	10	
Samuel Hanson,	do	31	
Edward Howe,	do	15	
Betsey S. Hayes,	N. Yarmouth,	2	
George Hammond,	New Gloucester,	6	
Joseph Hale,	Portland,	3	
Wm. Hammond & J. W. Sawyer,	do	5	
T. C. Hersey,	do	15	
Elihu Hasty,	do	10	
David Hall,	do	10	
Mary R. Haskell,	N. Gloucester,	2	
Wm. P. Haines,	Biddeford,	2	
Walter Hatch, jr.,	Portland,	3	



*Atlantic and St. Lawrence Railroad Co., (Continued.)*

Names.	Residence.	No. of shares.	Am't of stock
Alvah Hersey,	Paris,	11	
John Harris,	Bethel,	4	
A. D. Hall,	Portland,	2	
John K. Hooper,	do	2	
Horace Harvey,	do	3	
Lorenzo Hathaway,	Norway,	10	
Eben Hobbs,	do	4	
Jere Hobbs,	do	2	
Jesse Howe,	do	3	
Jeremiah Howe,	do	5	
Benson Hawkins,	do	1	
Thomas Higgins,	do	1	
Solomon S. Hall,	do	1	
C. W. & M. W. Hobbs,	do	1	
Amos T. Holt,	do	1	
A. Hall,	Paris,	5	
Cyprian Hall,	do	1	
Hiram Hubbard,	do	3	
Jona. G. Hawke,	Minot,	2	
Henry Hawkins,	Oxford,	1	
Henry W. Hersey,	Portland,	2	
Oren Hobbs,	do	3	
Jeremiah Hall,	Falmouth,	5	
James Hindle,	Portland,	1	
Mehitable Hindle,	do	1	
Charles O. Hindle,	do	1	
Ebenezer Ham,	Lewiston,	2	
Joel Howe,	Hanover,	3	
Alonzo Holt,	Rumford,	1	
Hezekiah Hutchins, jr.,	do	2	
John Harris,	Bethel,	1	
Lydia Hancock,	Portland,	1	
Jos. B. Harding,	Lewiston,	2	
Sarah T. Hall,	Portland,	3	
George T. Hedge,	do	1	
Jas. R. Hawkes,	do	3	
Joseph Howard,	do	20	
John Hasty,	do	2	
W. A. Hyde,	do	3	
Catherine M. Hyde,	do	1	
Ellen T. Hyde,	do	1	
Harriet L. Howe,	do	2	
Elizabeth F. Home,	do	1	

*Atlantic and St. Lawrence Railroad Co., (Continued.)*

Names.	Residence.	No. of shares.	Am't of stock
Ruth Howe,	Portland,	1	
Nathan Howe,	do	1	
Elizabeth Halliday,	do	4	
Hosea Harford,	do	2	
Stephen D. Hall,	do	2	
Hannah Harding,	do	4	
Joseph B. Haskell,	do	2	
Sewall B. Haskell,	do	2	
Elisha Hinds,	do	5	
Thomas Hammond,	do	50	
James Hall,		50	
Rufus Horton,	Portland,	15	
Edward Hamblin,	do	10	
Moses Hall,	Westbrook,	5	
Washington Hartshorn,	Portland,	5	
George Haskell,	Harpswell,	1	
M. K. Haskell,	Westbrook,	4	
Alfred Haskell,	Portland,	8	
Rufus Haskell,	Poland,	1	
Washington Haskell,	do	1	
Edward Harlow,	Portland,	2	
H. H. Hay,	do	1	
Sylvanus Higgins,	Cape Elizabeth,	10	
Albert Huse,	Boston,	1	
Joseph E. Hodgkins,	Portland,	2	
Abner Howard,	do	1	
George S. Hay,		3	
E. P. Haines,		1	
Wm. A. Hayes,	N. Yarmouth,	2	
Wm. Hammond,	Portland,	5	
Augustine Haines,	Saco,	10	
Seth B. Hilborn,	Portland,	1	
Edwin W. Howe,	Sumner,	1	
Rufus Hayes,	Poland,	1	
A. D. L. Hawkins,	Norway,	1	
Sarah W. Hooper,	Portland,	1	
Lazarus Harlow,	do	4	
Obed Hall,	do	2	
Otis Harwood,	do	5	
Alexander Hubbs,	do	4	
C. M. Harris,	do	2	
Daniel Hawkes,	do	5	
Joseph Hay,	do	3	

*Atlantic and St. Lawrence Railroad Co., (Continued.)*

Names.	Residence.	No. of shares.	Am't of stock
Joseph F. Hay,	Portland,	1	
Samuel R. Hawkes,	Windham,	2	
Thomas H. Hersey,	Portland,	1	
Ann Hatch,	do	3	
David Hodsdon,	do	2	
Seth L. Haskell,	N. Gloucester,	10	
Wm. H. H. Hatch,	Portland,	3	
James H. Harford,	do	1	
Francis Haskell,	Harpswell,	1	
Augusta Hall,	Portland,	2	
Levi Hawkes,	Windham,	3	
Samuel Hicks,	Falmouth,	7	
Martha Hight,	Gorham,	1	
John Hooper,	Marblehead,	20	
James Hamilton, jr.,	Cumberland,	5	
Obadiah Hill,	Machias,	20	
Winslow Hall,	Gorham,	1	
Benjamin Hawkes,	Windham,	1	
Ruth Hawkes,	do	1	
Joshua E. Hall,	Gorham,	1	
Walter Higgins, jr.,	East Limington,	6	
Wm. J. Harmon,	Portland,	5	
Jacob Hill,	N. Yarmouth,	2	
Charles C. Hall,	Portland,	5	
Daniel S. Hooper,	Biddeford,	2	
Otis Holmes,	do	5	
Wm. P. Hooper,	Biddeford,	1	
Wm. H. Hutchins,	do	1	
Wm. H. Hanson,	do	1	
Emily S. Hill,	Bangor,	5	
J. B. Hill,	do	3	
Allen Haines,	Portland,	1	
Roscoe F. Hersey,	Bangor,	1	
Ingraham E. Huston,	Falmouth,	1	
Zadoc Humphrey,	N. Yarmouth,	2	
Joseph Hobson, jr.,	Buxton,	5	
Charles Humphrey,	N. Yarmouth,	1	
Sarah Hasty,	Portland,	1	
R. Harding,	N. Yarmouth,	1	
Jacob Hayes,	N. Yarmouth,	1	
Amos Haskell,	N. Gloucester,	1	
Stephen L. Harris,	do	1	
Jabez B. Haskell,	do	3	

*Atlantic and St. Lawrence Railroad Co., (Continued.)*

Names.	Residence.	No. of shares.	Am't of stock
G. S. Hammond,	N. Gloucester,	2	
Joseph B. Hammond,	do	1	
Jno. M. Haskell,	do	1	
V. C. Hanson,	Portland,	5	
L. D. Hanson,	do	3	
Laura Hutchinson,	Hebron,	2	
Jesse Hayes,	Danville,	1	
Ludwick Holway,	Machias,	1	
Daniel Hodd,	Portland,	14	
Frederick Hatch,	do	3	
Andrew Haven,	North Yarmouth,	1	
Caro. & Senora Hall,	Windham,	1	
James C. Hill,	N. Yarmoth,	1	
Peter Haskell, jr.,	N. Gloucester,	1	
Chas. H. Hanson, G. T. & W. P. Hanson,	Portland,	4	
W. F. Hall,	Windham,	1	
James Hall,	do	1	
Huldah Hawkes,	do	1	
Solomon Hawkes,	do	2	
Sylvina Hill,	Portland,	1	
Julia D. Hyde,	do	5	
Cyrus H. Howe,	Sumner,	2	
James Hicks,	Danville,	1	
Benjamin E. Hoit,	Ipswich,	5	
Thomas Hammond, jr.,		5	
W. & S. Haskell,	Portland,	4	
Frances Harris,	Windham,	2	
Geo. B. C. Ingraham,	Portland,	1	
Samuel P. Ingraham,	Camden,	3	
Charles P. Ingraham,	Portland,	5	
Edward Ingraham,	do	5	
Alice Ilsley,	do	3	
Benjamin Ilsley,	do	1	
Frederick Ilsley,	do	5	
Holt Ingraham,	do	1	
Isaac Ilsley,	do	30	
Nathan Ilsley,	do	1	
Robert Ingalls,	Shelburn, N. H.,	2	
Samuel Jordan,	Westbrook,	24	
Samuel Jordan, (guardian of G. M. & F. G. Stevens,)	do	8	
Sarah H. Jack,	Topsham,	2	

*Atlantic and St. Lawrence Railroad Co., (Continued.)*

Names.	Residence.	No. of shares.	Am't of stock
Thomas R. Jones,	Portland,	5	
Tristram Jordan,	Saco,	8	
Luther Jewett,	Portland,	4	
Stephen Jewett,	Westbrook,	10	
Caroline L. Jones,	Portland,	2	
Mary Jones,	do	2	
Theodora B. Jones,	Westbrook,	1	
James Jewett,	Charlestown, Mass.,	2	
Hiram Jordan,	Portland,	10	
Winthrop S. Jordan,	do	1	
Joshua Jones,	Camden,	5	
Jedediah Jewett,	Portland,	6	
Lois Jones,	Brunswick,	1	
Henry Jackson,	Portland,	2	
Charles Jones,	do	20	
Wm. V. Jacobs,	do	2	
Charles Jordan,	do	20	
Edward B. Jack,	do	1	
Everett H. Jones,	do	1	
John Johnson,	Gorham,	5	
Tristram Jordan,	Portland,	1	
Wm. V. Jordan,	Pownal,	1	
Elisha Jones,	Windham,	2	
Ezra Jewell,		2	
James Jenkins,	Bangor,	5	
Wm. Y. Jones,	Falmouth,	2	
Dominicus Jordan,	Gorham,	10	
Nathaniel Jordan,	N. Yarmouth,	1	
James Johnson,	do	1	
Henry A. Jones,	Portland,	1	
Jane Johnson,	Westbrook,	5	
Dorcas Johnson,	do	3	
J. B. Knight,	Eastport,	1	
Sarah Kimball,	Bethel,	2	
Wm. Kimball,	Portland,	5	
Robert Knight,	Falmouth,	5	
Oliver D. Kinsman,	Portland,	1	
Hannah Kilborn,	do	1	
Mary A. Kilborn,	do	1	
Thomas E. Knight,	do	3	
Asaph Kittridge,	Paris,	2	
Wm. K. Kimball,	do	5	
Benjamin Kingsbury, jr.,	Portland,	5	

*Atlantic and St. Lawrence Railroad Co., (Continued.)*

Names.	Residence.	No. of shares.	Am't of stock
Porter Kimhall,	Rumford,	3	
Israel Kimball,	Bethel,	1	
Ira C. Kimball,	do	5	
Joseph L. Kelly & Co.,	Portland,	3	
David Kimball,	Rumford,	1	
W. C. Kimball,	Portland,	1	
George Knight, jr.,	do	5	
Wm. Kingman, jr.,	Waterford,	3	
C. M. Kingsbury,	Portland,	1	
Estate of Isaac Knight,	do	5	
Reuben Kent, jr.,	do	6	
Charles A. Kimball,	Rumford,	1	
P. H. Kimball,	N. Yarmouth,	8	
R. W. Kennard,	Portland,	2	
Daniel Kimball, jr.,	Buxton,	3	
Bethana W. Knight,	Portland,	2	
Eunice Kellogg,	do	1	
Sarah Killgore,	do	5	
Sylvanus C. Killborne,	Cumberland,	1	
Asa Kimball,	Rumford,	1	
Nancy Knight,	do	1	
Waterman F. Keen,		1	
Charles P. Knight,	Woodstock,	5	
John Kinsman,	Salem,	11	
Adelia Lane,	Poland,	1	
Royal Leighton,	Falmouth,	3	
Josiah Leighton,	do	1	
Jason Leighton,	do	1	
Wilson Leighton,	do	1	
Asa Lewis,	Yarmouth,	3	
Hall J. Little,	Portland,	23	
Jno. R. Larrabee,	Gorham,	10	
Lucette A. Lincoln,	Cornish,	8	
Josiah Little, jr.,	Portland,	2	
Thomas B. Little,	Auburn,	6	
Harriet Larrabee,	Portland,	2	
Samuel Lincoln,	do	1	
Harriet List,	Boston,	2	
Adeline Lane,	Yarmouth,	2	
H. J. Libby & Co.,	Portland,	5	
Rufus Legrow,	Windham,	7	
Theodore Libby,	Scarborough,	5	
D. M. Lawrence,	Poland,	1	

*Atlantic and St. Lawrence Railroad Co., (Continued.)*

Names.	Residence.	No. of shares.	Am't of stock
Ebenezer Legrow,	Windham,	2	
Benjamin Longley,	Portland,	1	
J. L. Little,	Kennebunkport,	3	
Oscar Lincoln,	Cornish,	2	
Ann E. Lowell,	Portland,	11	
Edward T. Little,	Danville,	6	
Thompson Lincoln,	Cornish,	3	
Samuel Lord,	Norway,	1	
John Lindsey,	Gorham,	2	
Mark Lowell,	Lewiston,	5	
David R. Loring,	Danville,	2	
John Leavitt,	Portland,	10	
Lemuel Long,	Falmouth,	2	
Benj. Lunt, jr.,	do	4	
Sewall Libby,	Durham,	2	
Matthias Libby,	Portland,	2	
Joseph Leavitt,	do	5	
J. T. Lewis,	do	3	
John F. Leavitt,	do	2	
Edward M. Leavitt,	do	1	
Abram Libby,	Westbrook,	2	
George Libby,	do	5	
Josiah S. Little,	Portland,	35	
J. R. Lufkin,	do	5	
Sam'l R. Leavitt,	do	5	
Benj. Larrabee, 2d,	do	2	
Zenas Libby,	do	5	
Lowell & Senter,	do	5	
Wm. Lord,	do	5	
Joseph Lufkin,	Pownal,	5	
S. R. Lyman,	Portland,	5	
H. J. Little & Co.,	do	10	
Elijah Long,	do	2	
Nath'l Lock,	Falmouth,	1	
John Leavitt,	Cape Elizabeth,	2	
M. Landers,	Portland,	1	
Ligonia Lodge, No. 5, I.O.O.F.	do	10	
A. W. Longfellow,	do	5	
Abba J. Little,	do	2	
James Lunt,	Westbrook,	5	
Enoch Loveitt,	Cape Elizabeth,	1	
George Loveitt,	do	1	
Silvanus Ling,	Portland,	5	

*Atlantic and St. Lawrence Railroad Co., (Continued.)*

Names.	Residence.	No. of shares.	Am't of stock
Abner Lowell,	Portland,	3	
Alpheus Libby,	do	3	
Frederick Lambert,	Bangor,	1	
Jos. W. Lawrence,	N. Yarmouth,	1	
Jacob B. Lufkin, jr.,	do	1	
Ammie B. Loring,	do	1	
E. C. Lane,	do	2	
Sam'l S. Lufkin,	Portland,	2	
Daniel Leighton,	Falmouth,	1	
Dan'l Leighton, jr.,	do	1	
Columbia Lane,	Portland,	1	
Abigail Libby,	N. Yarmouth,	1	
Fanny B. Little,	Auburn,	4	
Adams P. Merrill,	Cumberland,	3	
Wm. Moody,	Rumford,	3	
Ephraim Merrill,	Falmouth,	3	
Jacob Merryman,	Portland,	6	
Mary C. Merrill,	Sidney,	1	
Mary M. Mountfort,	Portland,	9	
Nath'l Merrill,	do	3	
Sarah A. McLellan,	do	1	
Benj. McKenney,	do	3	
Levi Morrell,	Westbrook,	20	
Edw'd Mason,	Portland,	5	
Eliza Merrill,	Cumberland,	2	
James B. Moore,	Portland,	5	
Joshua Maxwell,	do	19	
Orlando M. Marrett,	do	1	
F. C. Moody, (administrator of estate of Sam'l Moody,)	do	2	
George McLellan,	do	6	
David Morton,	do	13	
Luke Morgan,	New Gloucester,	2	
James L. Merrill,	Portland,	1	
J. C. Marble & Co.,	Paris,	6	
Jas. T. McCobb,	Portland,	2	
Phineas Morse,	Paris,	7	
Anna B. Mountfort,	Portland,	5	
A. C. Morton,	do	5	
Maine Charitable Mechanic Association,		10	
Eben McLellan,	Portland,	10	
Ebenezer McIntosh,	do	5	



*Atlantic and St. Lawrence Railroad Co., (Continued.)*

Names.	Residence.	No. of shares.	Am't of stock
Charles H. Marston,	Falmouth,	2	
Benjamin M. Marston,	do	1	
Peter N. Marston,	do	1	
Jona. K. Morse,	Portland,	2	
Maria Mariner,	do	2	
Joel Millett,	Norway,	1	
John H. Millett,	do	1	
Lee Mixer,	do	1	
Wm. W. D. S. Millett,	do	2	
Jona. S. Millett,	do	1	
Daniel F. Millett,	do	1	
Silas Merriman,	do	1	
Nathan Millett,	do	2	
Jona. S. Millett, jr.,	do	1	
Andrew Mills,	do	1	
Solomon Millett, jr.,	do	1	
Charles Millett,	Minot,	11	
Alanson Mellan,	Paris,	5	
Seth Morse,	do	3	
Elisha Morse,	do	2	
Asa Mathews,	do	1	
Nathan M Marble,	do	2	
Moses Mason,	Bethel,	2	
Eleazer McKenny,	Portland,	10	
Daniel Morrell,	Auburn,	3	
John R. Merrill,	do	1	
Aaron Merrow,	Poland,	1	
George W. Means,	Portland,	1	
Sewall Milliken,	Scarborough,	2	
Paul E. Merrill, 2d,	Falmouth,	1	
Jane G. Merrill,	Cumberland,	1	
Isaac Merrill,	do	1	
Jona. C. Merrill,	Durham,	2	
Jer'h Martin,	Rumford,	1	
John A. Montgomery,	Portland,	1	
Thomas S. Minot,	do	5	
Stephen C. Muncey,	do	1	
Daniel Mussey,	do	5	
James Mayberry,	do	2	
L. D. Mason,	do	5	
John M. Milliken,	do	4	
Simon Merrill,	do	4	
Edward P. Merrill,	Falmouth,	2	

*Atlantic and St. Lawrence Railroad Co., (Continued.)*

Names.	Residence.	No. of shares.	Am't of stock
J. S. Merrill,	Portland,	1	
Wm. F. Moody,	Kennebunkport,	1	
Asaph Moody,	do	6	
Sophia Moody,	do	1	
Sally Moody,	do	1	
Joseph R. Mathews,	Portland,	5	
George McAlister,	do	3	
Rufus Morrill,	Westbrook,	10	
Leonard W. Merrill,	Portland,	1	
William C. Means,	do	2	
Dennis McCarty,	do	1	
Moses McCarty,	Lewiston,	1	
John Mussey,	Portland,	110	
Samuel Moody,	Falmouth,	5	
Thomas McLellan,	Portland,	60	
Moses Merrill,	do	5	
D. M. Mitchell,	do	5	
Jas. L. Morrill, (for his four children,)	do	2	
Robert Martin,	Poland,	1	
E. H. Merrill,	Baltimore,	10	
Gabriel Mark,	Portland,	3	
Charles E. Marwick,	do	3	
Albert Marwick,	do	3	
Hannah Marwick,	do	3	
Pamelia Martin,	do	1	
Elias Mountfort,	do	3	
Paul C. Merryman,	Harpswell,	1	
Nathaniel I. Mitchell,	Portland,	1	
Esther Mussey,	do	20	
Harriet T. Mussey,	do	5	
Margaret J. Mussey,	do	5	
Sylvanus D. Merrill,	do	2	
Charles Moody, jr.,	Minot,	1	
B. F. Mason,	Kennebunkport,	2	
Paul E. Merrill,	Portland,	5	
Ezekiel Merrill,	N. Yarmouth,	1	
Isaac N. Merrill,	do	1	
Godfrey Mark,	Portland,	3	
Jas. Merriman, 4th,	Harpswell,	2	
Charles Merriman,	do	2	
Alcott S. Merriman,	do	1	
Peter Mugford,	Portland,	1	

*Atlantic and St. Lawrence Railroad Co., (Continued.)*

Names.	Residence.	No. of shares.	Am't of stock
Seth C. Mason,	Portland,	1	
J. W. & S. Mansfield,	do	1	
James Mountfort,	do	8	
Charles Morrill,	do	2	
Charles Moody,	do	2	
Wm. Merrill,	do	6	
Mark C. Mayberry,	Gorham,	1	
John Merrill,	Cumberland,	1	
Sewall Mitchell,	Portland,	2	
N. J. Miller,	Hollis,	10	
Horatio Merrill,	West Newbury,	1	
J. W. Mighels,	Portland,	5	
Joseph Mountfort,	do	5	
Thomas Murray,	do	1	
Matthias Meserve,	Scarborough,	5	
Lucy McLellan,	Portland,	2	
N. Doan McLellan,	do	2	
Mutual Fire Insurance Co.,	do	100	
Adams Merrill,	Falmouth,	2	
Edward Motley,	Portland,	10	
Edmund Mann,	Gorham,	5	
S. A. Morse,	Machias,	3	
Benjamin Mitchell,	Pownal,	1	
Machigonne Encampment, No. 1,		10	
James Maxwell,	Portland,	5	
David S. Merrill,	Cumberland,	1	
Solomon T. Merrill,	do	1	
Israel T. Merrill,	do	1	
Alvah G. Mitchell,	do	1	
E. E. Merrill,	Andover,	1	
Eliakim Maxfield,	Waterford,	2	
David Mosman,	Bangor,	1	
Wm. H. Mills,	do	1	
Maine Lodge No. 1, I. O. O. F.,		20	
Sarah Mason,	N. Yarmouth,	1	
Humphrey Merrill,	Falmouth,	1	
Elisha H. Moseley,	N. Gloucester,	3	
Ruth H. Morrell,	Portland,	4	
William Martin,	New Gloucester,	1	
Joshua Merrill,	do	1	
Frederick Merrill,	Falmouth,	2	

*Atlantic and St. Lawrence Railroad Co., (Continued.)*

Names.	Residence.	No. of shares.	Am't of stock
Reuben & Eliza P. Mitchell, (trustees,)	Portland,	30	
N. C. Mosman,	Bangor,	1	
Solomon Millett,	Norway,	2	
Olive Millett,	do	3	
Levi Marston,		3	
Seward Merrill,	Portland,	3	
J. N. Morrill & Co.,	do	3	
Almira Merrill,	do	35	
Mary L. Mussey,	do	1	
Lucy Merrill,	do	1	
Mary Ann Marston,	do	1	
Sarah M. Mayo,	do	5	
T. J. Millikin,	do	1	
Albert Newhall,	Cumberland,	30	
John H. Noyes, (guardian of minor children of William Russell, late of)	do	2	
John Neal,	Portland,	10	
David Noyes,	Norway,	1	
Simon Noble,	do	1	
Solomon Noble,	do	3	
Nathan K. Noble,	do	1	
Robert Noyes,	do	1	
Amos F. Noyes,	do	1	
Claudeus A. Noyes,	do	1	
Robert Noble,	Portland,	2	
Freeman Newall,	Auburn,	1	
S. M. Newall,	Paris,	2	
James S. Nash,	Auburn,	1	
John Nason,	Durham,	2	
Daniel Nason,	Kennebunk,	5	
Ilsley & Rolfe Noyes,	Portland,	3	
Ward Noyes,	do	1	
P. W. Neal,	do	1	
Chesley D. Nason,	Westbrook,	2	
R. W. Neal, jr.,	Portland,	5	
Julia M. Norton,	do	1	
Harriet A. Norton,	do	1	
Abraham W. Niles,	do	1	
Ichabod Nichols,	do	10	
Daniel P. Noyes,	Falmouth,	2	
William Noyes,	Portland,	1	

*Atlantic and St. Lawrence Railroad Co., (Continued.)*

Names.	Residence.	No. of shares.	Am't of stock
Joseph Noble,	Boston,	20	
David A. Neal,	do	5	
John Noyes,	Pownal,	2	
Levi M. Nelson,	N. Gloucester,	2	
Zedekiah Nevens,	do	1	
Watson Newhall,	Cumberland,	5	
Thomas A. Newhall,	Philadelphia,	5	
F. Seymour Nichols,	Portland,	1	
George W. Nichols,	Boston,	1	
John W. Newman,		2	
William Oxnard,		29	
John O'Brion,	Cornish,	12	
Mehitable Oxnard,		5	
Amos Osgood,	Yarmouth,	2	
Roswell Orcutt,	Stafford, Ct.,	5	
John Oxnard,	Portland,	16	
A. A. Osgood,	do	2	
Joshua B. Osgood,	do	30	
Mary A. Oxnard,	do	1	
Martha A. Oxnard,	do	1	
Charles Oxnard,	do	5	
Jer'h O'Brien,	Machias,	20	
Reuben Ordway,	Portland,	5	
Edward Oxnard,	do	28	
Martha Oxnard,	do	5	
John Oleson,	do	1	
Susan E. Perkins,	Kennebunkport,	3	
Joshua S. Palmer,	Portland,	2	
John Penley,	Danville,	16	
Lucy Pritchard,		4	
Timo. Pratt,	Yarmouth,	3	
David Pratt, jr.,	do	2	
David Pease,	do	12	
Francis Purinton,	Falmouth,	4	
James Paine,	Gorham,	6	
Mark Pease,	Cornish,	40	
Celia Patten,	Portland,	2	
John T. Pike,	do	5	
Francis Purinton, (guardian,)	Falmouth,	5	
Oliver H. Perry,	Portland,	2	
Wm. Purinton,	Falmouth,	2	
Amalie L. Pudor,	Portland,	3	
Barnabas Palmer,	Kennebunk,	16	

*Atlantic and St. Lawrence Railroad Co., (Continued.)*

Names.	Residence.	No. of shares.	Am't of stock
Tristram G. Prince,	Portland,	3	
John Porter,	Paris,	6	
Sam'l Paine,	Gorham,	2	
John R. Pulsifer,	Poland,	2	
Mary G. Prince,	Yarmouth,	2	
Chas. Paine,	Gorham,	2	
Hannah L. Pickard,	Danville,	2	
John A. Poor,		9	
Nathaniel Pike,	Norway,	2	
Joann Pike,	do	1	
Moses J. Plummer,	Portland,	10	
Alfred Pettingill,	Freeport,	1	
Samuel Pickard,	Lewiston,	10	
Josiah Penley,	Danville,	1	
Isaiah Perkins,	Minot,	2	
Noah Packard,	Auburn,	1	
Seward W. Porter,	Portland,	20	
Daniel Pearce,	Poland,	1	
Oliver Parson,	Portland,	2	
George Pearson,	do	3	
Wm. P. Preble, jr.,	do	5	
Horace Porter,	Kennebunk,	10	
Lydia Parks,	Portland,	3	
Abijah Poole,	do	1	
Jott S. Perkins,	Kennebunkport,	5	
Orlando Perkins,	do	3	
Eliphalet Perkins,	do	5	
Wm. P. Preble,	Portland,	100	
Samuel Prince,	Falmouth,	5	
Samuel Pond,	Cambridgeport, Ms.,	2	
Thos. Pholand,	Harpswell,	2	
George H. Pearson,	Portland,	1	
John Purinton,	do	4	
John F. Purinton,	do	1	
Wm. H. Purinton,	do	5	
Mary Preble,	do	100	
Josiah Pennell,	do	4	
Wm. R. Pottle,	Boston,	1	
Edwin Parsons,	Portland,	2	
Phebe Paine,	do	1	
Eliza A. Paine,	do	1	
Ann M. Paine,	do	1	
Jonas H. Perley,	do	3	

*Atlantic and St. Lawrence Railroad Co., (Continued.)*

Names.	Residence.	No. of shares.	Am't of stock
Jacob Parsons,	Norway,	1	
Simeon Pease,	Cornish,	60	
Hezekiah Packard,	Portland,	2	
Nath'l L. Purinton,	do	15	
Thos. Peabody,	Gilead,	2	
Eliphalet Packard,	Auburn,	3	
Reuben Prince,	N. Yarmouth,	3	
Dan'l Plummer,	Portland,	2	
Chas. B. Pettingill,	do	4	
Daniel Pettingill,	do	2	
David Pettingill,	do	3	
Josiah Pierce,	Gorham,	5	
Wm. Porter,	New Orleans,	7	
Mary K. Porter,	Portland,	1	
Mary Frye Poor,	Andover,	1	
Chas. W. Pennell,	Portland,	2	
Hannah Pierce,	Baldwin,	5	
John Parsons, jr.,	Paris,	2	
Manuel Peterson,	Portland,	2	
J. & J. Parker,	Gorham,	2	
Wm. Prince,	Falmouth,	2	
Fanny Putney,	Portland,	1	
John Paine,	Standish,	1	
Cushing Prince,	N. Yarmouth,	10	
Nath'l Pinkham,	Harpswell,	1	
Portland Relief Society,	Portland,	10	
Jas. Phinney, jr.,	Gorham,	10	
Caleb F. Poor,	Andover,	1	
Wm. Parker,	Portland,	1	
Jesse Putnam,	Rumford,	1	
Laura E. Poor,	Portland,	1	
Henry E. Prentiss,	Bangor,	1	
Deborah D. Prince,	N. Yarmouth,	3	
Silvanus Prince,	do	1	
Rudduck Prince,	do	1	
Proprietors of Union Wharf,	do	10	
Sewall N. Pierce,	N. Gloucester,	1	
Jona. Pulsifer, jr.,	Poland,	2	
Jno. P. Perley,	Bridgton,	15	
Sarah Pease,		2	
Thos. Pratt,	N. Yarmouth,	3	
Eliza. H. Pottle,	Poland,	1	
Stephen Pratt,	N. Yarmouth,	3	

*Atlantic and St. Lawrence Railroad Co., (Continued.)*

Names.	Residence.	No. of shares.	Am't of stock
David Paine,	Boston,	1	
Benajah Pratt, jr.,	Oxford,	2	
Catherine B. Pease,	Portland,	1	
H. R. Parson,	do	1	
Joseph Penley,	Paris,	2	
Wm. C. Poland,	Roxbury, Mass.,	1	
Philip Quinn,	Portland,	1	
F. A. Quinby,	do	5	
Wm. A. Quincy,	do	1	
Thomas Quinby,	Biddeford,	1	
John M. Rand, (minor son of John Rand,)	Portland,	1	
John J. W. Reeves,	do	5	
John C. Remick,	do	5	
Margaret W. Reeves,	do	8	
Moses Russell,	do	4	
J. P. Rich,	do	1	
Jno. Robinson,	Windham,	5	
Wm. Reed,	Cumberland,	6	
T. E. Rollins,	Waterville,	2	
Joseph F. Roberts,	New Bedford,	1	
Polly Ross,	Portland,	1	
Chandler Rackleff,	Westbrook,	7	
John Rand,	Portland,	15	
Ann Richardson, (trustee of E. R. Upham,)	do	1	
Chas. P. Rolfe,	do	3	
Robt. J. Robinson,	do	7	
Thomas Randall,	do	1	
John Richardson, jr.,	Norway,	1	
Granville L. Reed,	do	1	
Ransom Ripley,	Paris,	5	
Lyman Rawson,	Rumford,	3	
John Rolfe,	do	1	
Nath'l Redlon,	Portland,	1	
John Russell, jr.,	do	5	
H. J. Robinson,	Matanzas,	5	
John Randall,	Westbrook,	3	
Marshall Rood,	Portland,	2	
Joseph Ring,	do	1	
R. R. Robinson,	do	6	
J. F. Randall,	Westbrook,	2	
Sam'l Robinson,	Portland,	2	



*Atlantic and St. Lawrence Railroad Co., (Continued.)*

Names.	Residence.	No. of shares.	Am't of stock
Jacob Rowe,	Poland,	2	
Hannah Robinson,	Portland,	3	
Reuben D. Roberts,	do	2	
William Ross,	do	5	
Robt. S. Randall,	do	10	
Benj. Randall,	Pownal,	2	
David Robinson,	Portland,	1	
Zophar Reynolds,	do	15	
Moses Richards,	Pownal,	1	
J. H. Rook,	Auburn,	5	
Edw'd M. Rand,	Portland,	1	
George D. Rand,	do	1	
Wm. D. Robinson,	do	1	
James H. Roach,	do	1	
James Rackleff,	do	5	
Eliza. C. Rounds,	do	1	
Stephen Ricker,	do	2	
Mrs. J. Richardson,	do	2	
Ann H. Richardson,	do	1	
Toppan Robie,	Gorham,	10	
Benj. T. Reed,	Boston,	10	
Israel Richardson,	Portland,	30	
John Rounds,	do	5	
Nicholas Rideout, jr ,	Cumberland,	1	
Chas. Richardson,	Portland,	2	
J. & J. Russell,	do	5	
Henry C. Rolfe,	Rumford,	3	
Jere. Richardson,	do	1	
Nathan Reynolds,	Lewiston,	10	
Joseph Raynes,	New Gloucester,	1	
Chas. C. Rowe,	do	1	
James Russell,	N. Yarmouth,	2	
Jona. Rowe,	New Gloucester,	1	
Ezra Russell,	Portland,	2	
Wm. W. Royal,	N. Gloucester,	1	
Henry Rust,	Norway,	5	
Mary Rust,	do	1	
Henry Rust, jr.,	do	1	
William Russ,	Paris,	3	
Eunice J. Rich,	Brunswick,	2	
Joshua Richardson,	Portland,	7	
N. P. Richardson,	do	1	
Chas. Rogers,	do	5	

*Atlantic and St. Lawrence Railroad Co., (Continued.)*

Names.	Residence.	No. of shares.	Am't of stock
Asenath C. Randal,	Freeport,	1	
Mary F. Rolfe,	Portland,	1	
Sam'l L. Rolfe,	do	1	
Chas. E. Rolfe,	do	1	
Dorcas M. Rea,	do	5	
Calvin Starrett,	Washington, Me.,	6	
Seville Starrett,	Francesstown, N. H.,	5	
J. B. Stowell,	Paris,	14	
Aaron Stevens,	Gray,	5	
Mrs. Martha Smith,	Portland,	1	
Wm. B. Shaw,	Gardiner,	3	
Shaw & True,	Portland,	28	
Shaw & Merrill,	Bangor,	1	
John Swain, jr.,	Rumford,	5	
Almena M. Stevens,	Westbrook,	8	
Tristram Storer,	Portland,	12	
Fitz E. Sargent,	do	2	
David Shepley,	Yarmouth,	2	
Eben Seavy,	Portland,	2	
Charles Staples,	do	4	
Sam'l Sweetser,	do	16	
John Storer,	do	2	
Lavina Smith,	Norway,	2	
Caroline E. Sweetser,	Chelsea, Mass.,	10	
Jonas W. Strout,	Poland,	1	
Hollis St. Clair,	Cumberland,	1	
Jane St. Clair,	do	1	
Francis Gertrude St. Clair,	do	1	
A. K. Shurtleff,	Portland,	5	
F. O. J. Smith,	do	28	
Wm. Stockman,	N. Gloucester,	3	
Jona. Stevens,	Portland,	5	
Joshua Stevens,	do	5	
Eben C. Shackley,	Norway,	4	
Elliot Smith,	do	1	
Jona. Swift,	do	2	
Wm. Stowell,	do	1	
Laura Smith,	do	1	
Simon Stevens,	do	1	
Dresser Stevens,	do	1	
Jona. B. Smith,	do	1	
Levi Stowell,	Paris,	5	
Nath'l Shaw,	Portland,	10	

*Atlantic and St. Lawrence Railroad Co., (Continued.)*

Names.	Residence.	No. of shares.	Am't of stock
Henry H. Starbird,	Portland,	1	
T. & W. H. Shaw,	do	2	
Josiah Starling,	Union,	5	
Benj. Skillings,	Gorham,	1	
Mary G. Souther,	Portland,	2	
David Strout,	Auburn,	1	
Chas. B. Smith,	Portland,	3	
John Stidworthy,	do	6	
Bethuel Sweetser,	do	4	
John Sargent,	do	3	
Robt. S. Soule,	Freeport,	3	
Edwin Shields,	Portland,	5	
Oliver G. Silsby,	do	10	
Daniel Stevens,	do	2	
Joseph F. Springer,	do	3	
H. M. Smith,	do	2	
John T. Smith,	Gorham,	5	
L. S. Sadler,		5	
E. D. Seavey,	Portland,	2	
Francis Sweetser,	do	5	
Wm. B. Sewall,	Kennebunk,	17	
M. H. & C. Sweetser,	Portland,	1	
Alex'r Stevenson,	do	1	
Joseph Symonds,	do	1	
Lucy Sewall,	Kennebunk,	2	
Seavy & Libby,	Portland,	5	
Thomas Seal,	Westbrook,	1	
Levi Sawyer,	Portland,	15	
Woodbury Storer,	do	20	
Norton Stover, 2d,	Harpswell,	2	
Johnson Stover,	do	1	
Joseph L. Smith,	Portland,	2	
Josiah B. Scott,	do	10	
Eben Steele,	do	30	
George Smith,	do	6	
Cyrus Sturdivant,	do	5	
Sam'l Stearns,	Minot,	1	
Wm. Small,	Portland,	2	
Wm. Swan,	do	20	
James Simonton,	do	2	
Rufus Stanley,	do	2	
E. C. Stevens,	do	13	
Joseph Small,	do	5	

*Atlantic and St. Lawrence Railroad Co., (Continued.)*

Names.	Residence.	No. of shares.	Am't of stock
Theophilus Skillings,	Portland,	1	
Simon B. Skillings,	do	1	
Ezra Scammon,	do	5	
Thomas T. Sawyer,	do	2	
Ephm. Sturdivant,	Cumberland,	10	
Albion Seabury,	N. Yarmouth,	5	
Alfred Seabury,	do	2	
Joseph Stanley,	do	5	
Francis W. Seabury,	do	2	
J. F. Safford,	Portland,	4	
James P. Stetson,	do	1	
George Sumner,	do	3	
Jos. T. Sawyer,	Raymond,	2	
Susan B. Staples,	Portland,	1	
Chas. B. Staples,	do	1	
Wendall P. Smith,	do	5	
Wm. H. Small,	Westbrook,	4	
Eliza. F. Stevens,	Portland,	5	
Horace P. Storer,	do	2	
Wm. E. Short,	do	2	
Sam'l Sargent,	do	1	
Simeon Skillings,	do	2	
Abel Sawyer,	do	3	
Thos. Seal, jr.,	Westbrook,	1	
Horatio Southgate,	Portland,	20	
Louisa P. Smith,	N. Yarmouth,	2	
Levi Strout,	Cape Elizabeth,	1	
Thos. J. Sparrow,	Portland,	1	
Abiel Somerby,	do	1	
Dennis Soule,	Pownal,	2	
Joseph Stevens,	Portland,	5	
Wm. F. Safford,	do	5	
John Sparrow,	do	5	
Wm. Smith,	Biddeford,	2	
James Smith,	do	1	
Thos. H. Shaw,	Bangor,	2	
Jacob A. Smith,	do	2	
Wm. C. Storer,	N. Yarmouth,	2	
Edw'd H. Smith,	do	2	
Barnabas Sherman,	do	2	
Dan'l W. Sawyer,	do	2	
Israel M. Skillin,	do	1	
David Seabury,	do	3	

*Atlantic and St. Lawrence Railroad Co., (Continued.)*

Names.	Residence.	No. of shares.	Am't of stock
Benj. Seabury,	N. Yarmouth,	1	
Sam'l D. Seabury,	do	1	
Isaac Small, jr.,	do	1	
David Small,	do	1	
Celia C. D. Sweetsir,	New Gloucester,	1	
Mary E. Stone,	Kennebunkport,	2	
Betsey Seabury,	N. Yarmouth,	1	
Caroline E. Smith,	Hanover,	1	
Jno. P. Stevens,	New Gloucester,	1	
John Sweetser,	Scarborough,	1	
Geo. F. Shepley,	Portland,	2	
Eveline Sewall,	do	1	
St. John Smith,	do	99	
Gideon L. Soule,	Exeter, N. H.,	3	
Chas. W. Strout,	Portland,	2	
Eben S. Stevens,	do	1	
Augustus E. Stevens,	do	2	
Benj. W., Cordelia J. & Ann E. Swett,	Falmouth,	1	
Richard Shepard,		1	
Chas. & Henry J. Stevens,		3	
John E. Segar,	Rumford,	1	
Sam'l Sweetser, (guardian of minor children of Nath'l True,) late of	N. Yarmouth,	3	
B. B. Sweetseer, (guardian of Mary W. Killgore,)		8	
Franklin Tinkham,	Portland,	2	
Sam'l True,	do	8	
Elizabeth N. True,	do	6	
Sam'l Tappan,	Yates, N. Y.,	1	
Eben'r True,	Portland,	10	
Wm. W. Thomas,	do	20	
Henry Thurston,	do	2	
Adams True,	N. Yarmouth,	1	
Treas'r of Congregational Fund of 1st Parish,	N. Gloucester,	4	
E. N. Talbot,	Epping, N. H.,	1	
Dan'l M. Tolford,	Portland,	2	
Ira Tibbetts,	do	5	
C. T. Tuthill,		2	
George Trefetheran,		1	
Geo. Trefetheran, jr.,		1	

*Atlantic and St. Lawrence Railroad Co., (Continued.)*

Names.	Residence.	No. of shares.	Am't of stock
Geo. Clinton Thayer,	Portland,	10	
Jane C. Thayer,	do	3	
Joel B. Thayer,	Paris,	2	
Eliza C. Turner,	Portland,	4	
Benj. Tucker, jr.,	Norway,	2	
Benj. Tucker,	do	8	
Asa Thayer, jr.,	do	1	
Benj. Tucker, 3d,	do	1	
T. J. Tenney,	do	2	
Ezra Tubbs,	Paris,	1	
America Thayer,	do	4	
Ziba Thayer,	do	1	
Thomas Thorn,	Lewiston,	1	
Henry F. Thompson,	Portland,	1	
Cyrus Thompson, jr.,	Hartford,	4	
Estate of George Turner,	Portland,	104	
Sam'l N. Tarbox,	Parsonsfield,	2	
J. G. Tolford & Co.,	Portland,	5	
Joseph E. Turner,	do	2	
Elias Thomas,	do	110	
Chas. W. Thomas,	do	1	
Abigail Titcomb,	Kennebunk,	5	
George P. Titcomb,	do	5	
Wm. Titcomb,	do	5	
Lucy W. Titcomb,	do	5	
Joseph Titcomb,	do	3	
Robert Town,	Kennebunkport,	2	
Timo. B. Tolford,	Portland,	5	
Edw'd P. Thompson,	do	2	
Oliver L. Towle,	do	3	
James Todd,	do	8	
Wm. Thorndike,	do	2	
Geo. A. Thomas,	do	1	
Arthur Tompson,	Pownal,	4	
Edw'd Tompson,	do	3	
Greenfield P. Tompson,	do	3	
Calvin S. True,	do	2	
Mary M. Tukesbury,	do	1	
True Tuttle,	do	2	
Philip Torrey,	N. Yarmouth,	3	
David Trickey,	do	4	
Paul R. Thomas,	Harpswell,	2	
Eben. Turner,	Portland,	3	

*Atlantic and St. Lawrence Railroad Co., (Continued.)*

Names.	Residence.	No. of shares.	Am't of stock
Jona. Tucker,	Portland,	15	
Otis Trickey,	Westbrook,	1	
Moses Turner,	Portland,	1	
Trustees of Ancient Brothers Lodge, No. 4, I. O. O. F.,		5	
Elisha Trowbridge,	Portland,	6	
Trustees of Ancient Land Mark Charity Fund Lodge,		20	
Jane A. Tolman,	Portland,	3	
Chas. C. Tolman,	do	2	
Eliza E. Tolman,	do	1	
Lois C. Tolman,	do	1	
A. W. Tinkham,		3	
G. W. Turner,	Westbrook,	3	
Trustees Mt. Vernon Chapter Charity Fund,		15	
Israel True,	Cumberland,	3	
Moses Thomas,	do	1	
Henry Trefetheran,	Portland,	4	
John Thurston,	Cape Elizabeth,	1	
Joseph Thurston,	do	1	
Nath'l M. Towle,	Saco,	5	
Jno. & Minot Tolman,	Camden,	5	
J. Tukesbury & Co.,	Portland,	10	
Joseph Thompson,	do	5	
Rotheus Thoits,	N. Yarmouth,	1	
J. H. Tuttle,	Pownal,	3	
Simeon Thayer,	Minot,	1	
Jno. F. Tinkham,	Portland,	1	
Joseph Trefetheren,		1	
Charles Trowbridge,	Portland,	2	
Hannah Trow,	do	1	
D. M. Thurston,	do	1	
Florinda True,	do	1	
Thomas Tolman & Son,	do	3	
Rachael True,	N. Yarmouth,	3	
George True,	do	1	
David True,	do	1	
David J. True,	Portland,	7	
Edward E. Upham,	do	1	
Edward R. Upham,	do	1	
Phinehas Varnum,	do	20	
John Valentine,	Poland,	1	

*Atlantic and St. Lawrence Railroad Co., (Continued.)*

Names.	Residence.	No. of shares.	Am't of stock
Nelson Valentine,	Poland,	1	
Rufus Virgin,	Rumford,	1	
Ebenezer Virgin,	do	1	
Jona. A. Virgin,	do	1	
Charles B. Varney,	do	1	
George Veazie,	Portland,	1	
Jer'h Winslow,	Havre, France,	11	
George W. Woodman,	Portland,	20	
Edward H. Waite,	do	7	
John M. Wood,	do	296	
Eliza Williams,	Falmouth,	2	
Alfred Woodman,	Portland,	2	
Levi Wilson,	Falmouth,	9	
Ruth Ann Wilson,	do	3	
William Woodbury,	Portland,	35	
Albert Winslow,	do	12	
Benjamin Webber,	Sweden,	3	
Warren & Leach,	Portland,	1	
Syrena White,	do	1	
C. W. Waite,	do	3	
Ashur Ware,	do	21	
Peleg C. Wadsworth,	Hiram,	1	
Henry J. Warren,	Pownal,	1	
Amos G. Warren,	Portland,	3	
Samuel S. Webster,	do	2	
Thomas Witt,	Norway,	1	
Ebenezer Woodbury,	Westbrook,	1	
John Waterman,	Gorham,	1	
Ezra T. Williams,	Falmouth,	7	
John Wells,	N. Gloucester,	7	
George Warren,	Portland,	10	
Almira E. Webster,	Standish,	1	
John, Josiah & Chas. Wood,	Lowell,	5	
Adam Winslow,	Falmouth,	8	
William H. Wood,	Portland,	22	
William W. Waterman,	Poland,	1	
Eli Webb,	do	8	
Mary Webb,	do	1	
J. B. Westbrook,	do	2	
Hosea Webster,	Freeport,	1	
Joshua F. Weeks,	Portland,	3	
William C. Whitney,	Norway,	12	
George P. Whitney,	do	2	



*Atlantic and St. Lawrence Railroad Co., (Continued.)*

Names.	Residence.	No. of shares.	Am't of stock
G. G. Waterhouse,	Portland,	5	
Asa Woodbury,	Paris,	1	
Samuel F. Waterman,	Minot,	2	
J. C. Woodman,	Portland,	2	
Daniel Waterman,	Poland,	2	
Hiram Waterhouse,	do	1	
Benjamin Waterhouse,	do	2	
Timothy Walker,	Rumford,	15	
Aaron Woodman,	Portland,	5	
Henry Ward,	Bethel,	4	
Stephen Waite,	Portland,	10	
Archibald Wakefield,	Lewiston,	1	
Edward P. Weston,	Danville,	1	
Ann W. Whitman,	Auburn,	2	
Zenas Whitman,	do	1	
Wm. Wood,	Portland,	15	
R. T. Whitehouse,	Minot,	1	
Waldron & Graffam,	Westbrook,	4	
Eliphalet Webster,	Portland,	1	
Wm. W. Woodbury,	do	7	
H. Winchester,	do	10	
Martha Webster,	do	1	
Nath'l Walker,	do	2	
F. E. Webster,	do	1	
Joshua Webber,	Harpswell,	2	
Adam Wilson,	Portland,	5	
Alex'r B. Waite,	do	2	
Edw'd Wheeler, jr.,	do	5	
George Worcester,	do	3	
Levi Weymouth,	do	5	
Henry Weeks,	do	6	
Jane Weeks,	do	25	
Joseph Walker,	do	15	
Octavia Woodard,	do	5	
Ebenezer Wilson,	do	5	
Patrick Wogan,	do	2	
Josiah Williams,	do	2	
Wm. H. Williams,	do	1	
Nathan Whitten,	do	3	
Nathaniel Warren,	do	50	
Isaiah Woodman,	Minot,	1	
Sullivan Woodman,	do	1	
Moody F. Walker,	Portland,	10	

*Atlantic and St. Lawrence Railroad Co., (Continued.)*

Names.	Residence.	No. of shares.	Am't of stock
John Webb,	Portland,	2	
Rufus E. Wood,	do	3	
Albion Witham,	do	2	
F. A. & W. H. Waldron,	do	2	
Thomas Warren,	do	50	
Mary Ellen Warren,	do	2	
Thomas Wright,	do	1	
Allen H. Weld,	North Yarmouth,	5	
Christopher Wright,	Portland,	15	
James N. Winslow,	do	2	
Jacob L. Widber,	do	1	
Peter G. Winslow,	Westbrook,	5	
James Weston,	Standish,	10	
Mary Williams,	Falmouth,	1	
Eleazer Wyer,	Portland,	10	
Julia C. Wingate,	do	2	
Eliab Ward,	do	5	
Benj. Willis,	Boston,	20	
Francis Witham,	Portland,	1	
Catherine B. Warren,	do	2	
Sarah J. Warren,	do	1	
Wm. H. Webb,	Havana,	10	
J. H. Wardwell,	Rumford,	5	
Geo. A. Warren,	Biddeford,	1	
Davis Wasgatt,	Bangor,	1	
John G. Warren,	Portland,	4	
George Woods,	North Yarmouth,	2	
Willard H. Woodbury,	Minot,	1	
John Winslow,	N. Gloucester,	1	
George W. Whitman,	do	1	
Jno. P. Woodbury,	do	1	
Hannah Wells,	do	2	
Simon Wells,	do	1	
Moses Woodman,	do	10	
Chas. H. Wharff,	do	1	
Simeon Wells,	do	1	
Moses Wharff,	do	1	
Benj. Webber,	do	1	
Jas. E. Washburn,	Minot,	3	
Lucius Woodman,	N. Gloucester,	1	
G. & L. P. Warren,	Westbrook,	15	
O. M. Whipple,	Lowell,	7	
Charlotte Whittier,	Portland,	5	

*Atlantic and St. Lawrence Railroad Co., (Continued.)*

Names.	Residence.	No. of shares.	Am't of stock
Chas. H. Whitehouse,	Minot,	1	
Margaret P. Whitman,	Portland,	2	
Richard P. Waters,	Salem,	7	
Jno. T. D. Wenburg,	Portland,	1	
B. J. J. Wenburg,	do	2	
H. Lewis C. Wenburg,	do	2	
William Willis,	do	10	
Ethan Wiggin,	Scarborough,	4	
Charlotte Whitney,	Portland,	1	
Mary Whitney,	do	1	
Sam'l Waterhouse,	do	3	
Ezekiel Whitman,	do	2	
Dan'l Young,	Norway,	1	
Radolphus Young,	do	1	
Amos Young,	do	1	
Wm. Young,	Washington, Me.,	3	
Wm. York,	N. Yarmouth,	1	
Martha S. York,	Portland,	1	

The whole amount of stock paid in is \$1,002,290. The shares are \$100 dollars each.

*Buckfield Branch Railroad Company.*

Amory H. Allen,	Buckfield,	7
William Andrews,	do	2
Ephraim Atwood,	do	10
Lorenzo Atwood,	do	2
William N. Allen,	do	2
Libbeus Allen,	Hebron,	3
Moses Allen,	do	1
Roscoe L. Atwood,	Minot,	1
Charles B. Atwood,	Buckfield,	2
Aug. T. Arrowsmith,	New York,	1
Wm. H. Atwood,	Buckfield,	1
Moses W. Adams,	Portland,	3
Ezra Bisbee,	Buckfield,	3
Wm. Bridgham,	do	21
Peter Berry,	do	1
Melzer Buck,	do	1

*Buckfield Branch Railroad Company, (Continued.)*

Names.	Residence.	No. of shares.	Am't of stock
William Bard,	Hartford,	2	
Wm. B. Bennett,	Minot,	1	
Orville Bridgham,	Buckfield,	2	
D. H. Bisbee,	do	2	
Joshua Barrows, jr.,	Hartford,	1	
E. L. Bisbee,	Buckfield,	2	
Nathaniel Bicknell,		1	
James S. Buck,		1	
Hopetill Bisbee,	Hartford,	2	
Freeman Bard,	do	2	
Jonathan Buck,	Buckfield,	5	
Ephraim Bryant,	Hartford,	1	
Joseph Benson,	do	2	
Thomas Bridgham,	Buckfield,	1	
John E. Bearce,	Hebron,	1	
John O. Bean,	Buckfield,	2	
Abel W. Bisbee,	Sumner,	1	
Josiah H. Battles,	Buckfield,	2	
Ichabod Bonney,	Turner,	1	
John Brock,	Buckfield,	4	
James Bicknell,		1	
G. W. Bearce,	Hebron,	1	
Samuel Buck,	Buckfield,	1	
Barrows & Hayford,	Canton,	1	
Calvin Bridgham,	Minot,	5	
Cyrus Bridgham,	do	5	
Gerrish Bridgham,	do	5	
Luther Bridgham,	do	3	
Asa Bearce, jr.,	do	2	
Thelismer Bearce,	Hebron,	1	
G. J. Bridgham,	Minot,	1	
Daniel Bucknam,	Hebron,	1	
L. W. Bonney,	Minot,	1	
John Briggs,	Sumner,	1	
Levi B. Bisbee,	do	1	
Samuel Benson,	Hebron,	1	
Rodney Chaffin,	Buckfield,	10	
Levi Cushman,	do	4	
Wm. L. Cole,	do	5	
Wm. Cresey,	do	2	
Caleb Cushman, jr.,	Paris,	2	
Addison G. Cole,	Buckfield,	20	
Adoniram Chaffin,	do	2	

*Buckfield Branch Railroad Company, (Continued.)*

Names.	Residence.	No. of shares.	Am't of stock
Artemas F. Cole,	Buckfield,	1	
Cyrus H. Coolidge,	do	5	
Josiah Cushman,	Hartford,	1	
Rosselas Cole,	Buckfield,	1	
Samson A. Coolidge,	do	1	
Joseph Chase,	do	1	
Alexander Cushman,	do	1	
Gideon Cushman,	do	1	
George Cobb,	Hebron,	1	
William Chase,	Buckfield,	1	
David W. Corlis,	Hartford,	1	
James Cobb,	do	1	
Thomas Chase,	Buckfield,	2	
Alonzo Crafts,	Minot,	2	
Caleb Cushman,	Buckfield,	1	
Aaron S. Cobb,	Hebron,	1	
Horace Cole,	Buckfield,	1	
Stephen Cobb,	Sumner,	1	
Josiah Carr,	Minot,	1	
William Cobb,	do	1	
George Davee,	Hebron,	1	
Charles Daggett,	Buckfield,	1	
Joseph Dearborn,	Hartford,	1	
O. N. Douglass,	Buckfield,	1	
James S. Decoster,	do	1	
Charles F. Davis,	do	3	
Veranus Decoster,	do	1	
Robert Dunlap,	do	1	
Jacob Decoster,	Hartford,	1	
Nelson Daggett,	Buckfield,	1	
D. W. Daggett,	do	1	
Henry Decoster,	do	1	
Jabez Davis,	Hebron,	1	
Harvey Dunham,	do	1	
Abiel Drake, jr.,	Buckfield,	1	
Martin Drake,	do	1	
Abraham Dean,	Oxford,	1	
Gideon Ellis,	Canton,	1	
Roland Foster,	Buckfield,	1	
Joel Foster,	do	1	
Frederic Foster,	do	2	
Ethic Farrar,	do	1	
Luten Farrar,	do	2	

*Buckfield Branch Railroad Company, (Continued.)*

Names.	Residence.	No. of shares.	Am't of stock
America Farrar,	Buckfield,	5	
John Fuller,	Hebron,	1	
Daniel Fletcher,	Buckfield,	1	
James Fogg,	Turner,	1	
Aratus Farrar,	Buckfield,	1	
Samuel Freeman,	Hebron,	1	
Benjamin Faunce,	do	1	
R. S. & Samuel Freeman,	do	2	
Ira Gardner,	Buckfield,	20	
Jacob Gurney, jr.,	Hebron,	1	
Ansel Gurney,	do	2	
Levi Gammon,	Buckfield,	1	
John Greenwood,	Hebron,	1	
Ephraim B. Gammon,	Hartford,	1	
George Gregg,	Andover,	19	
Charles Hayford,	Hartford,	1	
Freeman Hollis,	Sumner,	1	
Noah Hall,	Buckfield,	1	
Samuel Hersey,	Sumner,	5	
Joseph Hutchinson,	Hebron,	3	
Lot Hall,	Sumner,	1	
Jeremiah Howe,	do	1	
Geo. W. Holmes,	Buckfield,	1	
Andrew J. Hall,	do	1	
Jefferson Heald,	Sumner,	1	
Gad Hayford,	Hartford,	2	
Columbus Heald,	Sumner,	1	
John Harlow,	Hebron,	1	
Benjamin Heald,	Sumner,	3	
John Howard,	Hebron,	1	
Washington Heald,	Buckfield,	1	
Abigail Hersey,	Sumner,	1	
James Hersey,	do	2	
Ephraim Harlow,	Buckfield,	1	
Seth B. Horton,	do	5	
Hiram Heald,	Sumner,	1	
James Hussey, jr.,	Buckfield,	1	
Leicester Howard,	Hebron,	1	
William Howard,	Minot,	1	
Sarah Jane Hersey,	Buckfield,	1	
Nathaniel Irish,	Hartford,	1	
Edmund Irish, jr.,	do	1	
Joshua Irish,	Buckfield,	1	

*Buckfield Branch Railroad Company, (Continued.)*

Names.	Residence.	No. of shares.	Am't of stock
Wm. Irish,	Buckfield,	2	
Thomas Irish,	do	1	
Jonathan Irish,	do	1	
Cyrus Irish,	do	1	
Oren Irish,	Hebron,	1	
William Irish,	do	1	
James Jewett,	Buckfield,	20	
Arad Jordan,	do	2	
Benjamin Jordan,	do	1	
Simeon Keen,	do	2	
Harvey Keen,	Sumner,	1	
Judah Keen,	do	1	
Samuel H. Keen,	Hebron,	1	
James W. Keen,	Sumner,	2	
Freeman Keen,	do	1	
Sylvinia B. Keen,	do	1	
Zadoc Long,	Buckfield,	20	
Lucius Loring,	do	7	
Washington Long,	do	6	
Ephraim Lowe,	do	3	
Moses Lowe,	do	1	
William Lowell,	Minot,	1	
Marshall A. Lewis,	Boston,	1	
Cornelius Mayhew,	Buckfield,	1	
John Morrell,	do	1	
C. J. & F. S. Marble,	do	5	
John J. Morrell,	do	2	
Nathan Morrell,	do	5	
Lewis Mason,	do	1	
W. J. Marshall,	Hebron,	4	
Giles Merrill, jr.,	Buckfield,	1	
Enoch Morrell, 2d,	Sumner,	1	
Elias Monk,	Buckfield,	1	
Moses Marshall,	Hebron,	1	
Charles Moody,	Minot,	1	
James Murdock, 3d,	Buckfield,	2	
Samuel Merrill,	Minot,	1	
E. C. Millett,	do	1	
Aaron Parsons,	Buckfield,	2	
Virgil D. Parris,	Portland,	21	
James H. Parlin,	Sumner,	2	
Daniel Parsons,	Hartford,	1	
Cushing Phillips,	Hebron,	1	

*Buckfield Branch Railroad Company, (Continued.)*

Names.	Residence.	No. of shares.	Am't of stock
Ximenes Philbrick,	Buckfield,	3	
Noah Prince,	do	10	
Joshua Parsons,	Minot,	3	
Solomon Parsons,	do	2	
B. F. Parsons,	do	2	
Jeremiah P. Packard,	Buckfield,	1	
B. E. Reed,	Boston,	1	
Zury Robinson,	Sumner,	3	
Valentine Ripley,	Buckfield,	2	
Lewis Record,	do	1	
Ezekiel Record,	do	1	
Asa S. Record,	do	1	
Joseph Robinson,	Sumner,	1	
Sampson Reed,	Hartford,	4	
Oren Robinson,	do	1	
Asa Ricker,	do	1	
Cyrus Ricker,	do	2	
Stephen O. Record,	Buckfield,	2	
David B. Robinson,	Sumner,	3	
John D. Record,	Buckfield,	2	
Thomas C. Russell,	Hartford,	1	
Leonard Russell,	Buckfield,	1	
Charles T. Read,	do	1	
C. E. Record,	do	1	
Merrill Record,	do	1	
Sharon Robinson,	Sumner,	3	
David B. Record,	Buckfield,	1	
William Record,	do	2	
Jones Ricker,	Turner,	1	
Axel Spaulding,	Buckfield,	2	
Nath'l Shaw,	do	5	
Edward H. Shaw,	do	1	
Nathaniel T. Shaw,	do	1	
Sidney Spaulding,	do	2	
Jesse Shaw,	do	1	
Isaac Shaw,	do	1	
Larnerd Swallow,	do	2	
Eliphalet Sturtevant,	Hebron,	2	
Winchester Spaulding,	Buckfield,	1	
Abel Spaulding,	do	2	
Dastine Spaulding,	do	3	
David W. Sweet,	do	3	
James Spaulding,	do	2	



*Buckfield Branch Railroad Company, (Continued.)*

Names.	Residence.	No. of shares.	Am't of stock
Leonard Spaulding,	Buckfield,	1	
Ozen Spaulding,	do	2	
Hezekiah Stetson,	Sumner,	1	
Moses Sampson,	Hartford,	1	
Moses S. Sampson,	do	1	
Wm. F. Spaulding,	Buckfield,	2	
Edwin F. Stephens,	Sumner,	3	
John H. Skillin,	Buckfield,	2	
William Swett, jr.,	Hartford,	1	
Josiah T. Stetson,	Sumner,	1	
James Sedgley, jr.,	Winthrop,	1	
John Taylor,	Buckfield,	2	
Isaac Tucker, jr.,	do	2	
Samuel Thomes,	do	3	
Moses B. Thomes,	do	1	
George Thomes,	do	1	
Samuel Tinkham,	Hartford,	1	
Oakes Thompson,	do	1	
Elias Taylor,	Hebron,	1	
Columbus Tubbs,	do	1	
Jesse Turner, jr.,	Buckfield,	1	
Cyrus Thompson, jr.,	Hartford,	4	
Peter R. Tileston,	Buckfield,	1	
Robert Thompson,	do	5	
William L. Taylor,	do	1	
Levi Turner,	do	1	
Adam Thompson,	do	1	
Ferdinand A. Warren,	do	1	
Tristram Warren,	do	2	
Orman Warren,	do	1	
Alonzo Wood,	Hebron,	1	
Clorenden Walker,	Woodstock,	2	
Joseph J. Willis,	Buckfield,	5	
Sylvester Willis,	Augusta,	2	
William Wing,	Wayne,	1	
Fearing Willis,	Hebron,	2	
Levi Whittemore,	do	2	
Albert D. White,	Buckfield,	5	
David Warren,	Hartford,	1	
Simon D. Whitehouse,	Auburn,	6	
Joseph Young,	Hartford,	1	
Richard Young,	Hebron,	1	

Whole No. of shares subscribed for, 621, at \$100 each—\$62,100.  
Amount actually paid in, \$50,035.

*Kennebec and Portland Railroad Company.*

Names.	Residence.	No. of shares.	Am't of stock
Joseph R. Abbot,	Augusta,	2	
John Arnold,	do	1	
Joseph Anthony,	do	1	
George Allen,	do	1	
George W. Allen,	do	2	
Horace A. Andrews,	do	1	
Darius Alden & Co.,	do	2	
James W. Bradbury,	do	24	
Eben G. Brown,	do	2	
James A. Bicknell,	do	2	
R. T. & J. I. Bosworth,	do	5	
William A. Brooks,	do	8	
Daniel G. Baker,	do	2	
Greenleaf Barrows,	do	2	
Benjamin Branch,	do	1	
Noah Bicknell,	do	2	
Alfred Bicknell,	do	2	
William J. Bowman,	do	1	
Charles Brown,	do	1	
Ralph Butler, jr.,	do	2	
J. P. Burbank,	do	1	
Japheth & Chandler Beale,	do	1	
Henry D. Buck,	do	1	
Gustavus A. Blake,	do	1	
Abiel Bowman,	do	2	
David Bronson,	do	2	
Dudley P. Bailey,	do	1	
Thomas S. Bartlett,	do	1	
Thomas Buswell,	do	1	
Daniel Beedy, jr.,	do	1	
Silas Baker,	do	1	
William S. Badger,	do	1	
William N. Bragg,	do	1	
William Burgess,	do	1	
James Bates,	do	4	
S. S. Brooks,	do	6	
Greenwood C. Child,	do	67	
James L. Child,	do	26	
John F. Childs,	do	2	
George W. Caldwell,	do	1	
Loring Cushing,	do	5	
S. Caldwell & Co.,	do	4	
William Caldwell,	do	2	

*Kennebec and Portland Railroad Co., (Continued.)*

Names.	Residence.	No. of shares.	Am't of stock
Stephen Chase,	Augusta,	1	
Benjamin F. Chandler,	do	2	
William L. Clark,	do	3	
Cofren & Blatchford,	do	1	
Hanson S. Clay,	do	1	
George Collins,	do	1	
Judah A. Chadwick,	do	1	
Marcellus A. Chandler,	do	2	
Joseph P. Dillingham,	do	8	
Lemuel Davenport,	do	4	
James Dealy,	do	2	
Edmund G. Doe,	do	1	
George A. Dodge,	do	1	
Alexander B. Duren,	do	1	
Thomas B. Deane,	do	1	
Benjamin Davis,	do	2	
Z. Daly & Bro.,	do	1	
John Dorr,	do	10	
Wm. A. Drew,	do	2	
Joseph J. Eveleth,	do	2	
D. S. W. Elder,	do	2	
B. A. G. Fuller,	do	5	
Edward Fenno,	do	2	
Frederic A. Fuller,	do	3	
Jeremiah Fisk,	do	1	
William Foster,	do	5	
John T. Folsom,	do	1	
Francis M. Folger,	do	1	
Hazen L. Follansbee,	do	1	
Alvan Fogg,	do	1	
Leonard Goss & Co.,	do	4	
Charles Gowan,	do	1	
Cyrus Guild, jr.,	do	1	
Charles C. Grant,	do	2	
Josiah Getchell,	do	3	
Seth B. Goodwin,	do	1	
Joseph Golder,	do	1	
Benjamin Gazelin,	do	1	
Thos. H. Glidden,	do	1	
Thomas H. Haskell,	do	4	
Hiram H. Hill,	do	6	
Henry B. Hovey,	do	3	
Moses E. Hamlin,	do	2	

*Kennebec and Portland Railroad Co., (Continued.)*

Names.	Residence.	No. of shares.	Am't of stock
Daniel Hewins,	Augusta,	5	
Henry C. Hamlin,	do	2	
Charles Hamlin,	do	2	
George S. Hall,	do	2	
Charles Hewins,	do	1	
Joshua L. Heath,	do	2	
John H. Hartford,	do	2	
Joseph A. Homans,	do	2	
Jona. Hedge,	do	3	
Watson F. Hallet,	do	5	
Franklin A. Hewins,	do	6	
Uriel Huntingdon,	do	1	
Charles A. Hanson,	do	1	
S. B. Hodgkins,	do	1	
N. H. Hall,	do	1	
Samuel Hutchins,	do	3	
Thomas H. Hussey,	do	1	
John H. Ingraham,	do	12	
Elijah Ingraham,	do	1	
Israel G. Johnson,	do	6	
Alvah Josselyn,	do	5	
William Jones,	do	1	
Alden Jackson,	do	1	
J. G. Kelso,	do	2	
Samuel Kendall,	do	12	
William J. Kilburn & Co.,	do	2	
Amasa Kelley,	do	3	
Stephen S. Keese,	do	2	
Allen Lambard,	do	50	
Llewellyn W. Lithgow,	do	17	
Joseph E. Ladd,	do	6	
Daniel Lock,	do	4	
Silas Leonard,	do	11	
Bartlett Lancaster,	do	2	
Benjamin C. Leeman,	do	1	
William H. Lombard,	do	1	
Sewall Lancaster,	do	3	
Thomas Little,	do	1	
Leander B. Lawton,	do	1	
Charles Lothrop,	do	1	
Joshua O. Lewis,	do	1	
Oliver Libbey,	do	1	
Orren Leeman,	do	1	

*Kennebec and Portland Railroad Co., (Continued.)*

Names.	Residence.	No. of shares.	Am't of stock
Daniel Lincoln,	Augusta,	1	
Benjamin F. Morse,	do	6	
John Means,	do	5	
Lot Myrick,	do	6	
L. P. Mead & Co.,	do	5	
Isaac H. Moore,	do	2	
John Marshall,	do	2	
A. H. Marchant,	do	3	
C. B. Morton,	do	2	
James S. Manley,	do	1	
Levi Marshall,	do	4	
John Maul,	do	1	
Enoch C. Moody,	do	1	
Alexander S. Maxwell,	do	1	
Joseph B. Mars,	do	1	
Silas S. Mory,	do	1	
John McArthur,	do	2	
—— Mulliken,	do	2	
George W. Morton,	do	10	
James W. North,	do	6	
Edmund D. Norcross,	do	2	
Edward A. Nason,	do	5	
William Norcross,	do	10	
William Nason,	do	2	
Thomas C. Noble,	do	1	
John H. Norcross,	do	1	
Asaph R. Nichols,	do	1	
Joshua Nickerson,	do	1	
Henry Norcross,	do	1	
D. V. B. Ormsby,	do	2	
Reuben Partridge,	do	2	
Vassal D. Pinkham,	do	10	
Orren Parker,	do	2	
Monroe Palmer,	do	1	
Gilbert Pullen,	do	2	
J. G. Phinney & Co.,	do	3	
William Plaisted, jr.,	do	1	
Daniel T. Pike,	do	2	
Greenwood Prescott,	do	1	
Carlos W. Pease,	do	1	
J. Howard Patterson,	do	2	
Isaac Porter,	do	1	
Samuel Patterson, jr.,	do	1	

*Kennebec and Portland Railroad Co., (Continued.)*

Names.	Residence.	No. of shares.	Am't of stock
P. S. Percival,	Augusta,	1	
Cyrenius Pullen,	do	1	
John Pope,	do	3	
Horatio Pinkham,	do	1	
Thomas L. Pollard,	do	1	
John Potter,	do	5	
Frederick Pishon,	do	1	
Alfred Redington,	do	14	
Richard D. Rice,	do	25	
Hiram Reed,	do	5	
Isaac H. Randall,	do	5	
Charles A. Russ,	do	2	
Lewis P. Ripley & Sons,	do	1	
S. & G. Rockwood,	do	3	
Susanna Rockwood,	do	2	
Nathaniel Robinson,	do	2	
Elihu Robinson,	do	2	
E. K. Robinson,	do	2	
Hartwell Ross,	do	1	
George F. Reed,	do	1	
Josiah Rollins,	do	1	
James A. Richardson,	do	1	
Timothy S. Robinson,	do	5	
John G. Robbins,	do	1	
Asa Redington,	do	5	
George W. Stanley,	do	40	
Severance & Dorr,	do	15	
Thomas W. Smith,	do	40	
William M. Stratton,	do	10	
Stephen Scruton,	do	5	
Alanson Starks,	do	2	
Hiram Savage,	do	1	
Daniel C. Stanwood,	do	2	
Henry Sawyer,	do	3	
Henry R. Smith,	do	5	
Jabez Sawin,	do	1	
Albert Stackpole,	do	1	
Issachar Snell,	do	5	
Issachar Snell, jr.,	do	2	
Benjamin Spaulding,	do	1	
Moses M. Swan,	do	2	
Eleazer Smith,	do	1	
Charles Stilkey,	do	1	

*Kennebec and Portland Railroad Co., (Continued.)*

Names.	Residence.	No. of shares.	Am't of stock
Sampson Soule,	Augusta,	1	
John B. Shaw,	do	1	
Brian Stackpole & Co.,	do	5	
Thomas Smith,	do	2	
William Smith,	do	2	
M. H. Scruton,	do	1	
Wm. R. Smith,	do	3	
William Trotter,	do	1	
Gilman Turner,	do	1	
Chester C. Thing,	do	1	
Thomas Trotter,	do	1	
Chandler Tuttle,	do	1	
T. W. L. Tappan,	do	6	
Sam'l Titcomb,	do	6	
Jas. A. Thompson,	do	1	
James L. Varney,	do	1	
Reuel Williams,	do	100	
Henry Williams,	do	12	
Joseph H. Williams,	do	5	
George Williams,	do	4	
Lewellyn Williams,	do	1	
Hannah B. Williams,	do	3	
Henry Winslow,	do	6	
Nathan Weston,	do	43	
Greenleaf White,	do	15	
James N. Wade,	do	2	
Asa Wilbur,	do	2	
William Wade,	do	3	
Ezra J. Wall,	do	2	
Daniel Woodward, jr.,	do	2	
Horace Waters,	do	2	
William Waldron,	do	2	
William Woart,	do	2	
S. & O. C. Whitehouse,	do	1	
Enoch S. Warren,	do	1	
Moses Wells,	do	3	
Francis J. Weeks,	do	1	
John Young,	do	3	
Amos L. Allen,	Bath,	2	
Joseph H. Allen,	do	1	
John Bosworth,	do	2	
Richard B. Barron,	do	1	
John E. Brown,	do	1	

*Kennebec and Portland Railroad Co., (Continued.)*

Names.	Residence.	No. of shares.	Am't of stock
Daniel R. Brown,	Bath,	1	
C. A. Brown,	do	1	
Daniel F. Baker,	do	4	
R. F. Billings,	do	1	
R. H. P. Bunker,	do	1	
William Boynton, jr.,	do	1	
Stephen T. Berry,	do	1	
John Beals,	do	2	
I. X. Bean,	do	1	
F. W. Baxter,	do	1	
Richard L. Blinn,	do	1	
Joseph C. Bradford,	do	1	
Robert Bosworth,	do	2	
Lewis Blackmer,	do	4	
Thomas S. Bowles,	do	3	
J. C. L. Booker,	do	1	
Edw'd Brown,	do	1	
D. M. & E. W. Brown,	West Bath,	2	
C. & W. D. Crooker,	Bath,	40	
Joseph Corlis,	do	1	
Galen Clapp,	do	2	
Elisha Cox,	do	2	
Elisha Clarke,	do	2	
David Creasey,	do	1	
James Couillard,	do	1	
Thomas Coombs,	do	1	
James Covell,	do	1	
B. T. Currier,	do	1	
Samuel Crowell,	do	1	
William J. Crawford,	do	1	
David Curtis,	do	10	
Freeman Clark,	do	30	
James A. Crooker,	do	1	
Francis L. Clark,	do	5	
William Crawford,	do	5	
Chamberlain, Haines & Plummer,	do	2	
Charles Davenport,	do	6	
J. S. Donnell,	do	1	
James Drummond,	do	4	
John Dearing,	do	1	
G. & J. T. Donnell,	do	2	
George W. Duncan,	do	2	



*Kennebec and Portland Railroad Co., (Continued.)*

Names.	Residence.	No. of shares.	Am't of stock
William Donnell, 2d,	Bath,	5	
John G. Dunn,	do	3	
A. P. Dennison,	do	2	
Arthur Donnell,	do	1	
William S. Donnell,	do	1	
Elizabeth T. Donnell,	do	1	
Jas. G. Donnell,	do	1	
Jeremiah Ellsworth,	do	2	
Thomas Eaton, jr.,	do	1	
Samuel Eames,	do	1	
N. T. Ellsworth,	do	1	
Thomas A. Estes,	do	1	
Jacob Emmons,	do	1	
John W. Ellingwood,	do	10	
Elliot & Morse,	do	1	
Loring S. Fisher,	do	2	
A. B. Farnham,	do	3	
M. F. Gannett,	do	2	
Hartley Gove,	do	1	
Fred'c Gardiner,	do	10	
William B. Hatch,	do	1	
Thomas Harward,	do	10	
E. A. Hodgkins,	do	1	
John Henry,	do	40	
S. B. Howe,	do	1	
Rodney Hyde,	do	2	
Hobomock Lodge,	do	5	
Jonathan Hill,	do	1	
Levi Houghton,	do	40	
Samuel D. Haley,	do	3	
John Hayden,	do	5	
Nehemiah Harding,	do	2	
Hosea Hildreth,	do	2	
Ebenezer Hale,	do	7	
George W. Harvey,	do	1	
Gershom Hyde,	do	2	
Joseph Huse,	do	3	
Elisha Higgins,	do	1	
William Heath,	do	5	
L. W. Houghton,	do	3	
Jonathan Hyde,	do	20	
John A. Hogan,	do	1	
Henry Hyde,	do	5	

*Kennebec and Portland Railroad Co., (Continued.)*

Names.	Residence.	No. of shares.	Am't of stock
James Hutchinson,	Bath,	1	
Davis Hatch,	do	5	
Zina Hyde,	do	18	
Z. T. Hubbard,	do	2	
S. W. Heath & Co.,	do	2	
Isaac Hatch,	do	2	
Edward K. Harding,	do	10	
David Ingalls,	do	1	
Joseph N. Ingalls,	do	2	
Thomas C. Jackson,	do	1	
Henry E. Jenks,	do	1	
C. S. Jenks,	do	11	
Stephen Jewell,	do	10	
Stephen P. Jewell,	do	1	
Denny Kelly,	do	1	
Otis Kimball,	do	2	
George W. Kendall,	do	4	
Peter Knight,	do	2	
Francis Knowlton,	do	1	
J. M. Keep,	do	3	
William King,	do	40	
Kendall, Richardson & Co.,	do	1	
William Ledyard,	do	15	
Caleb Leavitt,	do	3	
James L. Lambert,	do	1	
John Lambard,	do	2	
Daniel Larrabee,	do	2	
Robert Lemont,	do	1	
Stephen Larrabee,	do	2	
William Linch,	do	2	
David P. Low,	do	1	
Joshua Linscott,	do	1	
James H. M'Lellan,	do	20	
James M'Lellan,	do	11	
W. V. & O. Moses,	do	20	
Magoun & Clapp,	do	20	
Edwin A. Morse,	do	2	
George Moulton,	do	1	
James F. Mars,	do	1	
Scott Morse,	do	5	
Thomas M'Fadden,	do	1	
William J. Merrow,	do	2	
E. D. Manson,	do	5	

*Kennebec and Portland Railroad Co., (Continued.)*

Names.	Residence.	No. of shares.	Am't of stock
Ephraim Murphy,	Bath,	1	
Silas S. Mitchell,	do	1	
Freeman H. Morse,	do	2	
I. Parker Morse,	do	5	
William S. Marston,	do	1	
Ammi R. Mitchell,	do	1	
Alden Morse,	do	5	
Rhoda McMannus,	do	1	
William N. Miller,	do	1	
E. S. J. Neally,	do	5	
James H. Nichols,	do	1	
Richard Nutter,	do	1	
C. L. Owen,	do	4	
Ichabod G. Oliver,	do	1	
Benjamin Oliver,	do	2	
James Oliver,	do	2	
David Owen, jr.,	do	1	
Ann M. Oliver,	do	4	
Emily Oliver,	do	4	
Geo. F. Patten,	do	129	
John Patten,	do	117	
James F. Patten,	do	30	
Nehemiah Peterson,	do	2	
Albert G. Page,	do	1	
John Parshley,	do	2	
Samuel Parker,	do	1	
Henry E. Palmer,	do	2	
Thomas Percy,	do	1	
John W. Parker,	do	2	
Joshua Page,	do	1	
Joshua Page, (treasurer,)	do	20	
Wm. L. Putnam,	do	2	
Hannah Putnam,	do	1	
Edwin Putnam,	do	1	
Octavia M. Putnam,	do	1	
Palmer & Loring,	do	1	
Rufus K. Reed,	do	1	
S. D. Reed,	do	2	
Solomon Reed,	do	1	
Hugh Rogers,	do	1	
William M. Reed,	do	10	
Daniel Robbins,	do	3	
Thomas D. Robinson,	do	20	

*Kennebec and Portland Railroad Co., (Continued.)*

Names.	Residence.	No. of shares.	Am't of stock
Asa B. Robinson,	Bath,	3	
James D. Robinson,	do	2	
Jacob Robinson,	do	6	
Jeremiah Robinson,	do	6	
H. L. & J. G. Richardson,	do	15	
Charles Russell,	do	2	
William M. Rogers,	do	20	
Johnson Rideout,	do	10	
Randall & Booker,	do	3	
S. W. Rogers,	do	1	
Bernice B. Ramsay,	do	2	
William Ranks,	do	5	
A. C. Raymond,	do	1	
Charles Rideout,	do	5	
William Rodbird,	do	1	
William Rogers,	do	2	
Frederic L. Richardson,	do	5	
H. L., J. G. & F. L. Rich- ardson, (trustees,)	do	30	
William D. Sewall,	do	40	
Jacob S. Sewall,	do	3	
William D. Sewall, jr.,	do	1	
Joseph Sewall,	do	8	
J. & C. Sewall,	do	10	
David Sewall & Sop,	do	1	
Frederic D. Sewall,	do	1	
Benjamin Small,	do	1	
Thomas Simpson,	do	1	
Joseph C. Snow,	do	2	
Stephen C. Sawyer,	do	1	
William Starbird,	do	1	
F. R. Shaw,	do	1	
Matthew Skolfield,	do	3	
George Stacy,	do	1	
Africa Staples,	do	1	
Jacob Smith,	do	2	
William Stacy,	do	1	
Sagadahock Ferry Co.,	do	5	
William H. Smith,	do	2	
A. H. Savage, jr.,	do	1	
C. H. Sawyer,	do	1	
Samuel Swanton,	do	8	
G. C. Trufant,	do	5	

*Kennebec and Portland Railroad Co., (Continued.)*

Names.	Residence.	No. of shares.	Am't of stock
Z. H. Trufant,	Bath,	1	
T. S. Trevett,	do	1	
Simeon Turner,	do	1	
Hiram Turner,	do	1	
John P. Todd,	do	1	
Gilbert Trufant,	do	5	
Charles A. Turner,	do	1	
Peleg Tallman,	do	3	
Georgiana Tallman,	do	3	
James H. Tallman,	do	3	
Peleg Wadsworth,	do	2	
Horatio N. Winslow,	do	1	
James Wakefield,	do	1	
John Waltson,	do	5	
Willard Walker,	do	4	
E. G. Wilson,	do	1	
A. B. Weeks,	do	1	
E. M. Wildes,	do	2	
Benjamin L. White,	do	1	
John Wilkinson,	do	2	
Thomas J. Winslow,	do	1	
William C. Wyman,	do	1	
Charles Wallender,	do	1	
Joshua Winslow, jr.,	do	2	
William W. Woodbury,	do	1	
Joseph Adams,	Gardiner,	6	
Frederic Allen,	do	10	
Arthur Andrews,	do	2	
Baker Andrews,	do	2	
Silas Andrews,	do	3	
William Amee,	do	5	
Joseph Armstrong,	do	2	
Joseph C. Atkins,	do	2	
G. M. Atwood,	do	1	
Joseph Adams, (ex'r,)	do	5	
William H. Byram,	do	13	
W. R. Babcock,	do	5	
George W. Bachelder,	do	7	
A. K. P. Buffum,	do	2	
Arthur Berry,	do	10	
Arthur Berry, 2d,	do	4	
Baxter Bowman,	do	5	
C. P. Branch,	do	2	

*Kennebec and Portland Railroad Co., (Continued.)*

Names.	Residence.	No. of shares.	Am't of stock
Willard W. Byram,	Gardiner,	2	
Andrew Berry,	do	2	
Joseph A. Brown,	do	1	
Daniel Bryant,	do	1	
John C. Bartlett,	do	7	
James R. Byram,	do	2	
E. & J. Berry,	do	3	
Levi Boey,	do	1	
Charles L. Byram,	do	2	
William Buker,	do	1	
Thomas Briery,	do	1	
Henry Brookings,	do	1	
E. Bailey,	do	1	
Simeon Cary,	do	2	
Alexander S. Chadwick,	do	5	
Lorenzo Clay,	do	8	
James Capen,	do	1	
N. K. Chadwick,	do	2	
Robert Crawford,	do	1	
J. William Crowell,	do	1	
James Colgan,	do	1	
L. D. Cook,	do	1	
James A. Cox,	do	1	
Walter Curtis,	do	1	
John Clary,	do	4	
Matilda Collins,	do	1	
Oscar Crane,	do	1	
H. F. Day & J. P. Hitchcock,	do	4	
E. F. Deane,	do	41	
John Dennis,	do	5	
Mason Damon,	do	2	
James G. Donnell,	do	2	
Elias Davis,	do	2	
Jacob Davis,	do	3	
John E. Dow,	do	1	
Newell Day,	do	1	
William Day, jr.,	do	2	
John Dalton,	do	1	
Samuel Davis,	do	1	
Cyrus Dutton,	do	1	
George Evans,	do	10	
Bernard Esmond,	do	4	
I. H. Edwards	do	1	

*Kennebec and Portland Railroad Co., (Continued.)*

Names.	Residence.	No. of shares.	Am't of stock
Reuben Esty,	Gardiner,	1	
E. L. Evans,	do	5	
A. H. D. Evans,	do	5	
B. H. Field,	do	1	
John L. Foy,	do	1	
Edward H. Flynt,	do	1	
James Foye,	do	2	
Mary M. Foye,	do	1	
David Farrar,	do	1	
John Frost,	do	1	
R. H. Gardiner,	do	100	
R. H. Gardiner, jr.,	do	21	
Mrs. W. B. Grant, jr.,	do	2	
Gerrish & Wright,	do	1	
Rebecca A. Graves,	do	1	
Philip Gafney,	do	2	
J. D. Gardiner,	do	5	
William R. Gay,	do	4	
John C. Godding,	do	2	
Rufus Gay,	do	5	
William B. Grant,	do	2	
Esther S. Godding,	do	1	
Nathaniel Godding, jr.,	do	1	
Thomas Gay,	do	2	
Silas T. Gushee,	do	4	
David Hinkley,	do	1	
Daniel Hildreth,	do	2	
Holmes & Robbins,	do	10	
Harlow Harden,	do	2	
Michael Hildreth,	do	2	
Henry Hildreth,	do	2	
Annis Hildreth,	do	2	
Myrick Hopkins,	do	4	
Michael Hayden,	do	1	
H. B. Hoskins,	do	3	
Edward Hersey,	do	2	
Samuel Hooker,	do	1	
Thadeus Hildreth,	do	1	
Ellis Houghton,	do	2	
M. Hill,	do	1	
Mary Harden,	do	5	
C. F. Hammell,	do	1	
James Jewett,	do	1	

*Kennebec and Portland Railroad Co., (Continued.)*

Names.	Residence.	No. of shares.	Am't of stock
Daniel Johnson,	Gardiner,	1	
James Jewett, jr.,	do	1	
A. T. Jewell,	do	1	
Andrew Johnson,	do	2	
Benjamin Jewett,	do	1	
Edward Jarvis,	do	2	
Jarvis & Waterhouse,	do	2	
Joshua Jones,	do	2	
Daniel Kinney,	do	1	
John Knox,	do	2	
Solomon Knight, jr.,	do	1	
Michael Kimball,	do	1	
Sylvanus Lawrence,	do	2	
Moses H. Lord,	do	2	
James Long,	do	1	
John Lawrence,	do	2	
Henry Leeman,	do	2	
R. K. Littlefield,	do	2	
Charles Lawrence,	do	3	
Jesse Lambard,	do	4	
Asa Libbey,	do	1	
John Libbey,	do	2	
S. S. Lemont,	do	2	
H. G. Lowell,	do	2	
H. Lamson,	do	1	
John Leeman,	do	1	
Sewell Libbey,	do	1	
Benjamin Lawrence,	do	3	
Leeman & Hamlin,	do	5	
Charles Moore,	do	2	
Ebenezer Moore,	do	1	
N. O. Mitchell,	do	2	
Archibald Morrill,	do	1	
Joseph Merrill,	do	2	
Charles Merrill,	do	1	
E. M'Lellan,	do	4	
Michael Maher,	do	1	
James L. Meserve,	do	1	
Patrick Maher,	do	1	
Smith Maxcy,	do	1	
Josiah Maxcy,	do	2	
John Moore,	do	1	
John Macnamara,	do	2	



*Kennebec and Portland Railroad Co., (Continued.)*

Names.	Residence.	No. of shares.	Am't of stock
Seth G. Moore,	Gardiner,	2	
Daniel Nutting,	do	1	
D. W. Nutting,	do	1	
John B. Nutting,	do	1	
Robert M. Newell,	do	2	
Eliakim Norton,	do	1	
George Nash,	do	1	
Nash & Nudd,	do	2	
Asa L. Newell,	do	1	
Charles Owen,	do	1	
John O'Byrne,	do	1	
Timothy O'Neil,	do	1	
Arthur Plummer,	do	10	
Joseph Perry,	do	2	
Eliphalet Pray,	do	1	
Sarah B. Palmer,	do	2	
Lyman Pettigrew,	do	2	
S. H. Parsons,	do	2	
Albert Potter,	do	1	
William Palmer,	do	4	
A. T. Perkins,	do	5	
H. C. Porter,	do	2	
G. S. Palmer,	do	2	
William Partridge,	do	1	
Charles H. Partridge,	do	1	
Zacheus S. Purrinton,	do	1	
Joseph W. Peet,	do	1	
J. A. Parks,	do	1	
J. F. Patterson,	do	1	
Levi Rhoades, jr.,	do	1	
George C. Ridley,	do	1	
John Reynolds,	do	1	
Ann Rafter,	do	1	
Reuel Rowe,	do	1	
Henry R. Rogers,	do	1	
I. F. Richardson,	do	1	
Richards & Hoskins,	do	20	
Francis Richards,	do	10	
John Robinson,	do	3	
Chester Rhoades,	do	5	
Abraham Rich,	do	30	
Andrew Springer,	do	1	
Zilphia Stewart,	do	1	

*Kennebec and Portland Railroad Co., (Continued.)*

Names.	Residence.	No. of shares.	Am't of stock
Seth Sprague,	Gardiner,	2	
George Shaw,	do	2	
Josiah W. Sprague,	do	1	
James Stone, jr.,	do	2	
H. Smith & Co.,	do	2	
Benjamin Shaw,	do	4	
Edward Swan,	do	25	
Samuel Seavey,	do	2	
James Stewart,	do	2	
John Stone, jr.,	do	2	
J. Everett Sturgeon,	do	1	
J. & B. Stanford,	do	2	
John Sims,	do	2	
B. F. Stone,	do	3	
Moses Springer,	do	1	
John Stevens,	do	2	
A. C. Stewart,	do	2	
Hugh Smith,	do	1	
Parker C. Sheldon,	do	27	
Freeman Trott,	do	2	
Alexander Troup, 2d,	do	1	
James Tarbox,	do	1	
Ray Thompson,	do	1	
Woodward Thompson,	do	3	
Charles Towle,	do	1	
Sarah G. Tarbox,	do	1	
Samuel Tower,	do	1	
J. B. Tozier,	do	1	
J. N. Tucker, Joseph Perry, Philip Winslow & Robert Richardson,	do	8	
James Taylor,	do	1	
Seth Wood,	do	4	
M. S. Wadsworth,	do	1	
Philemon S. Ware,	do	2	
Wing & Bates,	do	3	
George Warren,	do	1	
Michael Woodward,	do	4	
C. W. Whitmore,	do	5	
N. Woods,	do	2	
J. P. Weston,	do	1	
Russell White,	do	1	
Henry Wakefield,	do	1	

*Kennebec and Portland Railroad Co., (Continued.)*

Names.	Residence.	No. of shares.	Am't of stock
N. R. Withee,	Gardiner,	2	
William C. Watson,	do	2	
Charles P. Walton,	do	1	
Joseph Wharff,	do	1	
Benjamin Weymouth,	do	1	
John T. Webb,	do	1	
Benjamin Weldon,	do	1	
Joseph Wharff, jr.,	do	1	
George Waire,	do	1	
Nathan Appleton,	Boston,	100	
E. T. Andrews,	do	10	
B. L. Allen,	do	3	
J. A. & W. Bird & Co.,	do	3	
A. H. Bowman,	do	5	
D. W. & S. H. Barnes,	do	5	
Stanton Blake,	do	5	
G. B. Blake, jr.,	do	1	
Arthur W. Blake,	do	1	
John W. Blake,	do	1	
James H. Beals,	do	3	
Henry J. Blake,	do	1	
T. P. Cushing,	do	10	
P. W. Chandler,	do	10	
Caleb Chase,	do	15	
Caleb Curtis,	do	10	
A. L. Cutter,	do	1	
Richard B. Carter,	do	4	
Moses H. Call,	do	2	
Davenport & Bridges,	do	10	
Ellis & Merriam,	do	10	
John H. Eveleth,	do	4	
Albert Fearing & Co.,	do	10	
H. Weld Fuller,	do	10	
Stephen Fairbanks,	do	5	
H. W. Fairbanks,	do	4	
Mrs. E. G. Fuller,	do	5	
R. M. Gay,	do	10	
T. Gilbert & Co.,	do	3	
Ezra C. Hutchins,	do	5	
Andrew T. Hall,	do	5	
Joseph Hall,	do	2	
Francis C. Head,	do	10	
Henry N. Hooper & Co.,	do	10	

*Kennebec and Portland Railroad Co., (Continued.)*

Names.	Residence.	No. of shares	Am't of stock
Linn Day Huntington,	Boston,	15	
Charles L. Haywood,	do	20	
Thomas Jones,	do	20	
Kimball, Jewett & Co.,	do	10	
Jerome G. Kidder,	do	10	
John A. Kimball,	do	4	
Loring, Fiske & Co.,	do	5	
Lombard & Whitmore,	do	20	
Theodore Lyman,	do	35	
B. A. Neal,	do	75	
W. Minot & J. R. Adan, (trustees,)	do	10	
Thomas Motley, jr.,	do	3	
L. Mills, (Chase, Motley & M.,)	do	2	
Samuel May & Co.,	do	10	
T. & C. Nason,	Springfield, Mass.,	15	
Thomas H. Perkins,	Boston,	150	
Thomas H. Perkins, jr.,	do	25	
Proctor & Butler,	do	2	
Samuel Philbrick,	do	10	
W. S. Bartlett, (trustee,)	Massachusetts,	10	
Same, (for self,)	do	2	
John Bubier,	do	40	
Geo. Fletcher,	do	40	
Wm. W. Runell,	do	10	
B. T. Reed,	do	10	
Winthrop Richardson,	do	5	
Lewis Rice,	do	5	
Revere Copper Co.,	do	10	
Alex'r H. Rice,	do	2	
Cady Clark,	Concord, N. H.,	2	
R. G. Shaw,	Boston,	60	
David Sears,	do	60	
Jacob Stanwood,	do	5	
Philo Sanford,	do	10	
Noah Sturtevant,	do	10	
William H. Spear,	do	5	
Sayles & Brewer, (guardians of Maria Sayles,	do	15	
Harriet Sayles,	do	14	
Henry Sayles,	do	15	
Helen Sayles,)	do	14	

*Kennebec and Portland Railroad Co., (Continued.)*

Names.	Residence.	No. of shares.	Am't of stock
John Souther,	Boston,	9	
John Trull,	do	2	
Otis Tufts,	do	5	
John L. Tucker,	do	5	
Tubbs & Davis,	do	9	
W. P. Walker,	do	10	
Horace Waters,	do	2	
John H. Wilkins,	do	4	
Caroline E. Perkins,	Roxbury, Mass.,	10	
Samuel Batchelder,	Cambridge, Mass.,	10	
Sam'l P. Allen,	do	24	
Wm. Mansfield,	Canton, Mass.,	10	
Lyman Kinsley,	do	80	
Mitchell & Hall,	Bridgewater,	2	
Henry W. Priest,	Lowell, Mass.,	10	
James O. Rollins,	do	2	
William Augustus Williams,	do	5	
Hannah Center,	Malden, Mass.,	29	
John Hooper,	Marblehead, Mass.,	20	
Charles Randlet,	Merideth, N. H.,	14	
Horatio Bridge,	Portsmouth, N. H.,	3	
Ichabod Goodwin,	do	10	
Wm. Odlin,	Exeter, N. H.,	2	
John Kinsman,	Salem, Mass.,	5	
Carleton Dole,	do	20	
Robert Brinley,	Tyngsboro', Mass.,	5	
Osgood Bradley,	Worcester, Mass.,	5	
Dawson & Mattoon,	do	11	
Jeremiah Abbot,	Freeport,	3	
Ephraim Allen,	do	2	
Lorenzo Anderson,	do	1	
Seth Bailey, jr.,	do	5	
Jeremiah Bartlett,	do	1	
Perez Burr,	do	4	
Theodore Curtis,	do	3	
Charles Cushing,	do	3	
Ambrose Curtis,	do	2	
Robert T. Curtis,	do	1	
Blaney Carver,	do	1	
Thomas M. Curtis,	do	1	
Ann Maria Chandler,	do	1	
Washington Dennison,	do	2	
William Dennison,	do	2	

*Kennebec and Portland Railroad Co., (Continued.)*

Names.	Residence.	No. of shares.	Am't of stock
William Gore,	Freeport,	3	
Daniel Grant,	do	2	
Elizabeth Holbrook,	do	3	
Julia Holbrook,	do	4	
Samuel A. Holbrook,	do	8	
E. A. Hyde,	do	1	
John Harrington,	do	1	
Nathaniel Josselyn,	do	2	
Albert W. Kelsey,	do	1	
Christopher Kilby,	do	1	
John W. Kilby,	do	2	
Isaac Lambert,	do	1	
Charles Lambert, jr.,	do	1	
Charles A. Litchfield,	do	1	
Rachel Lufkin,	do	1	
George Litchfield,	do	1	
Isaiah Mitchell,	do	2	
Nathan Nye,	do	23	
Caroline N. Parsons,	do	1	
Jason Pettingill,	do	2	
Jacob Pettingill,	do	4	
Simeon Pratt,	do	1	
Charles H. Pettingill,	do	1	
Edward Reed,	do	2	
Charles A. Reed,	do	1	
Charles Augustus Reed,	do	2	
William Randall,	do	1	
D. B. Soule,	do	2	
Enos Soule,	do	10	
Washington Soule,	do	3	
Rufus Soule,	do	4	
H. S. Soule,	do	10	
William H. Soule,	do	1	
C. H. Soule,	do	3	
Enoch Talbot,	do	3	
Samuel Thing,	do	2	
James Weston,	do	1	
Ebenezer Wells,	do	1	
James P. Weeman,	do	3	
Harris Weeman,	do	1	
Amasa Winslow,	do	1	
Alfred Waite,	do	1	
Charles Waite,	do	1	

*Kennebec and Portland Railroad Co., (Continued.)*

Names.	Residence.	No. of shares.	Am't of stock
William G. Alexander,	Brunswick,	2	
L. S. Alexander & Co.,	do	1	
James Alexander,	do	2	
Sarah Ann Adams,	do	1	
J. M. Berry,	do	2	
Egbert Bowe,	do	2	
Robert Bowker,	do	5	
Washington Bowker,	do	3	
Egbert Bow,	do	1	
Bowdoin College,	do	11	
James Cary,	do	2	
Stephen N. Chamberlain,	do	1	
Isaac Chase,	do	2	
Parker Cleaveland,	do	5	
Ward Coburn,	do	1	
James Colbath,	do	3	
Caleb Cook,	do	3	
John S. Cushing,	do	2	
Alice M. Dunlap,	do	50	
Andrew Dennison,	do	1	
B. G. Dennison,	do	1	
George F. Dunning,	do	10	
J. W. Dutton,	do	1	
R. T. Dunlap,	do	4	
W. W. Douglass,	do	3	
George F. Dunning,	do	1	
Daniel Elliot,	do	1	
James Elliot,	do	1	
Ashur Ellis,	do	1	
Ebenezer Everett,	do	9	
Livermore Farnum,	do	2	
William R. Field,	do	2	
D. G. Folsom,	do	2	
Rodney Forsaith,	do	9	
Joseph Fuller,	do	2	
Benjamin Furbish,	do	3	
Henry W. Fosdick,	do	6	
Cooledge Graves,	do	2	
Joseph Griffin,	do	2	
Timothy Griffin,	do	1	
Richard Greenleaf,	do	4	
Thomas Grows,	do	2	
George W. Grows,	do	1	

*Kennebec and Portland Railroad Co., (Continued.)*

Names.	Residence.	No. of shares.	Am't of stock
James Hall,	Brunswick,	2	
Salome I. Harding,	do	10	
Benjamin Harmon,	do	1	
J. C. Humphreys,	do	10	
Robert Harding,	do	1	
William H. Hall,	do	5	
Boynton Jones,	do	1	
Sylvanus Judkins,	do	1	
Jonathan B. Knight,	do	2	
Lemont & Hall,	do	10	
George Lewis,	do	1	
Isaac Lincoln,	do	9	
Joseph Lunt, 2d,	do	1	
Neh'h Larrabee,	do	5	
William Litchfield,	do	5	
Isaac S. Marcy,	do	2	
John H. Marshall,	do	3	
Clement Martin,	do	11	
James F. Matthews,	do	1	
Benjamin H. Meder,	do	4	
Leonard P. Merrill,	do	1	
Ira Merriman,	do	2	
John Merriman,	do	1	
Robert D. Melcher,	do	1	
Joseph M'Keen,	do	14	
John M'Keen,	do	10	
Theodore S. M'Lellan,	do	4	
Hugh M'Lellan,	do	1	
Richard M'Mannus, jr.,	do	20	
Josiah Mitchell,	do	2	
Francis B. Moore,	do	1	
James Moore,	do	1	
William H. Morse,	do	2	
B. R. Morse,	do	3	
Harriet Merrill,	do	10	
Walter Merriman,	do	1	
Darius Newman,	do	1	
George Nichols,	do	1	
Charles J. Noyes,	do	2	
Francis Owen,	do	1	
Hannah O'Brien,	do	2	
Benjamin D. Pennell,	do	1	
Charles S. Pennell,	do	1	



*Kennebec and Portland Railroad Co., (Continued.)*

Names.	Residence.	No. of shares.	Am't of stock
Jacob Pennell,	Brunswick,	1	
Joseph D. Pennell,	do	1	
James Pennell,	do	1	
William K. Pierce,	do	2	
Owen Philips,	do	2	
John W. Perry,	do	6	
Thomas Roberts,	do	1	
Thomas Richardson,	do	1	
Jason Ripley,	do	2	
John Sampson,	do	1	
Jacob Sands,	do	3	
Parker Shaw,	do	1	
George Skolfield,	do	10	
Israel Simpson,	do	1	
William Stanwood,	do	5	
A. O. Swett,	do	1	
Ebenezer Swett & Son,	do	1	
John L. Swift,	do	6	
Mary Smith,	do	2	
A. B. Thompson,	do	10	
A. T. Thompson,	do	3	
Joseph Varney,	do	2	
James Varney,	do	1	
Nelson Wade,	do	1	
Samuel Webb,	do	2	
E. T. Welch,	do	2	
Caroline Webb,	do	1	
Jeremiah F. Whitney,	do	1	
William Whitten,	do	2	
Samuel S. Wing,	do	5	
Leonard Woods,	do	2	
Samuel Webb,	do	1	
Isaac L. Cook,	Topsham,	2	
Sparrow Chase,	do	3	
John D. Coburn,	do	60	
William Dennett,	do	10	
E. W. Eaton,	do	3	
William Frost,	do	51	
Mary W. Green,	do	5	
Pelatiab Haley,	do	5	
Joshua Haskell,	do	11	
James M'Keen,	do	15	
Joseph H. Purinton,	do	5	

*Kennebec and Portland Railroad Co., (Continued.)*

Names.	Residence.	No. of shares.	Am't of stock
Nahum Perkins,	Topsham,	10	
Woodbury B. Purinton,	do	10	
Francis T. Purinton,	do	10	
Samuel Perkins,	do	10	
David Scribner,	do	10	
Charles Thompson,	do	10	
John H. Thompson,	do	2	
Mary Thompson,	do	2	
Samuel Thompson,	do	5	
Nathaniel Walker,	do	10	
Elijah White, jr.,	do	1	
Charles White,	do	3	
Alfred White,	do	5	
Jesse D. Wilson,	do	2	
C. M. Welch,	do	2	
Jas. M. Winchell,	do	1	
Timothy Batchelder,	Phipsburg,	5	
Thomas Childs,	do	2	
Ira B. Delano,	do	1	
James Drummond,	do	5	
Jordan Golder,	do	1	
Abraham Jewell,	do	1	
John Kelley, jr.,	do	1	
S. W. Larrabee,	do	3	
Pierson Morrison,	do	5	
John Parsons,	do	8	
C. W. Patten,	do	1	
George S. Todd,	do	2	
Nathaniel S. Todd,	do	1	
William Wildes,	do	2	
William H. L. Wildes,	do	1	
Adam Adams,	Bowdoinham,	2	
Henry Barnes,	do	5	
William E. Berry,	do	2	
William M. Berry,	do	5	
R. Butterfield,	do	3	
Frederic Bates,	do	2	
J. C. Coombs,	do	5	
J. Carr & Son,	do	3	
James H. Chamberlain,	do	1	
Alfred Carr,	do	1	
Dennis Driscoll,	do	1	
James D. Fisher,	do	2	

*Kennebec and Portland Railroad Co., (Continued.)*

Names.	Residence.	No. of shares.	Am't of stock
John Fulton,	Bowdoinham,	2	
Samuel H. Fuller,	do	3	
Samuel Gray,	do	11	
St. Vincent Given,	do	10	
William Given,	do	1	
A. P. Gould,	do	1	
John Harwood,	do	7	
William Higgins,	do	5	
James Huntingdon,	do	1	
Daniel Lancaster,	do	1	
Jeremiah Millay,	do	10	
John H. Millay,	do	5	
Joseph Mustard,	do	5	
Levi Mustard,	do	5	
Nathaniel H. Macomber,	do	5	
Josiah M. Merrow,	do	3	
Edward Merrill,	do	1	
Patrick Millay,	do	1	
James K. Millay,	do	1	
B. F. Marble,	do	2	
Josiah Merrow,	do	1	
Henry C. Newell,	do	1	
William Purington,	do	20	
Nathaniel Purington,	do	10	
Susan Purington,	do	5	
Robert Purington,	do	2	
Charles P. Quint,	do	1	
Joseph W. Russell,	do	1	
Henry Sampson,	do	10	
James Sampson,	do	5	
Enoch Sampson,	do	5	
Alfred Sawyer,	do	2	
Anthony Staples,	do	1	
James Sparks,	do	1	
Robert Spear,	do	2	
Alfred Sawyer,	do	1	
George W. Tinker,	do	2	
Ruth Varnum,	do	1	
Charles Wilson,	do	1	
William Whitmore, jr.,	do	1	
William White,	do	5	
Isaac Wilson,	do	1	
E. C. Waterhouse,	do	1	

*Kennebec and Portland Railroad Co., (Continued.)*

Names.	Residence.	No. of shares.	Am't of stock
Samuel Whitman,	Bowdoinham,	1	
William J. Williams,	do	1	
Benjamin Adams,	Bowdoin,	5	
Solomon Eaton,	do	4	
Joseph Brookings,	Pittston,	1	
Moses B. Bliss,	do	1	
William Cutts,	do	5	
David R. Clark,	do	2	
Luther Cole,	do	1	
Samuel Cutts, jr.,	do	1	
Nath. M. Currier,	do	5	
John Covill,	do	1	
William Cooper,	do	1	
Christopher Erskine,	do	1	
Franklin Fifield,	do	2	
George H. Foster,	do	1	
Benjamin Follansbee,	do	1	
H. T. Franklin,	do	1	
James O. Hinkley & Charles Webber,	do	5	
Clarkson P. Hale,	do	1	
Bracket Jewell,	do	1	
Elijah Jackson,	do	1	
Noah Loud,	do	1	
Lorenzo Linscott,	do	1	
Isaac Lapham,	do	1	
S. W. M'Kown,	do	10	
Joseph Partridge, jr.,	do	1	
William Stevens,	do	10	
Franklin & Hiram Stevens,	do	5	
J. O. P. Stevens,	do	2	
William Stevens, 2d,	do	10	
Caleb Stevens,	do	3	
Sarah K. Stevens,	do	3	
William Troop,	do	1	
Benjamin Tarr,	do	1	
William D. Turner,	do	1	
William M. Wentworth,	do	1	
Stephen Young,	do	10	
Ezra Abbott,	Richmond,	2	
Campbell Alexander,	do	2	
S. F. Blair,	do	12	
Davis Blanchard,	do	5	

*Kennebec and Portland Railroad Co., (Continued.)*

Names.	Residence.	No. of shares.	Am't of stock
J. H. Brown,	Richmond,	2	
Elias Colby,	do	2	
James Carney, jr.,	do	5	
Henry Darragh,	do	3	
Robert W. George,	do	1	
Marshall S. Hagar,	do	30	
James M. Hagar,	do	2	
Joseph J. Hathorn,	do	12	
Jefferson Hathorn,	do	5	
Franklin Houdlette,	do	5	
Edward Peacock,	do	5	
William Patten,	do	30	
John Southard,	do	4	
Harrison Springer,	do	5	
Samuel Toothaker,	do	22	
Francis R. Theobald,	do	6	
Stephen S. Williams,	do	1	
Wilson & Whitmore,	do	6	
Theodore L. Curtis,	Portland,	3	
Amos Chase,	do	20	
Edw'd H. Davis,	do	10	
John T. Gilman,	do	11	
A. H. Gilman,	do	10	
F. D. Nutter,	do	10	
Jesse Aiken,	Hallowell,	5	
James Atkins,	do	2	
T. B. Brooks,	do	15	
Rufus A. Brainard,	do	2	
Asa Benson,	do	2	
C. G. Batchelder,	do	2	
Albert A. Berry,	do	2	
John Beman,	do	1	
E. K. Butler,	do	1	
Josiah Batchelder,	do	1	
George Carr,	do	1	
George Couch,	do	2	
H. B. Couch,	do	1	
J. B. Call,	do	1	
James Clarke,	do	6	
Jonathan Cole,	do	1	
E. G. Dole,	do	1	
Francis Day,	do	4	
Warren Davis,	do	1	

*Kennebec and Portland Railroad Co., (Continued.)*

Names.	Residence.	No. of shares.	Am't of stock
J. T. P. Dumont,	Hallowell,	10	
Alpheus Dodge,	do	1	
John P. Flagg,	do	6	
Hiram Fuller,	do	1	
George Fuller,	do	2	
J. Gardiner,	do	2	
Franklin Glazier,	do	10	
Hiram Goff,	do	1	
S. K. Gilman,	do	1	
Benjamin L. Hinkley,	do	2	
E. Hubbard,	do	2	
Sarah Hinkley,	do	1	
William L. Hovey,	do	1	
William Henderson,	do	1	
Jesse Higgins,	do	1	
Daniel Hanscomb & Geo. G. Lowell,	do	1	
William K. Hovey,	do	1	
John Hewins,	do	2	
Mark Johnson,	do	1	
S. W. Johnson,	do	1	
Sullivan Kendall,	do	2	
Benjamin B. Kelley,	do	1	
Thomas Kimball,	do	1	
Alfred Lewis,	do	10	
Augustine Lord,	do	2	
Joseph D. Lord,	do	1	
D. D. Lakeman,	do	1	
Thomas Lakeman,	do	1	
R. G. Lincoln,	do	2	
J. B. Leavit,	do	1	
Andrew Masters,	do	7	
A. B. & P. Morton,	do	5	
Benjamin F. Melvin,	do	1	
John Merrick,	do	5	
Richard Mace,	do	3	
A. Merrill,	do	2	
Jeremiah McCausland,	do	1	
Mark Means,	do	2	
C. B. Mudgett,	do	1	
T. Mooers,	do	2	
Irene Morse,	do	2	
A. P. Macomber,	do	2	

*Kennebec and Portland Railroad Co., (Continued.)*

Names.	Residence.	No. of shares.	Am't of stock
Isaac McCausland,	Hallowell,	1	
James Mulligan,	do	1	
John McCausland,	do	1	
Ambrose Merrill,	do	2	
Thomas W. Newman,	do	2	
Elijah L. Norcross,	do	1	
John Otis,	do	30	
A. F. Palmer,	do	1	
William R. Prescott,	do	2	
G. W. Perkins, jr.,	do	2	
William Perkins,	do	1	
Simon Page,	do	3	
David Page,	do	1	
Elisha Palmer,	do	5	
Nathan G. Pratt,	do	2	
Jacob Pope,	Kennebec,	5	
E. Rowell,	Hallowell,	1	
Greenleaf Robinson,	do	1	
Henry Reed,	do	2	
George A. Rollins,	do	2	
David Robinson,	do	1	
Edmund J. Smith,	do	2	
Nathaniel Shaw,	do	1	
C. Spaulding,	do	2	
C. H. Strickland,	do	3	
Alden Sampson,	do	10	
Isaac Smith,	do	2	
Samuel Smith,	do	1	
James Sherburne,	do	2	
Paul Stickney,	do	2	
James Sherburne,	do	10	
Holmes Tupper,	do	20	
Madison Tuck,	do	2	
Harlow P. Wood,	do	1	
Samuel Walker,	do	2	
Ariel Wall,	do	1	
Alva Wadsworth,	do	1	
Cyrus Wood,	do	1	
Thomas Winslow,	do	1	
Benjamin Wales,	do	1	
John F. Bailey,	Sidney,	1	
Charles W. Coffin,	do	12	
Elisha Clark,	do	2	

*Kennebec and Portland Railroad Co., (Continued.)*

Names.	Residence.	No. of shares.	Am't of stock
Samuel Clark,	Sidney,	1	
Robert Davis,	do	2	
Obadiah Field,	do	1	
George Field,	do	1	
Elisha & Edward S. Folger,	do	5	
Moses H. Farnham,	do	2	
Joseph Farnham,	do	1	
Moses Frost,	do	1	
Frederic Faught,	do	1	
Lauriston Guild,	do	3	
Cyril Howard,	do	1	
B. Dunbar Howard,	do	2	
Stephen Jewett,	do	1	
Daniel Jacobs,	do	1	
Silas Kinsley,	do	1	
John Merrill,	do	1	
Theodore Merrill,	do	3	
Nathaniel Merrill,	do	3	
John Pinkham,	do	2	
Seth Robinson,	do	1	
Nathaniel Reynolds,	do	1	
Joel Spaulding,	do	1	
Rufus Swift,	do	1	
Asa C. Sawtelle,	do	1	
Bradford Sawtelle,	do	2	
James Sherman, jr.,	do	10	
Asa Smiley,	do	1	
Frederic R. Sherman,	do	2	
John Sawtelle, jr.,	do	3	
Asa S. Townsend,	do	1	
Joseph Woodward,	do	1	
Asa W. Ward,	do	1	
Silas L. Wait,	do	5	
Joseph H. Allen,	Vassalborough,	1	
Robert H. Cary,	East Vassalborough,	2	
Ebenezer F. Frye,	Vassalborough,	10	
Edward A. Frye,	do	2	
Ebenezer Frye,	do	14	
Thomas Frye,	do	5	
John Homans,	do	2	
Prince Hopkins,	do	3	
Benjamin F. Homans,	do	2	
Thomas Homans,	do	1	



*Kennebec and Portland Railroad Co., (Continued.)*

Names.	Residence.	No. of shares.	Am't of stock
John D. Lang,	Vassalborough,	40	
Thomas S. Lang,	do	5	
Prince B. Mooers,	do	10	
Jonathan Nowell,	do	1	
James Roberts,	do	1	
Moses O. Robinson,	do	10	
Hiram B. Robinson,	do	3	
Sewall G. Robinson,	do	2	
Timothy Robinson,	do	3	
Jacob Southwick,	do	3	
Charles Taylor,	do	1	
Paul Taber,	do	1	
P. C. Taber,	do	2	
Joseph E. Wing,	do	2	
William P. Whitehouse,	do	2	
Edmund D. Whitehouse,	do	2	
Thomas Whitehouse,	do	2	
William Weeks,	do	1	
Joseph Wyman,	do	2	
Aaron White,	do	1	
Daniel Carlton,	Alna,	4	
Jeremiah Pearson,	do	5	
Addison Fisher,	Arrowsic,	2	
Rowland Fisher,	do	2	
Elizabeth W. Davis,	Bangor,	3	
Martha J. Davis,	do	2	
Wiggins Hill,	do	30	
Allen Bisbee & Co.,	Buckfield,	10	
Corydon Chadwick,	China,	1	
John T. Gray,	do	1	
Charles O. Russ,	do	2	
Cavalier Houdlette,	Dresden,	1	
Frederic V. Stewart,	Farmington,	3	
Joseph Berry,	Georgetown,	7	
James Riggs,	do	10	
Moses Riggs,	do	5	
Sylvester Merriman,	Harpwell,	5	
Jeremiah Ilsley,	Limerick,	2	
Orrington Berry,	Litchfield,	1	
Jacob Emerson,	do	2	
John F. Holmes,	do	1	
John O. Willey,	do	1	
Mary E. Bates,	Monmouth,	1	

*Kennebec and Portland Railroad Co., (Continued.)*

Names.	Residence.	No. of shares.	Am't of stock
E. A. Hilton,	North Anson,	1	
Samuel Sanborn,	Readfield,	1	
Josiah Calef,	Saco,	40	
Daniel Cleaves,	do	4	
Rufus Nichols,	do	6	
Nathaniel M. Towle,	do	4	
S. H. Thornton,	do	10	
Jarvis Williams,	do	20	
Margaret E. A. Williams,	do	10	
Amaziah Delano,	Skowhegan,	1	
Henry D. M'Cobb,	Waldoborough,	1	
Edwin Smith,	Warren,	10	
William Greenleaf,	Westport,	1	
Moses Jewett,	do	3	
Ezekiel Tarbox,	do	4	
Cornelius Tarbox,	do	3	
John Campbell,	Whitefield,	1	
William Rooney,	do	2	
Jonathan Whiting,	Winthrop,	2	
Lucretia G. Clark,	Wiscasset,	5	
Franklin Clark,	do	3	
Henry Clark,	do	3	
Samuel E. & Edwin Smith, (trustees of Lucy Smith,)	do	10	
Alfred Reed,	Woolwich,	2	
Lincoln Webb,	do	3	

Shares \$100 each. The amount of stock taken is \$669,600. The amount paid in is \$557,281 38.

## PREFERRED STOCK.

Theo. C. Allen,	Augusta,	1	100
Darius Alden,	do	1	100
J. W. Bradbury,	do	16	1,600
James Bates,	do	4	400
James L. Child,	do	12	1,200
Benj. Davis,	do	1	100
Cofren & Blatchford,	do	2	200
G. C. Child,	do	54	5,400
Dan'l Davenport,	do	4	400
Edward Fenno,	do	2	200

*Kennebec and Portland Railroad Co., (Continued.)*

## PREFERRED STOCK (CONTINUED.)

Names.	Residence.	No. of shares.	Am't of stock
Sam'l Guild,	Augusta,	2	200
Samuel Hooker,	do	1	100
F. A. Hewins,	do	4	400
Allen Lambard,	do	9	900
Silas Leonard,	do	5	500
Llewellyn W. Lithgow,	do	13	1,300
John McArthur,	do	2	200
Lot Myrick,	do	6	600
John Mulliken,	do	3	300
E. A. Nason,	do	4	400
E. & A. Robinson,	do	2	200
Geo. W. Stanley,	do	30	3,000
Henry Sawyer,	do	3	300
B. Sawtelle,	do	1	100
Stephen Temple,	do	2	200
J. S. Turner,	do	2	200
Reuel Williams,	do	101	10,100
S. & O. C. Whitehouse,	do	1	100
Moses Wells,	do	1	100
Nathan Weston,	do	12	1,200
Leonard Goss & Co.,	do	10	1,000
David Curtis,	Bath,	5	500
William Donnell,	do	5	500
J. W. Ellingwood,	do	10	1,000
Rodney Hyde,	do	2	200
Z. Hyde,	do	10	1,000
Jona. Hyde,	do	25	2,500
Fred. Gardiner,	do	10	1,000
C. S. Jenks,	do	2	200
Kendall, Richardson & Co.,	do	11	1,100
Ladies Seaman's Friend Society,	do	3	300
William Ledyard,	do	10	1,300
L. H. Lincoln & Sister,	do	4	400
Jas. McLellan,	do	11	1,100
John Patten,	do	150	15,000
Geo. F. Patten,	do	180	18,000
Jas. F. Patten,	do	15	1,500
Chas. Rideout,	do	5	500
Benj. Randall,	do	2	200
Thos. Simpson,	do	1	100

*Kennebec and Portland Railroad Co., (Continued.)*  
**PREFERRED STOCK, (CONTINUED.)**

Names.	Residence.	No. of shares.	Am't of stock
H. N. Winslow,	Bath,	1	100
W. W. Douglass,	Brunswick,	2	200
J. B. Everett,	do	1	100
E. Everett,	do	8	800
Thos. Grow,	do	2	200
Chas. Jones,	do	3	300
Lemont, Forsaith & Hall,	do	19	1,900
W. Litchfield,	do	5	500
I. Lincoln,	do	5	500
L. P. Merrill,	do	1	100
Sarah Merrill,	do	2	200
Josiah Mitchell,	do	2	200
Harriet Merrill,	do	3	300
Joseph McKeen, (trustee,)	do	32	3,200
J. W. Perry,	do	5	500
R. Butterfield,	Bowdoinham,	3	300
Wm. Lunt,	do	1	100
L. Mustard,	do	5	500
Jos. Mustard,	do	5	500
Wm. Purrington,	do	20	2,000
Alfred Sawyer,	do	2	200
Thos. Wilson,	do	6	600
Sam'l Whitmore,	do	1	100
Solomon Eaton,	Bowdoin,	10	1,000
Jos. A. Adams, (ex'r.,)	Gardiner,	5	500
W. H. Byram,	do	10	1,000
S. C. Cox,	do	5	500
Elias Davis,	do	2	200
Jacob Davis,	do	3	300
Rufus Gay,	do	5	500
Rufus McGay,	do	5	500
R. H. Gardiner, jr.,	do	10	1,000
Smith Maxcy,	do	1	100
Josiah Maxcy,	do	2	200
S. H. Parsons,	do	2	200
J. F. Patterson,	do	1	100
Edward Swan,	do	25	2,500
C. P. Walton,	do	1	100
Russell White,	do	1	100
John Beeman,	Hallowell,	1	100
E. K. Butler,	do	1	100

*Kennebec and Portland Railroad Co., (Continued.)*

## PREFERRED STOCK, (CONTINUED.)

Names.	Residence.	No. of shares.	Am't of stock
John Merrick,	Hallowell,	5	500
Alden Sampson,	do	5	500
H. Tupper,	do	5	500
Julia A. Holbrook,	Freeport,	4	400
Lorenzo Anderson,	do	1	100
L. B. Burr,	do	4	400
Sophia Bailey,	do	2	200
M. E. Bailey,	do	2	200
A. J. Bailey,	do	1	100
Perez Burr,	do	4	400
Theo. Curtis,	do	3	300
A. M. Chandler,	do	1	100
Nath'l Josselyn,	do	2	200
R. Lufkin,	do	1	100
Nathan Nye,	do	24	2,400
Wm. Randall,	do	1	100
Chas. Waite,	do	1	100
Alfred Waite,	do	1	100
S. A. Holbrook,	do	8	800
John Harrington,	do	1	100
Lauriston Guild,	Sidney,	3	300
Moses Frost,	do	1	100
Rufus Swift,	do	1	100
Pelatah Haley,	Topsham,	5	500
Mathew Patten,	do	5	500
Mary Thompson,	do	4	400
Edwin Smith,	Warren,	10	1,000
E. B. Bowman,	Wiscasset,	4	400
A. Reed,	Woolwich,	1	100
Lincoln Webb,	do	3	300
M. S. Hagar,	Richmond,	20	2,000
Eben'r Frye,	Vassalborough,	100	10,000
C. M. Bridge,	Portsmouth, (N. H.,)	5	500
Horatio Bridge,	do	2	200
S. B. Toby,	Rhode Island,	100	10,000
Arathusa Hall,	Massachusetts,	2	200
J. W. Baldwin,	do	20	2,000
Lucy Breck,	do	1	100
J. A. & W. Bird & Co.,	do	3	300
Robert Brindley,	do	5	500
Osgood Bradley,	Boston, Mass.,	5	500

*Kennebec and Portland Railroad Co., (Continued.)*  
**PREFERRED STOCK, (CONTINUED.)**

Names.	Residence.	No. of shares.	Am't of stock
Wheelock Craig,	New Bedford, Mass.,	5	500
Richard B. Carter,	Boston, Mass.,	4	400
H. M. Fordick,	Massachusetts,	6	600
Obadiah Huse,	do	9	900
Lombard & Whitmore,	Boston, Mass.,	20	2,000
B. T. Reed,	do	10	1,000
A. H. Rice,	do	2	200
R. G. Shaw,	do	60	6,000
John Souther,	do	9	900
S. H. Wilkins,	do	4	400
R. C. Winthrop, et als., (in trust,)	do	10	1,000
John Hooper,	Marblehead,	20	2,000
R. A. Wainright,	Washington, D. C.,	11	1,100
Maria M. Patterson,	do	15	1,500
E. Hathaway, jr.,	Australia,	1	100
		1,558	\$ 155,800

*Portland, Saco and Portsmouth Railroad Company.*

J. P. Arthur,		5
Samuel Adams,		24
Isabella L. Amory,	Boston,	10
R. W. Annable,	Portsmouth,	4
Betsy Allen,	Charlestown,	1
G. W. Allen,	Beverly,	2
Daniel Abbot,	Nashua,	15
C. H. Atherton,	Amherst,	100
T. C. Amory and others, (trustees,)		70
Nancy Abbot,		3
Wm. Amory & S. Hooper, (trustees,)		35
Daniel Adams,	Newbury,	5
Jno. F. Andrew,	Boston,	35
William Appleton,	do	107
Abel Adams, (trustee,)	do	30

*Portland, Saco and Portsmouth Railroad Co., (Continued.)*

Names.	Residence.	No. of shares.	Am't of stock
Abner Austin,	Lynn,	6	
Betsy Atkinson,	Newburyport,	1	
D. P. Allen,	Salem,	10	
John Archer,	do	25	
Nancy Andrews, (executrix,)	do	40	
Samuel P. Andrews,	do	7	
James Arrington,		1	
C. H. Allen,		15	
N. K. Allen,		12	
Aaron B. Adams,	Newburyport,	7	
B. L. Atkinson,	do	4	
Eliza Ann Atkinson,	do	2	
Emeline Atkinson,	do	1	
Michael Atkinson,		1	
George M. Adams,	Saco,	2	
John Anderson,	Portland,	5	
Aaron Akerman,	Portsmouth,	5	
M. C. Anderson,	Salem,	2	
William Appleton and others, (trustees,)		36	
Wm. Appleton, (in trust,)	Boston,	50	
J. C. Amory, (in trust,)		25	
Joseph Andrews,	Salem,	5	
B. L. Allen,	Boston,	5	
James H. Andrews,	Salem,	1	
John Bryant,	Boston,	100	
Brigham N. Bacon,		10	
Benjamin Banks,	Boston,	50	
Josiah Bradley,	do	300	
James B. Bradlee,	do	33	
Edmund F. Bradlee,	do	10	
Jos. G. Baxter,	do	20	
George Bond, (treasurer,)	do	20	
Seth Barker,	Charlestown,	15	
Jonathan Batchelder,	Lynn,	5	
Jona. Batchelder,	Beverly,	6	
Wm. H. Boardman,	Boston,	75	
F. H. Bradlee,	do	10	
F. H. & J. B. Bradlee, (trs.,)	do	8	
J. W. Barron,		44	
Henry J. Bigelow,	Boston,	40	
Charles H. Brown,	do	25	
Charles H. Brown,	Ipswich,	4	

*Portland, Saco and Portsmouth Railroad Co., (Continued.)*

Names.	Residence.	No. of shares	Am't of stock
William D. Bliss,	Boston,	10	
Wm. S. Bartlett, (trustee,)		16	
N. Batchelder, 2d,		3	
David Batchelder,	Anesbury,	6	
John Batchelder,		1	
R. R. Barber,	Somerville,	9	
John Barnard,	Boston,	6	
Charles E. Barrett,	Portland,	10	
F. A. Brooks,	Boston,	1	
Bowdoin College,	Brunswick,	40	
Burley Education Fund,	Ipswich,	10	
Wm. C. Briggs,	North Berwick,	5	
C. C. Boutwell,		5	
J. R. Blake,		6	
D. Baxter,		11	
Daniel Baxter,		20	
Fre'k Bagley,		4	
E. G. Blackler,		20	
Asiatic Bank,	Salem,	10	
Salem Savings Bank,	do	361	
Portsmouth Savings Bank,	Portsmouth, N. H.,	503	
Nathan Breed,	Lynn,	5	
Isaac Bassett,	do	10	
Gould Brown,	do	16	
Gould Brown, (trustee,)	do	3	
Isaiah Breed,	do	2	
Samuel Borce, (trustee,)	do	20	
Jonathan Blaney,	do	15	
William Blaney,		1	
John Bertram,	Salem,	5	
James B. Briggs,	do	30	
Francis Boardman,	do	25	
Nathaniel Brown,		8	
Eliza Bryant,		1	
Anna Baldwin,	Salem,	8	
Austiss S. Barton,	do	7	
Benjamin Barstow,	do	4	
Eliza Bott,	do	3	
Eliza H. Bott,	do	3	
William B. Bates,	do	10	
Eunice Burr,	do	3	
Timothy Brown,		2	
Williams Brown,	Hampton Falls,	9	



*Portland, Saco and Portsmouth Railroad Co., (Continued.)*

Names.	Residence.	No. of shares.	Am't of stock
Lucy Bagley,	Newburyport,	11	
Benj. Batchelder,	Salsbury,	10	
Nathan Brown,	Newburyport,	1	
Henry Bartlett,	do	1	
Wm. B. Bannister, (trustee,)	do	50	
Mary M. Bartlett,	do	10	
Wm. Burke,	do	2	
Jacob Brown,	Hampton Falls,	10	
John B. Brown,	do	10	
John B. Brown, (guardian,)	do	13	
Moses Batchelder,	do	5	
M. E. Brtchelder,		2	
Susan Ann Bartlett,	Saco,	2	
Hannah Burbank,	Kennebunkport,	8	
Jona. Barker,	Portsmouth,	5	
Mary L. Brazier,		2	
Narcissa L. Bourne,		2	
Wm. D. Bliss & A. Bliss, (trustees,)		5	
O. H. Badger,	Boston,	10	
E. Blanchard, (trustee,)		28	
Joseph Brown,		5	
Jona. Brown,		5	
Lydia Blaney,	Salem,	1	
Mary H. Bell,	Manchester,	10	
Z. Burchmore, jr.,	Salem,	2	
Augusta Bank,	Augusta,	50	
F. A. Brooks, (trustee,)		100	
Jos. A. Brown,	Salem,	1	
John Barlow,	do	2	
Walter Bigelow, jr.,	Worcester,	5	
Benj. F. Brown,	Salem,	5	
E. Butrick,		20	
Chs. H. Brigham,	Taunton,	6	
Wm. B. Bannister,	Newburyport,	20	
Boylston F. & Marine Ins. Company,	Boston,	30	
Ebenezer Chadwick,	do	70	
E. Chadwick, (trustee,)	do	30	
A. Cunningham, (trustee of S. J. C.,)	do	10	
A. Cunningham, (trustee of J. L. C.,)	do	34	

*Portland, Saco and Portsmouth Railroad Co., (Continued.)*

Names.	Residence.	No. of shares.	Am't of stock
Abigail Cunningham,	Boston,	3	
Chs. Cunningham,	do	30	
Samuel Crowell, (trustee,)	Manchester,	12	
Sam'l Crowell,		5	
Caleb Chase,	Boston,	10	
Dan'l Copeland,		10	
John P. Cushing,	Boston,	100	
Hannah Caldwell,	Ipswich,	2	
T. H. Cushing,	Dover, N. H.,	30	
Isaac N. Crehore,	Dorchester,	16	
R. A. Cushing,	Brookline,	15	
Jeremiah Cogswell,	Essex,	1	
Patrick Canovan,	Dover, N. H.,	12	
Mary H. Cutts,	Portsmouth,	45	
Lucy Cogswell,	Essex,	2	
S. S. Chamberlain,		10	
G. W. Cordwise, (trustee of V. E. C.,)		5	
T. B. Curtis, (trustee,)		15	
G. W. Cordwise, (tr. of G. R. C.,)		5	
Stephen Cullen,	Boston,	5	
Daniel Curtis,	Kennebunk,	30	
Daniel Cogswell,	Ipswich,	20	
Anson Cogswell,	do	7	
Mary Clark,		5	
B. P. Chamberlain,	Salem,	26	
Nathan D. Chase,	Lynn,	50	
Susan Chadwell,	do	3	
Wm. A. Clough,	do	2	
Philip Chase, jr.,		2	
Phebe Chase,		4	
Caroline Chase,		2	
Stephen A. Chase,	Salem,	20	
Wm. Calley,		1	
Patrick Clark,	Salem,	3	
Sam'l Calley,		3	
Ann Chadwick,	Salem,	3	
Sam'l Chadwick,	Charleston, S. C.,	63	
Sam'l Chadwick,	Portland,	22	
Catherine P. Chadwick,	Salem,	4	
Benj. Cutts,	do	2	
B. Cutts, (trustee,)	do	7	

*Portland, Saco and Portsmouth Railroad Co., (Continued.)*

Names.	Residence.	No. of shares.	Am't of stock
Josiah Crocker,	Salem,	30	
Abijah Chase,	do	42	
Samuel Cook,	do	5	
Mary Cheever,	do	3	
Wm. B. Clark,	do	5	
Priscilla B. Curwin,	do	10	
Mary S. Curwin,		3	
Mary N. Cleaveland,	Topsfield,	3	
Harriet Cleaveland,	do	3	
Lucy D. Carlton,		3	
C. Cole,		25	
John Cooper,		4	
Stephen Caldwell,	Newburyport,	1	
Jno. M. Cooper,	do	3	
Emery Coffin,		6	
Sam'l C. Clark,		1	
Thos. Cook,	Newburyport,	2	
Eunice A. Currier,	do	2	
Hiram Carney,	do	20	
T. J. Clark,		1	
Sarah Coffin,		4	
B. L. Colman,		2	
Josiah Calef,	Saco,	10	
Dan'l Cleaves,	do	15	
T. S. Coffin,	Portsmouth,	50	
S. E. Cones, (ex'r,)	do	15	
Rufus W. Clark,	do	5	
Ruth Cutter,	Portland,	13	
Margaret E. Cogswell,	do	10	
Mary Center,	Gloucester,	8	
Mary Cook,	Salem,	2	
E. W. Clark,		1	
Maria Chase,	Salem,	1	
Mary P. Center, (guardian,)	Gloucester,	7	
Barbara H. Channing,		10	
Susan W. Calley,	Salem,	1	
Lydia P. Chase,	do	1	
Ruth Ann Cutter, (guardian,)	Beverly,	17	
Sylvanus Caldwell,		1	
Martha A. Chase,	Newburyport,	3	
Edw'd T. Channing,	Cambridge,	16	
Lydia Cushing,	Newburyport,	10	
Ann Cushing,	Portsmouth,	25	

*Portland, Saco and Portsmouth Railroad Co., (Continued.)*

Names.	Residence.	No. of shares.	Am't of stock
Crocker & Sturges,	Boston,	10	
Jason Chamberlin,	Marblehead,	10	
Mary Cutter,	Gloucester,	2	
John J. Devereux,		2	
J. J. Devereux, (trustee,)		12	
James Deshon,	Boston,	26	
Mary Davenport,		5	
R. S. Dodge,		2	
Wm. Duncan,	Boston,	20	
Mary Davis,		17	
Dispensary,	Boston,	60	
Matilda Deblois,	do	18	
Eliza Ann Durgin,		1	
Cha's Davis,	Beverly,	5	
Susan H. Davis,	Boston,	15	
T. Downing, (trustee,)	Salem,	10	
T. Downing, (guardian,)	do	11	
George Dodge,		1	
Richard Davis,	Salem,	10	
Sarah Dunlap,	do	10	
C. C. Davis,	do	5	
A. Donaldson,		5	
Richd. W. Brown,	Newburyport,	12	
Justin Demick,	Portsmouth,	20	
James Dodge,	do	5	
Eleanor Dearborn,	do	3	
Mary E. Drisco,	do	4	
B. F. Delano,	do	5	
Leonard Dodge,	do	3	
Jabez Dodge,	do	1	
Wm. Day,		1	
S. O. Day,	Portsmouth,	1	
P. P. F. Degrand,	Boston,	8	
J. Dwight, G. Bliss & W. Dwight, (executors,)		5	
J. Dwight, (executor,)		39	
J. & W. Dwight, (trustees,)	Boston,	31	
Charlotte Deblois,		7	
John B. Drown,	Newburyport,	1	
Henry Derby, (trustee,)		4	
Q. K. Danforth,		5	
Jno. B. Dolliden,		5	
Chas. O. Emerson,	York,	6	

*Portland, Saco and Portsmouth Railroad Co., (Continued.)*

Names.	Residence.	No. of shares.	Am't of stock
Geo. B. Emerson,	Boston,	20	
Chas. G. Emmons,	do	12	
Wm. Estis,	Lynn,	8	
C. M. Endicott, (trustee,)	Salem,	25	
East India Marine Society,	do	5	
John S. Edwards,	do	3	
Essex Lodge, I. O. of O. F. No. 26,	do	1	
Lois P. Edes,	Newburyport,	8	
Hilly W. Elliot,		2	
Essex M. F. Ins. Company,		5	
R. S. Fay, J. E. Thayer & W. D. Pickman, (tr's,)		50	
William Fales,	Bristol, R. I.,	200	
Wm. Fales, (trustee,)	do	25	
Eliza Lee Follen,	Boston,	10	
Betsey A. Faulkner,	Bluehill,	6	
Mehitable French,	Boston,	3	
Catherane P. Fox,	Nashville, N. H.,	4	
Hannah K. Fisk,	Beverly,	5	
Stephen Fogg,	Salem,	10	
Wm. H. Foster,	do	4	
Chas. H. Fabens,	do	5	
Thos. Farless,	do	45	
Caleb Foote,	do	5	
Rachael Franks,	do	4	
Benja. Fabens, jr.,		1	
J. W. Foster & Sam'l Lord, (trustees,)	Portsmouth,	30	
Sam'l Fernald,	Elliot,	30	
Female Asylum,	Portsmouth,	3	
Mercy Follet,	do	10	
Abigail Fernald,		5	
Female Orphan Asylum,	Portland,	5	
Ira P. Farrington,	do	20	
Mary Ann Fenley,	do	2	
Supply C. Foss,	Portsmouth,	5	
N. Frothingham,	Salem,	1	
Nathan Frye,	do	4	
S. P. Fogg,		10	
Mary A. Foster,	Portsmouth,	5	
Caleb L. Frost,	Salem,	30	
Abigail A. Felt,		4	

*Portland, Saco and Portsmouth Railroad Co., (Continued.)*

Names.	Residence.	No. of shares.	Am't of stock
J. A. Frothingham,		1	
Caroline A. Fabens,	Salem,	10	
George Frost,	Georgetown,	6	
Benja. Fabens,	Salem,	9	
Sylvester Fogg,	do	2	
E. N. Frost,	Danvers,	4	
John L. Gardner,	Boston,	40	
L. D. Gillis, (adm'r,)		4	
Anna Goodhew,	Newburyport,	6	
Ambrose Garney,	Lynn,	5	
Ambrose Garney, (guardian,)	do	6	
Nath'l Coffin,	Salém,	15	
Wm. Graves,	Newburyport,	5	
Ichabod Goodwin,	Portsmouth,	37	
Daniel Goodenow,	Alfred,	5	
Addison Gilbert,	Gloucester,	9	
Ichabod Goodwin & others, (trustees,)		20	
Henry Grew, (ex'r,)		10	
James Hayward,	Reading,	1	
David Hill,	Boston,	50	
Robt. Hooper, (tr. of M. W.,)		15	
Robt. Hooper, (tr. of G. S.,)		15	
Robt. Hooper, (tr. of H. S.,)		15	
John Hooper,	Marblehead,	50	
Dudley Hall,	Medford,	30	
John Houston,	Exeter,	37	
Lydia Hilton,	Portland,	3	
Wm. W. Henry,	Charlestown,	8	
James Hall,	Portland,	35	
Sarah Harrington,		4	
Jona. Hunt,		34	
Wm. Hunt,		23	
Francis B. Hayes,	Boston,	25	
Chas. Hurd,	Londonderry,	21	
Chas. Hurd, jr.,	do	6	
Joseph Hurd,	Reading,	5	
A. W. Hurd,		4	
Benj. Hilliard,	Georgetown,	2	
Mrs. H. G. Hooper,		10	
Louisa B. Harrington,		5	
Louisa B. Harrington, (gar.,)		5	
A. W. Haven,	Portsmouth,	10	

*Portland, Saco and Portsmouth Railroad Co., (Continued.)*

Names.	Residence.	No. of shares.	Am't of stock
E. W. Haven,	Portsmouth,	18	
Eliza Ann Haven,	do	14	
C. M. Haven,	do	14	
Louisa L. Haven,	do	15	
Geo. W. Haven,	do	20	
Moses L. & Edw. Hale, (tr's,)		5	
M. L. Hale, (guardian,)		10	
M. L. Hale, (guardian,)		10	
Sarah S. Hill,	Boston,	5	
John Henry,	Charlestown,	8	
Wm. Hawkes,	Lynn,	3	
Hannah Hodges,	Salem,	21	
John Holman, (trustee,)	do	2	
John Hill,	do	8	
Sam'l Hutchinson,	do	12	
Prescilla Howard,	do	15	
John Howard, jr.,	do	25	
Deborah C. Hiltz,	do	2	
Israel T. Howe,	Beverly,	4	
Sarah W. Hale,		11	
Mary Huse,	Newburyport,	2	
Robert Henderson,	Portsmouth,	11	
Lydia Jane Huntress,	do	5	
Caroline S. Harris,	do	1	
Caroline E. Harris,	do	5	
Wm. Haines,	North Hampton,	1	
Sarah S. S. Harris,	Portsmouth,	3	
Lydia H. Haven,	do	7	
Albert R. Hatch, (trustee,)		5	
John Harrot,		5	
Wm. P. Hooper,	Biddeford,	5	
Dan'l S. Hooper,	do	5	
Wm. Haskell,	Saco,	2	
Otis Holmes,	do	5	
Betsey Hill,	Biddeford,	1	
Thomas Hammond,	Portland,	10	
Mary E. Higginson,		10	
W. H. Y. Hackett & others, (trustees,)		5	
George Howe,	Boston,	30	
Thomas Hale, (trustee,)		10	
Fanny A. Haskell,	Chelsea,	1	
Wm. Hale,	Dover,	14	

*Portland, Saco and Portsmouth Railroad Co., (Continued.)*

Names.	Residence.	No. of shares.	Am't of stock
Joseph Hurd,	Boston,	3	
Dudley Hall,	do	20	
Jona. Harraden,	Salem,	6	
John Holman,	do	10	
John Howe,	Brookline,	7	
John Howe, (trustee,)		8	
E. N. Holbrook,	Randolph,	10	
George Hale,		2	
Sidney Ingalls,	Lynn,	2	
Wm. & S. B. Ives,	Salem,	5	
Mary M. Ives,	do	2	
Wm. Ives,	do	1	
Nancy Jones,	Boston,	5	
Anna P. Jones,		13	
Hannah Jackson,	Boston,	50	
Maria T. Jackson,		6	
E. Johnston,	Boston,	32	
Wm. Jarvis,	Weathersfield,	181	
Israel K. Jewett,	Ipswich,	2	
Wm. Jefferds,		10	
Ezra Johnson,	Lynn,	6	
Sam'l Johnson,	Salem,	10	
S. S. Jelley,	do	18	
Edwin Joselyn,	do	1	
Mary Jane Jackson,	Newburyport,	1	
Sarah Jenkins,	do	10	
Wm. P. Johnson,		50	
C. C. Jackson,	Portsmouth,	22	
Sally Jewett,	Portland,	1	
Uri H. Jenness,		2	
Joseph Jenness,	Rye, N. H.,	2	
Sarah S. Johnson, (guard.,)		2	
T. F. Jewett, (guardian,)	South Berwick,	30	
Henry Johnson,		15	
Louisa Kilham,	Beverly,	17	
Edward Kilham,	do	22	
Chas. Kimball,		2	
James Kendall,	Plymouth,	6	
John B. Kittridge,		6	
Kingston, town of,		23	
Betsey King,		8	
Jona. King,	Danvers,	20	
Sam'l King,	do	15	



*Portland, Saco and Portsmouth Railroad Co., (Continued.)*

Names.	Residence.	No. of shares.	Am't of stock
James King,	Salem,	17	
Mary Jane King,	do	20	
Henry F. King,	do	10	
Eben King,	Danvers,	14	
Amos King,	Salem,	5	
Samuel W. King,		7	
Nathaniel Kinsman,	Salem,	30	
James S. Kimball,	do	8	
Mark Kimball,	do	10	
Albert Knight,	do	3	
Betsey Kittell,	Newburyport,	1	
Stephen Kimball,	do	2	
Anthony Knapp,		2	
Rebecca M. King,		4	
Margaret H. King,		12	
Sarah Kimball,	Ipswich,	2	
Edward Kimball, (trustee,)	Wenham,	7	
John Knight,	Manchester,	10	
Anthony Knight,	Newburyport,	2	
Gorham P. Low,	Gloucester,	15	
Elizabeth Lowe,	Beverly,	2	
John D. Lang,	Vassalborough,	57	
Joha Lovett,	Beverly,	10	
J. & D. W. Leland,	Charlestown,	36	
D. W. Leland,	do	3	
Robert Lash,	Boston,	6	
Joseph Lord,	Ipswich,	1	
Asa Lord,	do	4	
Henry Lawson,	Boston,	22	
Caroline Lewis,		2	
Rufus Leavitt,	N. Hampton,	4	
Caroline Lewis,	Dorchester,	7	
John Lovejoy,	Lynn,	5	
Lynn Mutual Ins. Co.,		15	
Lynn Savings Inst.,		9	
Benj. Lewis,	Lynn,	3	
J. C. Lee & H. Wheatland, (trustees,)	Salem,	2	
Nancy Lane,	do	13	
Porter Lambert,	do	4	
Mark Loud,	do	6	
Mary W. Lawrence,	do	3	
Caroline W. Lawrence,	do	3	

*Portland, Saco and Portsmouth Railroad Co., (Continued.)*

Names.	Residence.	No. of shares.	Am't of stock
Elizabeth C. Lawrence,	Salem,	3	
Louisa Lewis,	do	6	
Sarah Lewis,		2	
John B. Lamson,		2	
Lydia G. Lancaster,	Newburyport,	1	
Hannah Ladd,	Portsmouth,	38	
Sam'l Lord & J. L. Hayes, (trustees of Mary Lord,)		29	
Andrew Lord,		3	
Eben Lord, (guardian,)		15	
Dan'l Libby,	Saco,	10	
Amasa Loring,	Portland,	4	
W. J. Loring,	Boston,	10	
G. W. Lyman, (guardian,)		14	
J. C. Long,	Exeter,	10	
Elbridge Lovejoy,	Lynn,	2	
Samuel P. Long,	Portsmouth,	9	
M. Elizabeth Ladd,		13	
Julia Lambert,	Salem,	2	
John Lowe, jr.,		5	
Charles Lowe,		3	
Wm. B. Lovett,	Beverly,	4	
Mary H. Lee,	Manchester,	4	
Massachusetts Society of Cincinnati,		50	
Sam'l May,	Boston,	7	
Wm. Minot, (guardian,)		30	
Geo. Meacom,		15	
E. M. Mosely,		17	
Robert Morrison,		20	
L. T. Mitchell,	East Bridgewater,	5	
Edward S. Mosely,	Boston,	75	
Charlotte A. Mosely,	Newburyport,	1	
Dan'l Moulton, 4th,		5	
Clement Mack,		8	
George Martin,		55	
Lucy Ann Mudge,	Lynn,	2	
Jona. Merrill,		2	
Timothy Marshall,	Beverly,	3	
Catharine Meacom,		2	
John Morrill,	Newbury,	2	
John Merrill,	Newburyport,	3	
Henry Merrill,	do	10	

*Portland, Saco and Portsmouth Railroad Co., (Continued.)*

Names.	Residence.	No. of shares.	Am't of stock
Mary Moody,	Newburyport,	2	
Rebecca Moody,	do	2	
Joseph Moulton,		6	
Susanna Mulliken,	Newburyport,	1	
Eliza C. Mulliken,	do	1	
Ann M. Merrill,	do	1	
Mary B. Merrill,	do	1	
Wm. B. Morse,	do	1	
Andrew W. Mitimore,	do	10	
N. B. March,	Portsmouth,	5	
James P. Morse,	do	2	
Asaph Moody,	Kennebunkport,	5	
W. E. Merrill & others, (minors,)		10	
Seth G. Moore,		5	
Joshua Maxwell,	Portland,	10	
J. B. McLellan,	do	4	
James M. Moulton,	Scarborough,	3	
Lucretia Mitchell,	Bath,	5	
Harriet Mitchell,	do	5	
Samuel Milliken,	Newburyport,	1	
J. M. Marsters,	Hampton Falls,	4	
Timo. P. Merrill,	Salsbury,	1	
Robert Morrill,	Cuba,	60	
Harvey C. Mackay,	Gloucester,	2	
Joseph Morrill,	Salsbury,	10	
Clement March,		12	
J. M. Moriaty,	Boston,	4	
Timothy J. Marshall,	Salem,	5	
George Newhall,	E. Cambridge,	10	
Martha Newhall,		3	
Eph'm Nute,		2	
Edw'd Newhall,	Lynn,	10	
Charles Newhall,	do	10	
David A. Newhall,	Salem,	6	
D. A. Neal, (guardian,)	do	42	
D. A. Neal, (trustee,)	do	12	
Gilbert G. Newhall, (tr.,)	do	29	
John Newhall,	Lynn,	1	
Sylvanus Newhall,	do	2	
Merriam Newhall,	do	2	
Winthrop Newhall,	do	1	
Ezra Northy,	Salem,	13	

*Portland, Saco and Portsmouth Railroad Co., (Continued.)*

Names.	Residence.	No. of shares.	Am't of stock
Abijah Northy,	Salem,	25	
W. G. Nutting,		6	
Sam'l Nichols,	Newburyport,	25	
Newburyport Marine Society,		26	
John Gro. Naylor,	Portsmouth,	12	
Isaiah Nichols,		5	
Hepsey Newhall,		4	
John H. Nichols,	Salem,	2	
W. D. Northend,	do	4	
F. S. Newhall,	Lynn,	13	
Henry Newhall,	do	13	
Daniel Osgood,		100	
James Oliver,	Lynn,	5	
James B. Osgood,	Salem,	14	
Joshua B. Osgood,	Portland,	13	
Tho's F. Odell,	Salem,	5	
Susanna Osborn,	Danvers,	5	
Caleb Osborn,		4	
Sarah F. Orne,		15	
Samuel Philbrick,	Brookline,	123	
Samuel Philbrick, (tr.)	do	9	
Joseph Philbrick,		11	
Edw'd S. Philbrick,		8	
S. H. Perkins & others, (tr.)		25	
Rebecca Perkins,		3	
H. N. Perkins, (trustee,)		6	
Jacob S. Pickering,		10	
John Percival,	Boston,	30	
Richard Potter,	Ipswich,	5	
Wm. H. Prince,		4	
Lovey H. Pidgeon,		4	
Peoples Mut. Ins. Co.,		20	
Anna Purrington,		1	
Martha Purrington,		1	
Micajah C. Pratt,	Lynn,	20	
Abijah Purrington,	do	10	
A. L. Pearson,	Salem,	5	
Abby L. Pearson,	do	1	
Chas. L. Pearson,	do	1	
Harriett L. Pearson,	do	1	
Lydia Proctor,	do	2	
Robert Pale,	do	12	
Henry W. Perkins,	do	20	

*Portland, Saco and Portsmouth Railroad Co., (Continued.)*

Names.	Residence.	No. of shares.	Am't of stock
Aaron Perkins,	Salem,	5	
Daniel Perkins,	do	17	
N. Pierce, jr.,	do	2	
Ellen Pierce,	do	5	
Caroline Pierce,	do	5	
William Pickman,	do	20	
M. T. Pickman,	do	2	
L. R. Pickman,	do	3	
G. W. Pease,	do	9	
Jacob Putnam,	do	30	
Alfred W. Putnam,	Danvers,	5	
Martha P. Putnam,	do	5	
Francis Peabody,	Salem,	150	
George Peabody,	do	34	
Philip P. Pinell,	do	8	
Elizabeth R. Peele,	do	6	
William P. Parker,	do	6	
Betsey B. Phippin,	do	3	
Betsey Parker,	Bradford,	26	
Sarah Page,		6	
Eben Plummer,		12	
Sarah J. Pearson,	Newburyport,	3	
Daniel Plummer,		1	
C. W. Pickering,		3	
William Pickering,		5	
Lydia F. Pickering,	Greenland,	2	
John Parsons,	Rye,	10	
Georgiana Parker,	Portsmouth,	5	
H. L. Penhallow,		5	
O. W. Penhallow,	Portsmouth,	10	
William Perkins, 3d,	Saco,	4	
Israel Pinkham,	Biddeford,	1	
Jott S. Perkins,	Kennebunkport,	10	
J. S. & O. Perkins,	do	25	
Orlando Perkins,	do	13	
W. F. Pike,		10	
C. C. Perkins,		5	
N. P. Patterson,		4	
Eliza Ann Potter,	Portland,	15	
Barrett Potter,	do	10	
Perley Putnam,	Salem,	15	
O. W. Penhallow, (guard.,)	Portsmouth,	4	
Elizabeth S. Phillips,	Lynn,	1	

*Portland, Saco and Portsmouth Railroad Co., (Continued.)*

Names.	Residence.	No. of shares.	Am't of stock
S. Philbrick & W. A. Wel- man, (tr's,)		49	
Hardy Phippen,	Salem,	3	
Eliphalet Perkins,	Kennebunkport,	8	
O. W. Penhallow, (trustee,)	Portsmouth,	1	
Portsmouth Marine Society,		1	
S. H. Perkins, (guardian,)		13	
T. L. Pearson,	Newbury,	10	
B. R. Peabody,	Salem,	3	
George L. Peabody,	do	2	
Ephraim Peabody, (guard.,)		2	
John Philbrick,	Seabrook,	2	
Eliza Powers,		6	
Susan W. Prescott,	Boston,	2	
Samuel Pearson,	Gloucester,	2	
Elizabeth H. Perkins,	Boston,	50	
Putnam Free School,	Newburyport,	10	
J. Quincy, jr., & T. Davis, (trustees,)		10	
Rebecca C. Reed,	New York,	1	
Benjamin T. Reed,	Boston,	5	
Sylvester C. Robinson,	South Kingston,	3	
John Smith Robinson,	Boston,	5	
Robert Rantoul,	Beverly,	10	
S. W. Robinson, (executor,)		45	
Isaac Ray,	Providence,	5	
John H. Rice,	Portsmouth,	4	
John H. Rice, (guardian,)	do	4	
Ann Riedell,		6	
John W. Rogers and others, (tr. C. G. P.,)		11	
John W. Rogers and others, (tr. A. D. Rogers,)		11	
John W. Rogers and others, (tr. E. Derby,)		11	
John W. Rogers and others, (tr. M. Walcott,)		11	
John W. Rogers and others, (tr. F. W. Pickman,)		11	
Michael Reed,	Dover,	40	
B. T. Reed, (guardian,)	Boston,	8	
Edward S. Rand,	do	3	
Lydia Rose,	do	5	

*Portland, Saco and Portsmouth Railroad Co., (Continued.)*

Names.	Residence.	No. of shares.	Am't of stock
Harriet Rose,	Salem,	10	
John Rapp,		4	
Amos Roads, (treasurer,)	Lynn,	24	
Charles Roundy,	Salem,	61	
John Robinson,	do	180	
Hannah H. Ropes,	do	20	
Lucy P. Robinson,	do	10	
Sarah Rea,	do	6	
Sarah Rea, (executrix,)	do	5	
Samuel G. Rea, (trustee,)	do	3	
Nathan Rideout,		1	
Betsey Reynolds,	Portsmouth,	2	
Martha C. Rollins,	do	2	
Lydia Rollins,	do	2	
Charles Raynes,	do	9	
William Rice,	do	48	
J. S. Rummery,	Saco,	3	
Relief Association Fire De- partment,	Portland,	6	
Edward Richardson,	Lynn,	1	
George H. Rogers,	Salem,	3	
Anna Rideout,	do	5	
Daniel Ross,		2	
G. Roundy,	Marblehead,	1	
William Sturgis,	Boston,	100	
William Sawyer,		50	
Daniel P. Stone,	Boston,	91	
Samuel Swett,	do	63	
Samuel W. Swett, (guard.,)	do	37	
Samuel W. Swett, (tr.,)	do	10	
J. C. Swett,	do	15	
William B. Swett,	do	15	
Eliza B. Swett,		20	
Lydia Sweetser,	Boston,	3	
Seth K. Sweetser,	do	1	
Charles Sweetser,	Saugus,	10	
James Sweetser,	Boston,	3	
Charles Saunders, (treas.,)		30	
Solomon Stoddard,	North Hampton,	8	
J. H. Sargent,	Boston,	36	
M. H. Simpson,	do	68	
Pamelia Sugden,		1	
Eliza P. Spaulding,		5	

*Portland, Saco and Portsmouth Railroad Co., (Continued.)*

Names.	Residence.	No. of shares.	Am't of stock
Martin Smith,		6	
Elizabeth H. Smith, (guard.,)		18	
Prescilla P. Smith,	Portland,	20	
L. Saltonstall & G. T. Saunders, (trustees,)	Boston,	25	
Sam'l D. Shepard,		5	
Wells Standley,		1	
Harriet E. Stuart,		2	
Sally Stimpson,		1	
C. J. F. Sherman,	Boston,	10	
J. N. Sanderson,		20	
J. N. Sanderson, (guardian,)		13	
E. G. Sanderson,	Lynn,	1	
M. A. Stickney,		2	
L. Saltonstall & D. A. Neal, (trustees,)		50	
Nathaniel Silsbee, jr.,	Salem,	40	
Caroline Saltonstall,	do	21	
Caroline Saltonstall, (trust.,)	do	7	
Edward Standley,	do	20	
Henry Orne Stone,	do	9	
R. O. Stone,	do	10	
Winthrop Sargent,	do	10	
Elizabeth W. Stone,	do	6	
Robert Stone,	do	20	
H. Osgood Stone,	do	2	
Samuel Simonds,	do	37	
Sarah L. Sprague,		1	
Mary Silsbee,	Salem,	5	
Mary & Ann Savage,	do	4	
Joseph E. Sprague,	do	1	
Salem Female Charitable So.,	do	5	
Wm. Silsbee,	do	5	
N. Silsbee & R. S. Rogers, (trustees,)	do	20	
Daniel Story,		11	
T. M. Saunders,		18	
C. P. & E. L. Saltonstall,	Salem,	2	
C. Saunders & N. J. Lord, (trustees,)		50	
James Smith,	Salem,	1	
Seamans' Orphan and Childrens' Friend Society,	do	3	



*Portland, Saco and Portsmouth Railroad Co., (Continued.)*

Names.	Residence.	No. of shares.	Am't of stock
Sam'l P. Savage,		20	
J. G. Sprague, (trustee,)	Salem,	17	
Dan'l Smith,	Newburyport,	8	
Oliver Spaulding,	do	4	
Jacob Stone, (trustee,)		7	
Jos. G. Sprague, (trustee H. P. Johnson,)	Salem,	5	
Lucy Seaward,		3	
Seaman's Society,		6	
Julia Ann Shorey,	Portsmouth,	15	
Jane S. Shackford & others, (trustees of C. W. R.,)		3	
Jane S. Shackford & others, (trustees to G. R. S.,)		3	
Jane S. Shackford & others, (trustees to J. I. S.,)		4	
Jane S. Shackford & others, (trustees to A. D. T.,)		3	
South Church Charity Fund,	Portsmouth,	3	
Emeline Sewall,	Boston,	5	
Samuel Storer,	Biddeford,	14	
Wm. Smith,	do	5	
Saco and Biddeford Savings Institution,		24	
Jere C. Stimson,	Biddeford,	3	
A. F. Symonds,	Saco,	5	
Abby F. Shepley,	do	1	
J. M. Skillenger,	Portland,	6	
Harriet M. Smith,	Bath,	15	
Lucy Sewell,	Portland,	2	
Emeline Sewell,	do	4	
W. R. Smith,	Portsmouth,	1	
Stephen H. Simes,		2	
Robert Skeny,	Salem,	5	
E. B. Symonds,	do	1	
Salem Mut. Fire Ins. Co.,		9	
E. Ann Sanderson,		1	
A. E. E. Sweetser,		1	
Rebecca Standley,	Beverly,	2	
Jona: Smith,	Salsbury,	4	
Sarah A. Skeny,	Salem,	2	
Augustus Story,	do	5	
John H. Stone,	do	4	

*Portland, Saco and Portsmouth Railroad Co., (Continued.)*

Names.	Residence.	No. of shares.	Am't of stock
Catharine B. Symonds,	Salem,	5	
Wm. B. Smith,	do	3	
J. Sparks and N. Silsbee, (trustees,)		13	
N. Silsbee and J. Sparks, (trustees,)		13	
Charles Stoddard, (trustee,)	Boston,	3	
Dana Z. Smith,		3	
Trustees 1st Parish,	Bluehill,	2	
Trustees Bluehill Academy,		2	
Benjamin Tucker,	New Bedford,	5	
Caroline Tuck,		41	
Esther Tarbox,		3	
Wm. Taylor, jr.,		5	
Trustees Mercantile Library,	Boston,	30	
Trustees Lincoln Academy,	Newcastle,	2	
Trustees Exeter Academy,		11	
Joseph Tilden,	Boston,	100	
Thos. P. Tenny,	do	7	
Sarah L. Titcomb,	Salem,	4	
Jno. W. Treadwell,	do	10	
Sally Tufts,	do	8	
Margaret H. Turner,	do	4	
W. H. Turner,	do	4	
Trustees Ministerial Fund,	Boxford,	13	
Michael Titcomb,	Newburyport,	13	
Helen Tracy,	do	5	
L. L. Tracy,	do	5	
Francis Todd,	do	40	
C. S. Toppan & others, (trustees of Piscataqua Lodge, I. O. of O. F.,)		8	
George Toppan,	Saco,	8	
Robert Towne, (guardian,)	Kennebunkport,	5	
Wm. W. Thomas,	Portland,	12	
Harriet J. Thayer,	do	2	
Treasurer Portland Academy,	do	5	
Samuel True,		2	
Nancy B. Thurston,	Newburyport,	1	
Sam'l True, 3d,	Salsbury,	1	
Sarah A. Tuxbury,		7	
S. True, jr.,	Salsbury,	7	
Eben Upton,	Danvers,	10	

*Portland, Saco and Portsmouth Railroad Co., (Continued.)*

Names.	Residence.	No. of shares.	Am't of stock
Mary Upton,	Danvers,	4	
Phineas Varnum,	Portland,	31	
Eunice Vincent,	Boston,	3	
Nicholas Varina,	Newburyport,	10	
W. C. Varina,	do	5	
Solomon Varney,	Salem,	4	
Thos. W. Ward,	Boston,	100	
Hannah Wilson,	do	10	
Mary Wilson,		1	
Henry Wilson,	Ipswich,	9	
Gorham D. Williams,		1	
Henry Wilder,		15	
Charles Woodbury,	Beverly,	5	
Wilhelmina Wilds,	Ipswich,	2	
Fred'k A. Whitwell,		10	
Laura D. Wells, (trustee,)		20	
Henry Whitwell, (trustee,)		20	
N. L. Williams, (tr. of S. G.,)	Salem,	12	
N. L. Williams, (trustee of E. J. D.,)	do	12	
Harrison Whitman,	E. Bridgewater,	36	
Oliver Walker,	Kennebunkport,	5	
J. B. Winchester,		10	
Martha B. Waite,		14	
Chas. West,	Haverhill,	1	
Abbot Walker,	Salem,	16	
J. D. White,		6	
C. L. Woodbury,	Boston,	2	
Alice Waite,	Lynn,	5	
Joseph Winn,	Salem,	2	
Stephen P. Witt, (trustee of L. E. W.,)	do	5	
Harriet N. Webb,	do	5	
Lydia R. Ward,	do	3	
Susan Ward,	do	5	
Mary Whitford,	do	1	
Stephen Woodbury, jr.,	Beverly,	5	
Mercy Webb,	Salem,	4	
Abbot Walker, jr.,	do	5	
T. C. Whitridge,		2	
Nath'l Weston,		1	
Jona. Worcester,		1	
Joanna C. Woodwell,	Newburyport,	3	

*Portland, Saco and Portsmouth Railroad Co., (Continued.)*

Names.	Residence.	No. of shares.	Am't of stock
E. D. Williams,	Newburyport,	3	
Levi Woodbury,	Portsmouth,	50	
N. R. Walker,		2	
Ann Weeks,		5	
Stephen Walker,		1	
Nathan Waldren,		4	
Nath'l Warren,	Portland,	10	
Ashur Ware,	do	30	
Rufus E. Wood,	do	10	
Jno. B. Wood,	Somersworth,	1	
Lydia Woodman,	Portland,	1	
Jno. F. Worcester,	Salem,	1	
Arabella L. Wood,		1	
J. M. Worcester,	Salem,	6	
Reuel Williams,	Augusta, Me.,	50	
J. P. White & others, (tr's,)		138	
F. O. Watts, (guardian,)		22	
Sam'l White,	Boston,	5	
N. L. Waldren,	U. S. A.,	13	
Benj. N. Webster,		2	
Mary T. West,		3	
Jos. A. Winn,	Salem,	3	
J. E. Williams & T. D. El-			
liot, (trustees,)		5	
Eliza Ann Walton,		5	
Joseph Young,	Salsbury,	5	

The par value of the shares is \$100 each. The amount of capital stock paid in is \$1,264,400.

*York and Cumberland Railroad Corporation.*

Nathan D. Appleton,	Alfred,	25
William C. Allen,	do	10
William Allen,	do	2
John Allen,	do	5
Jeremiah Allen,	do	3
James G. Allen,	do	2
Daniel Appleton,	Buxton,	6
Sarah Appleton,	do	2

*York and Cumberland Railroad Cor., (Continued.)*

Names.	Residence.	No. of shares.	Am't of stock
John R. Adams,	Gorham,	2	
Annah H. Adams,	do	1	
Solomon Anderson,	Limington,	1	
Richworth J. Anderson,	do	1	
J. Abbott, jr.,	Shapleigh,	1	
Jotham Allen,	do	2	
Jacob Abbot, 2d,	do	2	
Jordan Abbot,	do	1	
Mark Adams,	Westbrook,	2	
J. R. Andrews,	do	4	
George H. Andrews,	do	1	
S. Allen,	do	2	
Lucretia Anderson,	do	2	
Benjamin Austin,	do	1	
Thomas Akers,	do	2	
Simeon Allen,	Waterborough,	2	
Ivory Allen,	do	1	
Joseph Allen,	do	2	
Otis Allen,	do	1	
William Atkinson,	Hollis,	2	
Daniel R. Anderson,	Westbrook,	2	
Franklin C. Allen,	do	2	
James Appleton, jr.,	Portland,	1	
Jeremiah Abbot,	Gorham,	1	
Samuel B. Appleton	Portland,	1	
Charles Allen,	Sanford,	2	
Joseph V. Adams,	Somersworth,	2	
Horace V. Abbot,	Shapleigh,	1	
Nathan R. Brooks,	Alfred,	2	
Joseph Brock,	do	1	
Aaron Brooks,	Buxton,	2	
Cyrus S. Brown,	Baldwin,	1	
Adolphus Brown,	do	1	
Levi Brown,	do	1	
William A. Blare,	Biddeford,	1	
Samuel Bradshaw,	Boston, Mass.,	2	
Robert Brackett,	Limington,	2	
Samuel M. Bradbury,	do	2	
Samuel Bailey,	Gorham,	2	
Henry Broad,	do	4	
Jane W. Bailey,	do	2	
Charles C. Bangs,	do	1	
William Burton,	do	3	

*York and Cumberland Railroad Cor., (Continued.)*

Names.	Residence.	No. of shares.	Am't of stock
Abigail Bradley,	Gorham,	2	
Caleb Bradley,	do	2	
William W. Bishop,	do	1	
Joseph Barbour,	do	4	
Edward Brown,	do	2	
Ezekiel Bradbury,	do	2	
A. C. Burbank,	Limerick,	1	
C. H. Burbank,	do	1	
J. D. Burbank,	do	1	
Sylvanus Bangs,	do	1	
Lucy N. Bragdon,	Limington,	1	
Ann Bragdon,	do	1	
Mary Brackett,	do	10	
Aaron H. Berry,	do	1	
William C. Bradley,	Portland,	2	
S. M. Bennett,	Parsonsfield,	1	
B. R. & T. C. Boothby,	do	5	
Susan Bennett,	do	1	
Israel Banks,	do	2	
Jacob Banks,	do	1	
Hannah M. Banks,	do	1	
Jesse Bickford,	Porter,	1	
Otis Brown,	Westbrook,	5	
Charles W. Barker,	do	1	
Dana Brigham,	do	5	
David M. Bean,	do	3	
James W. Brown,	do	2	
Elias Berry,	do	4	
John R. Babb,	do	2	
Warren P. Babb,	do	4	
Frederick E. Bailey,	do	1	
Josiah P. Babb,	do	2	
Velani Bailey,	do	1	
Clarissa Bickford,	do	1	
Eliza Bickford,	do	1	
Chandler Babb,	do	2	
Albert Babb,	do	1	
H. C. Babb,	do	1	
Gardner Bacon,	do	1	
Isaac W. Bailey,	do	1	
John Brown,	do	1	
J. C. Brown,	do	1	
W. H. Babb,	do	2	

*York and Cumberland Railroad Cor., (Continued.)*

Names.	Residence.	No. of shares.	Am't of stock
Mary W. Brown,	Westbrook,	1	
Isaac W. Babb,	do	2	
L. Bond,	do	1	
Martha C. Babb,	do	2	
George S. Bailey,	do	2	
Lewis Brown,	do	2	
L. E. Bond,	do	1	
Winthrop Barstow,	do	2	
John Bowdoin,	Waterborough,	1	
John W. Blaisdell,	do	1	
Theodore Bradeen,	do	2	
Jacob Bradeen,	do	1	
Robert P. Berry,	do	1	
J. M. Burbank,	Limerick,	1	
C. H. Berry,	Buxton,	2	
O. Buckley,	Westbrook,	5	
S. C. Brown,	do	1	
Alexander Bailey, jr.,	do	2	
S. Bucknam,	Gorham,	2	
George W. Bailey,	Westbrook,	2	
Alfred Butler,	Portland,	2	
J. O. Bancroft,	do	2	
Barker & Dingley,	do	5	
J. & W. Bailey,	do	2	
John D. Burrell,	Cape Elizabeth,	1	
Leonard Billings,	Portland,	1	
Jeremiah C. Barker,	Westbrook,	10	
Amos Brown,	Machias,	8	
Charles Barrell,	Portland,	2	
Francis Bacon,	Alfred,	2	
Ivory Bean,	do	1	
James M. Burbank,	Sanford,	10	
Hiram Butler,	do	1	
Joseph Butler, 2d,	do	1	
Nehemiah Butler,	do	2	
Charles Butler,	do	2	
Ivory A. Butler,	do	2	
John Butler,	do	2	
Ezra Butler,	Berwick,	2	
Moses R. Butler,	Lebanon,	2	
William Burrows,	do	2	
John A. Burleigh,	Somersworth,	10	
George W. Brasbridge,	do	5	

*York and Cumberland Railroad Cor., (Continued.)*

Names.	Residence.	No. of shares.	Am't of stock
David H. Buffam,	Somersworth,	5	
Benjamin P. Babb,	Berwick,	1	
Libbeus Brooks,	Somersworth,	2	
Joseph E. Bradley,	do	2	
Nathaniel Blake,	do	4	
Asa Brackett,	Acton,	1	
Nathan Brackett,	do	.5	
John Brackett,	do	5	
Daniel S. Boynton,	Sanford,	1	
David G. Butler,	Berwick,	3	
Amos H. Boyd,	Saco,	10	
W. B. Boyd,	Rockville, Mass.,	2	
George W. Came,	Alfred,	16	
I. Chadbourn,	do	5	
W. G. Conant,	do	7	
William L. Clark,	do	2	
Abner Clark,	Sanford,	4	
G. D. Conant,	Alfred,	5	
Erastus Cleaves,	do	2	
B. F. Chadbourne,	do	7	
N. K. Cluff,	do	4	
Ebenezer Cram,	Baldwin,	1	
Nathan Chase,	Standish,	1	
John Chick,	Limington,	2	
John C. Chick,	do	2	
R. Chadbourn,	N. Berwick,	6	
Francis B. Cobb,	Lewiston Falls,	2	
L. Cilley,	Boston,	2	
Seth Chadbourn,	do	20	
John Chadbourn,	do	3	
H. Chadbourn,	do	4	
W. H. Cole,	Cornish,	2	
Sidney B. Chase,	Gorham,	1	
John C. Card,	do	12	
Eli Clay,	do	2	
George Chadbourn,	do	2	
Nahum Chadbourn,	do	4	
Nahum Clough,	do	2	
Joseph Cressey,	do	8	
Samuel Cressey,	do	2	
Albert Cressey,	do	2	
Lorenzo D. Corsley,	do	1	
Mary A. Clements,	do	2	



*York and Cumberland Railroad Cor., (Continued.)*

Names.	Residence.	No. of shares.	Am't of stock
John Curtis,	Gorham,	5	
William Crockett,	do	1	
Hosper Chase,	Limington,	16	
Caleb Cole,	do	1	
Betsey Cole,	do	1	
David Colcord,	Porter,	2	
Ira C. Chase,	do	1	
Thomas Chick,	do	1	
David Cram,	Sanford,	2	
Dan Carpenter,	Westbrook,	28	
A. M. Cary,	do	2	
Calvin Chapman,	do	2	
L. T. Cobb,	do	1	
L. B. Cloudman,	do	2	
R. C. Cloudman,	do	2	
Stephen Cole,	do	2	
A. B. Converse,	do	1	
J. P. Cash,	do	1	
A. H. Cobb,	do	2	
Abiel Cutter,	do	1	
E. R. Cary,	do	2	
Sarah Colby,	do	2	
Catherine Cook,	do	2	
Enoch Cobb,	do	3	
D. C. Cloudman,	do	3	
W. G. Chadbourn,	do	1	
William Cox,	do	2	
Edward Chapman,	do	5	
M. A. Cobb,	do	3	
Betsey Chadbourn,	do	2	
William Cloudman,	do	5	
Solomon Cobb,	do	2	
S. A. Cloudman,	do	1	
J. Cloudman, jr.,	do	3	
Mary J. Chick,	do	1	
M. N. Cobb,	do	3	
A. Coffin,	Waterborough,	2	
B. T. Cook,	do	1	
N. Chadbourn,	do	2	
I. N. Chadbourn,	do	2	
Jeremiah Carle,	do	1	
Nathaniel Carle,	do	1	
J. C. Chick,	do	1	

*York and Cumberland Railroad Cor., (Continued.)*

Names.	Residence.	No. of shares.	Am't of stock
A. Cram,	Westbrook,	2	
Lemuel Cobb,	Portland,	2	
Samuel Chase, jr.,	do	2	
T. & J. Cummings,	do	5	
A. L. E. Clapp,	do	5	
J. C. Churchill,	do	2	
T. W. Clark,	do	2	
D. D. Chase & Co.,	do	6	
George Clark,	do	2	
H. T. Cummings,	do	2	
L. Crockett,	do	2	
Bowdoin College,	Brunswick,	2	
Lowell & Senter,	Portland,	2	
John B. Coyle,	do	1	
Charles Q. Clapp,	do	10	
Alvah Conant,	do	10	
Gerry Cook,	Westbrook,	3	
Augustus O. Clark,	Alfred,	4	
Joshua Conant,	do	2	
Ezra T. Clark,	do	1	
Stephen Cluff,	do	1	
Hannah Cluff,	do	1	
Daniel Clark,	Sanford,	6	
Horace B. Cheney,	do	2	
Nathaniel Chadbourn,	do	2	
James Cheney,	do	3	
Joseph N. Chaney,	do	2	
John Carroll,	do	1	
Simon F. Chick,	Lebanon,	2	
Samuel Clark,	Somersworth,	1	
Augustus Cushing,	do	2	
Shubael B. Cole,	do	2	
J. S. & J. Coleman,	do	4	
Benjamin R. Canney,	do	4	
Edward Crane,	Boston,	50	
James Coffin,	Shapleigh,	2	
Seth Cousens,	Lyman,	2	
Edward E. Cousens,	do	2	
Jeremiah Dow,	Portland,	2	
Oliver Dyer,	Alfred,	2	
Silas Derby,	do	8	
Joseph Dunnell,	Buxton,	10	
Samuel Dunnell, jr.,	do	2	

*York and Cumberland Railroad Cor., (Continued.)*

Names.	Residence.	No. of shares.	Am't of stock
Nathan S. Davis,	Standish,	1	
B. F. Dyer,	Sebago,	1	
George L. Darling,	Gorham,	6	
Eunice Davis,	do	6	
Charles O. Davis,	do	4	
Theophilus Dana,	do	5	
James W. Davis,	do	1	
Clark Dyer,	do	2	
Lemuel Davis,	Limington,	1	
A. H. Demock,	do	1	
Benjamin Dalton,	Parsonsfield,	10	
Alvah M. Davis,	do	1	
Thomas Day,	Sanford,	2	
E. P. Day,	Westbrook,	2	
J. C. Drake,	do	1	
Otis P. Dearborn,	do	2	
Patience Day,	do	1	
Orville Day,	do	5	
A. J. Dyer,	do	1	
George Dyer,	do	1	
Joseph Downs, jr.,	Waterborough,	4	
Ira T. Drew,	do	2	
Richard Dyer,	Hollis,	2	
Isaac Davis,	do	2	
Rufus Dunham,	Westbrook,	5	
Joshua Dunn,	Portland,	2	
Lewis Dela,	do	10	
A. A. Dyer,	do	10	
Charles Davis,	do	2	
Christopher Dyer,	do	1	
Robert Douglass,	N. London,	9	
Asa Dresser,	Portland,	12	
John P. Emery,	Alfred,	1	
Joseph Emerson,	do	15	
Salter Emery,	do	1	
Joseph Elwell,	do	1	
Abel Eaton,	Buxton,	2	
Joshua Eaton,	do	2	
Charles Eaton,	Boston,	2	
Thomas F. Emery,	Buxton,	2	
Samuel Elden,	do	4	
Benjamin Emerson,	Boston,	4	
Daniel C. Emery,	Gorham,	20	

*York and Cumberland Railroad Cor., (Continued.)*

Names.	Residence.	No. of shares.	Am't of stock
H. J. Emery,	Gorham,	1	
Simon Elder,	do	12	
David Elder,	do	6	
Patience Elden,	do	2	
Frederick R. A. Emmons,	do	5	
Ezra Eastman,	Limerick,	3	
Rook T. Edgerly,	Limington,	1	
Samuel Edgerly,	do	1	
Samuel B. Emery,	Sanford,	8	
William Emery,	do	10	
William L. Emery,	do	8	
Bryce M. Edwards,	Westbrook,	10	
Theodore B. Edwards,	do	2	
Harriet F. Elwell,	do	1	
George H. Eveleth,	do	1	
Edward Elmer,	do	2	
Brye M. Edwards, (agent,)	do	1	
Rachel Estes,	do	1	
Lewis W. Edwards,	do	1	
Nathaniel Emery,	Waterborough,	2	
Ivory Emery,	do	1	
Elijah Earl,	Hollis,	2	
Ivory Estes,	Waterborough,	1	
Stephen Emerson,	Portland,	1	
Mark P. Emery,	do	2	
Luther Emerson,	Parsonsfield,	1	
Thomas W. Edgerly,	Bangor,	41	
Andrew R. Eirl,	Berwick,	2	
William Emery,	Lebanon,	10	
George Estes,	do	1	
Charles F. Elliott,	Somersworth,	2	
John Emery,	do	2	
Samuel Friend,	Alfred,	1	
William P. Frost,	do	1	
Hannah Friend,	do	2	
Edmund Fernald,	do	2	
John Flint,	Baldwin,	1	
Eleazer Flint, jr.,	do	1	
George Fabyan,	Gorham,	10	
Abby S. Files,	do	1	
Nathaniel Frost,	do	1	
Dominicus Frost,	do	2	
David F. Frost,	do	1	

*York and Cumberland Railroad Cor., (Continued.)*

Names.	Residence.	No. of shares.	Am't of stock
L. L. & T. Files,	Gorham,	2	
Daniel Freeman,	do	1	
Robert Files,	do	2	
Peter Files,	Standish,	1	
Nathaniel M. Foss,	Limington,	1	
Charles Foster,	do	1	
Alvin W. Foss,	do	1	
Luther Fitch,	Portland,	10	
George W. French,	Porter,	1	
George T. Flinn,	Westbrook,	2	
Rachel Fogg,	do	2	
Elizabeth Fogg,	do	2	
Lydia Foster,	do	1	
Jane Freeman,	do	1	
Peter Frost,	Waterborough,	2	
Joshua W. Frost,	Limington,	1	
Josiah Field,	Westbrook,	5	
Edmund Fogg,	Bangor,	5	
Benjamin Fisk,	Alfred,	2	
Edmund Fernald,	do	3	
Hannah Friend,	do	1	
Henry Farnham,	Boston,	5	
William H. Frost,	Sanford,	4	
James Furgerson,	do	1	
Enoch Frost,	do	2	
Ichabod Frost,	do	10	
Oliver Fernald,	Berwick,	8	
Isaac C. Fall,	Lebanon,	20	
James P. Fowler,	Somersworth,	2	
Mark W. Footman,	do	4	
Timothy Farrar,	Boston,	10	
Hesekiel Fall,	Berwick,	2	
W. A. Fisher,	Boston,	2	
Daniel Goodenow,	Alfred,	10	
Cyrus Gile,	do	2	
Albion Gile,	do	2	
Henry Gile,	do	2	
William P. Griffin,	do	3	
Timothy Gerry,	do	2	
Ebenezer Gerry, jr.,	do	2	
James Griffin,	do	2	
Peter Graffam,	Limington,	1	
David N. Graffam,	do	1	

*York and Cumberland Railroad Cor., (Continued.)*

Names.	Residence.	No. of shares.	Am't of stock
Peter Grant,	N. Berwick,	4	
Caleb F. Grant,	do	4	
Jane Grant,	do	2	
Peter Grant,	do	2	
Daniel Grant,	do	2	
William Goodwin,	do	2	
Samuel Grover,	do	2	
Sarah Gilbert,	Gorham,	2	
Eliza A. Greene,	do	2	
Elden Gammon,	do	4	
Isaac Gilkey,	do	1	
Reuben Gilkey,	do	1	
Samuel Gilpatrick,	Limerick,	2	
Eli Grover,	Limington,	1	
Tobias Gibson,	Westbrook,	4	
Oliver S. Gilman,	do	2	
Abba A. Gile,	do	1	
Lydia B. Gilman,	do	2	
Patience C. Gay,	do	1	
Ruth B. Gile,	do	1	
Joshua Gower,	do	1	
John H. Gile,	do	1	
Benjamin Gilpatrick,	do	2	
George W. Goodridge,	do	2	
Benjamin E. Gould,	Hollis,	2	
Walter B. Goodrich,	Westbrook,	3	
Amos Greenleaf,	do	2	
Oliver Gerrish,	Portland,	4	
A. H. Gilman,	do	2	
Samuel P. Gerts,	do	2	
Stephen Gale,	do	2	
C. Gilson,	do	2	
E. C. Greeley,	do	2	
Amos Getchell,	Sanford,	3	
William P. Gowen,	do	1	
Daniel M. Gowen,	do	1	
Samuel Gowen,	do	1	
Freeman Gowell,	do	1	
William Goodwin,	do	1	
Moses Goodwin,	do	1	
George Gowen,	do	1	
Mark Gerrish,	Lebanon,	4	
Thomas Goodwin, jr.,	do	4	

*York and Cumberland Railroad Cor., (Continued.)*

Names.	Residence.	No. of shares.	Am't of stock
Tristram F. Goodwin,	Lebanon,	4	
Jacob G. Gerrish,	do	2	
Urbane D. Goodwin,	do	2	
James M. Gerrish,	do	4	
Horace Goodwin,	do	1	
Moses Gubtill,	do	2	
James Goodwin, jr.,	Somersworth,	2	
Joshua Grant,	do	4	
Thomas J. Grant,	do	2	
Luther Goding,	Acton,	10	
Moses Garvin,	do	2	
Daniel Grant,	do	1	
Henry Grant,	do	1	
John Gowell,	Berwick,	2	
Moses Goodwin, jr.,	Shapleigh,	2	
John Grant,	Acton,	2	
Moses Garvin,	do	2	
Thomas Garvin,	Shapleigh,	2	
Edmund Goodwin,	do	2	
John N. Garvin,	do	2	
Paul Garvin,	do	2	
John Goodwin,	do	1	
Joshua Grant,	do	1	
Edward Gould,	Portland,	2	
Ichabod G. & Jere'h Goodwin,	Somersworth,	10	
Benjamin J. Herrick,	Alfred,	20	
Abiel Hall,	do	14	
Ivory Hall,	do	3	
John Hatch,	do	2	
Thomas Holland,	do	2	
Cyrus K. Hamilton,	do	2	
Hanson & Co.,	Buxton,	20	
John D. Hill,	do	10	
Phineas Harmon,	do	1	
Aaron Hackett,	do	1	
S. A. & P. M. & A. Hobson, jr.,	Standish,	3	
Jabez Hobson,	Limington,	1	
Harriet Higgins,	do	2	
Levi Haskell,	do	1	
P. M. Hobson,	Standish,	1	
Israel Hopkinson,	Limington,	1	

*York and Cumberland Railroad Cor., (Continued.)*

Names.	Residence.	No. of shares.	Am't of stock
Tristram Holmes,	Limington,	1	
Isaiah Hurde,	N. Berwick,	3	
Thomas Hammon,	do	3	
John Hall, 2d,	do	2	
John Hall, 3d,	do	2	
James Hussey, jr.,	do	3	
John Hubbard,	South Berwick,	10	
William A. Hayes,	do	10	
William M. Hall,	do	1	
Dominicus Harmon,	Cornish,	2	
George Hight,	Gorham,	2	
Charles Harding,	do	1	
Joseph Harmon,	do	1	
Roscoe G. Harding,	do	1	
Seth Hersey, jr.,	do	2	
Stephen Hinkley,	do	10	
John L. Higgins,	Standish,	2	
Lucy Harding,	Gorham,	2	
Mary Harding,	do	1	
Arthur Hamblen,	do	3	
William B. Harding,	do	1	
Jonathan Hanson,	do	2	
Samuel Harding,	do	1	
Eliza Hayes,	do	2	
S. T. Hall,	Windham,	2	
Samuel Harper,	Limerick,	1	
Lois B. Harper,	do	1	
Walter Higgins,	Limington,	6	
John A. Hamblen,	do	1	
Theophilus C. Hersey,	Portland,	10	
George Hilton,	Parsonsfield,	1	
James Heard,	Porter,	1	
Hazen W. Harriman,	do	1	
A. Harriman,	do	1	
John M. Ham,	Shapleigh,	1	
Elias Ham,	do	4	
Hiram Hatch,	Westbrook,	3	
David Hayes,	do	15	
William P. Holden,	do	2	
Henry A. Hunnewell,	do	1	
Charles W. Holden,	do	1	
Nathan Holden,	do	2	
Asa Hackett,	do	1	



*York and Cumberland Railroad Cor., (Continued.)*

Names.	Residence.	No. of shares.	Am't of stock
Sarah Holmes,	Westbrook,	3	
Sarah Hale,	do	1	
B. Huston,	do	1	
John O. Harmon,	do	1	
Louisa Hayes,	do	1	
Solomon Haskell,	do	4	
Ivory Hazelton,	do	2	
Jonathan Hanson,	Waterborough,	1	
E. H. Hobbs,	do	1	
C. L. Hamilton,	do	2	
Benjamin Hamilton,	do	2	
Benjamin T. Hall,	do	1	
Nathaniel Hobbs,	do	2	
Charles C. Harmon,	Portland,	3	
George A. Hackston,	Westbrook,	20	
Joshua Hobbs,	Portland,	1	
Henry H. Hay,	do	1	
Edward Hamblen,	do	2	
William Hill,	N. Berwick,	10	
Horatio G. Herrick,	do	2	
Joshua Hobbs,	Portland,	1	
Joseph Hay,	do	2	
S. S. Hussey,	do	2	
Almon L. Hobson,	do	5	
Joseph G. S. Hitchcock,	Gorham,	9	
Oliver B. Howard,	Westbrook,	8	
Edwin Higgins,	Portland,	5	
Elisha Higgins, jr.,	do	4	
Martha R. Humphrey,	Lowell, Mass.,	3	
William A. Hyde,	Portland,	1	
Nathaniel J. Herrick,	Alfred,	1	
David Hall,	Portland,	10	
Joshua Herrick,	Alfred,	4	
John S. Hayes,	do	2	
Fanny B. Hayes,	do	2	
Benjamin F. Hodsdon,	Sanford,	2	
John Hubbard,	do	1	
William F. Hanson,	do	1	
Stephen Hatch,	do	1	
Nathaniel Hobbs,	do	2	
Joshua Hanson,	do	1	
Asa Hanson,	do	1	
John Hooper,	do	1	

*York and Cumberland Railroad Cor., (Continued.)*

Names.	Residence.	No. of shares.	Am't of stock
Timothy Ham,	Sanford,	1	
Flanders Hatch,	do	2	
Andrew Hurd,	do	1	
Oliver Hersom, jr.,	Lebanon,	1	
Benjamin Hershaw,	do	3	
Ira Hersom,	do	1	
L. Hersom,	do	2	
Aaron H. Hanscom,	do	2	
James M. Hanscom,	do	2	
Levi Hanscom, 2d,	N. Berwick,	2	
Oliver Hanscom,	Lebanon,	5	
Benjamin F. Horn,	do	1	
Ichabod G. Hodgdon,	Somersworth,	1	
Oliver Hill,	Berwick,	10	
Benjamin F. Hanson,	Somersworth,	2	
Samuel Ham,	Berwick,	2	
John M. Hanson,	do	1	
Elijah Hayes,	do	4	
Henry G. Hayes,	Somersworth,	2	
James L. Hanson,	do	2	
Henry Hobbs,	do	2	
Orin Hamilton,	do	2	
Ezra Harthan,	do	2	
Adrial Hamilton,	do	4	
James Horn,	do	1	
Eliza Hamilton,	do	1	
Lovey Hamilton,	do	1	
Thomas Hobbs,	do	4	
Jacob C. Hanson,	do	2	
John Hemingway,	Acton,	1	
Naham Hasen,	Lebanon,	2	
Frederick Hayes,	Berwick,	3	
Jotham Ham,	Shapleigh,	1	
George Ham,	do	1	
Joseph Huntress,	do	1	
Lebbens S. Ham,	do	1	
John M. Ham,	do	1	
John Hubbard,	do	1	
John F. Huston,	Lyman,	1	
Abel Jellison,	Waterborough,	1	
Henry N. Johnson,	N. Berwick,	3	
Isaiah Johnson,	do	2	
John Johnson,	do	2	

*York and Cumberland Railroad Cor., (Continued.)*

Names.	Residence.	No. of shares.	Am't of stock
William Johnson,	N. Berwick,	2	
John Johnson,	do	4	
Theodore F. Jewett,	South Berwick,	10	
E. H. Jewett,	do	5	
Benjamin N. Jones,	Boston,	1	
Melvin D. Jones,	do	1	
George E. Jones,	do	1	
Thomas Jameson,	Gorham,	20	
William H. Johnson, jr.,	do	1	
John Johnson,	do	4	
Thomas Johnson,	do	3	
Charles Johnson,	do	1	
William Johnson, 3d,	do	4	
Robert Johnson,	do	2	
Nathaniel Jordan,	do	2	
Dennis Johnson,	Limington,	1	
Isaiah Johnson,	do	1	
Asa Johnson,	Parsonsfield,	2	
Theodore Jacobs,	Sanford,	2	
Abial H. Johnson,	do	1	
Stephen Jewett,	Westbrook,	10	
Eliza Jordan,	do	2	
Ezekiel Jordan,	do	3	
Noah Jewett,	do	3	
George D. Jordan,	do	2	
William H. Johnson,	Waterborough,	1	
Albert Jones,	Westbrook,	2	
Mathew T. Jones,	do	2	
Luther Jewett,	Portland,	20	
Samuel Jordan,	Westbrook,	2	
H. N. Jose,	Portland,	2	
George Jewett,	do	2	
Henry Jones,	Boston,	2	
Eron Jones,	Sanford,	1	
Hiram Jones,	Lebanon,	4	
John Jones,	do	8	
Gershom Jones,	do	1	
Ebenezer Jones, jr,	do	2	
James Jones, jr.,	do	1	
Eben Jones,	do	1	
James Jones, 3d,	do	2	
Ebenezer Jones, 3d,	do	2	
Levi & Oliver L. Jones,	do	10	

*York and Cumberland Railroad Cor., (Continued.)*

Names.	Residence.	No. of shares.	Am't of stock
James Johnson,	Somersworth,	1	
Charles Joy,	do	2	
Thomas Jewett,	South Berwick,		
Francis O. Irish,	Boston,	2	
James Irish, (agent,)	Gorham,	12	
Marshall Irish,	do	4	
Theodore Ingalls,	Portland,	4	
H. Isley, jr.,	do	1	
Nathan Kendall,	Alfred,	5	
Increase S. Kimball,	Sanford,	14	
Issachar Kimball,	Alfred,	4	
Benjamin F. Knight,	do	1	
Mary Knight,	Boston,	3	
Henry Kennison,	Parsonsfield,	1	
Oliver Kennison,	do	1	
Ebenezer Kezer, jr.,	do	1	
Charles Kezer,	Porter,	1	
Catherine Knight,	Westbrook,	1	
Edward Kennard,	do	2	
Rufus & Cyrus King,	do	20	
Royal T. Kollock,	do	2	
Silas C. Knight,	do	1	
Dominicus G. Kingsbury,	Hollis,	2	
William Kenney,	Westbrook,	2	
William Kimball,	Portland,	1	
Reuben Kent,	do	1	
James Kirby,	do	5	
David Keay,	Lebanon,	2	
Henry King,	Somersworth,	1	
Benjamin R. Kenney,	do	4	
Benjamin Linscott,	Alfred,	2	
Lyman Littlefield,	do	3	
George F. B. Leighton,	do	6	
John Lewis,	do	5	
T. & S. Littlefield,	do	5	
Hosea S. Linscott,	Boston,	4	
Thomas W. Larrabee,	Limington,	1	
Freeman Larrabee,	Standish,	1	
Daniel Lewis,	Boston,	15	
Charles R. Linnell,	Gorham,	1	
Isaac Lord,	do	1	
Richard Lombard,	do	1	
Sarah J. Lowell,	do	1	

*York and Cumberland Railroad Cor., (Continued.)*

Names.	Residence.	No. of shares.	Am't of stock
Charles O. Libbey,	Gorham,	2	
Robert Lowrey,	do	2	
Daniel C. Libbey,	do	2	
Benjamin Libbey,	do	1	
James Larrabee, jr.,	do	2	
Ivory Larrabee,	do	2	
Daniel F. Libbey,	Portland,	4	
Alvah Leavitt,	Limington,	1	
George Libbey,	do	1	
Henry M. Libbey,	Porter,	1	
Obadiah Littlefield,	Sanford,	1	
Samuel Lord,	do	3	
Asa Leavitt,	Westbrook,	5	
John Ladd,	Westbrook,	1	
Almira Libbey,	do	1	
Hellen M. Lyon,	do	1	
Mary Libbey,	do	1	
Rebecca Libbey,	do	2	
Joseph P. Libbey,	do	2	
C. E. Libbey,	do	2	
H. T. Libbey,	do	2	
Dorcas M. Loring,	do	1	
P. S. Libbey,	do	1	
Jennett B. Lombard,	do	1	
William H. Lewis,	do	1	
Stephen Libbey,	Waterborough,	2	
Charles H. Leighton,	do	1	
James Low,	Westbrook,	2	
Sarah Larrabee,	Limington,	1	
Lynch & Stevens,	Portland,	3	
S. R. Lyman,	do	2	
H. J. Little & Co.,	do	2	
H. Little,	do	1	
Samuel Lincoln,	do	1	
James & B. Leavitt,	Waterborough,	3	
Samuel W. Lord,	Gorham,	4	
Alvah Libbey,	Portland,	2	
Jacob T. Lewis,	do	1	
Oliver F. Lincoln,	Gorham,	2	
Joel Linscott,	Alfred,	1	
William Linscott,	do	1	
Daniel Lewis, 2d,	do	1	
John Lewis,	do	5	

*York and Cumberland Railroad Cor., (Continued.)*

Names.	Residence.	No. of shares.	Am't of stock
George Lambert,	Alfred,	2	
Asa Low,	Sanford,	2	
Samuel Littlefield,	do	5	
Isaac F. Lord,	do	1	
Hiram Lord,	do	2	
Samuel Lord,	do	5	
John Lord,	do	2	
Otis R. Libbey,	do	2	
Elias Libbey,	do	1	
Elias Littlefield,	do	4	
Edmund Lord,	do	2	
Hiram Littlefield,	do	2	
Daniel E. Lueg,	do	1	
William R. Lord,	do	2	
Moses Littlefield,	do	2	
Joshua Littlefield,	do	1	
William F. Lord,	Berwick,	2	
Ivory Libbey,	Lebanon,	20	
Hebron Libbey,	do	20	
Benjamin H. Lord,	do	2	
Robert Libbey,	do	2	
John H. Lueg,	do	2	
Oliver H. Lord,	Somersworth,	10	
Joshua Littlefield,	do	1	
John Lowgee,	do	2	
Isaac Lord,	do	4	
John Lord,	Acton,	4	
Daniel Libbey,	do	2	
James Libbey,	Berwick,		
Thomas Low,	Shapleigh,	1	
Oliver Lord,	do	1	
Solomon Littlefield,	do	1	
William G. Lewis,	Boston,	40	
David Littlefield,	Lyman,	2	
Jefferson Moulton,	do	4	
Henry Marshall,	Alfred,	16	
Benjamin Morse,	do	1	
Moses McDonald,	Limerick,	5	
John A. Morrill,	do	1	
E. M. Morrill,	do	1	
C. F. Morrill,	do	1	
John Morrill, 2d,	Buxton,	1	
Samuel Meserve,	do	1	

*York and Cumberland Railroad Cor., (Continued.)*

Names.	Residence.	No. of shares.	Am't of stock
George W. Meserve,	Limington,	1	
Josiah T. McLellan,	Gorham,	3	
Hugh D. McLellan,	do	4	
Belinda McLellan,	do	1	
Rebecca McLellan,	do	2	
David McLellan, jr.,	do	2	
Thomas McGrath,	do	1	
Jane G. Mead,	do	3	
Ester P. McDonald,	do	1	
James McDonald,	do	2	
Isaac Murch,	do	1	
Joseph McDonald, jr.,	do	2	
William Merrill, jr.,	do	2	
Joseph McDonald,	do	1	
B. S. Manson,	do	2	
Charles Moulton,	do	1	
Thomas Mulloy,	do	2	
Francis Mulloy,	do	1	
Seward Merrill,	Scarborough,	1	
Joshua Moulton,	do	1	
Hugh L. Moore,	Standish,	2	
Nahum McKusick,	Limerick,	1	
John Marr,	Limington,	2	
Arthur McArthur,	do	10	
George Manson,	do	1	
Arthur McArthur, jr.,	do	1	
Gideon S. Moody,	do	1	
Simeon P. Meads,	do	2	
Maria R. Meads,	do	1	
Mary J. Meads,	do	1	
Amanda J. Meads,	do	1	
George Manson, jr.,	do	1	
Benjamin Manson,	do	2	
Polly Manson,	do	1	
Nancy McIntire,	Parsonsfield,	1	
Malcolm McIntire,	do	1	
Rufus McIntire, jr.,	do	1	
John Moor,	do	2	
George Merrill,	do	1	
Margaret M. Mitchell,	do	1	
William E. Moulton,	do	1	
William Moulton, jr.,	do	2	
Henry Mason,	Porter,	1	

*York and Cumberland Railroad Cor., (Continued.)*

Names.	Residence.	No. of shares.	Am't of stock
Jotham Moulton,	Sanford,	2	
Ellen M. Moshier,	Westbrook,	2	
Jacob W. Maffat,	do	1	
William Marrett,	do	5	
Arthur McLellan,	do	1	
Daniel Merrill,	do	1	
Harriet Millions,	do	1	
Mary Moulton,	do	1	
Sarah Manchester,	do	2	
Eunice Maybury,	do	2	
Michael Mathews,	do	4	
Sarah E. McKeen,	do	1	
Catherine Maybury,	do	1	
James Mariner, jr.,	do	2	
Hosea Merryfield,	Waterborough,	1	
John G. Miers & Co.,	Portland,	985	
Jathaniel J. Miller,	Hollis,	5	
Levi Morrill,	Westbrook,	10	
Rufus Morrill,	do	31	
Edward Motley,	Portland,	10	
J. R. Milliken,	do	2	
James T. McCobb,	do	6	
Henry B. McCobb,	do	3	
Joshua Maxwell,	do	2	
James L. Merrill,	do	2	
E. McKenney,	do	5	
Rufus McIntire,	Parsonsfield,	3	
J. R. Rogers,	Portland,	2	
A. C. Morton,	do	5	
James O. McIntire,	Alfred,	2	
John Merrill & Co.,	Sanford,	10	
Rowell Marshall,	do	1	
Jeremiah Moulton, 3d,	do	2	
Abraham Morrison,	do	1	
James McCrellis,	N. Berwick,	1	
George Murry,	Lebanon,	2	
Lewis Murry,	do	1	
Winthrop A. Marston,	Somersworth,	10	
John Martin,	do	2	
William B. Martin,	do	1	
Winthrop Morrill,	Berwick,	2	
Jacob Merryfield, jr.,	Sanford,	1	
William Murray,	Shapleigh,	1	



*York and Cumberland Railroad Cor., (Continued.)*

Names.	Residence.	No. of shares.	Am't of stock
Horace Murry,	Shapleigh,	1	
A. C. Morton,	Portland,	5	
Lucretia Nowell,	N. Berwick,	4	
Isaac Newcomb,	Gorham,	1	
Flanders Newbegin,	Biddeford,	2	
Enoch Neal, jr.,	Parsonsfield,	1	
Edgar A. Neal,	do	1	
Enoch W. Neal,	do	1	
Clarinda E. Neal,	do	1	
Jonathan Nelson,	Westbrook,	2	
Josiah W. Nelson,	do	2	
Robert Noble,	Portland,	2	
William L. O'Brian,	Cornish,	3	
Susan Nason,	Westbrook,	69	
George Newell,	Sanford,	4	
Ebenezer Newell,	do	2	
Mark Noble,	Somersworth,	2	
Nason & Dearborn,	do	2	
Stephen Otis,	Sanford,	1	
John Parsons,	Alfred,	5	
R. Palmer,	Buxton,	10	
Jones Palmer,	do	2	
Simon E. Phinney,	Biddeford,	1	
John A. Plummer,	Boston,	4	
Usher Parsons,	do	4	
Cyril Pearl,	Standish,	10	
Thomas M. Phinney,	Gorham,	4	
Josiah Pierce,	do	25	
Hannah M. Peabody,	do	2	
James Paine,	do	2	
Charles Paine,	do	5	
Stephen A. Patrick,	do	4	
Joshua B. Phipps,	do	1	
George Patrick,	do	1	
Lucy Phinney,	do	2	
John M. Parker,	Scarborough,	2	
John H. Philbrick,	Standish,	1	
Peter Paine,	do	2	
Barnabas Palmer,	Kennebunk,	2	
Lydia A. Pierce,	Limington,	1	
John Purrington,	Portland,	4	
Isaiah Pingree,	do	1	
Emma C. Pingree,	do	1	

*York and Cumberland Railroad Cor., (Continued.)*

Names.	Residence.	No. of shares.	Am't of stock
Daniel Pillsbury, jr.,	Parsonsfield,	2	
Artemas S. Pennock,	do	1	
John Powers,	Sanford,	5	
Bradford Pitts,	Shapleigh,	1	
John Paine,	Westbrook,	2	
William L. Prince,	do	1	
Joseph P. Pratt,	do	3	
William L. Pennell,	do	2	
Joseph Pennell,	do	2	
John P. Pennell,	do	2	
Alfred B. Pride,	do	2	
Ellen Phinney,	do	2	
E. B. Phinney,	do	2	
Thaddeus S. Parsons,	do	2	
Henry Pratt,	do	2	
Ephraim Pennell,	do	1	
Jones Pennell,	do	2	
C. W. Pratt,	do	2	
D. A. Peasley,	do	2	
D. Pride,	do	2	
Thomas Pratt,	do	2	
Lydia C. Pease,	do	2	
Catharine B. Pease,	do	4	
Frederick S. Plaisted,	do	2	
Amos & D. Parker,	do	2	
E. B. Palmer,	Hollis,	2	
William Palmer,	do	2	
Chase Parker,	Limington,	1	
S. R. Prince,	Westbrook,	3	
Charles Parsons,	Boston,	1	
William A. Parsons,	do	1	
T. G. Prince,	Portland,	2	
John T. Paine,	Boston,	40	
Timothy Pickering,	Portland,	12	
John A. Poor,	do	9	
J. H. Pearley,	do	2	
Charles A. Putney,	do	2	
J. & W. Pearley,	do	2	
Dorothy Parker,	Parsonsfield,	3	
Ebenezer Plummer,	Sanford,	2	
Jethro H. Plummer,	do	2	
Clement Parker, jr.,	do	5	
Betsey Pray,	Lebanon,	8	

*York and Cumberland Railroad Cor., (Continued.)*

Names.	Residence.	No. of shares.	Am't of stock
Joseph Pillsbury,	Shapleigh,	1	
Mark Prime,	Saco,	3	
Aaron Quinby,	Westbrook,	3	
Rebecca F. Quinby,	do	1	
Johnson M. Quinby,	do	2	
B. F. Quinby,	do	2	
Jane Quinby,	do	2	
Isaac F. Quinby,	do	1	
John Roberts,	Lyman,	4	
Nahum Roberts,	Alfred,	2	
Joshua Russell,	do	5	
Gerry Rounds, jr.,	Buxton,	2	
Daniel T. Richardson,	Baldwin,	1	
Samuel S. Richardson,	Limington,	1	
Robert Ridlon, jr.,	Standish,	1	
Jesse Ridlon,	Limington,	1	
Daniel Rounds,	do	2	
Edward B. Randall,	do	2	
Toppam Robie,	Gorham,	18	
Edward Robie,	do	10	
Charles Robie,	do	2	
George Robie,	do	10	
Clarissa A. Robie,	do	10	
George S. Reed,	do	2	
Meshach Rust,	do	1	
Joseph Ridlon,	do	2	
Edward W. Roberts,	do	1	
Joseph Randall,	Westbrook,	1	
J. H. Roberts,	do	1	
David Richardson,	Limington,	1	
Isaiah Randall,	do	1	
Noah Randall,	do	10	
Charles & John T. Rogers,	Portland,	5	
Joshua Richardson,	do	10	
William T. Ross,	Shapleigh,	1	
F. A. Rounds,	Westbrook,	2	
John S. Russell, jr.,	do	2	
Sarah B. Robinson,	do	1	
Mary J. Rounds,	do	1	
Ithiel B. Rand,	do	1	
Emily Rounds,	do	1	
Noah Ricker,	Waterborough,	1	
Cyrus H. Robinson,	do	1	

*York and Cumberland Railroad Cor., (Continued.)*

Names.	Residence.	No. of shares.	Am't of stock
Eleazer Robbins,	Waterborough,	1	
Thomas Ricker,	do	2	
Benjamin Roberts,	do	2	
Benjamin W. Robins,	do	1	
Jeremiah Roberts, jr.,	do	2	
May Rand,	Westbrook,	1	
Dimond Roberts,	Lyman,	2	
Francis B. Robie,	Gorham,	1	
Asa P. Robinson,	Portland,	10	
F. Robinson,	do	2	
P. P. Reed,	do	2	
John J. W. Reaves,	do	1	
James P. Robinson,	do	4	
Toppa Robie, jr.,	Gorham,	2	
George F. Robie,	do	2	
Sylvanus T. Robie,	do	2	
Charles T. Robie,	do	2	
Eliza Robie,	do	2	
Lincoln Robie,	do	2	
George Ann Robie,	do	2	
Sarah T. Robie,	do	2	
Prescott Robie,	do	2	
Harriet Robie,	Biddeford,	2	
Thomas Rogers,	Alfred,	2	
Charles Roberts,	do	2	
James Redley, jr.,	do	1	
Cyrus Russell,	do	5	
Edward Ricker,	Sanford,	1	
Joel Reed,	do	1	
William Reed,	do	1	
Eliza W. Ricker,	Lebanon,	20	
Aaron Ricker,	do	4	
Thomas Ricker,	do	2	
Moses Ricker, jr.,	do	2	
Simon Ricker, jr.,	do	2	
Thomas Ricker, (guardian to De Witt C. S. Ricker,)	do	2	
Stephen Ricker,	Somersworth,	1	
Hiram R. Roberts,	Rolinsford,	10	
F. J. & G. A. Rollins,	Somersworth,	2	
Joshua Ramsdell,	Acton,	4	
Thacher Ricker,	Shapleigh,	1	
Andrew B. Ross,	do	2	

*York and Cumberland Railroad Cor., (Continued.)*

Names.	Residence.	No. of shares	Am't of stock
James B. Roberts,	Lyman,	1	
James W. Roberts,	do	2	
Joseph D. Roberts,	do	1	
John P. Rich,	Portland,	67	
Mary Sayward,	Alfred,	5	
Arch. Smith,	do	3	
Samuel C. Smith,	do	2	
John H. Sayward,	do	10	
William Sawyer,	Buxton,	2	
Abial H. Sayward,	Boston,	5	
Edwin F. Skeele,	do	5	
Edward Sands,	do	3	
A. Henry Stevens,	Gorham,	4	
Jacob S. Smith,	do	2	
Catherine Storer,	do	1	
Mary E. Scammon,	do	1	
Edward Scammon,	do	1	
Isaiah D. Scammon,	do	1	
Harriet T. Smith,	do	1	
Ignatius J. Stevens,	do	4	
Mary Staples,	do	2	
Nancy M. Staples,	do	2	
Samuel E. Stone,	do	1	
Samuel Stephenson,	do	2	
William Silla,	Windham,	2	
Miles W. Stewart,	Hollis,	3	
William P. Stewart,	do	1	
Roscoe G. Stewart,	do	1	
William B. Swasey,	Limerick,	1	
M. & J. C. Swasey,	do	1	
Thomas P. Stimpsten,	do	2	
Nathan Smith,	Limington,	1	
Samuel Sawyer,	do	1	
Henry H. Staples,	do	1	
James M. Small,	do	1	
Otis Small,	do	2	
Betsey Small,	do	1	
Lowell Smart,	Parsonsfield,	1	
John B. Sweat,	do	1	
George G. Stacy,	Porter,	1	
Charles Sampson,	Eaton,	1	
John Shaw,	Sanford,	2	
Caleb Smith,	Standish,	1	

*York and Cumberland Railroad Cor., (Continued.)*

Names.	Residence.	No. of shares	Am't of stock
D. D. Shackford,	Westbrook,	1	
John P. Shaw,	do	2	
Charles Simmons,	do	1	
Isaac L. Sewell,	do	1	
Mary A. Swan,	do	1	
Lucy F. Sands,	do	2	
Mary S. Small,	do	1	
Elizabeth M. Simmons,	do	1	
Joseph B. Sweetser,	do	2	
Hannah B. Small,	do	1	
Joseph Sawyer,	do	2	
Mary Staples,	do	2	
Caroline F. Starbird,	do	2	
William Smith,	Gorham,	1	
Mary Starbird,	Westbrook,	2	
Nelson Sawyer,	do	2	
Moses Stiles,	do	2	
Moses Stiles, jr.,	do	2	
Louisa A. Stockman,	do	2	
Eliza A. Sands,	do	2	
John Skillings,	do	1	
Orin Storer,	do	2	
John H. Stockman,	do	1	
Ann B. Smith,	do	1	
Thomas Seal,	do	2	
Ebenezer A. Spear,	do	2	
George Small,	do	10	
John T. Scribner,	Waterborough,	1	
Henry Smith, jr.,	do	1	
Joseph Sanborn,	do	2	
Seth T. Scribner,	do	1	
William Sweat,	do	2	
William Sawyer,	Hollis,	2	
Samuel Sawyer,	do	2	
Charles H. Stuart,	do	2	
Samuel B. Stevens,	Westbrook,	10	
Sewall L. Sanborn,	Baldwin,	1	
A. K. Shirliff,	Portland,	3	
Francis O. J. Smith,	Westbrook,	165	
Shaw & True,	Portland,	5	
George Smith,	do	5	
William F. Safford,	do	2	
T. B. Sanford,	do	5	

*York and Cumberland Railroad Cor., (Continued.)*

Names.	Residence.	No. of shares.	Am't of stock
H. A. Sherrill,	Portland,	2	
Staples & Bartol,	do	12	
Francis A. Smith,	do	2	
Sanborn & Carter,	do	4	
Wendall P. Smith,	do	2	
George W. Smith,	Cape Elizabeth,	1	
Cyrus Sturdivant,	Portland,	1	
Stephen M. & E. L. Staples,	Gorham,	5	
Nathaniel R. Staples,	Limington,	1	
N. D. Shaw & Co.,	Portland,	5	
Eben Seavey,	do	1	
Samuel M. Shaw,	Alfred,	2	
Albert J. Smith,	Sanford,	2	
Isaiah Shackley,	do	1	
Joseph Shaw,	do	1	
Laura J. Shaw,	do	1	
Roda Sweat,	do	1	
Daniel Shackley,	Shapleigh,	2	
Samuel Shackley,	do	1	
Betsey F. Smith,	Lebanon,	1	
Josiah Smith,	do	1	
Isaac Stackpole,	do	2	
Society of Shakers,	Alfred,	100	
Royal Smith,	Somersworth,	2	
Aaron Sias,	do	2	
Humphrey Scammon,	Brunswick,	4	
Rufus U. Stevens,	Somersworth,	2	
Lewis Shorey,	Acton,	1	
Hubbard Stevens,	do	1	
James Sayward,	Shapleigh,	1	
Cyrus K. Sayward,	do	1	
Daniel Shackley, jr.,	do	1	
Jeremiah Smith,	do	1	
D. E. Somes,	Biddeford,	2	
William Smith,	Lyman,	1	
William Trafton,	Alfred,	5	
James Thomas,	do	10	
H. N. Tripp,	do	2	
Henry R. Thing,	Waterborough,	4	
Thomas Tarbox,	Buxton,	2	
Stephen Towle,	do	2	
Hiram H. Tenney,	Gorham,	1	
Holmes Thomas,	do	1	

*York and Cumberland Railroad Cor., (Continued.)*

Names.	Residence.	No. of shares.	Am't of stock
William Thomas,	Gorham,	1	
William Twambly,	do	3	
Stephen D. Thurston,	Parsonsfield,	1	
David Towle, jr.,	Porter,	1	
Joseph G. Towle,	do	2	
William Thing, jr.,	Shapleigh,	2	
Salathiel Tilton,	Westbrook,	5	
Josiah Thwing,	do	2	
Mary S. Thompson,	do	2	
Jane Trott,	do	2	
Julietta Trott,	do	2	
Charles L. Tate,	do	1	
William Thing,	Waterborough,	20	
Elijah Thing,	do	1	
Timothy R. Thing,	do	1	
John Thing, jr.,	do	1	
Hiram Thompson,	do	1	
William T. Tilton,	do	1	
Eleazer Thing,	Alfred,	1	
Hiram Thayer,	Westbrook,	3	
David Torry,	do	4	
Samuel True,	Portland,	2	
Scinthia O. Townsend,	Buxton,	1	
Samuel Trask,	Portland,	2	
Thomas Tolman & Son,	do	5	
Tinkham & Jewett,	do	20	
Rufus Trafton,	Alfred,	3	
Benjamin Trafton,	do	1	
Hiram N. Tripp,	do	2	
Abiel G. Trafton,	do	2	
Samuel Thompson,	Sanford,	10	
Jonas Tebbetts,	do	1	
Nahum Thompson,	do	1	
Samuel Twambly,	Somersworth,	2	
Elijah H. Tebbetts,	do	2	
James N. & Eben A. Tebbetts,	do	4	
Simon Trafton,	Berwick,	1	
Augustus E. Trafton,	Somersworth,	2	
Oliver Trafton,	Shapleigh,	1	
Ellis B. Usher,	Hollis,	8	
Isaac L. Usher,	do	2	
Amasa Varney,	N. Berwick,	10	



*York and Cumberland Railroad Cor., (Continued.)*

Names.	Residence.	No. of shares.	Am't of stock
Leander Valentine,	Westbrook,	3	
Celina Virgin,	do	2	
Hiram Varney,	Berwick,	2	
Stephen Wakefield,	Alfred,	8	
Amariah Whitten,	Sanford,	2	
Daniel Whitten,	Alfred,	5	
Joseph E. Willard,	do	3	
Nicholas Wakefield,	do	4	
Thomas White,	do	1	
Robert Wentworth,	Buxton,	2	
Uriah Wadsworth,	Limington,	1	
C. & J. R. Watson,	do	1	
Ira D. Wood,	do	1	
Freeman White,	Standish,	1	
Moses Wood,	Limington,	1	
Andrew C. Walker,	do	1	
Mary Walker,	do	1	
Edwin F. Waters,	Boston,	2	
Nahum Whitten,	do	5	
Joshua Wakefield,	Kennebunk,	20	
George F. Waters,	Gorham,	1	
Thomas E. Wentworth,	do	1	
John Waterman,	do	5	
William Warren,	do	2	
Edward P. Weston,	do	2	
John A. Waters,	do	2	
James Warren, jr.,	do	1	
Tabatha Whitney,	do	1	
Eli Whitney, jr.,	do	1	
F. & R. Whitney,	do	2	
Zebulon Whitney,	do	1	
Eli Whitney,	do	4	
Benjamin A. Watson,	do	1	
David Waterhouse,	do	3	
Christopher Way,	do	1	
Gardiner Waterhouse,	Windham,	1	
Theophilus Waterhouse,	Standish,	1	
John Webb,	Windham,	2	
Nathan Winslow,	Portland,	20	
Nathaniel Warren,	do	10	
C. F. Warren,	Standish,	1	
J. H. White,	do	1	
Joseph Walker,	Westbrook,	25	

*York and Cumberland Railroad Cor., (Continued.)*

Names.	Residence.	No. of shares.	Am't of stock
Isaac G. Walker,	Westbrook,	6	
Henry Walker,	do	2	
A. Webster,	do	1	
S. S. Waterhouse,	do	1	
Eunice Whitney,	do	2	
M. F. White,	do	2	
H. Woodbury,	do	6	
E. Winslow,	do	1	
A. Winslow,	do	2	
F. B. Wiley,	do	2	
G. Waterhouse,	do	5	
J. H. Watson,	do	2	
George & L. P. Warren,	do	50	
Peter Warren,	Waterborough,	2	
D. C. Warren,	do	2	
F. L. Warren,	Hollis,	2	
J. G. Woodman,	do	2	
J. Woodman,	do	2	
A. H. Watson,	Kennebunk,	2	
George Wilson,	Westbrook,	2	
Joseph Woodford,	do	2	
N. L. Woodbury,	Portland,	5	
Lydia Walker,	Lyman,	2	
W. H. Wood,	Portland,	2	
Joel Whitney,	do	2	
C. M. Whipple,	Lowell, Mass.,	20	
J. M. Wood,	Portland,	10	
Thomas Warren,	do	5	
S. Waterhouse,	do	2	
Williams & McLellan,	do	2	
Peter G. Winslow,	do	2	
A. G. Warren,	do	2	
Moses Woodard,	do	3	
Winslow & Crockett,	do	2	
Darius White,	do	2	
Samuel D. Whitehouse,	do	2	
Ezekiel Wormwood,	Alfred,	10	
Frederick Wakefield,	do	4	
George Whitten,	do	1	
Joseph Woodman,	Sanford,	5	
Horace Wilson,	do	1	
Elijah Witham,	do	2	
Joseph Warren,	Berwick,	6	

*York and Cumberland Railroad Cor., (Continued.)*

Names.	Residence.	No. of shares	Am't of stock
Andrew Wentworth,	Berwick,	2	
Frederick A. Wood,	Lebanon,	25	
John J. Wentworth,	do	2	
Joseph Wildes,	do	1	
Joseph Wildes, jr.,	do	2	
John C. Wentworth,	do	1	
David H. Webber,	do	2	
James Wentworth,	do	10	
Andrew Woodsom,	do	2	
John B. Wood,	Somersworth,	10	
Joseph C. Woodman,	do	1	
Levi H. Wentworth,	do	1	
C. H. Wentworth,	do	1	
Joseph Woodman, jr.,	do	4	
Albert Wakefield,	do	2	
John Whitehouse,	Lyman,	2	
John Witham,	do	1	
John Yates, jr.,	Baldwin,	1	
Silas H. Young,	N. Berwick,	3	
John Young,	do	3	
William A. Young,	South Berwick,	5	
P. Young,	Waterborough,	1	
Isaac P. Yeaton,	South Berwick,	5	
		5,412	

Amount of stock on the above shares, at \$50 per share, is \$270,600.

*Belfast Foundry Company.*

Josiah Farrow,	Belfast,	20	2,000
Salathiel Nickerson,	do	15	1,500
Samuel Otis,	do	5	500
Franklin Brier,	do	5	500
Alfred Patterson,	do	3	300
Isaac C. Abbott,	do	2	200
Geo. Hemenway,	do	5	500
Wm. O. Poor,	do	3	300
L. F. Shepard,	do	2	200
J. Haraden & Son,	do	5	500
Anson Johnson,	do	6	600

*Belfast Foundery Company, (Continued.)*

Names.	Residence.	No. of shares.	Am't of stock
Eben. Edwards,	Belfast,	5	500
Ripley Walker,	do	3	300
J. L. Havener & Son,	do	3	300
Jas. F. Hall,	do	2	200
Rowland Carlton,	do	5	500
J. N. Filch,	do	2	200
S. C. Nickerson,	do	1	100
Doane Padershall,	do	2	200
Merrill & Pitcher,	do	3	300
S. B. Phipps,	do	2	200
H. G. O. Washburn,	do	1	100
John Haraden,	do	4	400
J. W. Havener,	Searsport,	2	200
A. V. Parker,	Belfast,	5	500
Edward Baker,	do	3	300
		114	11,400

*Great Works Milling and Manufacturing Company.*

Josiah S. Little,	Portland,	393
Thomas A. Deblois,	do	10
Edward Gould,	do	8
Israel Richardson,	do	15
John S. Paine,	do	94
Albert Newhall,	Cumberland,	27
S. P. & H. Strickland,	Bangor,	405
Joseph Stewart,	Unknown,	1
Charles O. Emerson,	York,	12
Francis Todd,	Newburyport,	196
Mechanics' Bank,	do	52
Ocean Bank,	do	35
		1,248

\$100 per share originally—present value about \$25.

*Hallowell Cotton Manufacturing Corporation.*

Names.	Residence.	No. of shares.	Am't of stock
Jesse Aiken,	Hallowell,		7,950
John Atkins,	do		3,000
T. M. Andrews,	do		300
C. G. Bachelder,	do		1,200
T. B. Brooks,	do		1,830
A. Benson,	do		750
E. G. Dole,	do		1,050
J. C. Dwight,	do		1,375
Williams Emmons,	do		500
J. P. Flagg,	do		2,190
Geo. Fuller,	do		200
F. Glazier,	do		5,250
W. Hawkes,	do		1,050
J. Hubbard,	do		1,500
Eben Horn,	do		150
A. Leonard,	do		3,225
R. G. Lincoln, (agent,)	do		480
J. D. Lord,	do		50
A. Masters,	do		4,540
J. Merrick,	do		4,650
A. Merrill,	do		1,650
J. & E. Matthews,	do		750
J. F. Nason,	do		150
B. G. Parker,	do		300
H. W. Paine,	do		700
W. R. Prescott,	do		2,550
A. Prescott,	do		100
R. K. Page,	do		3,750
B. G. Page,	do		100
B. G. Robinson,	do		100
N. Shaw,	do		300
J. E. Smith,	do		2,475
A. Patterson, (executor,)	do		450
S. Smith,	do		1,305
J. D. W. Smith,	do		2,300
J. Sherburne,	do		705
C. H. Strickland,	do		1,100
C. Spaulding,	do		225
W. Stickney,	do		2,250
A. Sampson,	do		750
N. Stevens,	do		150
D. D. Tilton,	do		750
W. M. Vaughan,	do		800

*Hallowell Cotton Manufacturing Cor., (Continued.)*

Names.	Residence.	No. of shares.	Am't of stock
S. C. Whittier,	Hallowell,		2,300
M. W. Whittier,	do		500
H. P. Wood,	do		325
J. Yeaton,	do		750
H. Fuller,	do		175
P. Stickney,	do		1,030
B. Nason,	do		400
E. K. Butler,	do		75
T. M. Clark,	Gardiner,		1,950
N. M. Currier,	do		250
Plimpton & Dunn,	Litchfield,		500
A. & W. True,	do		750
M. S. Hagar,	Richmond,		975
J. W. Avery,	do		200
Chas. Freeman,	Bath,		600
C. C. Prescott,	do		100
Wilmot Wood,	Wiscasset,		725
E. P. Wood,	do		1,000
M. H. Metcalf,	Winthrop,		1,290
M. Stanley,	do		750
J. Whiting,	do		1,650
S. & R. S. Page,	Belgrade,		750
David Brown,	Readfield,		2,100
E. C. Stodder,	do		1,000
J. H. Underwood,	Fayette,		1,400
Joseph Adams' estate,	Norridgewock,		500
Samuel Wells,	Portland,		1,100
A. G. Chandler,	Baileyville,		100
S. Leonard,	Augusta,		1,500
Jonas Burnham,	Farmington,		300
M. Coolidge,	Portland,		625
H. & A. Davenport,	Chelsea,		600
A. H. Davis,	do		750
John Davis,	do		675
L. G. White,	Brooklyn, N. Y.,		500
O. H. Gordon,	do		1,000
C. Symmes, (adm'r,)	Massachusetts,		2,000
James Read,	Boston,		34,350
C. Copeland,	do		1,200
E. Harper,	do		500
C. Vaughan,	do		750
J. Livermore,	do		500
J. Williams,	do		2,800

*Hallowell Cotton Manufacturing Cor., (Continued.)*

Names.	Residence.	No. of shares.	Am't of stock
J. Williams, (trustee,)	Boston,		500
Lane & Read,	do		2,000
William Read,	do		1,150
C. B. Shaw,	do		1,620
C. Cunningham,	do		3,225
S. S. Stone,	do		3,225
J. Hathaway,	do		3,225
J. Gardner,	do		3,225
Henry Rice, jr.,	do		1,500
E. Baldwin,	do		750
C. Brooks,	do		1,250
W. G. Brooks,	do		750
			\$ 158,665

*Kennebec Company.*

		Am't of stock	Am't paid in.
Reuel Williams,	Augusta,	57,500	57,500
Allen Lambard,	do	11,375	11,375
Estate of J. D. Emery,	do	1,000	1,000
James W. Bradbury,	do	1,625	1,625
B. A. G. Fuller,	do	750	750
James L. Child,	do	3,500	3,500
Henry Williams,	do	5,000	5,000
Jno. Mulliken,	do	1,750	1,750
Llewellyn W. Lithgow,	do	8,375	8,375
Benjamin Davis,	do	4,000	4,000
Nathan Weston,	do	9,125	9,125
Joseph H. Williams,	do	3,375	3,375
Alfred Redington,	do	1,000	1,000
Richard D. Rice,	do	1,625	1,625
Joseph P. Dillingham,	do	125	125
Severance & Dorr,	do	1,750	1,750
Daniel Hewins,	do	750	750
Estate of L. Cushing,	do	500	500
J. G. Phinney & Co.,	do	500	500
Benjamin Rust,	do	500	500
Freeman Barker,	do	875	875
T. Smith & B. A. G. Fuller,	do	500	500

*Kennebec Company, (Continued.)*

Names.	Residence.	Am't of stock	Am't paid in.
Hovey & Chandler,	Augusta,	500	500
Benjamin F. Chandler,	do	500	500
Estate of J. V. Hadley,	do	500	500
Samuel Kendall,	do	1,000	1,000
Jno. H. Ingraham,	do	500	500
Mrs. E. G. Fuller,	do	750	750
Lucretia G. Fuller,	do	750	750
Lot Myrick,	do	750	750
Eben Fuller,	do	250	250
Hannah E. North,	do	1,625	1,625
Gilbert Pullen,	do	500	500
Cushing & Dillingham,	do	500	500
Estate of Sarah Bowman,	do	500	500
Eliz. C. Myrick,	do	1,000	1,000
J. H. Clapp, (trustee,)	do	1,000	1,000
Merrill Whitney,	do	2,750	2,750
Daniel Williams,	do	1,000	1,000
Chase, Motley & Mills,	Boston,	22,500	22,500
Edward Munroe,	do	3,000	3,000
Same, (trustee,)	do	1,000	1,000
Jane P. Bridge,	do	1,750	1,750
Chester Clark,	New York,	5,000	5,000
Estate of F. A. Cobb,	Boston,	2,500	2,500
Ezra C. Hutchins,	do	4,125	4,125
Thomas J. Lobdell,	do	9,500	9,500
Carleton Dole,	Newburyport,	2,000	2,000
Moses Wildes,	Boston,	2,000	2,000
Nathaniel Kimball,	Gardiner,	500	500
Jno. D. Lang,	Vassalborough,	5,000	5,000
Elisha Folger,	Sidney,	500	500
Joseph Mackay,	Boston,	1,750	1,750
H. W. Fuller,	do	1,750	1,750
James Sturgis,	Vassalborough,	500	500
Abner H. Bowman,	Boston,	1,750	1,750
Jno. Hurd,	do	3,375	3,375
Francis Bousquet,	do	500	500
Elijah Cleveland,	Coventry, Vt.,	3,375	3,375
Nathaniel Jewett,	Boston,	2,500	2,500
Benjamin Sewall,	do	2,000	2,000
G. W. Lewis,	do	3,000	3,000
A. H. Waters & Co.,	do	2,000	2,000
Solomon Wilds,	do	3,375	3,375
Thomas Cole,	Salem,	1,000	1,000



*Kennebec Company, (Continued.)*

Names.	Residence.	Am't of stock	Am't paid in.
Benjamin Seaver,	Boston,	1,750	1,750
Welcome S. Scott,	Norwich, Ct.,	2,500	2,500
Sarah Lee, (trustee,)	Baltimore,	500	500
Jno. Jeffries,	Boston,	7,000	7,000
David Barnard,	do	1,000	1,000
J. D. Farnsworth,	do	500	500
Ephraim Wilds,	do	1,500	1,500
Thomas Cole,	do	1,500	1,500
Richard Kimball,	Dover, N. H.,	3,250	3,250
E. S. Munroe,	Boston,	3,250	
George H. Jones,	Augusta,	7,500	
Benjamin F. Chandler,	do	187½	
		\$ 246,562½	\$ 235,625

*Laconia Company.*

		No. of shares.	Am't of stock
Eben'r T. Andrews,	Boston, Mass.,	12	
Augustus Aspinwall,	do	4	
Atkins Adams,	Fairhaven,	5	
Wm. R. Austin,	Unknown,	10	
Alfred G. Appleton,	do	13	
Wm. E. Abbott,	Dorchester,	4	
Joshua Aubin,	Amesbury,	3	
Abel Adams,	Boston,	6	
John Albee,	do	6	
Henrietta Atkins,	Lowell,	2	
John Anderson,	Portland,	7	
Samuel Batchelder,	Cambridge,	5	
Wm. B. Brown,	Lowell,	2	
Ezra B. Bourne,	Boston,	10	
Elisha Bartlett,	Lowell,	2	
Charles Bradbury, (trustee,)	Unknown,	1	
E. A. Bourne, (trustee,)	do	3	
Estate of Joseph Balch,	Boston,	10	
Ellen M. Washburn,	Roxbury,	1	
Anna L. Balch,	Unknown,	2	
Joseph Balch, (trustee,)	do	2	
Laura Bradshaw,	Boston,	1	

*Laconia Company, (Continued.)*

Names.	Residence.	No. of shares.	Am't of stock
Geo. T. Bigelow,	Boston,	2	
John P. Bigelow,	do	2	
Jacob Bigelow,	do	5	
Charles Blake,	do	1	
Sally Batchelder,	Hingham,	1	
John Bryant,	Boston,	13	
Nabby & Ann Balch,	do	1	
S. W. Bridgham and A. T. Hall, (trustees,)	Unknown,	1	
Enoch Baldwin,	Boston,	5	
Aaron Baldwin, (tr.,)	Unknown,	2	
Homer Bartlett,	Lowell,	2	
John A. Burley,	Cambridge,	1	
Geo. Bragdon,	Lowell,	1	
John Belknap,	Boston,	10	
Charles W. Cartwright,	do	4	
City Bank,	do	6	
Edward Clark,	N. Hampton,	5	
Eliphalet Clark,	Portland,	1	
John Clark, (trustee,)	Lowell,	1	
Pliny Curtis,	Boston,	1	
Enoch Chase,	do	2	
Ebenezer Chadwick,	do	10	
John P. Cushing,	Watertown,	12	
Margaret E. Cogswell,	Portland,	1	
Joseph S. Cabot,	Salem,	3	
Charles P. Curtis,	Boston,	5	
James Cunningham,	do	2	
Thomas B. Curtis,	do	4	
Richard M. Chapman,	Biddeford,	1	
Josiah Calef,	Saco,	2	
Columbian Fire and M. Ins. Company,	Unknown,	3	
Charles Cunningham,	Boston,	12	
William Dwight,	Brookline,	1	
Geo. Dennie,	Boston,	1	
James Dennie,	do	5	
Thomas Dennie,	do	1	
Tucker Deland, (trustee,)	Salem,	3	
Chas. S. Daveis,	Portland,	4	
Henry T. Deland,	Salem,	2	
Nathaniel H. Emmons,	Boston,	7	
James Ellison,	Unknown,	1	

*Laconia Company, (Continued.)*

Names.	Residence.	No. of shares.	Am't of stock
John S. Ellery,	Boston,	10	
Samuel B. Fales,	do	1	
Eben'r Francis,	do	15	
Halliburton Fales,	do	3	
John Freeman,	do	3	
Richard S. Fay,	Lynn, Mass.,	10	
Sarah Freeman,	Boston,	1	
C. Foote,	Salem,	1	
B. F. French, S. W. Stick-			
ney, (trustees,)	Unknown,	4	
Ozias Goodwin,	Boston,	13	
Benj. Gorham,	do	6	
Joseph T. Gilman,	Unknown,	3	
Amos Green,	Lowell,	1	
Addison Gilmore,	Boston,	2	
John H. Gray,	do	5	
Henry Hall,	do	2	
Benj. Humphrey,	do	12	
Otis Holmes,	Biddeford,	1	
Jeremiah Hill,	Boston,	2	
Frederick Howes,	Salem,	1	
George Howe,	Unknown,	1	
Hercules M. Hayes,	N. York,	12	
Robert Hooper,	Boston,	8	
Frederick B. Howes, (trus.,)	Unknown,	1	
John Hooper, jr.,	Marblehead,	2	
William H. Hooper, *	Unknown,	2	
John Hooper,	Boston,	2	
Dudley Hall,	Medford,	4	
Dudley C. Hall,	N. Orleans,	2	
Eliza, Geo. W., and Mary			
Hallett, (trustees,)	Unknown,	5	
Geo. W. Hallett,	Boston,	1	
R. M. Hutchinson,	Lowell,	2	
Samuel Johnson,	Boston,	4	
Jerome G. Kidder,	do	4	
Wm. B. Kingsbury,	Roxbury,	1	
Amos Lawrence,	Boston,	15	
A. A. & W. R. Lawrence,	do	10	
Abbott Lawrence,	do	60	
James Lawrence,	do	6	
Abbott Lawrence & als., (t's.)	do	15	
Samuel Lawrence,	do	2	

*Laconia Company, (Continued.)*

Names.	Residence.	No. of shares.	Am't of stock
James Longley,	Boston,	2	
Wm. G. Lambert,	do	1	
Abigail Loring,	do	2	
Abby M. Loring,	do	1	
Benjamin Loring,	do	9	
T. C. Leeds,	do	8	
Lowell Bank,	Lowell,	11	
James Leeds,	Boston,	1	
George Lee,	Cambridge,	13	
George H. Loring,	Boston,	1	
Sargent S. Littlehale,	do	5	
John A. Lowell,	do	20	
John A. Lowell, (trustee,)	do	10	
Thomas Lamb,	do	4	
Chas. Lamson,	Keene, N. H.,	1	
Laconia Company,	Biddeford,	4	
William P. Matchett,	Brighton,	7	
Stephen Moor,	Lowell,	1	
Thomas Motley,	Boston,	2	
Alpheus Merryfield,	Worcester,	1	
Robert W. Morville,	Lowell,	3	
Sarah E. Miles,	Unknown,	2	
Abby A. Means,	Boston,	1	
Noble Maxwell,	Bath,	10	
Estate of Parker McCobb,	Portland,	6	
Thaddeus Nichols,	Boston,	5	
Cheever Newhall, (tr.,)	do	1	
Mary Nelson, (trustee,)	Newburyport,	5	
Mary Nelson,	do	1	
John B. Nelson,	do	2	
John Pickens, (trustee,)	Unknown,	8	
J. Willard Peele,	Salem,	13	
Isaac Parker,	Boston,	2	
Jott S. Perkins,	Kennebunkport,	1	
George Putnam,	Roxbury,	2	
Lemuel Pope,	Boston,	4	
John L. Payson,	do	5	
Paschal P. Pope,	do	7	
Eliza C. Phelps,	Lowell,	1	
Wm. D. Pickman,	Salem,	11	
Richard Pickett,	Beverly,	3	
Thomas B. Pope,	Unknown,	1	
L. E. & S. S. Penhallow,	Lowell,	1	

*Laconia Company, (Continued.)*

Names.	Residence.	No. of shares.	Am't of stock
Charles Pelham,	Boston,	3	
John H. Rice, (guardian,)	Leominster,	1	
Wm. P. Perkins,	Boston,	5	
Mary Parker,	do	1	
Peter Rinton, (tr.,)	do	1	
R. S. Rogers & al., (t's,)	Salem,	9	
Nathan Rice,	Boston,	4	
Edw'd Renouf,	N. York,	1	
Benj. S. Rotch,	Boston,	6	
Benj. Rich,	do	10	
Edw'd S. Rand,	Newburyport,	6	
William Savage, (tr.,)	Boston,	1	
Samuel W. Swett,	do	2	
Ann Maria Shaw,	Baltimore,	3	
Elizabeth B. Swett,	Boston,	2	
Michael H. Simpson,	do	2	
Eliza. L. Swett,	do	2	
Samuel Storer,	Saco,	1	
Joseph C. Swett,	Boston,	3	
Seth Sprague, jr.,	Duxbury,	2	
Wm. B. Swett,	Boston,	3	
Saco Water Power Co.,	Biddeford,	6	
Samuel Swett,	Boston,	4	
Albert Sumner,	Unknown,	2	
William Sturgis,	Boston,	13	
Henry Sigourney,	do	19	
Joshua Sears,	Brookline,	9	
Nath'l Silsbee, jr.,	Salem,	6	
Georgianna C. Appleton,	do	3	
Nath'l Tracy,	Boston,	2	
Z. F. Silsbee,	Salem,	3	
Mary C. Sparks,	Unknown,	3	
Samuel Tenney,	Boston,	4	
Benjamin Thaxter,	do	4	
N. Thayer & al., (t's,)	Unknown,	1	
Samuel Torrey,	do	1	
George Wilson,	Marblehead,	1	
Nath'l White,	Salisbury,	2	
Israel Whitney,	Boston,	5	
F. O. Watts, (tr.,)	Boston,	1	
William F. Whitney,	do	2	
J. F. W. Ware,	Cambridge,	1	
John Williams,	Boston,	4	

*Laconia Company, (Continued.)*

Names.	Residence.	No. of shares.	Am't of stock
Eliza W. Ward,	Salem,	1	
Thomas B. Wales,	Boston,	16	
T. B. Wales & Co.,	do	3	
Thos. B. Wales, jr.,	do	6	
Henry W. Wales,	do	4	
Geo. W. Wales,	do	2	
Nath'l Whiting,	Watertown,	6	
Joshua H. Wolcott,	Boston,	25	
Samuel B. Walton,	Hopkinton,	3	
Thos. Wigglesworth, jr.,	Boston,	5	
Thos. Wigglesworth, jr., (tr.,)	do	10	
Edward Wigglesworth,	do	7	
Louisa T. Wigglesworth,	do	2	
William F. Weld,	Boston,	13	
Peter Wainwright & al, (t's,)	Unknown,	1	
Henry S. Waldo,	do	6	
Hugh Wallace,	Saco,	2	
George Howe, (trustee,)	Unknown,	5	
Estate of Hez'h Winslow,	Portland,	5	
Arnold Welch,	Lowell,	1	
Willard C. Welch,	do	1	
Alex'r Young,	Boston,	2	
York Bank,	Saco,	2	
James B. Thornton,	Unknown,	1	
Charles G. Loring,	Boston,	1	
F. C. Loring,	do	1	
Cunningham Brothers,	Unknown,	1	
F. C. Loring & als, (t's,)	Boston,	1	
		1,009	

The whole amount of stock taken up and actually paid in, on the 1st day of January, 1851, was \$1,009,000, in shares of \$1,000 each.

*Machias Water Power and Mill Company.*

Joshua Tucker,	Boston,	573	57,300
Daniel Harwood,	do	551	55,100
Thomas Darling,	do	127	12,700
Isaac Sweetsir,	do	2	200
A. G. Peck & Co.,	do	62	6,200
Charles Blanchard,	do	4	400

*Machias Water Power and Mill Co., (Continued.)*

Names.	Residence.	No. of shares.	Am't of stock
Thayer & Bates,	Boston,	46	4,600
Charles Haynes,	do	7	700
E. T. Andrews,	do	174	17,400
T. G. Wells,	do	1	100
Ebenezer Smith, jr.,	do	18	1,800
Abigail T. Otis,	do	26	2,600
Alonzo Crosby,	do	159	15,900
Jonathan M. Dexter, (estate,)	do	126	12,600
Jonathan Jones,	do	15	1,500
Henry Cutter,	do	20	2,000
William Savage,	do	279	27,900
Jno. E. Kimball,	do	1	100
G. W. Dodd,	do	25	2,500
Artemas White,	do	3	300
Thomas Bryant,	do	2	200
Henry Clark,	do	145	14,500
Josiah F. Leach,	do	1	100
George Peck,	do	15	1,500
Frederick Salter,	do	2	200
S. F. Dowse,	do	3	300
J. H. Brainard,	do	1	100
Hannah Robie,	do	20	2,000
Jonathan Brown,	do	21	2,100
Edward C. Purdy,	Somerville,	18	1,800
William B. Smith,	Machias,	1	100
N. Longfellow,	do	90	9,000
W. P. Penniman,	do	50	5,000
S. A. Morse,	do	58	5,800
I. Sargent,	do	5	500
Rufus Shattuck,	E. Cambridge,	9	900
S. Goodhue,	Lowell,	15	1,500
T. P. Goodhue,	do	15	1,500
T. P. & S. Goodhue,	do	1	100
G. A. Trumbull,	Worcester,	8	800
Salem Towne,	Charlestown,	206	20,600
Eliphalet Case,		50	5,000
James Hunnewell,	Charlton,	20	2,000
Assignees Fessenden & Co.,	Brattleboro', Vt.,	2	200
William F. Porter,	Newton,	33	3,300
Isaiah Bailey,	Cambridge,	6	600
Jno. F. Edwards,	Brookline,	20	2,000
Rebecca D. Deane,	Portland,	28	2,800
Same, (guard. W. W. Deane,)	do	10	1,000

*Machias Water Power and Mill Co., (Continued.)*

Names.	Residence.	No. of shares.	Am't of stock
Melvin G. Deane,	Portland,	18	1,800
Henry P. Deane,	do	18	1,800
Samuel B. Haynes,	Bolton,	12	1,200
Stephen T. Farwell,	Cambridge,	135	13,000
Llewellyn Deane,	Portland,	10	1,000

*\*Mt. Eagle Manufacturing Company.*

T. K. Blaisdell,	Boston, Mass.,	1
Taft & Wheelock,	do	1
William G. Prince,	do	6
N. T. Dow,	do	17
J. H. Gray,	do	10
Edward Blanchard,	do	16
William C. Fay,	do	2
Ezra Palmer,	do	6
Caroline Palmer,	do	1
Thomas D. Demond,	do	2
George Winslow,	do	3
A. A. Wellington,	do	16
William A. Howe,	do	1
J. C. Cheever,	do	2
George N. Cheever,	do	2
F. O. Prince,	Winchester, Mass.,	14
Moses Davis,	Roxbury, Mass.,	3
George H. Gray,	W. Cambridge, Ms.,	7
A. W. Haven,	Portsmouth, N. H.,	6
George W. Haven,	do	5
D. H. Treadwell,	do	2
L. Sanborn,	Parsonsfield,	3
		120



*North Wayne Scythe Company.*

Names.	Residence.	No. of shares.	Am't of stock
Dana, Turner & Hyde,	Boston,		2,500
Joseph W. Hunnewell,	do		1,200
Philip A. Lock,	do		300
John L. Hunnewell & Co.,	do		100
Nehemiah P. Mann,	do		700
John L. Hunnewell,	do		4,900
Ephraim French,	do		200
Ann M. Stowe,	do		800
Gannett, Balch & Co.,	do		4,000
Gilman Currier,	do		800
William Beals,	do		7,700
John Gove & Co.,	do		1,000
Zelotes Hosmer,	do		500
Z. Hosmer, (trustee,)	do		700
George Hyde, (trustee,)	do		1,500
Henry H. Chandler,	do		500
Charles T. Powell,	do		500
Frederick A. Hawley,	do		10,000
Nathaniel C. Poor,	do		2,600
William H. Baldwin,	do		500
John C. Procter,	do		12,000
A. & A. Jacobs,	do		4,800
Timothy Walker,	do		300
Asa Page,	do		500
William E. Frost,	do		400
P. R. Woodford,	do		1,000
Samuel S. Wilde,	do		1,500
James Boynton,	do		1,000
Isaac H. Carey, (trustee,)	do		1,400
Elijah C. Emerson,	do		1,000
G. W. Pruden & Co.,	do		400
J. K. Fuller, (adm'r,)	Charlestown, Mass.,		500
Edward Dole,	Newbury, Mass.,		500
Abner Hoyt,	Goffstown, N. H.,		3,600
Lewis Simons,	Ware, N. H.,		2,000
Hiram Simons,	do		2,000
Daniel A. Bunton,	Manchester, N. H.,		2,000
John H. Newman,	Exeter, N. H.,		6,500
William Bunton,	Goffstown, N. H.,		1,000
Isaac C. Flanders,	Manchester, N. H.,		2,900
William W. Stickney,	Exeter, N. H.,		1,000
Nathan Jewett,	do		500
Welch & Boynton,	Monmouth,		200

*North Wayne Scythe Company, (Continued.)*

Names.	Residence.	No. of shares.	Am't of stock
Isaac H. Carey,	Roxbury, Mass.,		2,000
Gideon Flanders,	Manchester, N. H.,		500
David Hill,	do		500
Benjamin Jacobs,	Dorchester, Mass.,		800
Ira Crocker,	Portland,		7,000
Calvin J. Crocker,	do		300
E. K. Blake,	Monmouth,		10,000
John Haynes,	Readfield,		1,700
Lot M. Morrill,	Augusta,		300
James R. Bachelder,	Readfield,		100
Samuel P. Benson,	Winthrop,		100
J. E. F. Dunn,	Wayne,		100
Holman Johnson, 2d,	St. Albans,		1,000
Josiah F. Taylor,	Wayne,		6,100
Calvin C. Whitney,	do		100
John F. Bartlett,	do		500
John Morrison,	do		600
Caleb Fuller,	do		200
Hight & Metcalf,	do		100
Samuel Leadbetter,	Leeds,		100
Carey & Parcher,	do		100
Hiram Foss,	Wales,		100
Arthur Given,	do		100
Henry Marr,	do		200
Benjamin Vining,	do		200
William Ham,	Monmouth,		200
Dodavah Ham,	do		200
W. H. Boynton,	do		200
Moses Boynton,	do		200
Joan Hewett,	Fayette,		1,000
H. D. Hutchinson,	do		900
George W. Foss,	Auburn,		300
Stephen Boothby,	Leeds,		300
Caleb Whittier,	Searsmont,		200
Tracy Hewes,	Saco,		100
Alvan Bolster,	Rumford,		200
Asa Jacobs,	Boston,		1,200
Emerson, Cochran & Co.,	do		500
Helen Wheeler,	Norridgewock,		200
Boynton & Woodford,	Boston,		400
John Sides,	Waldoborough,		100
R. B. Dunn,	Waterville,		14,200

All of which stock, amounting to \$141,200, has actually been paid in.

*North Yarmouth Manufacturing Company.*

Names.	Residence.	No. of shares.	Am't paid in.
Eleazer Burbank,	Yarmouth,	20	1,500
Samuel Bucknam, jr.,	do	4	300
Samuel Bucknam,	do	30	2,250
William Bucknam,	do	6	450
Jeremiah Brown,	do	10	750
Hannah P. Buxton,	Bridgton,	5	350
Hannah F. Buxton,	Cumberland,	1	100
Olive A. Bucknam,	Yarmouth,	2	150
Levi Blanchard,	do	1	100
Jonathan Bachelder,	Beverly, Mass.,	10	750
Nathaniel S. Batchelder,	do	4	300
Reuben Chandler,	Yarmouth,	6	450
Joseph Chandler, jr.,	Pownal,	20	1,500
Daniel Coffin,	Yarmouth,	4	300
Margaret Chambers,	Portland,	2	150
Joseph G. Davis,	Yarmouth,	4	300
Mary Ann Davis,	do	2	150
Charlotta Davis,	do	6	450
Barn'a Freeman,	do	14	1,050
Nicholas Grant,	do	10	750
Joseph B. Harding,	do	40	3,000
Stephen L. Harris,	do	6	450
Joseph Humphrey,	do	2	200
William R. Humphrey,	do	2	100
Benjamin Humphrey,	North Yarmouth,	3	300
Reuben Humphrey,	do	4	350
Sarah H. Jack,	Topsham,	2	150
Theodore Kern,	Sandwich, Mass.,	30	2,250
Philip H. Kimball,	Ipswich, Mass.,	50	4,000
Caleb Kimball,	do	8	600
Jacob G. Loring,	Yarmouth,	14	1,050
Ammi Loring,	North Yarmouth,	8	600
Asa Lewis,	Boston,	10	750
David Lowell,	North Yarmouth,	4	300
Dorcas C. Loring,	do	2	150
Joseph H. Lane,	Gray,	6	450
Eben'r D. Lane,	Yarmouth,	2	150
Sarah H. Lane,	do	2	150
Adeline Lane,	do	2	150
Drusilla Low,	do	2	150
Hannah Low,	do	1	100
Eliza C. Merrill,	Cumberland,	2	150
Ira Mitchell,	Freeport,	6	450

*North Yarmouth Manufacturing Company, (Continued.)*

Names.	Residence.	No. of shares.	Am't paid in.
Sarah Mason,	Yarmouth,	2	150
Ezekiel Merrill,	do	10	750
David Mitchell,	do	2	150
John W. Mitchell,	do	4	300
Frederick E. Mitchell,	do	3	150
Samuel B. Mitchell,	do	2	200
William Mitchell,	Brunswick,	1	100
Josiah Melcher,	Sandwich, Mass.,	30	2,250
Heirs of L. H. Pratt,	Yarmouth,	20	1,500
Heirs of David Pratt,	do	10	750
Joseph Pratt,	do	6	450
Reuben Prince,	do	6	450
Mary Prince,	do	2	200
James Russell,	do	8	600
William Reed,	Cumberland,	7	550
Nathan Smith,	Sandwich, Mass.,	10	1,500
John W. Seabury,	Yarmouth,	4	300
David Seabury,	do	8	600
Albion Seabury,	do	10	750
Betsey Seabury,	do	6	450
Henry M. Seabury,	do	1	50
Elisha W. Seabury,	do	2	150
Heirs of E. C. Seabury,	do	6	450
Samuel Sweetser,	Portland,	20	1,250
David Sweetser,	Pownal,	10	750
Jacob Sweetser,	North Yarmouth,	8	600
Asa Sweetser,	do	8	600
Daniel Sweetser,	do	2	100
Wells Stanley,	Beverly, Mass.,	10	750
Benjamin W. Stanley,	do	2	150
Philip Torrey,	Yarmouth,	4	300
John J. Thompson,	do	22	1,650
Heirs of J. Woods,	do	2	150
Allen H. Weld,	Cumberland, Md.,	20	1,500
Appleton Webster,	Yarmouth,	3	300
Benjamin Webster,	Freeport,	2	150
Syrena L. Wight,	Otisfield,	2	150

*Pepperell Manufacturing Company.*

Names.	Residence.	No. of shares.	Am't of stock
John F. Anderson,	Portland,	3	
John Anderson,	do	8	
Samuel J. Anderson,	do	2	
Augustus Aspinwall,	Brookline,	10	
Edward Austin,	Boston,	5	
John Albree,	do	12	
Holmes Amidown,	do	5	
William Appleton,	do	40	
I. Ingersoll Bowditch,	do	20	
Samuel Batchelder,	Cambridge,	30	
Charles H. Brown,	Boston,	15	
Thomas Bartlett,	do	2	
Dwight Boyden,	do	10	
Estate of Joshua Blake,	do	13	
Ezra A. Bourne,	do	7	
Charles Bradbury, (trustee,)	do	24	
John A. Burleigh,	do	4	
N. J. Bowditch, (attorney,)	do	10	
John Clark,	Salem,	20	
Calvin Clark,	do	1	
Josiah Calef,	Saco,	2	
Edward Clark,	Northampton,	15	
Enoch Chase,	Boston,	2	
Calvin W. Clarke,	do	12	
Thomas B. Curtis,	do	3	
Amos Chase,	Saco,	2	
Daniel Cleaves,	do	4	
Plinny Cutler,	Boston,	2	
C. W. Cartwright,	do	8	
J. J. Dixwell,	do	20	
J. J. Dixwell, (trustee,)	do	5	
George B. Dixwell,	do	20	
L. A. C. A. Dunlap,	do	8	
Thomas Dwight,	do	30	
William Dwight,	Brookline,	308	
J. W. Edmands,	Boston,	20	
N. H. Emmons,	do	10	
Sarah C. Emery,	Saco,	3	
Samuel P. P. Fay,	Cambridge,	10	
Ebenezer Francis,	Boston,	15	
Haliburton Fales,	do	6	
Samuel B. Fales,	Philadelphia,	6	
Susan Maria Fales,	Boston,	6	

*Pepperell Manufacturing Company, (Continued.)*

Names.	Residence.	No. of shares.	Am't of stock
Richard Fletcher,	Boston,	10	
Stephen Fairbanks,	do	10	
P. W. Freeman,	do	3	
Ozias Goodwin,	do	20	
Samuel Goddard,	Brookline,	11	
George H. Gray,	Boston,	5	
H. M. Hayes,	New York,	29	
William P. Haines,	Biddeford,	6	
A. E. Hildreth,	Boston,	10	
Frederick Howes,	Salem,	3	
Frederick Howes, (ex'r,)	do	2	
John Hurd,	Boston,	5	
John Hathaway,	do	10	
John Hooper,	do	4	
Benjamin Humphrey,	do	20	
B. K. Hough, jr.,	Salem,	5	
Samuel Hooper,	Boston,	40	
William P. Hooper,	Biddeford,	2	
Otis Holmes,	do	2	
Dudley Hall,	Boston,	5	
J. M. Holbrook,	do	10	
A. Heard,	do	30	
Mary Hedge,	Salem,	1	
Mark Healey,	G. Falls,	10	
Nehemiah Hill,	Biddeford,	2	
Samuel Johnson,	Boston,	20	
Isaac Kendall,	do	5	
Franklin King,	Dorchester,	5	
Amos A. Lawrence,	Boston,	20	
Abbott Lawrence,	do	40	
S. S. Littlehale,	do	10	
James Longley,	do	12	
Benjamin Loring,	do	65	
Thomas Lamb,	do	10	
O. B. Morris,	Springfield,	2	
Theodore Matchett,	Brighton,	14	
John D. McCrate,	Wiscasset,	3	
Milton & Slocum,	Boston,	20	
Charles J. Morrell,	do	5	
Thaddeus Nichols,	do	12	
Lyman Nichols,	do	8	
Isaac Parker,	do	4	
Isaac Parker,	Roxbury,	4	

*Pepperell Manufacturing Company, (Continued.)*

Names.	Residence.	No of shares.	Am't of stock
Parker, Wilder & Co.,	Boston,	57	
Edward D. Peters,	do	10	
George Putnam,	Roxbury,	4	
William P. Perkins,	Boston,	10	
William Parsons,	do	10	
William P. Prince,	do	4	
J. W. Prince,	do	4	
Padelford & Fay,	Savannah,	20	
Abijah C Perkins,		2	
Nathan Rice,	Cambridge,	4	
Edmund D. Rand,	Boston,	9	
Sampson Reed,		6	
William Savage,	Boston,	19	
Josiah Stickney,	do	10	
Samuel Swett,	do	23	
John B. Swett,	do	9	
Samuel W. Swett,	do	3	
Samuel W. Swett, (trustee,)	do	2	
Elizabeth B. Swett,	do	4	
William B. Swett,	do	4	
Nathaniel Snow,	do	2	
Joshua Sears,	do	10	
Ignatus Sargent,	do	20	
Francis Skinner & Co.,	do	308	
Daniel Treadwell,	Cambridge,	10	
J. B. Thornton,	Biddeford,	24	
Benjamin Thaxter,	Boston,	6	
William Thomas,	do	10	
Joshua Tucker,	do	2	
Thomas Wigglesworth,	do	25	
Thomas Wigglesworth, jr.,	do	25	
Louisa G. Wigglesworth,	do	5	
Edward Wigglesworth,	do	5	
J. Huntington Walcott,	do	10	
John Ware,	Cambridge,	10	
John Williams,	Boston,	6	
Benjamin Wheatland,	do	4	
Israel Whitney,	do	12	
Robert Waterston,	do	13	
Washington Williams,	do	1	
George W. Wales,	do	2	
Samuel D. Walcott,		4	

2,000 shares, at \$500 each—60 per cent., or \$300 per share, paid in.

*Portland Manufacturing Company.*

Names.	Residence.	No. of shares.	Am't of stock
John Anderson,	Portland,	20	
John Anderson, (guardian,)	do	7	
Charles Brooks, (trustee,)	Boston,	6	
William G. Brooks,	do	5	
John B. Brown,	Portland,	6	
Manufacturers' and Traders' Bank,	do	50	
Samuel Batchelder,	Cambridge, Mass.,	9	
Samuel Bradley's estate,	Saco,	16	
Charles Brooks,	Boston,	6	
Nehemiah Cram,	Marietta,	20	
Benjamin B. Chamberlain,	Boston,	132	
Asa Dresser,	Scarboro',	9	
Josiah Dow & Son,	Portland,	68	
Neal Dow,	do	69	
N. O. Cram, (guardian,)	do	24	
Phebe Freeman,	Limerick,	6	
Charles Freeman, (guardian,)	do	6	
Eliphalet Greeley,	Portland,	100	
Philip Greeley,	do	52	
Joseph M. Gerrish,	do	66	
Edward Gould,	do	16	
Samuel Hadlock,	Cranberry Isles,	17	
Samuel Hanson, (guardian,)	Portland,	25	
H. Maria Bradford,	do	44	
Rufus Horton,	do	20	
First Parish in Portland,	do	5	
Ann Hay,	New York,	52	
Isaac Ilsley,	Portland,	150	
Charles Jones,	do	20	
Ammi Loring,	North Yarmouth,	21	
Eleanor Loring,	do	5	
Richmond Loring,	do	2	
Eben'r McLellan,	Portland,	18	
David Morton,	do	7	
Noah Nason's estate,	Westbrook,	10	
Catherine Pease,	do	14	
Lydia C. Pease,	do	2	
Josiah Pierce,	Gorham,	15	
Hannah Pierce,	Baldwin,	12	
Joshua Richardson,	Portland,	345	
Israel Richardson,	do	164	
Toppan Robie,	Gorham,	101	



*Portland Manufacturing Company, (Continued.)*

Names.	Residence.	No. of shares.	Am't of stock
Henry Smith,	Westbrook,	330	
St. John Smith,	Portland,	52	
Seba Smith,	North Yarmouth,	3	
William Swan,	Portland,	140	
William B. Sewall,	Kennebunk,	33	
Albert H. Stevens,	Dorchester, Mass.,	8	
Horatio Southgate, (trustee,)	Portland,	19	
Janathan Tucker,	do	34	
William W. Thomas,	do	28	
J. & M. Tinkham,	do	12	
Peinehas Varnum,	do	32	
Christopher Wright,	do	97	
William Wood,	do	10	
Rufus E. Wood,	do	47	
Joseph Walker,	do	47	
J. & N. Warren,	do	17	
George Warren,	do	18	
Thomas Warren,	do	84	
Stephen Waite,	do	10	
Jeremiah Winslow,	Havre, France,	24	
Nathan Winslow,	Portland,	10	
William C. Whitney,	Norway,	24	
William Woodbury,	Portland,	20	
Nancy Wyer,	do	51	
William Buxton,	North Yarmouth,	8	
Edward W. Morton,	Kennebunk,	19	
Horace Brooks,	New York,	16	
John C. Brooks,	Portland,	5	
Eleanor T. Brooks,	do	7	
George Taylor, (trustee,)	New York,	6	
Orcutt & Co.,	Portland,	3	
R. Orcutt, John Orcutt, 2d, and Betsey Weld,	State of Connecticut,	3	
Owned by the Corporation,		41	
		3,000	

The stock is divided into 3,000 shares, standing on the books of the Corporation, at \$62,50 per share, amounting to \$187,500—all of which has been paid in.

*Portland Company.*

Names.	Residence.	No. of shares.	Am't paid in.
Joseph Adams,	Portland,		1,000
William Allen,	do		300
Joshua Y. Atkins,	do		100
Henry Adams,	do		100
John M. Adams,	do		100
Edward Blake,	do		10
John P. Boyd,	do		700
J. B. Brown & Co.,	do		500
Henry Bradbury,	do		1,200
Wm. C. Bradley,	do		700
J. J. Brown,	do		2,400
Charles H. Barnes,	do		80
N. Blanchard, jr.,	do		200
J. C. Brooks,	do		1,000
J. W. Burke,	do		90
J. B. Brown,	do		400
Isaac A. Bray,	do		200
William Boyd,	do		40
F. W. Boyd,	do		100
Hanson Boyd,	do		100
John Bradford,	do		50
J. & C. J. Barbour,	do		200
R. A. Bird,	do		200
William Banks,	Boston,		200
Leonard Billings,	Portland,		1,000
Charles Blake,	do		60
Alford Butler,	do		120
Phineas Barnes,	do		60
Barnes & Hall,	do		50
Nathaniel Blanchard,	do		300
S. S. Blanchard,	Chelsea, Mass.,		400
Rufus D. Bean,	Portland,		500
Samuel Blanchard,	do		400
Charles Baker,	do		100
Samuel Chadwick,	do		1,500
J. C. Churchill,	do		7,000
H. Covell,	do		800
N. O. & C. H. Cram,	do		500
Chase & Hamilton,	do		600
T. & F. Cummings,	do		800
Edwin Churchill,	do		275
Sumner Cummings,	do		700
John M. Cummings,	do		200

*Portland Company, (Continued.)*

Names.	Residence.	No. of shares.	Am't paid in.
J. A. Card,	Portland,		5
Lemuel Cobb, jr.,	do		200
Samuel Chase & Son,	do		1,500
Eliphalet Clark,	do		1,000
Asa Cummings,	do		500
Judah Chandler,	do		400
Dudley Cammett,	do		300
John Conner,	do		300
N. Chapman,	do		70
John B. Coyle,	do		100
Jason Collins,	Gardiner,		200
Benjamin Cushing,	Portland,		100
Sewall C. Chase,	do		70
John Conley,	do		100
J. B. Cahoon,	do		100
A. W. H. Clapp,	do		4,880
Ambrose Colby,	do		120
A. L. E. Clapp,	do		800
Cahoon & Lyman,	do		425
Stephen B. Chase,	do		210
N. O. Cram, (guardian,)	do		850
Charles Q. Clapp,	do		1,500
F. A. Cushman,	New York,		500
Deborah R. Chase,	Portland,		100
Stephen Cummings,	do		400
Nathan Cummings,	do		300
Alvah Conant,	do		500
Caleb S. Carter,	do		300
Josiah Dow & Son,	do		1,360
Edward H. Daveis,	do		550
Hiram H. Dow,	do		100
B. Dearborn,	do		300
Lemuel Dyer,	do		500
Robert Dresser,	do		200
Hezekiah Dodge,	do		200
Augustus Dyer,	do		100
Charles Davis,	do		100
Lewis Dela,	do		10
Luther Dana,	do		300
W. S. Dana,	do		300
James Deering,	Westbrook,		1,000
Jeremiah Dow,	Portland,		100
Neal Dow,	do		135

*Portland Company, (Continued.)*

Names.	Residence.	No. of shares.	Am't paid in.
T. A. Deblois,	Portland,		500
Rufus Emerson,	do		1,000
Nathaniel Ellsworth,	do		500
William Evans,	do		1,000
Daniel Evans,	do		500
Emery & Waterhouse,	do		600
Henry S. Edwards,	do		100
Fickett & Blake,	do		80
John Fox,	do		2,700
James L. Farmer,	do		500
O. G. Fessenden,	do		500
Benjamin Fogg,	do		100
J. P. Farrington,	do		300
Fobes & Wilson,	do		600
Edward Fox,	do		1,800
E. & T. Fairbanks & Co.,	St. Johnsbury, Vt.,		300
Stephen Frothingham,	Portland,		100
John W. Fletcher,	Norridgewock,		200
Mrs. Jane Fox,	Portland,		300
Wm. P. Fessenden,	do		500
Byron Greenough,	do		530
Martin Gore,	do		600
Calvin Gilson,	do		200
Jedediah Graffam,	do		160
Oliver Gerrish,	do		700
Edward Gould,	do		100
John Gilbert,	do		5
Philip Greeley,	do		200
Eliphalet Greeley,	do		200
Joshua Gordon, (agent,)	do		100
Calvin Gay,	do		240
Joseph M. Gerrish,	do		1,200
Henry Goddard,	do		300
Asa Hanson,	do		15
Edward Hamblin,	do		400
Rufus Horton,	do		1,400
Lazarus Harlow,	do		160
Edward Harlow,	do		50
H. B. Hart,	do		300
Samuel Hale & Co.,	do		10
S. D. Hall,	do		200
Joseph Hay,	do		400
Samuel Hanson,	do		1,000

*Portland Company, (Continued.)*

Names.	Residence.	No. of shares.	Am't paid in.
Elisha Hinds,	Portland,		100
Joseph Hale,	do		100
Josiah M. Haskell,	do		100
James L. How,	do		100
L. D. Hanson,	do		100
Simeon Hersey,	do		300
Sarah W. Hamilton,	do		200
Emma M. Hamilton,	do		200
Albert H. Hamilton,	do		200
Charles M. Hamilton,	do		100
Amelia A. Hamilton,	do		100
John A. Haskell,	do		100
Seth B. Kilborn,	do		30
Wm. Haine,	do		100
Joseph Howard,	do		300
William A. Hyde,	do		300
David Hall,	do		500
Edward Ingraham,	do		100
C. P. Ingraham,	do		100
Charles Jones,	do		1,000
George Jewett,	do		350
W. S. Jordan,	do		100
Sarah Jewett,	do		140
Richard Jones,	Philadelphia,		600
Jones & Hammond,	Portland,		500
P. G. Jordan,	do		100
P. H. Kimball,	North Yarmouth,		50
Reuben Keazer,	Portland,		100
William Kimball,	do		100
Reuben Kent,	do		80
B. Kingsbury, jr.,	do		285
Nabby Knight,	do		500
F. D. Little,	do		500
John Loveitt,	Cape Elizabeth,		100
Samuel R. Leavitt,	Portland,		100
Lowell & Senter,	do		100
S. R. Lyman,	do		85
Albert Libbey,	do		140
F. O. Libbey,	do		60
Joshua Maxwell,	do		2,400
David Morton,	do		500
Simon Merrill,	do		100
Elias Mountfort,	do		400

*Portland Company, (Continued.)*

Names.	Residence.	No. of shares.	Am't paid in.
Matthias Meserve,	Scarborough,		500
Moses Merrill,	Portland,		200
Thomas Means,	do		100
R. & E. Mitchell, (trustees,)	do		500
William Merrill,	do		200
Thomas McLellan,	do		450
A. C. Morton,	do		150
Eleazer McKenney,	do		500
George McAllister,	do		100
Albert Newhall,	Cumberland,		2,000
Thomas Norton,	Portland,		85
J. H. Nichols,	do		150
Richard Odell,	do		500
J. B. Gsgood,	do		1,000
Edward Oxnard,	do		500
William Oxnard,	do		600
John A. Poor,	do		280
H. E. Perley,	do		700
S. W. Porter,	do		500
J. S. Paine,	do		15
John Purinton,	do		500
Wm. H. Purinton,	do		200
M. J. Plummer,	do		300
N. L. Purinton,	do		200
Jeremiah Proctor,	do		100
Barnabas Palmer,	do		200
A. H. Putney,	do		40
James Rackleff,	do		500
J. J. W. Reeves,	do		200
R. S. Randall,	do		10
Samuel Rounds,	do		100
R. D. Roberts,	do		100
John C. Remick,	do		50
Benjamin Radford,	do		300
Israel Richardson,	do		600
Relief Association of Port- land Fire Department,	do		300
Robert J. Robinson,	do		300
Z. Reynolds,	do		150
Ether Shepley,	do		3,000
George F. Shepley,	do		25
Eben Steele,	do		600
Lloyd Scott,	do		5

*Portland Company, (Continued.)*

Names.	Residence.	No. of shares.	Am't paid in.
Sanborn & Carter,	Portland,		500
Joshua Stevens,	do		200
E. C. Stevens,	do		150
Ezra Scammon,	do		200
George Smith,	do		195
Seavey & Libby,	do		100
Eli Sargent,	do		100
William Swan,	do		1,000
Rufus Stanley,	do		100
Woodbury Storer,	do		100
Thomas P. Sweetser,	do		100
Caroline E. Sweetser,	Chelsea, Mass.,		500
Levi Sawyer,	Portland,		60
Smith & Hersey,	do		500
George Turner,	do		9,000
J. S. Thrasher,	Havana,		75
J. G. Tolford & Co.,	Portland,		300
Charles W. Thomas,	do		400
Brown Thurston,	do		10
William True,	do		100
J. E. Turner,	do		200
Thomas Tolman & Son,	do		500
George A. Thomas,	do		400
John W. Thomas,	do		600
Edward P. Thompson,	do		200
Samuel True,	do		100
Charles Trowbridge,	do		70
J. C. Tukesbury,	do		100
James Todd,	do		100
Stephen H. Tukey,	do		500
David Thompson,	Westbrook,		30
True & King,	Portland,		30
Martha Ann Tebbetts,	do		300
George Warren,	do		3,200
Nathaniel Warren,	do		1,700
William Woodbury,	do		1,200
W. W. Woodbury,	do		500
Williams & McLellan,	do		500
Royal Williams,	do		1,000
George Worcester,	do		120
N. L. Woodbury,	do		500
Stephen Waite,	do		300
Joshua F. Weeks,	do		200

*Portland Company, (Continued.)*

Names.	Residence.	No. of shares.	Am't paid in.
John Webb,	Portland,		70
Rufus E. Wood,	do		700
H. Winslow,	do		140
Terance Wakefield,	do		10
Joseph Weeks,	do		300
Jeremiah Winslow,	France,		2,900
Edward Waite,	Portland,		400
Hiram Winchester,	do		400
George Warren,	do		1,000
Amos G. Warren,	do		300
Thomas Warren,	do		2,500
A. W. Whitman,	do		150
Charlotte Whittier,	do		200
Albert Winslow,	do		300
Benjamin Willis,	Boston,		2,000
Portland Company, trans- ferred by Daniel Freeman,			45
			<b>\$ 132,855</b>

*Readfield Woolen Manufacturing Company.*

		Am't of stock
Solomon Jenness,	Readfield,	2,500
		4,200
		3,700
		1,900
		2,500
		200
		200
		1,200
		2,100
		100
		<b>\$ 18,600</b>



*Saccarappa Manufacturing Company.*

Names.	Residence.	No. of shares.	Am't of stock
S. R. Lyman,	Portland,	7	
Ira Crocker,	do	10	
Casco Bank,	do	50	
Charles Rogers,	do	36	
Nathaniel Warren,	do	93	
Canal Bank,	do	47	
Zopher Reynolds' estate,	do	2	
Thomas Hammond,	do	25	
Manufacturers' and Traders' Bank,	do	4	
Robert J. Robinson,	do	4	
William H. Hyde,	do	4	
Jno. P. Boyd, (guardian,)	do	3	
Eben McIntosh,	do	17	
Benjamin Day,	do	16	
Samuel Trask,	do	4	
Sarah J. Robinson,	do	3	
Isaac Ray,	do	3	
Rufus Emerson,	do	9	
Thomas McLellan,	do	7	
J. J. Brown,	do	6	
Horatio N. Jose,	do	2	
G. & L. P. Warren,	Westbrook,	100	
B. M. Edwards,	do	6	
Franklin Partridge,	do	14	
Dan Carpenter,	do	5	
Noah Nason's estate,	do	8	
Josiah Pierce,	Gorham,	19	
Charles Robie,	do	4	
Thomas Jameson,	do	12	
James Phinney, jr.,	do	10	
Simon Elder,	do	7	
William B. Sewall,	Kennebunk,	13	
Philip Eastman,	Harrison,	1	
Harrison Blake,	do	4	
Jere Winslow,	France,	6	
Hannah Pierce,	Baldwin,	2	
Peleg Wadsworth,	Hiram,	4	
Charles Brooks,		25	
Cynthia W. Northey,	Salem, Mass.,	4	
Maria W. Horton,	Philadelphia,	4	
		600	

Capital stock, \$60,000—amount paid in, \$49,348 63.

*Saco Water Power Company.*

Names.	Residence.	No. of shares.	Am't of stock
Augustus Aspinwall,	Boston,	10	
Holmes Ammidown,	do	5	
Edward Austin,	do	10	
Samuel Austin,	do	10	
John Anderson,	Portland,	10	
John Anderson, (trustee,)	do	5	
Nathaniel W. Appleton,	Boston,	9	
John Albee,	do	12	
Thomas C. Amory, Humphrey & C. Amory, (trustees,)	do	25	
Ann W. Anderson,	Portland,	8	
John F. Anderson, & Samuel J. Anderson,	do	4	
Ebenezer T. Andrews,	Boston,	16	
Charles H. Brown,	do	10	
Francis L. Batchelder,	do	6	
Daniel C. Bacon,	do	10	
Horace Bacon,	Biddeford,	2	
Levi Bartlett,	Boston,	10	
Thomas Bartlett,	do	5	
J. Ingersoll Bowditch,	do	20	
Dwight Boyden,	do	10	
Peter C. Brooks, jr.,	do	15	
E. A. Bourne,	do	7	
Joseph Balch,	do	7	
Ann L. Balch,	Roxbury,	6	
Samuel Batchelder,	Cambridge,	20	
Samuel Bradley,	Saco,	36	
Boston Insurance Company,		2	
Charles Bradbury, (in trust,)	Boston,	3	
S. Blake, T. Nichols, and C. G. Loring, (trustees,)	do	13	
William Burns,	N. York,	22	
Francis Bundy,		2	
Susan Burley,	Boston,		
Andw. E. Belknap,	do	10	
Wm. Bridgham & Andw. T. Hall, (trustees,)	do	4	
Francis Booth,	do	1	
Alvin Bacon,	Biddeford,	1	
Rebecca B. Bradlee,	Boston,	1	
Solomon C. Buzwell,	W. Northwood, N.H.	5	
J. M. Batchelder,	Boston,	3	

*Saco Water Power Company, (Continued.)*

Names.	Residence.	No. of shares.	Am't of stock
Enoch Baldwin,	Boston,	2	
James S. Bruce,		2	
George Cummings,	Cambridge,	5	
Carney & Sleeper,	Boston,	12	
Calvin W. Clark,	do	12	
Edward Clark,	Northampton,	15	
Abiel Chandler,	Boston,	10	
Daniel Cleaves,	Saco,	12	
T. B. Curtis,	Boston,	3	
Lucinda Chapman,	do	6	
Charles Cunningham,	do	10	
Andrew Cunningham,	do	1	
City Bank,	do	20	
Jonathan Chapman,	do	1	
Pliny Cutler,	do	2	
Josiah Calef,	Saco,	2	
Enoch Chase,	Boston,	2	
Eliphalet Clark,	Portland,	1	
William Dwight,	Boston,	8	
Thomas Dwight,	do	10	
J. Dixwell, jr.,	do	20	
George B. Dixwell,	do	20	
Catherine Davenport,	do	3	
Charles S. Daveis,	Portland,	2	
Tucker Duland, (trustee,)	Salem,	2	
L. A. C. A. Dunlap,		2	
J. J. Dixwell and J. I. Bow-			
ditch, (trustees,)	Boston,	5	
Moses Davis,	Roxbury,	1	
Joanna Davenport,	Boston,	1	
J. Wiley Edmunds,	do	20	
William T. Eustis,	do	2	
Nathaniel H. Emmons,	do	10	
Stephen Fairbanks,	do	10	
Richard Fletcher,	do	10	
Samuel P. P. Fay,	Cambridge,	10	
Richard S. Fay,	Boston,	20	
John M. Forbes,	do	10	
Samuel Fales,	do	10	
Ebenezer Francis,	do	15	
P. W. Freeman,	do	1	
Samuel B. Fales,	do	4	
Halleburton Fales,	do	6	

*Saco Water Power Company, (Continued.)*

Names.	Residence.	No. of shares.	Am't of stock
Caleb Foote,		2	
C. L. & S. S. Fiske,		1	
Sarah Freeman,	Boston,	1	
Samuel Goddard,	Brookline, Mass.,	11	
Ozias Goodwin,	Boston,	20	
George H. Gray, (trustee,)	do	2	
John Gray,	do	3	
Joseph T. Gilman,		4	
Lydia D. Gillis,		2	
John Henry Gray,		12	
John T. Gilman,	Portland,	5	
George H. Gray,	Boston,	7	
A. E. Hildreth,	Groton,	10	
H. M. Holbrook,	Boston,	10	
John Hurd,	do	5	
Augustine Heard,	do	30	
John Hathaway,	do	10	
Samuel Hooper,	do	20	
Robert Hooper,	do	3	
John Hooper,	do	4	
H. M. Hayes,	New York,	29	
Augustine Haines,	Biddeford,	3	
William P. Haines.	do	33	
Jeremiah Hill,	Boston,	6	
Benjamin Humphrey,	do	20	
Andrew T. Hall,	do	5	
B. K. Hough, jr.,	do	5	
Mary Hedge,		1	
Dudley Hall,	Medford,	5	
Otis Holmes,	Biddeford,	2	
William P. Hooper,	do	2	
Moses L. Hale, (guardian,)		2	
Lucy Hale,		1	
William B. Howes,	Boston,	2	
Frederic Howes,	Salem,	3	
C. W. Hopkins,	Saco,	3	
George Howes,	Boston,	8	
George Howe,		8	
Henry Hall, (adm'r,)		7	
Samuel Johnson,		27	
J. B. S. Jackson,	Boston,	1	
E. & F. King,	do	5	
William B. Kingsbury,	Roxbury,	1	

*Saco Water Power Company, (Continued.)*

Names.	Residence.	No. of shares.	Am't of stock
Charles A. Kilham,		1	
Isaac Kendall,	Charlestown,	1	
Abbott Lawrence,	Boston,	40	
Amos A. Lawrence,	do	14	
Thomas Lamb,	do	10	
Benjamin Loring,	do	65	
George Lee,	Cambridge,	24	
William R. Lawrence,	Boston,	6	
Seth L. Larrabee,		1	
James Longley,	Boston,	12	
S. S. Littlehale,	do	10	
Abigail Loring,	do	3	
Abby M. Loring,	do	2	
Henry Lee,	do	5	
George H. Loring,	do	2	
Lee & Higginson,	do	6	
Lowell Bank,	Lowell,	10	
Edward W. Morton,	Kennebunk,	8	
Milton & Slocomb,	Boston,	20	
Charles J. Merrill,	do	5	
Oliver B. Morris,	Springfield,	2	
William P. Matchett,	Brighton,	14	
S. & E. Moody,	Saco,	1	
Noble Maxwell,	Bath,	5	
Oliver & Sarah Moody,	Saco,	1	
Theodore Metcalf,	Boston,	1	
Parker McCobb,	Portland,	32	
Pamelia Moody,	Saco,	2	
John D. McCrate,	N. York,	3	
Samuel Merrill,	Biddeford,	1	
Thomas Motley,	Boston,	4	
Mary Nelson, (trustee,)	Newburyport,	22	
Mary Nelson,	do	3	
John B. Nelson,	do	7	
Mary Noyes,	do	1	
Thaddeus Nichols,	Boston,	12	
Lyman Nichols,	do	8	
Eunice Nye,	Saco,	1	
Henry P. Oxnard,	Boston,	5	
Edward D. Peters,	do	10	
William D. Pickman,	Salem,	20	
William Parsons,	Boston,	10	
William P. Perkins,	do	10	

*Saco Water Power Company, (Continued.)*

Names.	Residence.	No. of shares.	Am't of stock
Paddleford & Fay,	Savannah,	10	
William Pickering,	Greenland, N. H.,	22	
Charles H. Parker,	Boston,	4	
Parker, Wilder & Co.,	do	55	
George Putnam,	Roxbury,	4	
Isaac Parker,	Boston,	6	
Abba Pierce,	Portland,	1	
Edward S. Rand,	Newburyport,	9	
Nathan Rice,	Boston,	4	
Peter Renton, (trustee,)	do	1	
John Schouler,	do	10	
Phineas Sprague,	do	15	
Epes Sargent,	do	4	
F. H. Stimpson,	do	6	
Michael H. Simpson,	do	13	
Josiah H. Stickney,	do	10	
Henry Sigourney,	do	8	
Henry B. Smith,	do	8	
William Savage,	do	5	
Samuel W. Swett,	do	3	
Joseph C. Swett,	do	9	
William B. Swett,	do	9	
Joshua Sears,	do	10	
Rosa A. Scull	Havana,	17	
Lydia M. Storey,	Newburyport,	1	
Caroline A. W. Storey,	do	1	
Samuel W. Swett, (trustee,)	Boston,	3	
Elizabeth Swett,	do	11	
Israel M. Spelman,	do	1	
Elizabeth L. Swett,	do	6	
Samuel Swett,	do	23	
William Savage, (trustee,)	do	5	
Saco and B. Savings Ins.,	Saco,	4	
John B. Swett,	Exeter, N. H.,	9	
Nathaniel Snow,	Boston,	6	
Hitty Stevens,	Beverly,	4	
Robert G. Shaw,	Boston,	10	
William Smith,	Biddeford,	2	
Caleb Swan,	New York,	2	
Joshua Tucker,	Boston,	2	
William Thomas,	do	10	
Albert Thorndike,	Beverly,	5	
Nathaniel Tracy,	Boston,	3	

*Saco Water Power Company, (Continued.)*

Names.	Residence.	No. of shares.	Am't of stock
Benjamin Thaxter,	Boston,	6	
James B. Thornton,	Biddeford,	20	
N. Thayer & H. Fales, (trs.)	Boston,	4	
Daniel Treadwell,	Cambridge,	6	
N. Thayer & N. Merriam, (tr.)	Boston,	4	
William F. Whitney,	do	10	
George A. Whitney,	do	5	
Israel Whitney,	do	12	
Thomas Wigglesworth,	do	20	
Thomas Wigglesworth, jr.,	do	25	
Robert B. Williams,	do	5	
John Williams,	do	6	
Ferdinand E. White,	do	2	
B. C. Ward,	Baltimore,	11	
Edward Warren,	Newton,	3	
Thomas B. Wales, jr.,	Boston,	7	
John Ware,	do	10	
J. Huntington Walcott,	do	10	
Robert Waterston,	do	13	
Daniel H. White,	Salem,	10	
Phebe Winslow,	Boston,	1	
Benjamin M. Watson,	do	4	
Washington Williams,	do	1	
Thomas B. Wales,	do	10	
George Wales,	do	2	
Charles E. Ware,	do	1	
Benjamin Wheatland,	Salem,	2	
Titus Wells,	Boston,	1	
R. Waterston & F. O. Watts, (trustees,)	do	7	
Hezekiah Winslow,	Portland,	4	
P. Wainwright & J. Reed, jr., (trustees,)	Boston,	1	
Hugh Wallace,	Saco,	8	
Rufus E. Wood,	Portland,	2	
Louisa G. Wigglesworth,	Boston,	4	
Edward Wigglesworth,	do	5	
York Bank,	Saco,	2	
Amos Chase,	do	1	
Columbian Fire and Marine Insurance Company,	Boston,	14	
		2,046	

\$500 per share on the above stock has been paid in.

*Warumbo Manufacturing Company.*

Names.	Residence.	No. of shares.	Am't of stock
Nathaniel Davis,	Brunswick,		100
Nathaniel Davis & Nath'l Dunning,	do		400
A. B. Thompson,	do		2,200
John Coburn,	Topsham,		1,500
John R. Kimball,	Massachusetts,		16,300
James W. Clark,	do		1,700
Elias B. Paine,	do		300
Josiah W. Blake,	do		3,300
Jonathan Amory Davis,	do		4,100
Wm. Goding,	do		200
P. Hawes, T. Gray & J. P. Hawes,	do		6,200
Hollis Thayer & J. E. Thayer,	do		3,200
Thos. Thatcher & Wm. G. Billings,	do		4,300
Joseph Harrington,	do		1,000
James K. Mills, Edmund Dwight, Chas. H. Mills, & Patrick Jackson,	do		8,200
Wm. Perkins,	do		2,500
W. & F. H. Whittemore,	do		800
Harrison J. & Francis O. Libbey,	Portland,		2,000
Amos D. Wheeler,	Topsham,		100
Jarvis Williams,	Saco,		400
Elijah D. & Joseph L. Brig- ham,	Massachusetts,		1,500
George W. Gordon,	do		100
Cheney, Ball & Co.,	do		100
Josiah Newhall, jr.,	do		500
John Mixer & J. Pitman,	do		1,200
Samuel Wales, jr.,	do		500
Baylies Upham & E. Sprague,	do		400
John Hartshorn,	do		300
George C. Thatcher,	do		400
James K. Mills & Co., & Wm. Perkins,	do		100
John Dow,	Portland,		100
Portland Steam Company,			100
President, Directors & Com- pany Commercial Bank,	Bath,		4,600



*Warumbo Manufacturing Company, (Continued.)*

Names.	Residence.	No. of shares.	Am't of stock
President, Directors & Com- pany Lincoln Bank,	Bath,		2,000
Josephus Baldwin,	New Hampshire,		300
Sam'l S. Wing and others, directors,	Brunswick,		100
William H. Hall,	do		8,900
Harriet A. Boardman,	do		500
Benjamin Furbish,	do		100
Betty Corbett, wife of Wm. R. Corbett,	do		200
Marvin Spafford,	Connecticut,		2,600
David T. Given,	Saco,		100
John A. Whitney,	Massachusetts,		100
Ephraim W. Woodman.	Wilton,		2,600
Robert Bartley,	New Hampshire,		700
Daniel Elliot,	Brunswick,		100
Benjamin F. Bailey,	Massachusetts,		5,100
Edward Upton,	do		500
Margaret Jane Coffin,	Brunswick,		100
			<hr/>
			\$92,700

*Wilton Manufacturing Company.*

Noyes & Boutelle,	Waterville,	8	200
John E. Baxter,	Wilton,	4	100
James Butterfield,	Farmington,	4	100
Luther Chaney,	Wilton,	10	250
Abiel Chaney,	do	2	50
Joseph S. Craig,	Farmington,	2	50
Wilson Chamberlain,	Bristol,	48 $\frac{1}{2}$	1,206 25
Jane Clark,	do	4	100
John Clark,	do	1	25
Thomas McL. Davis,	Farmington,	4	100
Henry Davis,	Strong,	8	200
Clarissa N. Flint,	Farmington,	4	100
Wm. R. Flint,	North Anson,	16	400
Eben'r Frye,	Vassalborough,	30	750
Preston Huff,	Wilton,	2	50
Stephen Howes,	New Sharon,	18	450

*Wilton Manufacturing Company, (Continued.)*

Names.	Residence.	No. of shares.	Am't of stock
William McCobb,	Bristol,	1	25
Henry Nason,	Brooklyn, N. Y.,	4	100
E. A. Nason,	Augusta,	8	200
Samuel Plaisted,	Waterville,	2	50
James Perkins,	Bristol,	1	25
Cyrus Pierce,	Chester ville,	4	100
Isaiah Parks,	Boston,	6	150
Samuel Pease,	Unknown,	5	125
Elijah D. Robinson,	Wilton,	32	800
Harrison A. Smith,	Waterville,	1	25
Charles G. Smith,	New Sharon,	5	125
Skowhegan Bank,	Bloomfield,	27	675
S. W. & Jos. Smith,	North Anson,	16	400
Jacob Southwick,	Vassalborough,	31	775
Justus Skeetup,	Farmington,	111	2,775
Jacob Tilton,	Mt. Vernon,	10	250
Ticonic Bank,	Waterville,	95	2,375
John Titcomb,	Farmington,	62	1,550
William Tufts,	do	3	75
Thomas H. Weston,	Madison,	16	400
Ivory F. Woodman,	Wilton,	44	1,100
		649½	16,231.25

The above is exclusive of those shares once issued by the corporation and since bought in for non-payment of assessments, &c. The stock of this company is of no value, the indebtedness of the corporation being greater than the whole value of the corporate property.

*York Manufacturing Company.*

Eben. T. Andrews,	Boston,	24
John Albee,	do	11
T. T. Amory, B. Humphrey, and C. Amory, (trustees,)	do	40
Abel Adams,	do	5
William T. Andrews,	do	7
John Andrews, jr.,	Newburyport,	3
William Amory,	Boston,	3
Estate of Jooseph Balch,	do	12

*York Manufacturing Company, (Continued.)*

Names.	Residence.	No. of shares.	Am't of stock
Samuel Batchelder,	Cambridge,	5	
Enoch Baldwin,	Dorchester,	5	
Andrew E. Belknap,	Boston,	6	
Sol. C. Buzzell,	W. Northwood, N.H.	1	
Thomas Bartlett,	Boston,	4	
Francis Boardman,	Salem,	1	
William Burns' estate,	New York,	7	
Dwight Boyden,	Boston,	20	
Joshua Blake,	do	13	
Sally Blake,	do	2	
James B. Bradlee,	do	6	
Mary Brown,	do	1	
Peter C. Brooks,	do	12	
Nabby & Ann Balch,	do	2	
Ezra A. Bourne,	do	6	
Luther V. Bell,	Somerville,	4	
Charles Blake,	Boston,	1	
Mary Burns, (executrix,)	New York,	3	
George T. Bigelow,	Boston,	3	
Tyler Bigelow,	do	5	
Rebecca B. Bradlee,	do	1	
Charles H. Bigelow,	Lawrence,	3	
Nathaniel Brown,	Salem,	2	
Henry & Ch. Burroughs, (trustees,)	Boston,	3	
Ch. Burroughs,	Portsmouth,	2	
S. A. Bridgham & A. T. Hall, (trustees,)	Boston,	5	
Eliza Burroughs,	do	1	
George B. Blake,	do	2	
Margaret A. Buzzell,	Northwood, N. H.,	2	
C. A. Cartwright,	Boston,	4	
Pliny Cutler, (treasurer,)	do	9	
Susan Cushing,	do	1	
William W. Cutler,	South Reading,	2	
Caleb Curtis,	Boston,	4	
Edward Clark,	Northampton,	6	
Charles Cunningham,	Boston,	5	
James Cunningham, (trust.,)	do	2	
Joseph S. Cabot,	do	6	
Eben Chadwick,	do	5	
Josiah Calef,	Saco,	6	
Pliny Cutler,	Boston,	3	

*York Manufacturing Company, (Continued.)*

Names.	Residence.	No. of shares.	Am't of stock
Jesse Chickering,	Boston,	1	
Thomas B. Curtis,	do	2	
Edward Crehore,	do	3	
George Curtis,	New York,	1	
Miss C. L. Donnison,	Cambridge,	1	
E. H. Derby, (trustee,)	Boston,	2	
B. Dodd, (cashier,)	do	2	
E. H. Derby,	do	2	
Sarah S. Dunn,	do	1	
Tucker Doland,	Salem,	4	
Samuel Davis,	Boston,	3	
John H. Dix,	do	2	
Henry T. Doland,	Salem,	1	
Elizabeth C. Dorr,	Boston,	2	
Joanna Davenport,	Milton,	1	
Catherine Davenport,	do	1	
J. P. Dabney,	Salem,	1	
Mrs. L. A. C. A. Dunlap,	Boston,	2	
Philip Dumaresy,	Roxbury,	2	
Nathaniel H. Emmons,	Boston,	8	
John W. Edmunds,	do	3	
Isaac Emery,	do	2	
James Ellison,	Waltham,	2	
Mrs. Mary S. Ellison,	do	1	
John Fox,	Somerville,	1	
Haliburton Fales,	Boston,	10	
Eben Francis,	do	12	
Susan M. Fales,	do	7	
C. L. & S. S. Fisk,	New York,	1	
Aug. H. Fisk,	Boston,	4	
Samuel B. Fales,	Philadelphia,	6	
Converse Francis,	Watertown,	1	
Smith Gray,	Walpole,	1	
Ozias Goodwin,	Boston,	12	
Lewis J. Glover,	do	2	
John J. Glover,	Quincy,	3	
George S., S. G., & T. R. Glover, (trustees,)	Boston,	2	
Lydia D. Gillis, (adm'x,)	Salem,	2	
J. S. Copely Greene,	Boston,	6	
John Gray,	do	3	
George Howe,	do	6	
Robert Hooper,	do	10	

*York Manufacturing Company, (Continued.)*

Names.	Residence.	No. of shares.	Am't of stock
Jeremiah Hill,	Boston,	4	
Dudley Hall,	Medford,	8	
Hiram Hosmer,	Watertown,	10	
John Hooper, jr.,	Boston,	5	
Benjamin Humphrey,	do	25	
G. W. & H. S. Hallett, (trs.,)	do	2	
Charles F. Haywood,	do	6	
G. W. & Eliza Hallett, (trs.,)	do	1	
Dudley C. Hall,	do	2	
Hercules M. Hayes,	N. York,	19	
Hingham Bank,	Hingham,	1	
Henry Hooper,	Marblehead,	4	
John Hooper,	Boston,	3	
Hamilton Bank,	do	1	
Catherine Hunt,	Watertown,	1	
George Homer,	Boston,	4	
Almira Hallett,	Roxbury,	2	
Harriet Hallett,	do	1	
Georgianna Hallett,	do	1	
Moses L. Hale, (guardian,)	Boston,	1	
Edward B. Hall,	Providence,	1	
William H. Hooper,	Marblehead,	2	
Nehemiah Hill,	Biddeford,	1	
Harris & Morrill,	Strafford, Vt.,	2	
Susan Inches,	Boston,	3	
Elizabeth Inches,	do	9	
George G. Ingersoll,	do	1	
Samuel Johnson,	do	26	
Annie P. Jones,	do	1	
Isaac Kendall,	do	4	
Charles A. Kilham,	do	1	
Benjamin Loring,	do	53	
F. C. & C. G. Loring, & W. Gray, (trustees,)	do	1	
C. G. Loring,	do	1	
Samuel Lawrence,	do	2	
James Longley,	do	18	
George H. Loring,	do	12	
Abby M. Loring,	do	9	
Abigail Loring,	do	9	
William G. Lambert,	do	1	
Abbott Lawrence,	do	24	
Francis C. Loring,	do	1	

*York Manufacturing Company, (Continued.)*

Names.	Residence.	No. of shares.	Am't of stock
Sargent S. Littlehale,	Boston,	4	
John A. Lowell, (trustee,)	do	13	
George Lee,	do	24	
H. Lee & G. Higginson, (trustees,)	do	1	
John T. Morse, (trustee,)	do	1	
William Minot, (guardian,)	do	8	
Theo. Matchett & J. Whitney, (trustees,)	Brighton,	8	
Noble Maxwell,	Newton,	10	
Philip Maret,	Boston,	3	
P. G. Munro,	do	3	
Parker McCobb,	Portland,	10	
Theodore Metcalf,	Boston,	3	
George Morey,	do	2	
George Morey, (trustee,)	do	2	
Joseph Manning, jr.,	Medford,	1	
John D. McCrate,	Boston,	1	
Nantucket Inst. for Savings,	Nantucket,	1	
Thaddeus Nichols,	Boston,	10	
Mary Nelson,	Newburyport,	2	
Nat. Ins. Company,	Boston,	4	
New England Bank,	do	4	
John B. Nelson,	Newburyport,	5	
Mary Nelson, (trustee,)	do	12	
Payson Purin,	Boston,	2	
Mark W. Pierce,	Portsmouth,	4	
Isaac Parker,	Boston,	4	
George Putnam,	Roxbury,	1	
William Parker,	Boston,	1	
Paschal P. Pope,	do	6	
Samuel R. Putnam,	do	7	
Charity Pickens,	do	2	
Matilda Pickens,	do	1	
Catharine Putnam,	do	3	
William B. Parker,	Salem,	1	
J. W. Pierce,	Greenland,	1	
John Porter,	Newburyport,	1	
Edward S. Rand,	Boston,	12	
William R. Rodman,	N. Bedford,	3	
S. W. Rodman,	do	2	
Peter Renton, (trustee,)	Boston,	6	
Samuel W. Swett,	do	1	

*York Manufacturing Company, (Continued.)*

Names.	Residence.	No. of shares.	Am't of stock
Elizabeth Storer,	Newburyport,	2	
Joshua Sears,	Boston,	15	
Isaac Sweetser,	Charlestown,	2	
Epes Sargent,	Boston,	2	
Joseph C. Swett,	do	6	
Hitty Stevens,	Beverly,	3	
William B. Swett,	Boston,	6	
Elizabeth B. Swett,	do	8	
Henry Sigourney,	do	8	
Rebecca O. Stone,	Salem,	3	
John B. Swett, (trustee,)	Boston,	1	
Samuel Swett,	do	22	
Israel M. Spelman,	do	1	
J. B. Swett,	do	12	
Sayles, Merriam & Brewer,	do	7	
Henry B. Smith,	do	5	
Rosa A. Scull,	Havana,	14	
Stephen Salisbury,	Boston,	3	
Fred. H. Stimpson,	do	1	
H. B. Sargent,	Roxbury,	2	
Relief Sumner,	Boston,	1	
Samuel V. Shreve,	Salem,	1	
Mary W. Swett,	Boston,	1	
James Sawyer,	do	2	
Nathan Tracy,	do	2	
Columbus Tyler,	Somerville,	2	
Samuel Torrey,	Boston,	3	
Albert Thorndike,	Beverly,	4	
Daniel Treadwell,	Cambridge,	4	
George Terrill,	Alabama,	1	
N. Thayer & N. Merriam, (trustees,)	Boston,	5	
N. Thayer & H. Fales, (trs.,)	do	5	
H. Temple,	Dorchester,	1	
Dolly W. Treat,	Pittsfield, N. H.,	2	
C. L. Thayer,	Roxbury,	1	
Thomas Wigglesworth, sen.,	Boston,	5	
George H. Wilson,	Marblehead,	2	
John Williams,	Boston,	1	
Titus Wells,	do	4	
John Ware,	do	7	
Aaron D. Weld,	Roxbury,	1	
Aaron D. Weld, (in trust,)	do	8	

*York Manufacturing Company, (Continued.)*

Names.	Residence.	No. of shares.	Am't of stock
Benjamin M. Watson,	Boston,	6	
Thomas B. Wales,	do	12	
Peter Wainwright & J. Reed, jr., (trustees,)	do	8	
Benjamin C. Ward,	Baltimore,	3	
Thomas B. Wales, jr.,	Boston,	2	
Nathaniel Whiting,	Watertown,	11	
Charles E. Ware,	Boston,	1	
Phebe Winslow,	do	1	
Hezekiah Winslow,	do	12	
Stephen M. Weld,	Roxbury,	1	
Joshua H. Wolcott,	Boston,	8	
William F. Weld,	do	12	
Catherine Ward,	Dorchester,	1	
Edward Warren,	Boston,	1	
Samuel D. Ward,	Richfield, O.,	1	
Hugh Wallace,	Saco,	1	
B. F. White,	Boston,	1	
Thomas Wigglesworth, jr.,	do	7	
Edward Wigglesworth,	do	5	
Thomas Wigglesworth, jr., (trustee,)	do	2	
William F. Whitney,	do	2	
Edwin Wales,	do	4	
Willis & Co.,	do	4	
Eliza Wilkinson,	do	1	
Israel Whitney,	do	9	
		1,200	

Par value of shares, \$1,000—capital stock, \$1,200,000.

*Readfield Woolen Manufacturing Company.*

Solomon Jenness,	Readfield,	2,500
Phineas Morrill,	do	4,200
A. P. Morrill,	do	3,700
Dudley Fogg,	do	1,900
J. R. Batchelder,	do	2,500
John Walton,	Mt. Vernon,	200



*Readfield Woolen Manufacturing Co., (Continued.)*

Names.	Residence.	No. of shares.	Am't of stock
Charles Walton,	Fayette,		200
Silas Leonard,	Augusta,		1,200
Lot M. Morrill,	do		2,100
Lewis Flanders,			100
			\$ 18,600

*East and South Thomaston Insurance Company.*

Cephas Starrett,	Rockland,	5	500
George Thomas,	do	7	700
Samuel Duncan,	do	5	500
Sawyer & Colson,	do	5	500
Samuel Pillsbury,	do	7	700
Samuel Libby,	do	5	500
Joseph Condon,	do	5	500
Jno. S. Coburn,	do	5	500
O. H. Perry,	do	3	300
James Fales,	do	5	500
Adriel Fales,	do	5	500
Robert Crockett,	do	5	500
Simon Litchfield,	do	5	500
Henry Verrill,	do	5	500
Joseph Ingraham,	do	5	500
Harrison Farrand,	do	5	500
George W. Pierce,	South Thomaston,	5	500
Fullerton Kellar,	do	4	400
Joshua Bartlett, jr.'s estate,	do	8	800
Hanson Gregory,	Camden,	10	1,000
Ellis Andrews,	Rockland,	10	1,000
Isaac Ingraham,	do	5	500
Constant Rankin,	do	5	500
Robert Gregory,	do	5	500
Nathan Sleeper,	do	5	500
Jameson & Perry,	do	5	500
Andrew Pressey,	do	2½	250
Oliver Holmes,	do	5	500
Jno. Gregory,	do	5	500
Benjamin Clark,	do	5	500
J. T. Berry,	do	5	500

*East and South Thomaston Insurance Co., (Continued.)*

Names.	Residence.	No. of shares.	Am't of stock
N. A. Burper,	Rockland,	2	200
Charles Crockett,	do	10	1,000
Jno. Crocker,	do	5	500
Josiah Achorn,	do	5	500
Jno. Bird,	do	5	500
Peggy Thomas,	do	3	300
Henry C. Lowell,	do	5	500
William Gregory,	Camden,	5	500
Israel Snow,	Rockland,	5	500
Daniel Tolman,	Camden,	3	300
David Robinson,	Rockland,	5	500
McLoon & Sweatland,	South Thomaston,	10	1,000
Joseph W. Ames,	do	5	500
George Johnson,	Rockland,	5	500
Samuel Dean,	South Thomaston,	5	500
Ezekiel Hall,	do	5	500
Josiah Tolman,	Rockland,	3	300
David Ames,	do	3	300
N. C. Fletcher,	Belfast,	2	200
Wm. A. Farnsworth,	Rockland,	5	500
Henry Smart,	do	5	500
Joseph Ulmer's Estate,	do	7	700
Jona. Spear,	do	5	500
Daniel Emery,	South Thomaston,	5	500
S. G. Dennis,	Rockland,	2	200
N. A. Farwell,	do	15½	1,550
Nathan Grover,	do	5	500
Jno. T. White,	New York,	5	500
Richard M. Lovett,	Waldo County,	5	500
Charles W. Snow,	Rockland,	10	1,000
Francis Cobb,	do	5	500
John Tolman,	Camden,	3	300
John Pillsbury,	Rockland,	5	500
Michael Achorn's estate,	do	5	500
Ephraim Dean,	South Thomaston,	5	500
Jno. Jones,	Camden,	5	500
Jno. Spofford,	Rockland,	10	1,000
Isaac Gregory,	do	5	500
Hiram Brewster,	do	5	500
George Thorndike,	South Thomaston,	10	1,000
Joseph Furbish,	Rockland,	5	500
Larken Snow,	do	10	1,000
Reuben Sherer,	do	10	1,000

*East and South Thomaston Insurance Co. (Continued.)*

Names.	Residence.	No. of shares.	Am't of stock
Charles Holmes,	Rockland,	5	500
E. N. Torrey,	do	5	500
Joseph Ingraham,	do	5	500
W. G. Berry,	do	3	300
William Hayden,	South Thomaston,	5	500
I. K. Kimball,	Rockland,	10	1,000
Joseph Hewett,	do	10	1,000
William McLoon,	South Thomaston,	21	2,100
Knott Crockett,	Rockland,	11	1,100
Le Prelet Smith,	do	5	500
Ephraim Perry,	do	10	1,000
		500	\$50,000

*Georges Insurance Company.*

Michael Achorn, (estate,)	Rockland,	500
George Abbott, (estate,)	Thomaston,	500
Josiah Achorn,	Rockland,	500
Ellis Andrews,	do	500
Samuel G. Adams,	Camden,	500
Algernon S. Austin,	Damariscotta,	600
Jer'h Berry,	Rockland,	500
Joshua Bartlett, jr., (estate,)	South Thomaston,	500
John Bird,	Rockland,	1,000
Rodolphus Bowers,	Camden,	300
William Cole, (estate,)	Thomaston,	500
R. C. Counce,	do	1,000
K. Crockett,	Rockland,	1,000
Jonathan Crockett, jr.,	do	200
Jos. Condon,	do	500
Samuel D. Carleton,	Camden,	500
William Carleton,	do	500
Daniel Day, (estate,)	Damariscotta,	1,000
Joseph Day,	do	500
John Elliott, jr.,	Thomaston,	500
Joseph H. Eastabrook,	Camden,	1,000
Richard Elliott,	Thomaston,	1,000

*Georges Insurance Company, (Continued.)*

Names.	Residence.	No. of shares.	Am't of stock
Enoch Eastman, (estate,)	Camden,		500
Eben'r Farley,	Newcastle,		500
E. W. Farley,	do		500
Oliver Fales,	Rockland,		1,000
William J. Fales,	Thomaston,		500
James Farwell,	Rockland,		200
Joseph Gilchrist,	Thomaston,		600
John T. Gleason,	New York,		500
John Glidden,	Newcastle,		1,000
Samuel Glidden,	do		1,000
Jos. & William Groton,	Waldoborough,		1,000
Hanson Gregory,	Rockland,		500
Amos H. Hodgman,	Warren,		1,000
Thomas Hodgman, (estate,)	do		500
William Hayden,	South Thomaston,		500
Charles Holmes,	Rockland,		600
Joseph Hewett,	do		500
Joseph Huse, (estate,)	Camden,		500
John Hiscock, (estate,)	Nobleborough,		600
Simon Handley,	Newcastle,		1,000
William Hiscock, 2d,	Nobleborough,		500
Rowland Hatch,	Thomaston,		500
Simon Hunt,	Camden,		500
R. Jacobs, jr.,	Thomaston,		500
Joseph Jones,	Camden,		500
William R. Keith,	Thomaston,		500
Iddo Kimball,	Rockland,		1,200
George Kaler, 3d,	Waldoborough,		500
Samuel Libbey,	Rockland,		300
M. R. Ludwig,	Thomaston,		500
Caleb Levensaler,	do		500
John Miller,	Warren,		500
William McLoon,	South Thomaston,		500
Charles McLoon,	do		500
B. D. Metcalf,	Damariscotta,		500
E. S. J. Nealley,	Bath,		500
J. G. Norwood,	Camden,		500
J. W. K. Norwood,	do		500
Edward O'Brien,	Thomaston,		1,000
Joseph W. O'Gier,	Camden,		500
Robert Perry,	Rockland,		500
Charles R. Porter,	Camden,		500
George Prince,	Thomaston,		500

*Georges Insurance Company, (Continued.)*

Names.	Residence.	No. of shares.	Am't of stock
Christopher Prince,	Thomaston,		500
Edward Robinson,	do		1,000
Nathan A. Reed,	do		500
Simon Robinson,	do		200
Richard Robinson,	do		500
William Singer,	do		1,000
Robert Snow, (estate,)	do		1,000
Jesse Sleeper,	South Thomaston,		500
Elisha Snow, (estate,)	Thomaston,		500
John Spear,	Rockland,		1,000
Abner Stetson, jr.,	Damariscotta,		600
George Sprowl,	Waldoborough,		500
George D. Smouse,	do		500
Reuben Sherer,	Rockland,		1,000
Larkin Snow,	do		500
William Spofford,	do		500
James Sweetland, jr.,	do		500
Mary F. Sneder,	do		500
Joseph C. Stetson,	Camden,		1,000
A. C. Spaulding,	Rockland,		500
Israel Snow,	do		500
Thomas A. Snow,	New Orleans,		500
William Stetson,	Thomaston,		600
George Thomas,	Rockland,		1,000
Jonathan Thayer,	Camden,		500
Isaiah Tolman,	Rockland,		500
Job Tolman,	do		500
Joshua Thorndike,	South Thomaston,		500
George Thorndike,	do		500
Peter Vesper,	Thomaston,		500
Barnabus Webb,	do		1,000
Robert Walsh,	do		500
Ephraim Wood,	Camden,		500
Amos Walker,	Thomaston,		500
			<hr/>
			\$60,000

*Ocean Insurance Company.*

Names.	Residence.	No. of shares.	Am't of stock
Jos. S. Adams,	Unknown,	3	300
John Anderson,	Windham,	3	300
Thos. Brown's estate,	Portland,	16	1,600
George Bartol,	do	47	4,700
Phinehas Barnes,	do	4	400
Nath'l Blanchard,	do	15	1,500
Brunswick Bank,	Brunswick,	10	1,000
Sarah Barnes,	Portland,	1	100
H. Maria Bradford,	do	10	1,000
Henrietta L. Brooks,	do	2	200
Sam'l Chadwick,	do	52	5,200
B. P. Chamberlain,	Salem,	10	1,000
A. W. H. Clapp,	Portland,	15	1,500
Freeman Cummings,	do	3	300
Samuel Chase,	do	10	1,000
Casco Bank,	do	5	500
Eliphalet Clark,	do	5	500
Ruth Cutter,	do	17	1,700
N. O. Cram, (guardian,)	do	4	400
Eunice M. Craft,	Boston,	4	400
M. A. M. Chadwick,	Portland,	6	600
Phinehas Drinkwater's estate,	do	5	500
Charles S. Daveis,	do	13	1,300
James Deering's estate,	Westbrook,	5	500
Ezekiel Day's estate,	Portland,	2	200
Asa Dresser,	do	10	1,000
Rufus Emerson,	do	5	500
Charles O. Emerson,	York,	10	1,000
Eben. Everett,	Brunswick,	10	1,000
Luther Fitch,	Portland,	5	500
Edward Fox,	do	15	1,500
Philip Greeley,	do	42	4,200
Eliphalet Greeley,	do	20	2,000
John D. Gardner,	Boston,	15	1,500
Alex'r Hubbs,	Portland,	12	1,200
Sarah W. Hamilton,	do	10	1,000
Joel Hall,	do	10	1,000
Thos. Hammond,	do	10	1,000
Rufus Horton,	do	10	1,000
Pamelia Harford,	Unknown,	5	500
Sam'l Hanson, (guardian,)	Portland,	4	400
Sam'l Hanson,	do	10	1,000
Noah Hinkley, (ex. & trus.,)	Boston,	5	500

*Ocean Insurance Company, (Continued.)*

Names.	Residence.	No. of shares.	Am't of stock
Isaac Ilsley,	Portland,	15	1,500
Chas. Jordan,	do	5	500
Wm. T. Johnson,	Augusta,	3	300
William Kimball,	Portland,	4	400
Jas. Lunt's estate,	Westbrook,	5	500
Ammi Loring,	North Yarmouth,	21	2,100
Richmond Loring,	do	2	200
Phebe J. Loring,	do	2	200
Josiah S. Little,	Portland,	5	500
Parker McCobb's estate,	do	20	2,000
E. W. Morton,	Kennebunk,	4	400
Albert Newhall,	Cumberland,	10	1,000
E. A. Norton,	Portland,	10	1,000
Wm. Oxnard,	do	5	500
John Oxnard,	do	5	500
Ocean Insurance Company,	do	15	1,500
Edward Oxnard,	do	4	400
P. M. F. Ins. Company,	do	5	500
Israel Richardson,	do	5	500
John Robinson,	Cape Elizabeth,	5	500
John W. Rich,	North Yarmouth,	5	500
Mary C. Robinson,	Portland,	10	1,000
Smith & Brown,	do	10	1,000
William Swan,	do	10	1,000
Caroline Stockman,	do	10	1,000
M. P. Sawyer,	Boston,	20	2,000
H. Southgate, (trustee,)	Portland,	3	300
Mary S. Smith,	do	11	1,100
Isaac Sturdevant,	Unknown,	9	900
Prescilla P. Smith,	Portland,	10	1,000
Jonathan Tucker,	do	10	1,000
Elias Thomas,	do	10	1,000
Margaret Thayer,	do	6	600
Lucy Thorndike,	do	1	100
Phinehas Varnum,	do	6	600
Wm. Woodbury,	do	14	1,400
Christopher Wright,	do	5	500
Thomas Warren,	do	15	1,500
George Warren,	do	5	500
J. & N. Warren,	do	5	500
Benj. Willis,	Boston,	16	1,600
Benj. Willis, jr.,	do	10	1,000
Hez. Winslow's estate,	Portland,	40	4,000

*Ocean Insurance Company, (Continued.)*

Names.	Residence.	No. of shares.	Am't of stock
Jeremiah Winslow,	France,	100	10,000
Harriet Winslow,	Portland,	2	200
Nancy Wyer,	do	10	1,000
Francis O. Watts, (guard.,)	Boston,	16	1,600
Sarah Greeley,	do	3	300
Ezekiel Whitman,	Portland,	3	300
		1,000	\$100,000

Capital stock, \$150,000—amount paid in, \$100,000.

*Boston and Portland Telegraph Company.*

George B. Morewood & Co.,	New York City,	62	6,200
R. H. Gillet, (trustee,)	do	62	6,200
James W. Ward,	do	15	1,500
Richard F. Carman,	do	15	1,500
Daniel S. Shanck,	do	12	1,200
S. T. Armstrong,	do	11	1,100
J. B. Colgate,	do	10	1,000
John T. Howard,	do	10	1,000
J. B. Kitchen,	do	10	1,000
R. H. Gillet,	do	5	500
H. M. Shieffelin,	do	2	200
Burnap & Babcock,	do	2	200
A. C. Downing,	do	2	200
Peter Naylor,	do	2	200
		220	\$22,000

*Kennebec Telegraph Company.*

Homes Tupper,	Hallowell,	2	100
Samuel Watts,	do	2	100
Lawson L. Watts,	do	2	100
Abraham Rich,	do	2	100
Edward Swan,	Gardiner,	2	100
Kennebec Mutual Ins. Co.,		4	200



*Kennebec Telegraph Company, (Continued.)*

Names.	Residence.	No. of shares.	Am't of stock
Andrew Masters,	Hallowell,	1	50
Justin E. Smith,	do	1	50
D. P. Livermore,	do	1	50
Simon Page,	do	1	50
Edward Fenno,	Augusta,	2	100
Jesse Aiken,	Hallowell,	1	50
A. Berry & C. G. Bachelder,	do	1	50
William Caldwell,	Augusta,	1	50
G. S. Carpenter,	do	1	50
John R. Hall,	Boston,		
George W. Stanley,	Augusta,	2	100
T. M. Andrews & J. Beeman,	Hallowell,	1	50
Thomas B. Brooks,	do	2	100
J. D. Lang,	Vassalborough,	1	50
Greenlief White,	Augusta,	2	100
Reuel Williams,	do	6	300
E. E. Rice,	Hallowell,	1	50
James Eddy,	Bangor,	17	850
Sundry persons, (to whom certificates of stock have not been issued,) subscribed for stock to the amount of			2,600
Said certificates to be issued on presentation, to the secretary, of receipts of the contractor for the line.			
Whole amount subscribed,			\$54,000

*Maine Telegraph Company.*

N. Smith, jr., & Co.,	Calais,	2
E. A. Barnard,	do	2
J. S. Pike,	do	2
J. D. King & Son,	do	2
Joseph Granger,	do	1
G. M. Chase,	do	1
W. W. Lowell,	do	1
J. S. Cooper,	do	1
A. G. Chandler,	do	2
W. Deming,	do	2

*Maine Telegraph Company, (Continued.)*

Names.	Residence.	No. of shares.	Am't of stock
J. C. Swan,	Calais,	1	
A. K. P. Bradbury,	do	1	
Benjamin Young,	do	1	
L. L. Lowell,	do	1	
George Downes,	do	2	
Francis Swan,	do	1	
H. Eastman,	St. Stevens,	3	
S. G. Pike,	Calais,	1	
Sawyer & Robbins,	do	1	
J. S. Hall & Co.,	do	1	
F. A. Pike,	do	1	
John Stickney,	do	2	
Copeland, Duran & Co.,	do	1	
Whitney, Peabody & Co.,	do	1	
C. R. Goodnow,	do	1	
C. Copeland & Co.,	Boston,	1	
J. A. Lee & C. Coute,	Calais,	1	
S. M. Gilman,	St. Stephens,	1	
N. Lindsay,	do	2	
J. & C. Young,	do	1	
Z. Chipman,	do	1	
E. Spungate,	do	1	
H. F. Eaton,	do	1	
E. H. Bacon,	do	1	
W. Todd, jr.,	do	3	
J. H. McAlaster,	do	1	
J. & G. M. Porter,	do	2	
J. E. Eaton,	do	1	
James Bowes,	do	1	
James Porter & Co.,	do	2	
David Upton,	do	1	
F. M. Pingree,	Boston,	1	
John Black,	Ellsworth,	4	
Thomas Robinson,	do	2	
George W. Brown,	do	2	
George Herbert,	do	1	
Moses Hale,	do	2	
Andrew Peters,	do	2	
C. Peters & D. McFarland,	do	1	
Seth Tisdale,	do	3	
Nathaniel A. Joy,	do	1	
Arno Wiswell,	do	1	
Joseph F. Grant,	do	1	

*Maine Telegraph Company, (Continued.)*

Names.	Residence.	No. of shares.	Am't of stock
Samuel Dutton,	Ellsworth,	1	
A. Langdon, J. R. Jordan,			
J. S. Lord, & J. H. Ilsley,	do	1	
William Emerson,	Bangor,	10	
W. A. Blake,	do	5	
Emery, Stetson & Co.,	do	5	
A. P. Guild,	do	2	
David Bugbee,	do	2	
Joseph Bryant,	do	1	
George W. Ladd,	do	2	
D. & R. S. Morison,	do	1	
Henry Gilman,	do	1	
H. A. Wood & Co.,	do	1	
Jabez True,	do	1	
James McLaughlin,	do	1	
Albert Emerson,	do	2	
Hatch & Thompson,	do	1	
John McDonald,	do	1	
F. M. Sabine,	do	1	
Albert Holton,	do	1	
J. Fenno,	do	1	
Boyce & McKinnon,	do	1	
Franklin Muzzy & Co.,	do	1	
J. & M. L. Appleton,	do	1	
Jenness & Dearborn,	do	1	
Printess & Rawson,	do	1	
Fred. Hobbs,	do	1	
A. P. Bradbury,	do	4	
John Wilkins,	do	1	
Frank Adams,	do	1	
Jewett & March,	do	2	
Jacob A. Smith,	do	1	
Hodgman & Co.,	do	1	
Samuel Farrar,	do	10	
George W. Pickering,	do	10	
W. F. & H. Pierce & Co.,	do	5	
Isaac Farrar,	do	2	
John Winn,	do	2	
Nathaniel K. Lamson,	do	2	
H. O. Alden,	Belfast,	3	
William George Crosby,	do	3	
James White,	do	2	
John S. Kimball,	do	2	

*Maine Telegraph Company, (Continued.)*

Names.	Residence.	No. of shares.	Am't of stock
J. W. Webster,	Belfast,	1	
Benjamin Hazeltine,	do	1	
W. S. Branningan,	do	1	
Daniel Howard,	do	1	
Thomas Town,	do	1	
Samuel A. Howes,	do	1	
H. G. O. Washburn,	do	1	
Daniel Morrill,	do	1	
S. S. Lewis,	do	1	
N. M. Lowney & A. Hayford,	do	1	
Daniel Lane, jr.,	do	1	
Reuben Sibley,	do	1	
H. H. Johnson,	do	2	
James P. White,	do	2	
William L. Avery,	do	1	
Edwin Beeman & C. Giles,	do	1	
Josiah Farrow,	do	1	
Charles Giles,	do	1	
Oakes Angier,	do	1	
John W. White,	do	2	
Samuel Haynes,	do	1	
P. R. Hazeltine,	do	2	
S. C. Nickerson,	do	1	
S. Nickerson,	do	1	
N. Abbott,	do	1	
Joseph F. Hall,	do	1	
William Pitcher,	do	1	
Axel Hayford,	do	1	
Henry Flagner,	do	1	
William Henry Simpson,	do	2	
Ebenezer Colburn,	do	1	
B. Brown,	do	1	
Hollis Monroe,	do	1	
William Crosby,	do	1	
H. T. Butler,	Boston,	1	
Frye Hall & Son,	Belfast,	1	
Jere. Merethew,	Searsport,	1	
J. N. Havener,	do	1	
P. Simonton,	do	1	
David Nichols,	do	1	
Joseph Hewett,	Rockland,	6	
N. A. Farwell,	do	2	
Charles Crockett,	do	2	

*Maine Telegraph Company, (Continued.)*

Names.	Residence.	No. of shares.	Am't of stock
E. W. Pendleton,	Rockland,	1	
Jos. Furbush,	do	2	
Jameson J. Perry,	do	1	
E. N. Torrey,	do	1	
John Gregory,	do	2	
S. N. Hatch,	do	1	
Josiah Achorn,	do	2	
Samuel Duncan,	do	1	
William H. Thorndike,	do	2	
Ira B. Ellems,	do	1	
Ellis Andrus,	do	1	
Charles Holmes,	do	2	
John Spear,	do	2	
George Thomas,	do	2	
Jos. Ingraham,	do	3	
Cephas Starrett,	do	1	
Ephraim Gay,	do	1	
George Thorndike,	do	2	
Knott Crockett,	do	17	
William Singer,	Thomaston,	2	
Georges Insurance Co.,	do	5	
O'Brien Watt & Co.,	do	5	
James A. Creighton,	do	1	
Redlon & Jordon,	do	1	
George W. Robinson,	do	1	
Copeland & O'Brien,	do	1	
E. Robinson,	do	1	
B. Webb,	do	2	
John Ruggles,	do	2	
Oliver Jordan,	do	2	
William Jordan,	do	1	
Charles E. Ranlett,	do	1	
R. Jacobs, jr.,	do	1	
Jos. Gilchrist,	do	2	
M. R. Ludwig,	do	1	
George Abbott,	do	1	
James Hovey,	Waldoborough,	3	
John H. Kennedy,	do	2	
William Ludwig,	do	1	
F. D. Carrier,	do	1	
Reuben Miller,	do	2	
George Allen,	do	1	
George D. Smouse,	do	2	

*Maine Telegraph Company, (Continued.)*

Names.	Residence.	No. of shares.	Am't of stock
Jacob Hahn,	Waldoborough,	1	
Benjamin Roberts,	do	1	
Maria B. Roberts,	do	1	
Nathaniel Matthews,	do	1	
Isaac Reed,	do	1	
Jos. Clark,	do	4	
The Medomak Bank,	do	2	
J. R. Groton,	do	4	
George Kaler, 3d,	do	2	
D. B. Haskell,	do	1	
Jno. W. Tibbetts,	do	1	
M. & M. Carrier,	do	2	
L. Winchenbauch,	do	1	
Silas N. Castner,	do	1	
Nathaniel Bryant,	Newcastle,	10	
Abner Stetson,	Damariscotta,	10	
Cyrus Cotter,	do	2	
Daniel Day, jr.,	do	2	
Joseph Day,	do	2	
A. S. Austin,	do	2	
Edwin Flye,	do	2	
William Hall,	do	2	
Nathaniel Austin,	do	2	
James G. Huston,	do	2	
Joel Huston,	do	1	
E. W. Shaw & Co.,	do	1	
Joseph G. Barlow,	do	1	
Joseph Stetson,	do	1	
George F. Patten,	Bath,	10	
John Patten,	do	10	
B. C. Bailey,	do	10	
C. & W. D. Crocker,	do	10	
Johnson Rideout,	do	5	
J. H. McLellan,	do	5	
Henry D. McCobb,	do	2	
Samuel Swanton, 2d,	do	2	
Jonathan Hyde,	do	2	
L. W. Houghton,	do	2	
James F. Patten,	do	2	
Kendall, Richardson & Co.,	do	2	
Daniel Curtis,	do	2	
Levi Houghton,	do	2	
James McLellan,	do	2	

*Maine Telegraph Company, (Continued.)*

Names.	Residence.	No. of shares.	Am't of stock
Thomas Harwood,	Bath,	2	
J. D. Robinson,	do	1	
H. L. Richardson,	do	2	
J. B. Swanton, jr,	do	1	
Davis Hatch,	do	1	
Zina Hyde,	do	3	
Peleg Wadsworth,	do	1	
James Riggs,	do	1	
C. W. Barker,	Roxbury,	2	
E. A. Barnard,	Calais,	1	
Harriet Eddy,	Ithaca, N. Y.,	40	
F. O. J. Smith,	Westbrook,	60	
L. R. Darrow, (deceased,)	St. Johns, N. B.,	11	
George Sprowl,	Waldoborough,	2	
G. L. Carney & Wm. Watts,	Thomaston,	1	
R. L. Gilchrist,	do	1	
G. W. Brown,	Ellsworth,	1	
J. Kelleran & S. Williams,	Thomaston,	1	
Jeremiah Dow,	Portland,	3	
Jewett & March,	Bangor,	2	
Robert Watson,	St. Stephens, N. B.,	1	
Thomas A. Snow,	Thomaston,	2	
Charles Giles,	Belfast,	2	
E. S. G. W. Dyer,	Calais,	1	
H. B. Woodbridge,	Waldoborough,	1	
Ansel Dailey,	Calais,	1	
Alex. Palmer,	Waldoborough,	1	
Owen Moran,	Bangor,	1	
William Todd, jr.,	St. Stephens, N. B.,	2	
Reuel Hallowell,	Thomaston,	1	
H. O. Alden,	Belfast,	1	
S. F. B. Morse,	New York,	75	
Alfred Vail,	Norristown, N. J.,	11	
George Vail,	do	11	
A. Kendall,	Washington, D. C.,	83	
Charles Waterman,	Thomaston,	1	
James C. Swan,	Calais,	1	
Sanders Cushing,	Thomaston,	1	
Putnam Simonton,	Searsport,	2	
James Eddy,	Bangor,	158	
Albert Holton,	do	3	
Samuel F. Hersey,	do	2	
James A. Creighton,	Thomaston,	5	

*Maine Telegraph Company, (Continued.)*

Names.	Residence.	No. of shares.	Am't of stock
William Bennett,	Thomaston,	1	
Charles T. Starrett & Co.,	do	1	
William L. Pitts,	Rockland,	2	
Benjamin Carr,	Thomaston,	1	
Joseph Furbish,	Rockland,	3	
G. W. Brown & G. Parcher,	Ellsworth,	1	
J. W. & T. D. Jones,	do	1	
		962	

Par value of shares, \$50. Amount taken up and paid in, \$48,100.

*Sebago and Long Pond Steam Navigation Company.*

John P. Perley,	Bridgton,	59
Luke Brown,	do	40
George S. Farnsworth,	do	35
Marshal Cram,	do	32
Moses Gould,	do	17
Horace Billings,	do	15
Obededom Brown,	do	13
Jacob Hazen,	do	7
Mial Davis,	do	5
James Webb,	do	4
Royal Senter,	do	3
Samuel Andrews,	do	3
Levi Cram,	do	3
C. C. W. Sampson,	do	4
Rensallear Cram,	do	2
Thomas F. Perley,	do	2
R. B. Ball,	do	2
W. W. Cross,	do	2
Osborne Chaplin,	do	2
B. F. Milliken,	do	2
Lewis Smith,	do	2
Henry Smith,	do	1
Hiram Bastow,	do	1
James M. Kimball,	do	1
Nathan Hilton, jr.,	do	1
Henry Goodman,	do	1
R. K. Hunt,	do	1



*Sebago and Long Pond Steam Navigation Co., (Continued.)*

Names.	Residence.	No. of shares.	Am't of stock
B. Walker & Son,	Bridgton,	1	
Benjamin Walker,	do	1	
Benjamin F. Warren,	do	1	
H. P. Buxton,	do	1	
Johnson Warren,	do	1	
George Pierce,	Harrison,	42	
Francis Blake,	do	23	
Charles Farley,	do	12	
David R. Morse,	do	4	
John Dawes,	do	4	
Amos Thomes,	do	4	
Thomas T. Pierce,	do	2	
Charles Libby,	do	2	
John W. Caswell,	do	2	
M. D. P. Caswell,	do	2	
Hosea H. Huntress,	do	2	
Cyrus Haskell,	do	2	
Newell M. Caswell,	do	1	
Worthy B. Barrows,	do	1	
A. M. Thomes,	do	1	
John E. Dunnells,	do	1	
Joseph H. Phinney,	do	1	
Benjamin Chadborne,	Standish,	16	
Henry M. Chadborne,	do	4	
William T. Chadborne,	do	4	
John R. Larrabee,	do	4	
Gardner Waterhouse,	do	2	
George Hacker,	do	2	
Thomas Waterhouse,	do	2	
Edward Chadborne,	do	1	
Josiah B. Shaw,	do	1	
Caleb Hodsdon,	Gorham,	8	
Israel Harmon,	do	6	
Joseph M. Plummer,	do	1	
William Bacon,	do	1	
F. A. Bettes,	do	1	
Reuel Barrows,	Fryeburg,	1	
E. L. Osgood,	do	1	
William Kelley,	do	1	
Isaiah Warren,	do	1	
Philip Eastman,	do	1	
Henry C. Buswell,	do	1	
Israel B. Bradley,	do	1	

*Sebago and Long Pond Steam Navigation Co., (Continued.)*

Names.	Residence.	No. of shares.	Am't of stock
Robert Bradley,	Fryeburg,	1	
Harrison McNeil,	do	1	
James O. McMillan,	do	1	
Ebenezer Weeks,	do	1	
Samuel Souther,	do	1	
John Wood,	Lovel,	1	
Charles Wood,	do	1	
James Walker,	do	1	
Eliakim Maxfield,	Waterford,	36	
Daniel Brown,	do	1	
John C. Gerry,	do	1	
Farnum Jewett,	do	1	
Thomas S. Abbot,	Portland,	26	
S. & J. L. Whittier,	do	8	
Thomas Tolman & Son,	do	2	
Thurston & Co.,	do	2	
S. Smith,	do	2	
Emery & Waterhouse,	do	1	
John C. Brooks,	do	1	
Edward P. Banks,	do	1	
John A. Poor,	do	1	
George Warren,	do	1	
J. B. Brown,	do	1	
Theodore Ingalls,	do	1	
William A. Hyde,	do	1	
George W. Davis,	do	1	
J. M. Jewett,	do	1	
Samuel F. Perley,	Naples,	23	
Nathan Church,	do	3	
Washington Bray,	do	1	
Jefferson Bray,	do	1	
H. O. Knight,	do	1	
Philip Eastman,	Saco,	1	
Benjamin Clark,	Waterville,	2	
Henry Ward,	Bethel,	1	
Horace Fabyan,	Carroll, N. H.,	1	
Robert Ingalls,	Shelburne, N. H.,	1	
Moses Soule,	Unknown,	8	
Samuel S. Roby,	do	1	
James M. Shute,	do	4	
John Smith,	do	1	
Grinfill Blake,	do	1	

First issue of stock, \$25 per share—additional issue \$10 per share.  
The present value may be considered as merely nominal.

*Franklin Wharf Company.*

Names.	Residence.	No. of shares.	Am't of stock
Charles Fobes,	Portland,	2	350
Fred'k Swift,	do	2	350
Wendell P. Smith,	do	6	1,050
R. A. Bird,	do	2	350
David Boyd,	do	1	175
Gardner F. Hanson,	do	1	175
Thos. Cummings,	do	1	175
John B. Cummings,	do	1	175

*\*Cumberland Marine Railway Corporation.*

Isaac Sturdivant,	Exeter, N. H.,	150
Charles Deake,	New Orleans, La.,	10
Joseph Drowne,	Exeter, N. H.,	10
Isaac F. Sturdivant,	New York city,	10
Benjamin Deake,	Cape Elizabeth,	10
Addison C. Sturdivant,	New York city,	10
		200

*Portland Marine Railway Company.*

Zilpha Adams,	Unknown,	5	1,000
Belinda Andrews,	do	5	1,000
Caleb Adams,	Brunswick,	1	200
George Bartol,	Portland,	1	200
Thomas Brown's estate,	do	5	1,000
Nath'l Blanchard,	do	8	1,600
Fayette Bartlett,	Unknown,	2	400
Henrietta Brooks,	Portland,	1	200
Sam'l Chase,	do	2	400
Sam'l Chadwick,	do	11	2,200
Hannah Chase,	Unknown,	2	400
Phinehas Drinkwater's estate,	Portland,	4	800
Chas. S. Daveis,	do	7	1,400
Rufus Emerson,	do	9	1,800
William Evans,	do	7	1,400

*Portland Marine Railway Company, (Continued.)*

Names.	Residence.	No. of shares.	Am't of stock
John Emery,	Unknown,	1	200
Dan'l Fox, (guardian,)	Portland,	2	400
Edward Fox,	do	1	200
John Fox,	do	2	400
Phebe E. Freeman,	Unknown,	2	400
Chas. M. Freeman,	do	3	600
Chas. Freeman,	do	1	200
Salva A. Freeman,	do	1	200
Philip Greeley,	Portland,	6	1,200
Eliphalet Greeley,	do	9	1,800
Pamelia Harford,	Unknown,	5	1,000
Thomas Hammond,	Portland,	11	2,200
Sarah W. Hamilton,	do	1	200
Sam'l A. Holbrook,	Freeport,	3	600
Elizabeth Halliday,	Portland,	1	200
Ann Hay,	do	1	200
Ocean Ins. Company,	do	8	1,600
Isaac Ilsley,	do	4	800
Thomas R. Jones,	do	3	600
Charles Jones,	do	1	200
George Knight, jr.,	do	1	200
H. J. Little,	do	3	600
Hannah Little,	Unknown,	6	1,200
Samuel Lunt's estate,	Westbrook,	3	600
Dan'l Mountfort's estate,	Portland,	6	1,200
Merchants' Bank,	do	6	1,200
Albert Newhall,	Cumberland,	40	8,000
Ichabod Nichols,	Portland,	2	400
B. R. Nichols,	Unknown,	2	400
Joseph Noble,	Boston,	3	600
Israel Richardson,	Portland,	2	400
Joshua Richardson,	do	1	200
Mary C. Robinson,	do	1	200
John F. Reeves,	do	1	200
Isaac Sturdivant,	Unknown,	6	1,200
Martha J. Stockman,	Portland,	1	200
M. P. Sawyer,	Boston,	4	800
Wm. Swan,	Portland,	5	1,000
Phebe E. Sanborn,	Unknown,	1	200
Jonathan Tucker,	Portland,	4	800
Thomas Warren,	do	3	600
George Warren,	do	2	400
Joshua F. Weeks,	do	3	600

*Portland Marine Railway Company, (Continued.)*

Names.	Residence.	No. of shares.	Am't of stock
Joseph Weeks,	Portland,	5	1,000
Rufus E. Wood,	do	1	200
Warren & Hersey,	do	3	600
Jeremiah Winslow,	France,	3	600
Wm. Woodbury,	Portland,	12	2,400
Nancy Wyer,	do	3	600
John Oxnard,	do	6	1,200
		275	\$55,000

*Jay Bridge Corporation.*

Joseph Covell,	Jay,	6
Standley Covell,	Portland,	7
Daniel Gould,	do	16
William Morgridge,	Chesterville,	21
John Pennell,	Portland,	1
Charles W. Pennell,	do	1
Edward Richardson,	Jay,	2
Jesse C. Richardson,	do	2
Enoch Scales,	Wilton,	23
		79

Shares, \$50 each.

*Norridgewock Falls Bridge Corporation.*

John S. Abbott,	Norridgewock,	8	240
Bezer Bryant,	North Anson,	1	30
Heirs M. A. S. Bates,	Gardiner,	8	240
Matthew Benson, jr.,	Madison,	3	90
John Colby,	do	13	390
David Colby,	do	2	60
Moore & Dinsmore,	North Anson,	1	30
Miss Paulina Dinsmore,	Madison,	1	30
George T. Dinsmore,	do	1	30
Thomas Dinsmore,	do	1	30
Estate of John Ellis,	do	2	60
William R. Flint,	North Anson,	1	30
Calvin Fletcher,	Madison,	2	60

*Norridgewock Falls Bridge Corporation, (Continued.)*

Names.	Residence.	No. of shares.	Am't of stock
Mrs. Sally Fletcher,	Norridgewock,	3	90
Joel Fletcher,	North Anson,	1	30
George Gray,	Starks,	2	60
Calvin Fletcher,	Madison,	2	60
George C. Getchell,	North Anson,	1	30
Hanson Hight,	Norridgewock,	5	150
Elijah Hilton,	Anson,	2	60
James Barr,	Madison,	1	30
Charles Jewett,	Bangor,	1	30
Dennis Moore,	Norridgewock,	1	30
Cullen Sawtelle,	do	5	150
Daniel Steward,	Skowhegan,	11	330
Franklin Smith,	North Anson,	1	30
Skowhegan Bank,	Bloomfield,	5	150
Nathan Weston,	Madison,	5	150
Thomas H. Weston,	do	9	270
John Whittier,	do	1	30
		100	

*Sheepscot River Toll Bridge Company.*

J. W. Carney,	Newcastle,	10	1,000
Harriet P. Flagg,	St. Louis, Mo.,	10	1,000
Robert Murray,	Newcastle,	5	500
Tempe Lee, (deceased,)		5	500
		30	3,000

*Wiscasset Bridge.*

Henry Clark,	Wiscasset,	100
Wilnot Wood,	do	200
John Brooks,	do	400
Sarah McCrate,	do	500
Mary Ann Swett,	do	1,000
John Johnston,	do	1,000
Alex'r Johnston,	do	1,400
Daniel Stone,	do	200

*Wiscasset Bridge, (Continued.)*

Names.	Residence.	No. of shares.	Am't of stock
Edwin Sevey,	Wiscasset,		100
Sam'l P. Baker,	do		200
James Grover,	do		300
Thomas Cunningham,	do		200
Arnold Blaney,	Bristol,		200
Isaac H. Coffin, (guardian,)	Wiscasset,		500
Abner Stetson,	Newcastle,		200
Samuel Glidden,	do		200
Nathaniel Clapp,	Damariscotta,		200
Albert Glidden,	Newcastle,		200
Simon Handley,	do		200
Daniel Day's estate,	Damariscotta,		200
Abner Plummer,	Wiscasset,		200
Thomas Cunningham,	Edgecomb,		100
Henry Lowell,	Wiscasset,		100
Jane Rice,	do		100
John D. McCrate,	Boston,		500
Nath'l Pinkham, jr.,	Boothbay,		100
Silas Lewis,	do		100
Ebenezer Chase,	Edgecomb,		400
Thaddeus Weeks,	Jefferson,		500
Jane F. Richards,	Wiscasset,		200
Elisha J. Taylor,	do		200
Mary Greenough,	do		100
Ebenezer Southard,	do		300
Ralph Henley,	Newcastle,		500
Josiah Higgins,	Unknown,		500
Mary S. Sevey,	Wiscasset,		100
Hannah Sevey,	do		100
Mary Lincoln,	do		200
Joseph K. Clark,	do		200
John C. Harriman,	do		200
Abigail Babson,	Gardiner,		300
Thomas M. Cutter,	Charlestown, Mass.,		4,900
John H. Sheppard,	Boston,		500
Mary T. Richards,	Wiscasset,		100
			\$18,000

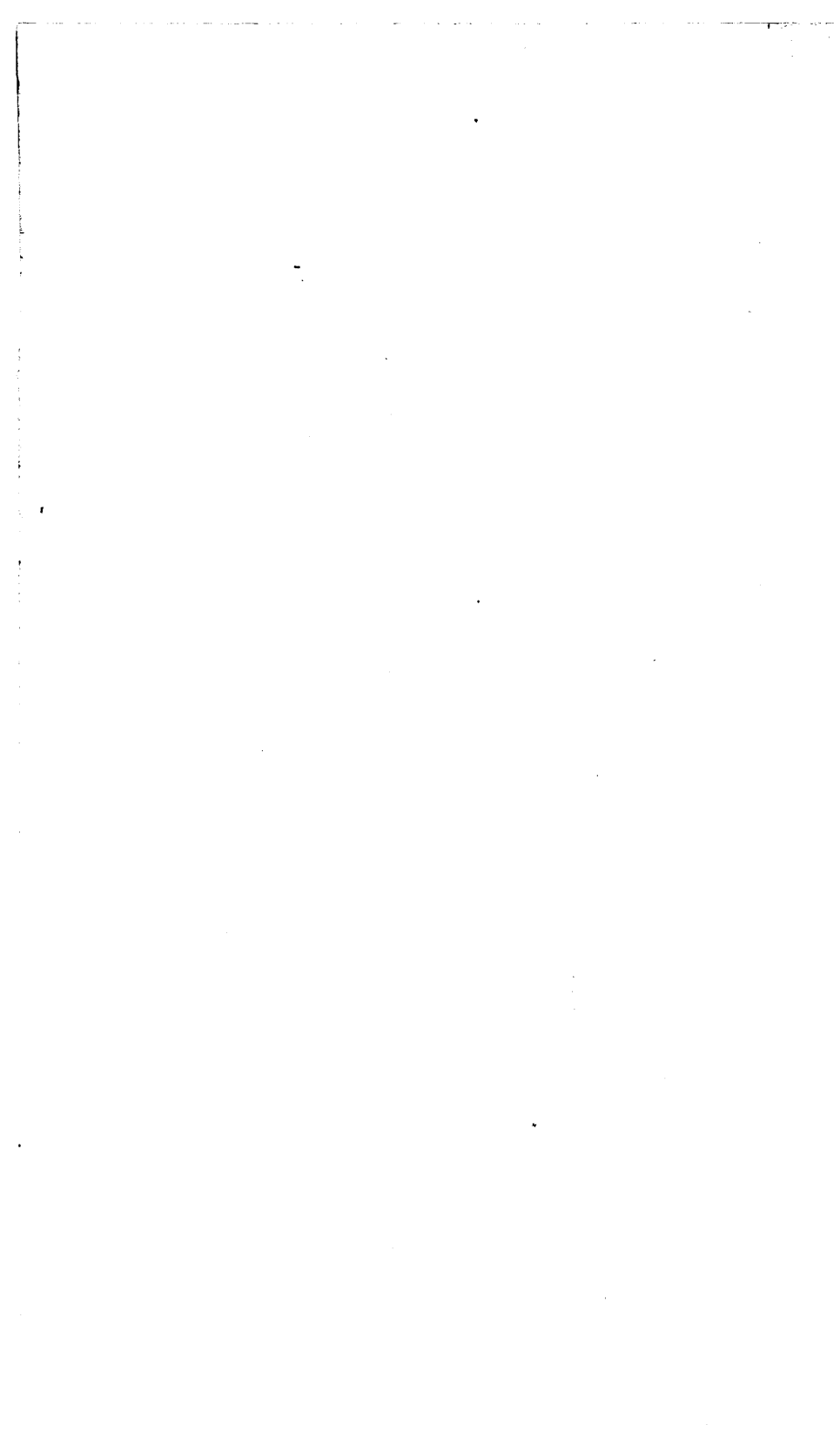



# INDEX.

	PAGE.
Androscoggin Railroad Company, . . . . .	3
Androscoggin and Kennebec Railroad Company, . . . . .	13
Atlantic and St. Lawrence Railroad Company, . . . . .	53
Buckfield Branch Railroad Company, . . . . .	93
Kennebec and Portland Railroad Company, . . . . .	100
Portland, Saco and Portsmouth Railroad Company, . . . . .	136
York and Cumberland Railroad Corporation, . . . . .	158
Belfast Foundery Company, . . . . .	189
Great Works Milling and Manufacturing Company, . . . . .	199
Hallowell Cotton Manufacturing Corporation, . . . . .	191
Kennebec Company, . . . . .	193
Laconia Company, . . . . .	195
Machias Water Power and Mill Company, . . . . .	200
Mt. Eagle Manufacturing Company, . . . . .	202
North Wayne Scythe Company, . . . . .	203
North Yarmouth Manufacturing Company, . . . . .	205
Pepperell Manufacturing Company, . . . . .	207
Portland Manufacturing Company, . . . . .	219
Portland Company, . . . . .	212
Saccarappa Manufacturing Company, . . . . .	219
Saco Water Power Company, . . . . .	220
Warumbo Manufacturing Company, . . . . .	226
Wilton Manufacturing Company, . . . . .	227
York Manufacturing Company, . . . . .	228
Readfield Woolen Manufacturing Company, . . . . .	234
East and South Thomaston Insurance Company, . . . . .	235
Georges Insurance Company, . . . . .	237
Ocean Insurance Company, . . . . .	240
Boston and Portland Telegraph Company, . . . . .	242

	PAGE.
Kennebec Telegraph Company, . . . . .	242
Maine Telegraph Company, . . . . .	243
Sebago and Long Pond Steam Navigation Company, . . . . .	250
Franklin Wharf Company, . . . . .	253
Cumberland Marine Railway Corporation, . . . . .	253
Portland Marine Railway Company, . . . . .	253
Jay Bridge Corporation, . . . . .	255
Norridgewock Falls Bridge Corporation, . . . . .	255
Sheepscot River Toll Bridge Company, . . . . .	256
Wiscasset Bridge, . . . . .	256