

MAINE STATE LEGISLATURE

The following document is provided by the
LAW AND LEGISLATIVE DIGITAL LIBRARY
at the Maine State Law and Legislative Reference Library
<http://legislature.maine.gov/lawlib>



Reproduced from scanned originals with text recognition applied
(searchable text may contain some errors and/or omissions)

DOCUMENTS

PRINTED BY ORDER OF

THE LEGISLATURE

OF THE

STATE OF MAINE,

DURING ITS SESSION

A. D. 1846.



AUGUSTA:

WM. T. JOHNSON, PRINTER TO THE STATE.

1847.

RULES AND ORDERS

OF THE

SENATE OF MAINE,

FOR THE POLITICAL YEAR

1846.

AUGUSTA:
WILLIAM T. JOHNSON, PRINTER.

1846.

STATE OF MAINE.

IN SENATE, MAY 15, 1846.

ORDERED, That two hundred copies of the Rules and Orders, with the documents ordered by the House of Representatives to accompany its Rules be printed for the use of the Senate.

DANIEL T PIKE, *Secretary.*



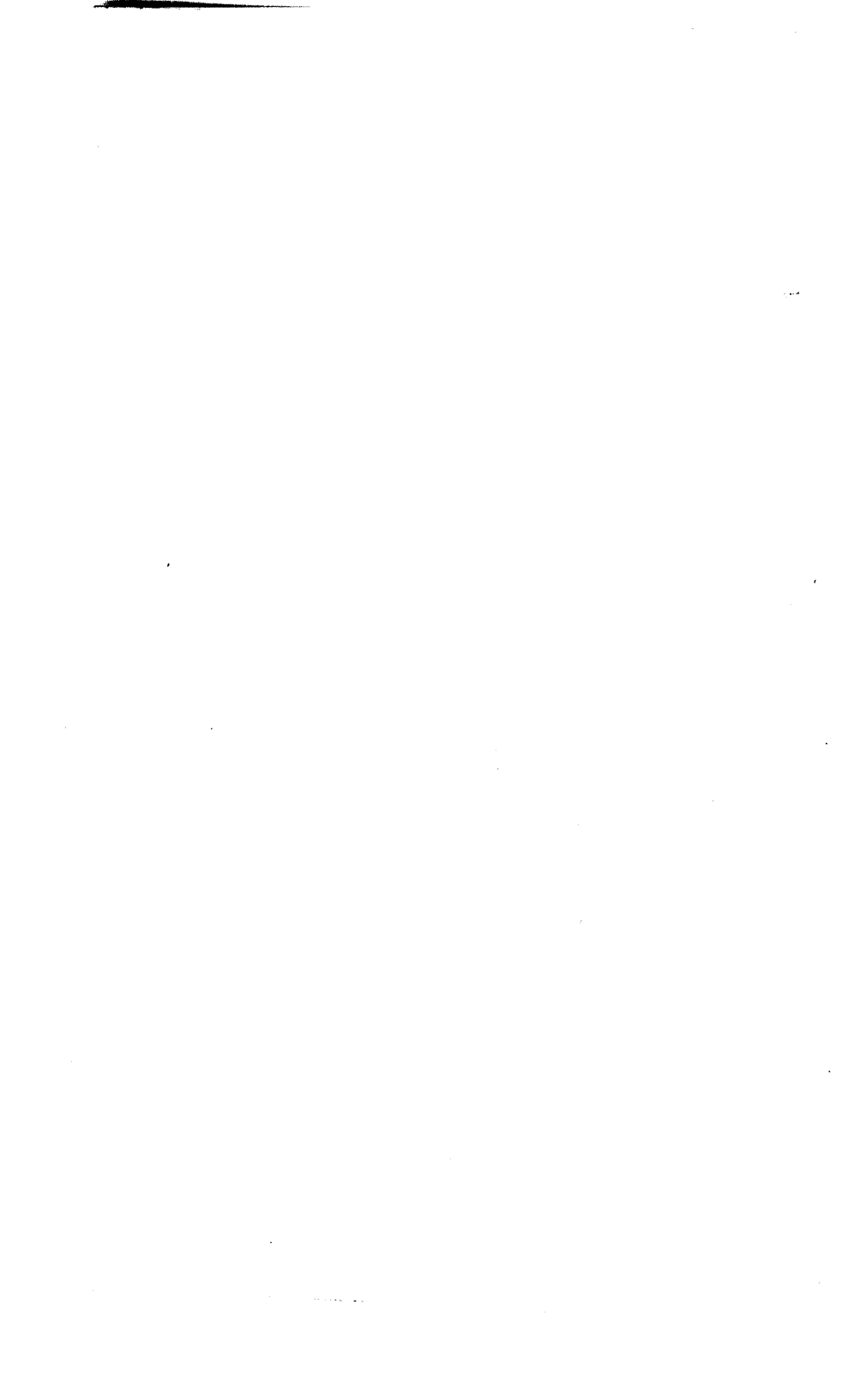

RULES AND ORDERS.

1. The president shall take the chair at the time to which the senate stands adjourned ; but in case the president shall be absent, the secretary shall preside until a president pro tem. be chosen.

2. When the senate are called together in the morning, on the appearance of a quorum, the journal of the preceding day shall be read.

3. The president shall have the right to name a senator to perform the duties of the chair during his absence ; but such substitution shall not extend beyond an adjournment.

4. The president may read sitting, but he shall rise to put a question. He shall declare all votes ; but if

any senator doubt the vote, all those voting in the affirmative, when called upon by the president, shall rise and stand until they are counted, and also all those in the negative in like manner, to make the vote certain.

5. The president shall consider a motion to adjourn as always first in order, and it shall be decided without debate.

6. A motion when seconded, and not before, shall be received and considered. It shall be reduced to writing and laid on the table, if desired by the president, or any senator, and shall then be deemed to be in possession of the senate, to be disposed of by the senate; but the mover may withdraw it, at any time before a decision or an amendment be made to it.

7. When the president speaks, he shall address the board. When a senator speaks, he shall stand in his place and address the president, and when done speaking shall sit down.

8. The president, when he speaks to any member

of the board, and the members when referring to each other in debate, shall use in their address the title of *senator*, and by way of distinction name the county in which he resides.

9. The president shall name the person to speak, when more than one rise for that purpose at the same time; but in all cases, the senator who shall rise first and address the chair, shall speak first.

10. No member shall speak more than once to the same question, to the prevention of any other who desires to speak and has not spoken, nor more than twice without first obtaining leave of the board, if any senator objects, unless he be the mover in the matter under debate, and then not more than three times without leave as aforesaid.

11. No senator shall interrupt another while speaking, except to call to order, or to correct a mistake in point of fact.

12. No new motion or proposition shall be received

under color of amendment, as a substitute for the motion, or question under debate.

13. When a question is under debate, no motion shall be received, but to adjourn, to lie on the table, to commit, to amend, to postpone to a day certain, or to postpone indefinitely ; which several motions shall have precedence in the order they stand arranged.

14. An amendment proposed may be amended before it is adopted, but not afterwards, except the vote adopting it be first reconsidered.

15. When a motion has been made and carried, it shall be in order for any member of the majority to move for a reconsideration thereof, on the same or succeeding day.

16. Questions of order may be debated, like other questions, and shall be decided by the president, subject to an appeal to the board on motion thereof regularly made and seconded.

17. A question containing two or more propositions

capable of division, shall be divided whenever desired by any member.

18. In filling up blanks, the largest sum and longest time shall be put first.

19. Every paper shall be once read at the table, before any senator shall be obliged to vote on it, but when the reading of a paper is called for, that has been before read to the senate, if any senator object, the question shall be determined by the senate.

20. All bills and resolves in the second reading shall be committed to the committee on bills in the second reading, to be by them examined, corrected, and so reported to the senate.

21. Upon the second reading of a bill or resolve, after the same shall be read through, and before the question is put upon its passage, it shall be read and considered by paragraphs, at the request of any member of the board ; and no bill or resolve shall have a

second reading, unless a time, not less than one hour, be assigned therefor.

22. No bill or resolve shall be passed to be engrossed, without being twice read ; and all bills and resolves, immediately after the same shall have been passed to be engrossed, shall be committed to the committee on engrossed bills, whose duty shall be to examine the same, and to see that the same have been truly engrossed ; and before any bill shall pass to be enacted, it shall be reported by the committee for the examination of engrossed bills, to be truly and correctly engrossed, and the title thereof read by the president.

23. No resolve of any kind, or order making any grant of money, lands or other public property, shall be finally passed without being twice read ; nor shall such resolve or order have a second reading, unless a time, not less than one hour, be assigned therefor ; and before any such resolve or order shall finally pass, it shall be reported by the committee for the examination of engrossed bills, to be truly copied from the original and the title thereof read by the president.

24. Nine o'clock on each day, Mondays and Saturdays excepted, shall be assigned for the consideration of public acts, and business of a general character, which shall have precedence of all business of a private or special nature.

25. When the yeas and nays are taken, the names of the senators shall be called alphabetically.

26. After a question is put to vote, no senator shall speak on it, but every senator who may be at the senate board, shall vote, unless excused by the board, or excluded by interest.

27. The unfinished business, in which the senate was engaged at the time of the last adjournment, shall have preference in the orders of the day.

28. No engrossed bill or resolve shall be sent to the house, without notice thereof being given to the senate by the president.

29. Every member who shall present a petition, shall place his name thereon, and briefly state its subject.

30. All confidential communications made by the governor to the senate, shall be by the members thereof kept inviolably secret until the senate shall by their resolution take off the injunction of secrecy.

31. No rule shall be dispensed with, except by the consent of two thirds of the members present.

32. Any member of the senate may exchange seats on consulting the president and obtaining his permission.

33. No member shall absent himself from the senate, without leave, unless there be a quorum left present at the board.

34. All committees shall be nominated by the president, (except when it may be determined that the election shall be by ballot,) and appointed by the board.

35. The following standing committees shall be appointed at the commencement of the session, viz :—

STANDING COMMITTEES OF THE SENATE.

On bills in the second reading,

On engrossed bills,

To consist of twelve members each, any one of the first and any two of the second shall constitute a quorum.

36. No member of the senate shall act as counsel for any party, before any committee of the legislature.

37. All messages from the senate to the house and to the governor, or governor and council, shall be carried by the secretary, and all papers shall be transmitted to the governor and council, and to the house by the secretary or his assistant.

38. No bill or resolve, the subject matter of which has been acted upon by a committee, shall be laid upon the table by leave.

MEMORANDA.

MEMORANDA.

1. Orders, motions in writing, and reports of committees, should never be presented on less than a half sheet of paper.
2. When a *report* of a committee is made to the senate, it should be accompanied by the *order*, appointing said committee.
3. Petitions, memorials and remonstrances from towns, in their *corporate capacity*, should be indorsed thus, "*Petition of the town of —*," [stating concisely the subject matter thereof.]
4. Petitions, memorials and remonstrances from individuals, should be indorsed thus, "*Petition of —, and others of the town of —*," [stating concisely the subject matter thereof.]
5. Petitions, memorials and remonstrances from corporations, should be indorsed thus, "*Petition of —*," [naming the corporation, and stating concisely the subject matter thereof.]
6. The name of the member presenting petitions, memorials and remonstrances, should be indorsed on the back thereof, *near the bottom*.
7. The member presenting an *order* should put his name thereto, on the inside, at the bottom of the page, on the left.
8. Petitions, memorials and remonstrances on which *leave to withdraw* was ordered by a former legislature, cannot be recalled from the files with a view of being again referred. The *original*, however, may be taken from the files, and the subject presented *de novo*.

9. Bills and resolves *refused a passage, rejected or postponed indefinitely* by a former legislature, cannot be called from the files with a view of being considered by the present legislature.

10. The heading or caption of **BILLS**, should be as follows:

STATE OF MAINE.

In the year of our Lord one thousand eight hundred and forty-six.

An act —

Be it enacted by the senate and house of representatives in legislature assembled, as follows:—

11. The caption of **RESOLVES**, as follows:

STATE OF MAINE.

[*omitting* the year required in bills.]

Resolve —

CIVIL GOVERNMENT
OF THE
STATE OF MAINE,
FOR THE POLITICAL YEAR
1846.

GOVERNOR,
HUGH J. ANDERSON, Belfast.

COUNCIL.

CHARLES STETSON, BANGOR.
WILLIAM DUNN, POLAND.
SAMUEL MILDRAM, WELLS.
FRANKLIN SMITH, NORTH ANSON.
STILLMAN HOWARD, LEEDS.
THOMAS SIMMONS, WALDOBOROUGH.
SAMUEL H. TALBOT, EAST MACHIAS.

EZRA B. FRENCH, Nobleboro', *Secretary of State.*
JAMES WHITE, Belfast, *Treasurer of State.*
ALFRED REDINGTON, Augusta, *Adjutant General.*
LEVI BRADLEY, Charleston, *Land Agent.*

SENATE.

S. HENRY CHASE, OF FRYEBURG, PRESIDENT.

		BOARDING-PLACES.
1st Sen. Dist.,	WILLIAM C. ALLEN, of Alfred,	Augusta House.
	CHARLES G. BELLAMY, of Kittery,	do.
	BENJAMIN F. MASON, of Kennebunkport,	Gage House.
2d " "	DAVID DUNN, of Poland,	Mansion House.
	RANDAL SKILLIN, of Cape Elizabeth,	J. H. Arnold,
	ALPHEUS S. HOLDEN, of Casco,	Mr. Ballard.
	RUFUS PORTER, of North Yarmouth,	Augusta House.
3d " "	JOSEPH BERRY, of Georgetown,	do.
	HENRY BARNES, of Bowdoinham,	do.
	SAMUEL W. JACKSON, of Jefferson,	Mansion House
	THOMAS GORE, of Cushing,	Gilman Turner
4th " "	DAVID BRONSON, of Augusta,	His house.
	LEAVITT LOTHROP, of Leeds,	Central House.
	ISAAC REDINGTON, of Waterville,	Mansion House.
5th " "	CHARLES SARGENT, of Monroe,	Central House
	JOHN C. KNOWLTON, of Liberty,	do.
	JAMES H. HAINES, of Burnham,	J. K. Killsa.
6th " "	HENRY PARTRIDGE, of Orland,	Central House.
7th " "	WILLIAM GODFREY, of Gouldsborough,	Mansion House.
8th " "	MATHEW HASTINGS, of Calais,	do.
9th " "	JOHN HODGDON, of Houlton,	Augusta House.
10th " "	JOHN H. PILLSBURY, of Bangor,	Mansion House.
	ASA SMITH, of Mattawamkeag,	do.
	ELISHA M. THURSTON, of Charleston,	J. W. Smith.
11th " "	JOSEPH S. MONROE, of Abbot,	Mansion House.
12th " "	RUFUS K. J. PORTER, of New Portland,	Franklin House.
	JOSEPH BARRETT, of Canaan,	U. L. Pettengill.
13th " "	LEMUEL BURSLEY, Jr., of Farmington,	Cushnoc House.
14th " "	S. HENRY CHASE, PRESIDENT,	Augusta House.
	WILLIAM THOMPSON, of Canton,	Gage House.
	JOHN J. PERRY, of Oxford,	do.
	DANIEL T. PIKE, of Augusta, SECRETARY,	His house.
	CHARLES C. HARMON, of Portland, ASSISTANT SEC'Y,	Gage House.
	BENJAMIN F. CUTTER, of Westbrook, MESSENGER,	Gilman Turner
	SMITH LIBBY, of Exeter, ASSISTANT MESSENGER,	G. Turner.
	Rev. JOHN H. INGRAHAM, of Augusta, CHAPLAIN,	His house.

SENATE.

ARRANGEMENT OF THE MEMBERS AT THE SENATE BOARD.

S. HENRY CHASE, President.

No. OF SEAT.	LEFT.	No. OF SEAT.	RIGHT.
1. Charles Sargent.		2. John J. Perry.	
3. James H. Haines.		4. William Thompson.	
5. Benjamin F. Mason.		6. Thomas Gore.	
7. Henry Partridge.		8. Alpheus S. Holden.	
9. Randal Skillin.		10. Lemuel Bursley, Jr.	
11. John Hodgdon.		12. David Bronson.	
13. Joseph Berry.		14. Leavitt Lothrop.	
15. Asa Smith.		16. Samuel W. Jackson.	
17. William C. Allen.		18. John C. Knowlton.	
19. Isaac Redington.		20. John H. Pillsbury.	
21. Joseph S. Monroe.		22. Mathew Hastings.	
23. Elisha M. Thurston.		24. Rufus Porter.	
25. Henry Barnes.		26. Wilson Godfrey.	
27. Charles G. Bellamy.		28. Joseph Barrett.	
29. David Dunn.		30. Rufus K. J. Porter.	

STANDING COMMITTEES OF THE SENATE.

On Bills in the Second Reading.

Messrs. Porter,
Dunn,
Allen,
Thompson,
Lothrop,
Jackson,
Knowlton,
Barrett,
Smith,
Partridge,
Godfrey,
Hastings.

On Engrossed Bills.

Messrs. Bursley, jr.,
Hodgdon,
Pillsbury,
Monroe,
Barnes,
Haines,
Sargent,
Porter,
Redington,
Holden,
Bellamy,
Perry.

HOUSE OF REPRESENTATIVES.

EBENEZER KNOWLTON, Esq., SPEAKER.

COUNTY OF YORK.

SEATS.	NAMES.	RESIDENCES.	BOARDING-PLACES.
131	William Berry,	Biddeford,	<i>J. H. Arnold.</i>
21	Joseph Burnham,	Kennebunkport,	<i>do.</i>
129	Edmund Currier,	Lyman,	<i>do.</i>
135	Alvah Doe,	Parsonsfield,	<i>do.</i>
146	Samuel Fox,	Berwick,	<i>Cushnoc House.</i>
111	John Hubbard,	South Berwick,	<i>Augusta House.</i>
30	John Lary, jr.,	Acton,	<i>J. K. Killsa.</i>
134	John Milliken,	Buxton,	<i>J. H. Arnold.</i>
46	John Moore,	Newfield,	<i>do.</i>
17	Joseph Perkins,	Wells,	<i>J. K. Killsa.</i>
151	Richard Rogers,	Kittery,	<i>Augusta House.</i>
43	Miles W. Stuart,	Hollis,	<i>Cushnoc House.</i>
104	Samuel Tripp,	Sanford,	<i>do.</i>
88	Gideon Tucker,	Saco,	<i>Augusta House.</i>
148	Tobias Walker,	Kennebunk,	<i>J. H. Arnold.</i>
147	Samuel Webber,	York,	<i>do.</i>

COUNTY OF CUMBERLAND.

15	Phineas Barnes,	Portland,	<i>Augusta House.</i>
145	Jeremiah Beedle,	Westbrook,	<i>Central House.</i>
26	John Burnell, jr.,	Baldwin,	<i>John Varney.</i>
7	Thomas Chadwick,	Portland,	<i>Augusta House.</i>
100	Wm. P. Fessenden,	Portland,	<i>Augusta House.</i>
108	Thomas J. Howard,	Auburn,	<i>Cushnoc House,</i>
39	Nathaniel L. Ingersoll,	Danville,	<i>J. H. Arnold.</i>
62	Adam Lemont,	Brunswick,	<i>Central House.</i>
57	Abner Libbey,	Harrison,	<i>J. Varney.</i>
28	Freeland Marble,	Poland,	<i>Mansion House.</i>

HOUSE OF REPRESENTATIVES.

79

SEATS.	NAMES.	RESIDENCES.	BOARDING-PLACES.
140	Hugh D. McLellan,	Gorham,	<i>Augusta House.</i>
95	Ebenezer Moulton,	Standish,	<i>J. Varney.</i>
84	Frederic Nutting,	Casco,	<i>Ephraim Ballard.</i>
10	Cushing Prince,	N. Yarmouth,	<i>Mr. Marshall.</i>
73	Benjamin Small,	Pownal,	<i>J. H. Arnold.</i>
31	Samuel Soule,	Freeport,	<i>do.</i>
23	Ephraim Sturdivant,	Cumberland,	<i>G. Powers.</i>
96	Levi L. Totman,	Harpswell,	<i>J. H. Arnold.</i>
119	James Trickey,	Cape Elizabeth,	<i>do.</i>
70	Enoch White,	Windham,	<i>Augusta House.</i>

COUNTY OF LINCOLN.

49	James Ayer,	Alna,	<i>J. Young.</i>
101	Joseph B. Bridge,	Dresden,	<i>Augusta House.</i>
76	Oliver B. Brown,	Thomaston,	<i>Cushnoc House.</i>
91	Moses Choate, jr.,	Whitefield,	<i>Central House.</i>
60	Joseph Cotter,	Nobleboro',	<i>J. K. Killsa.</i>
37	Joseph Day,	Bristol,	<i>do.</i>
152	James Elliot,	Bowdoin,	<i>Central House.</i>
107	George Gilchrest,	St. George,	<i>Cushnoc House.</i>
103	Asa F. Hall,	Wiscasset,	<i>U. L. Pettingill.</i>
34	Reuben Hall,	Warren,	<i>Cushnoc House.</i>
29	Jacob Hill,	Webster,	<i>Mansion House.</i>
71	Atwood Levensaler,	Thomaston,	<i>Cushnoc House.</i>
72	David C. Magoun,	Bath,	<i>Augusta House.</i>
55	Joseph Merry,	Edgecomb,	<i>J. H. Arnold.</i>
82	Joseph Moore,	Lisbon,	<i>Mansion House.</i>
132	Edward Rand,	Townsend,	<i>Alvin Fogg.</i>
68	Isaac Reed,	Waldoboro',	<i>Mansion House.</i>
25	William Wildes,	Phippsburg,	<i>Augusta House.</i>
24	William Young,	Washington,	<i>Cushnoc House.</i>

COUNTY OF HANCOCK.

137	Wm. Babbidge,	Deer Isle,	<i>G. Powers.</i>
83	Richard Currier,	Sedgwick,	<i>J. Varney.</i>

SEATS.	NAMES.	RESIDENCES.	BOARDING-PLACES.
150	Harvey F. Deming,	Mt. Desert,	<i>J. Varney.</i>
110	Moses McFarland,	Trenton,	<i>John Young.</i>
105	Daniel Harriman,	Orland,	<i>G. Turner.</i>
65	Jonathan Hatch, jr.,	Penobscot,	<i>do.</i>
19	Sylvanus T. Hinks,	Bucksport,	<i>do.</i>
74	Donald Lord,	Surry,	<i>J. H. Arnold.</i>
42	Samuel Stratton,	Hancock,	<i>John Young.</i>

COUNTY OF WASHINGTON.

69	Hiram A. Balch,	Lubec,	<i>Mansion House.</i>
116	John N. Farrar,	Baileyville,	<i>J. K. Killsa.</i>
33	Joel Hanscom,	Crawford,	<i>J. Young.</i>
6	Aaron Hayden,	Eastport,	<i>Augusta House.</i>
117	Joseph A. Lee,	Calais,	<i>do.</i>
89	Otis Look,	Addison,	<i>Mr. Pinkham.</i>
142	Thomas Milliken,	Cherryfield,	<i>John Young.</i>
94	Robinson Palmer,	Perry,	<i>Mansion House.</i>
52	Samuel Small,	Machiasport,	<i>do.</i>

COUNTY OF KENNEBEC.

16	Daniel H. Brown,	Sebasticook,	<i>Kennebec House.</i>
126	Jason Chadwick,	China,	<i>John Young.</i>
124	Joseph Edgecomb,	Vienna,	<i>Central House.</i>
92	Isaac Fairfield,	Vassalboro',	<i>Franklin House.</i>
13	Ebenezer Freeman,	Monmouth,	<i>U. L. Pettengill.</i>
77	Moses Frost,	Sidney,	<i>Gage House.</i>
12	William O. Grant,	Litchfield,	<i>U. L. Pettengill.</i>
58	Frederic P. Haviland,	Waterville,	<i>Kennebec House.</i>
80	Thomas J. Hayden,	Winslow,	<i>Central House.</i>
36	Charles Keene,	Augusta,	<i>His house.</i>
54	Daniel Marston,	Mt. Vernon,	<i>Central House.</i>
47	John Otis,	Hallowell,	<i>His house.</i>
2	Benjamin Ridley,	Wayne,	<i>Cushnoc House.</i>
141	Simeon Skillin,	Albion,	<i>Franklin House.</i>

SEATS.	NAMES.	RESIDENCES.	BOARDING-PLACES.
97	Jonathan Tuck,	Fayette,	<i>Mr. Tuck, Hallowell.</i>
128	Noah Woods,	Gardiner,	<i>J. Baker.</i>

COUNTY OF OXFORD.

27	Joseph Child,	Hartford,	<i>Cushnoc House.</i>
125	Abner Davis,	Stow,	<i>G. Powers.</i>
50	Phineas Frost,	Bethel,	<i>Cushnoc House.</i>
122	John Hill,	Sweden,	<i>J. Varney.</i>
14	John J. Holman,	Dixfield,	<i>Cushnoc House.</i>
120	John F. Holt,	Turner,	<i>do.</i>
93	Alexander Libby,	Sunmer,	<i>J. Varney.</i>
64	Philip Munger,	Livermore,	<i>G. Powers.</i>
51	John Reed,	Roxbury,	<i>Cushnoc House.</i>
118	Horatio G. Russ,	Paris,	<i>Gage House.</i>
143	Wm. T. Taylor,	Porter,	<i>J. Varney.</i>
53	Isaac A. Thayer,	Oxford,	<i>Cushnoc House.</i>

COUNTY OF SOMERSET.

11	James Adams,	Norridgewock,	<i>Augusta House.</i>
138	Robert Crosby,	Embden,	<i>Albert Pinkham.</i>
32	Patten Currier,	Cornville,	<i>do.</i>
79	Warren Fuller,	Hartland,	<i>J. H. Arnold.</i>
3	George C. Getchell,	North Anson,	<i>Augusta House.</i>
5	Jabez D. Hill,	Moscow,	<i>J. J. Fuller.</i>
98	Saul Holbrook,	Starks,	<i>Franklin House.</i>
18	Elbridge G. Morrison,	Canaan,	<i>N. Ellis.</i>
133	Wm. F. Pitts,	Bloomfield,	<i>Albert Pinkham.</i>
38	Thomas Smith,	St. Albans,	<i>J. H. Arnold.</i>

COUNTY OF PENOBSCOT.

40	Elisha H. Allen,	Bangor,	<i>Augusta House.</i>
	Ebenezer Briggs,	Kirkland,	
41	George Crane,	Eddington,	<i>Mr. Wade.</i>
75	Andrew Drury,	Enfield,	<i>Mansion House.</i>
1	John C. Friend,	Etna,	<i>Alvin Fogg.</i>

SEATS.	NAMES.	RESIDENCES.	BOARDING-PLACES.
109	John Gardiner,	Patten,	<i>J. Varney.</i>
90	William Head,	Lagrange,	<i>Central House.</i>
81	Thomas H. Norcross,	Charleston,	<i>Mansion House.</i>
	4 Lyndon Oak,	Garland,	<i>W. K. Weston.</i>
	8 William Paine,	Bangor,	<i>Augusta House.</i>
149	Thomas F. Rowe,	Brewer,	<i>Gage House.</i>
59	Hiram Ruggles,	Carmel,	<i>G. Turner.</i>
45	Amos Storer,	Dexter,	<i>Dr. Smith.</i>
66	Benjamin B. Thomas,	Newburg,	<i>G. Turner.</i>

COUNTY OF WALDO.

102	Sherburne Bachelder,	Belmont,	<i>G. Turner.</i>
130	Seth Bartlett,	Hope,	<i>Kennebec House.</i>
144	Maurice C. Blake,	Camden,	<i>Mansion House.</i>
87	Henry Colburn,*	Belfast,	<i>do.</i>
113	Jacob Cunningham,	Swanville,	<i>G. Turner.</i>
56	Samuel S. Hersey,*	Belfast,	<i>Central House.</i>
	Ebenezer Knowlton, (Speaker,)	Montville,	<i>Gage House.</i>
48	Daniel Lampson,	Troy,	<i>W. R. Prescott, Hall.</i>
39	Amos Pitcher,	Northport,	<i>G. Turner.</i>
114	Lot Rust,	Palermo,	<i>Cushnoc House.</i>
67	Seth Thompson,	Unity,	<i>J. Varney.</i>
23	Arthur Treat,	Frankfort,	<i>Gage House.</i>
63	Allison Tyler,	Prospect,	<i>G. Turner.</i>
115	David Vinal,	Vinalhaven,	<i>Cushnoc House.</i>

COUNTY OF FRANKLIN.

73	Joseph Dunham,	Madrid,	<i>Cushnoc House.</i>
44	Eliab Eaton,	Farmington,	<i>do.</i>
136	John F. W. Gould,	Wilton,	<i>Gage House.</i>
139	Truman A. Merrill,	Industry,	<i>J. Piper.</i>
123	Stilman Noyes,	Jay,	<i>Cushnoc House.</i>
112	Nathaniel Potter,	Kingfield,	<i>Franklin House.</i>

* Claimants of one seat.

COUNTY OF PISCATAQUIS.

SEATS.	NAMES.	RESIDENCES.	BOARDING-PLACES.
29	Abijah B. Chase,	Sebec,	<i>Mansion House.</i>
3	George H. Kingsbery,	Kingsbery,	<i>Augusta House.</i>
104	Ebenezer Lambert,	Dover,	<i>Central House.</i>

COUNTY OF AROOSTOOK.

75	Joseph Cyr,	Van Buren Pl.	<i>J. K. Kilsa.</i>
86	Leander S. Morton;	Bridgewater Pl.	<i>do.</i>
95	Edwin Parker,	Golden Ridge Pl.	<i>G. Turner.</i>

SAMUEL BELCHER, of Farmington, CLERK,	<i>Mansion House.</i>
NATHANIEL PATTERSON, of Belfast, ASSISTANT CLERK,	<i>Augusta House.</i>
PHILIP PHILLIPS, of Turner, MESSENGER,	<i>Augusta House.</i>
WILLIAM SANBORN, of Liberty, ASSISTANT MESSENGER,	<i>J. Varney.</i>
HENRY D. FISK, of Augusta, do. do.	<i>J. Fisk.</i>
WILLIAM O. GRANT, Jr., of Litchfield, PAGE.	<i>U. L. Pettengill.</i>

The Clergymen of Augusta and Hallowell, and the ordained ministers of the gospel who are members of the House, officiate as CHAPLAINS, in rotation.

MONITORS.

1st Division,	Mr. PARKER, of Golden Ridge.
2d " "	" THOMPSON, of Unity.
3d " "	" MOULTON, of Standish.
4th " "	" TRICKEY, of Cape Elizabeth.
5th " "	" ROGERS, of Kittery.
6th " "	" GRANT, of Litchfield.

Standing Committees of the House.

On Elections.

Messrs. Rogers of Kittery,
Tucker of Saco,
Russ of Paris,
Oak of Garland,
Hill of Moscow,
Chadwick of China,
Pitcher of Northport.

On Engrossed Bills.

Messrs. Magoun of Bath,
Moulton of Standish,
Deming of Mt. Desert,
Blake of Camden,
Beedle of Westbrook,
Merrill of Industry,
Brown of Clinton.

On Finance.

Messrs. Chadwick of Portland,
Hinks of Bucksport,
Lee of Calais,
Stuart of Hollis,
Ingersoll, of Danville,
Marble of Poland,
Bachelder of Belmont.

On County Estimates.

Messrs. Stuart of Hollis,
 Frost of Sidney,
 Sturdivant of Cumberland,
 Hall of Warren,
 Hill of Moscow,
 Munger of Livermore,
 Tyler of Prospect,

On Bills in the Third Reading.

Messrs. Barnes of Portland,
 Doe of Parsonsfield,
 Oak of Garland,
 Getchell of North Anson,
 Rowe of Brewer,
 Hayden of Eastport,
 Parker of Hodgdon,

On Leave of Absence.

Messrs. Edgecomb of Vienna,
 Webber of York,
 Cunningham of Swanville,
 Adams of Norridgewock,
 Friend of Etna,
 Frost of Sidney,
 Lary of Acton.

On Pay Roll.

Messrs. Frost of Bethel,
 Choate of Whitefield,
 Babbidge of Deer Isle,
 Skillin of Albion,
 Trickey of Cape Elizabeth,
 Burnham of Kennebunkport,
 Ruggles of Carmel.

On Change of Names.

Messrs. Gardiner of Patten,
Pitts of Bloomfield,
Libbey of Sumner.

Joint Rules and Orders of the two Houses.

1. The following joint standing committees shall be appointed at the commencement of the session, viz :

- On the judiciary,
- On education,
- On banks and banking,
- On incorporation of towns,
- On division of towns,
- On division of counties,
- On state lands and state roads,
- On indian affairs,
- On agriculture,
- On fisheries,
- On manufactures,
- On rail roads and bridges,
- On interior waters,
- On accounts,
- On claims,
- On the militia,
- On military pensions,
- On the insane hospital,
- On the state prison,
- On public buildings,
- On the library.

And each of the said committees shall consist of three on the part of the senate, and seven on the part of the house.

2. Whenever a select committee shall be appointed by either house, and be joined by the other, it shall be the duty of the secretary of the senate, or clerk of the house, respectively, as the case may be, to transmit, one to the other, the names of the members so joined, in

order that they may be entered on the journal of both houses.

3. The enacting clause of every bill shall follow its title in these words, namely :

“ Be it enacted by the Senate and House of Representatives in Legislature assembled, as follows :—”

And if any bill shall contain more than one section, the words “Section 1,” shall be inserted immediately after the enacting clause, and before the first part of the bill, and to each subsequent section shall be prefixed the words “Section 2,” or otherwise, as the case may be, in conformity with the style of the Revised Statutes. And if any bill shall be found not to conform to the requisitions of this rule, it shall be the duty of the committee on bills in the second reading, or of the secretary of the senate, or of the committee on bills in the third reading, or of the clerk of the house, to correct the same, without a proposition to either branch to amend.

4. All indorsements on papers, while on their passage between the two houses, shall be under the signature of the secretary of the senate, or clerk of the house, respectively; but bills and resolves on their final passage shall be signed by the presiding officer of each branch.

5. Every bill that shall have passed both houses to be enacted, and all resolutions, or resolves having the force of law, that shall have finally passed both houses, shall be presented by the secretary of the senate to the governor, for his approval; and the secretary of the senate, shall enter on the journal of the senate, the day on which such bills or resolutions are so presented to the governor.

6. No business shall be entered on in convention of both branches, except by unanimous consent, other than that which may be agreed on before the convention is formed.

7. When a bill or resolve shall be printed by order of either house, the name of the committee by whom such

bill or resolve was reported, or of the member by whom it was introduced, shall be stated on the printed copies.

8. Whenever the house shall order the printing of any document *for the use of the legislature*, the number of copies so ordered shall be not less than three hundred and fifty, and such order shall be immediately communicated to the senate. If the senate shall desire an additional number of copies, for the use of the senate, its order for that purpose shall be communicated to the house, and the clerk of the house shall without further order, or vote, procure such additional copies to be printed without any change of form, and delivered to the messenger of the senate.

The same course of proceedings shall be observed whenever an order to print for the use of the legislature shall be passed by the senate.

The copies printed for the use of the legislature shall be delivered to the messengers of the two houses, in the proportion of one fourth for the use of the senate, and three fourths for the use of the house, after reserving the usual number of copies for the departments and for binding.

JOINT STANDING COMMITTEES.

On the Judiciary.

Messrs. Allen,
Bronson, } *Of the Senate.*
Knowlton, }

Messrs. Allen of Bangor,
Levensaler of Thomaston,
Hayden of Eastport,
Fox of Berwick,
Getchell of North Anson,
Frost of Bethel,
Oak of Garland, } *Of the House.*

On Education.

Messrs. Thurston,
Redington, } *Of the Senate.*
Jackson, }

Messrs. Barnes of Portland,
Hill of Moscow,
Grant of Litchfield,
Treat of Frankfort,
Edgecomb of Vienna,
Davis of Stow,
Chase of Sebec, } *Of the House.*

On Banks and Banking.

Messrs. Hodgdon,
Thompson, } *Of the Senate.*
R. K. J. Porter, }

Messrs. Levensaler of Thomaston,
Lee of Calais,
Totman of Harpswell,
Reed of Waldoboro',
Palmer of Perry,
Burnham of Kennebunkport,
Reed of Roxbury, } *Of the House.*

On Incorporation of Towns.

Messrs. Sargent,
Bursley, } *Of the Senate.*
Monroe,

Messrs. Fox of Berwick,
Soule of Freeport,
Young of Washington,
McFarland of Trenton,
Look of Addison,
Freeman of Monmouth,
Libby of Sumner, } *Of the House.*

On Division of Towns.

Messrs. Holden,
Monroe, } *Of the Senate.*
Bursley,

Messrs. Holman of Dixfield,
Eaton of Farmington,
Currier of Sedgwick,
Tripp of Sanford,
Crosby of Embden,
Treat of Frankfort,
Moore of Lisbon, } *Of the House.*

On Division of Counties.

Messrs. Pillsbury, } *Of the Senate.*
Skillin,
Barnes,

Messrs. Merry of Edgecomb,
Perkins of Wells,
Ingersoll of Danville,
Hanscom of Crawford,
Marston of Mt. Vernon,
Berry of Biddeford,
Webber of York, } *Of the House.*

On State Lands and State Roads.

Messrs. Hastings,
Bronson, } *Of the Senate.*
Pillsbury,

Messrs. Otis of Hallowell,
Parker of Golden Ridge,
Prince of North Yarmouth,
Brown of Thomaston,
Norcross of Charleston,
Smith of St. Albans,
Moore of Newfield, } *Of the House.*

On Indian Affairs.

Messrs. Haines,
Smith, } *Of the Senate.*
Barrett,

Messrs. Palmer of Perry,
Day of Bristol,
Crane of Eddington,
Libby of Harrison,
Skillin of Albion,
Lary of Acton,
Taylor of Porter, } *Of the House.*

On Agriculture.

Messrs. Skillin,
Lothrop, } *Of the Senate.*
R. K. J. Porter,

Messrs. Thomas of Newburg,
Stuart of Hollis,
Currier of Cornville,
Noyes of Jay,
Hayden of Winslow,
Trickey of Cape Elizabeth,
Farrar of Baileyville, } *Of the House.*

On Fisheries.

Messrs. Partridge, }
 Godfrey, } *Of the Senate.*
 Barnes, }

Messrs. Hall of Warren, }
 Woods of Gardiner, }
 Stratton of Hancock, } *Of the House.*
 Bridge of Dresden, }
 Vinal of Vinalhaven, }
 Balch of Lubec, }
 Ruggles of Carmel, }

On Manufactures.

Messrs. Bronson, }
 Barrett, } *Of the Senate.*
 R. Porter, }

Messrs. Tucker of Saco, }
 Brown of Clinton, }
 Lemont of Brunswick, } *Of the House.*
 Hinks of Bucksport, }
 Hall of Wiscasset, }
 Thayer of Oxford, }
 Morrison of Canaan, }

On Rail Roads and Bridges.

Messrs. Smith, }
 Redington, } *Of the Senate.*
 Bellamy, }

Messrs. Paine of Bangor, }
 Small of Machiasport, }
 Magoun of Bath, } *Of the House.*
 Pitcher of Northport, }
 Otis of Hallowell, }
 White of Windham, }
 Wildes of Phippsburg, }

On Interior Waters.

Messrs. Gore,
Perry,
Hodgdon, } *Of the Senate.*

Messrs. Hill of Webster,
Russ, of Paris,
Keene of Augusta,
Haviland of Waterville,
Drury of Enfield,
Holt of Turner,
Rust of Palermo, } *Of the House.*

On Accounts.

Messrs. Thompson,
Knowlton,
Monroe, } *Of the Senate.*

Messrs. McLellan of Gorham,
Adams of Norridgewock,
Sturdivant of Cumberland,
Rand of Townsend,
Gardiner of Patten,
Gould of Wilton,
Ridley of Wayne, } *Of the House.*

On Claims.

Messrs. R. K. J. Porter,
R. Porter,
Pillsbury, } *Of the Senate.*

Messrs. Blake of Camden,
Gilchrest of St. George,
Fuller of Hartland,
Dunham of Madrid,
Currier of Lyman,
Milliken of Steuben,
Bartlett of Hope, } *Of the House.*

On the Militia.

Messrs. Perry,
Hastings, } *Of the Senate.*
Thurston, }

Messrs. Thompson of Unity,
Kingsbery of Kingsbery,
Doe of Parsonsfield, } *Of the House.*
Frost of Sidney,
Marble of Poland,
Cotter of Nobleboro',
Potter of Kingfield, }

On Military Pensions.

Messrs. Monroe,
Holden, } *Of the Senate.*
Bellamy, }

Messrs. Beedle of Westbrook,
Ayer of Alna,
Cyr of Van Buren Plan., } *Of the House.*
Fairfield of Vassalboro',
Small of Pownal,
Choate of Whitefield,
Morton of Bridgewater Plan., }

On the Insane Hospital.

Messrs. Barrett,
Thurston, } *Of the Senate.*
Sargent, }

Messrs. Reed of Waldoboro',
Moulton of Standish,
Friend of Etna,
Deming of Mt. Desert, } *Of the House.*
Elliot of Bowdoin,
Lamson of Troy,
Tuck of Fayette, }

On the State Prison.

Messrs. Knowlton, }
 Allen, } *Of the Senate.*
 Jackson, }

Messrs. Magoun of Bath, }
 Brown of Thomaston, }
 Harriman of Orland, } *Of the House.*
 Lambert of Dover, }
 Babbidge of Deer Isle, }
 Burnell of Baldwin, }
 Pitts of Bloomfield, }

On Public Buildings.

Messrs. Bellamy, }
 R. Porter, } *Of the Senate.*
 Smith, }

Messrs. Lemont of Brunswick, }
 Howard of Auburn, }
 Child of Hartford, } *Of the House.*
 Holbrook of Starks, }
 Milliken of Buxton, }
 Head of Lagrange, }
 Rowe of Brewer, }

On the Library.

Messrs. Jackson, }
 Dunn, } *Of the Senate.*
 Allen, }

Messrs. Getchell of North Anson, }
 Barnes of Portland, }
 Nutting of Casco, } *Of the House.*
 Paine of Bangor, }
 Briggs of Kirkland, }
 Walker of Kennebunk, }
 Munger of Livermore, }

JOINT SELECT COMMITTEES.

On the Treasurer's Report.

Messrs. Allen,
Hastings, } *Of the Senate.*
Hodgdon,

Messrs. Chadwick of Portland,
Hinks of Bucksport,
Lee of Calais,
Stuart of Hollis,
Ingersoll of Danville,
Marble of Poland,
Levensaler of Thomaston, } *Of the House.*

To prepare Joint Rules.

Messrs. Perry,
Redington, } *Of the Senate.*
Monroe,

Messrs. Barnes of Portland,
Getchell of North Anson,
Levensaler of Thomaston,
Russ of Paris,
Brown of Clinton, } *Of the House.*

To contract for State Printing and Binding.

Messrs. Perry,
Hastings, } *Of the Senate.*
R. K. J. Porter.

Messrs. Russ of Paris,
Keene of Augusta,
Eaton of Farmington,
Hall of Warren,
Rogers of Kittery, } *Of the House.*

On returns of Votes for Governor.

Messrs. Hodgdon,
 Hastings,
 Bellamy,
 Sargent,
 Haines,
 Lothrop,
 Thurston,
 Smith,
 Godfrey,

} *Of the Senate.*

Messrs. Levensaler of Thomaston,
 Stuart of Hollis,
 Fessenden of Portland,
 Hinks of Bucksport,
 Hayden of Eastport,
 Keene of Augusta,
 Getchell of North Anson,
 Child of Hartford,
 Ruggles of Carmel,
 Thompson of Unity,
 Eaton of Farmington,
 Parker of Golden Ridge,

} *Of the House.*

On reduction of State Valuation in certain towns

Messrs. Bellamy,
 Skillin,
 Mason,

}

Messrs. Barnes of Portland,
 Getchell of North Anson,
 Levensaler of Thomaston,
 Russ of Paris,
 Brown of Clinton,

}

On the License Laws.

Messrs. Redington,
 Haines,
 Gore,
 Mason,
 Barrett,

} *Of the Senate.*

Messrs Davis of Stow,
 Milliken of Buxton,
 Chadwick of Portland,
 Magoun of Bath,
 Hatch of Penobscot,
 Small of Machiasport,
 Grant of Litchfield,
 Adams of Norridgewock,
 Gardiner of Patten,
 Bartlett of Hope,
 Gould of Wilton,
 Chase of Sebec,
 Parker of Golden Ridge,

} *Of the House.*

Third Senatorial Apportionment.

RESOLVE for dividing the state into districts, for the choice of senators.

Resolved, That from and after the passing of this resolve, the state be, and hereby is divided into fourteen districts for the choice of senators, and each district shall be entitled to elect the number of senators herein provided for the term of ten years, in the manner prescribed by the constitution, to wit:—The several towns composing the county of York, except the towns of Parsonsfield, Cornish and Limington, shall form the first district, and be entitled to elect three senators.

The several towns composing the county of Cumberland, except the towns of Standish and Baldwin, shall form the second district, and be entitled to four senators.

The several towns and plantations composing the county of Lincoln, together with the island of Matinicus and islands contiguous thereto, shall form the third district, and be entitled to four senators.

*The several towns in the county of Kennebec, with the exception of China, Albion, Clinton, the territory north of Albion, and the Clinton Gore, shall constitute the fourth senatorial district, and be entitled to three senators.

*The several towns in the county of Waldo, with the the towns and plantations excepted in the fourth district, shall constitute the fifth senatorial district, and be entitled to three senators.

The towns of Bucksport, Orland, Dedham, Penobscot,

[* Vide Resolves of April 2, 1841, and March 16, 1842.]

Bluehill, Castine, Brooksville, Sedgwick, Deer Isle, the plantations of Wetmore Isle, Swan Island, Long Island and the islands west of Long Island, in the county of Hancock, except Matinicus and the islands contiguous thereto, shall form the sixth district, and be entitled to one senator.

The remainder of Hancock county, together with the towns of Steuben, Cherryfield, Annsburg, Beddington, Devereaux, Columbia, Harrington, Addison, Jonesborough, Jonesport, Machias, Northfield, Wesley, and the townships number thirty, thirty-one, twenty-four, twenty-five, eighteen and nineteen, in the middle division, and number twenty-three, in the eastern division, in the county of Washington shall form the seventh district, and be entitled to one senator.

The eighth senatorial district shall consist of the towns of Calais, Cutler, Marion, Dennysville, Eastport, Edmunds, Lubec, Machiasport, East Machias, Pembroke, Perry, Robbinston, Trescott, Whiting and number fourteen and eighteen, in the eastern division, in the county of Washington, and shall be entitled to one senator.

The remainder of the county of Washington, together with the county of Aroostook, shall form the ninth district and be entitled to one senator.

The several towns and plantations in the county of Penobscot shall form the tenth district, and be entitled to three senators.

The several towns and plantations in the county of Piscataquis shall form the eleventh district, and be entitled to one senator.

The several towns and plantations in the county of Somerset shall form the twelfth district, and be entitled to two senators.

The several towns and plantations in the county of Franklin except Carthage, Weld, Berlin, No. two, first range, No. three, first range, No. two and three, second

range, and letters D and E, shall form the thirteenth district, and be entitled to one senator.

The remainder of the county of Franklin, together with the several towns and plantations in the county of Oxford, also the towns of Parsonsfield, Cornish, Limington, Baldwin and Standish, shall form the fourteenth district, and be entitled to three senators.

[*Approved April 2, 1841.*]

Fourth Representative Apportionment.

RESOLVE for apportioning one hundred and fifty-one representatives among the several counties, cities, towns, plantations and classes in the State of Maine, at the fourth apportionment.

Resolved, That the county of York shall choose sixteen representatives, to be apportioned as follows: Saco, one; York, one; Wells, one; Kennebunkport, one; Biddeford, one; Buxton, one; Kittery, one; Parsonsfield, one; South Berwick and Elliot, one; Sanford and Lebanon, one; Waterborough and Lyman, one; Alfred and Kennebunk, one; Limington and Hollis, one; Berwick and North Berwick, one; Shapleigh and Acton, one; Cornish, Limerick and Newfield, one.

That the county of Cumberland shall choose twenty representatives, to be apportioned as follows: city of Portland, three; Westbrook, one; Brunswick, one; Gorham, one; North Yarmouth, one; Freeport, one; Poland, one; Standish, one; Windham, one; Baldwin, Sebago and Naples, one; Casco, Raymond and Otisfield, one; Durham and Pownal, one; Gray and Harpswell, one; Scarborough one for the years eighteen hundred and forty three, eighteen hundred and forty five, eighteen hundred and forty seven, eighteen hundred and forty nine, and eighteen hundred and fifty one; Cape Elizabeth, one for the years eighteen hundred and forty four, eighteen hundred and forty six, eighteen hundred and forty eight, and eighteen hundred and fifty; Auburn, one for the years eighteen hundred and forty three, eighteen hundred and forty five, eighteen hundred and forty six, eighteen hundred and forty nine, and eighteen hundred and fifty one; Minot one for the years eighteen hundred and forty four, eighteen hundred and forty seven, eight-

een hundred and forty eight, and eighteen hundred and fifty; Bridgton and Harrison, one; New Gloucester and Danville, one; Falmouth, one for the years eighteen hundred and forty three, eighteen hundred and forty four, eighteen hundred and forty seven, eighteen hundred and forty nine, and eighteen hundred and fifty one; Cumberland, one for the years eighteen hundred and forty five, eighteen hundred and forty six, eighteen hundred and forty eight, and eighteen hundred and fifty.

That the county of Lincoln shall choose nineteen representatives, to be apportioned as follows: Thomaston, two; Bath, one; Waldoborough, one; Warren and Friendship, one; St. George, Cushing and Muscle Ridge, plantation, one; Union and Washington, one; Whitefield and Patricktown plantation, one; Jefferson and Alna, one; Wiscasset and Woolwich, one; Newcastle and Edgecomb, one; Nobleborough and Bremen, one; Boothbay, Townsend, and Westport, one; Phipsburg, Georgetown and Arrowsic, one; Bristol, Monhegan, Muscongus and Harbor Islands, one; Lewiston and Lisbon, one; Bowdoin and Topsham, one; Richmond, one for the years eighteen hundred and forty three, eighteen hundred and forty five, eighteen hundred and forty seven, eighteen hundred and forty nine, and eighteen hundred and fifty one; Dresden, one for the years eighteen hundred and forty four, eighteen hundred and forty six, eighteen hundred and forty eight, and eighteen hundred and fifty; Webster, one for the years eighteen hundred and forty three, eighteen hundred and forty six, and eighteen hundred and forty nine; Bowdoinham, one for the years eighteen hundred and forty four, eighteen hundred and forty five, eighteen hundred and forty seven, eighteen hundred and forty eight, eighteen hundred and fifty, and eighteen hundred and fifty one.

That the county of Hancock shall choose nine representatives, to be apportioned as follows: Bucksport and Wetmore Isle, one; Penobscot, Castine, Holbrook Island

and Matinicus plantation, one; Brooksville, Sedgwick, Swan's Island plantation, Hog Island plantation, and Long Island plantation, one; Deer Isle, Bear Island, Beach Island, Pickering's Island, Great Sprucehead Island, Little Sprucehead Island, Butter Island, Eagle Island and Hacketash Island, one; Bluehill and Surry, one; Mount Desert, Eden, Cranberry Isles, Mount Desert Rock, and Seaville, one; Orland, Dedham, Otis, Mariaville, Aurora, Amherst, Greenfield, townships numbered one, two, three, four, sixteen, twenty one, twenty two, twenty eight, thirty two, thirty three, thirty four, thirty five, thirty nine, forty and forty one, one; Ellsworth, Trenton and Waltham, one; Gouldsborough, Sullivan, Franklin, Eastbrook, Hancock, townships numbered seven, eight, nine and ten, one.

That the county of Washington shall choose nine representatives, to be apportioned as follows: Calais, one; Eastport, one; Steuben, Cherryfield, Annsburg, Beddington, Devereaux, townships numbered eighteen, twenty four, twenty five, thirty, thirty one, thirty six, thirty seven, and east half of thirty five, one; East Machias, Machiasport, Whiting, Marion, Edmunds, Dennysville and township numbered fourteen, one; Columbia, Harrington and Addison, one; Jonesport, Jonesborough, Machias, townships numbered twenty three, eighteen, nineteen, twenty six, Northfield, Wesley and Crawford, one; Lubec, Trescott and Cutler, one; Pembroke, Perry, Robbinston, Charlotte and Medybemps, one; Baring, Baileyville, Alexander, Princeton, Topsfield and Cooper, together with all the townships and plantations in the county of Washington, not included in any other district, one.

That the county of Kennebec shall choose sixteen representatives, to be apportioned as follows: Augusta, one; Hallowell, one; Gardiner, one; Vassalborough, one; Waterville and Dearborn, one; Winthrop and Mount Vernon, one; Monmouth and Greene, one; Leeds

and Wayne, one; Readfield and Fayette, one; Clinton and Clinton gore, one; China and Albion gore, one; Sidney and Rome, one; Pittston, one for the years eighteen hundred and forty three, eighteen hundred and forty four, eighteen hundred and forty five, eighteen hundred and forty seven, eighteen hundred and forty eight, eighteen hundred and forty nine, and eighteen hundred and fifty; Vienna, one for the years eighteen hundred and forty six, and eighteen hundred and fifty one; Albion, one for the years eighteen hundred and forty four, eighteen hundred and forty six, eighteen hundred and forty eight, and eighteen hundred and fifty; Windsor, one for the years eighteen hundred and forty three, eighteen hundred and forty five, eighteen hundred and forty seven, eighteen hundred and forty nine, and eighteen hundred and fifty one; Litchfield, one for the years eighteen hundred and forty three, eighteen hundred and forty four, eighteen hundred and forty six, eighteen hundred and forty seven, eighteen hundred and forty nine, and eighteen hundred and fifty; Wales, one for the years eighteen hundred and forty five, eighteen hundred and forty eight, and eighteen hundred and fifty one; Belgrade, one for the years eighteen hundred and forty three, eighteen hundred and forty five, eighteen hundred and forty seven, eighteen hundred and forty nine, eighteen hundred and fifty one; Winslow, one for the years eighteen hundred and forty four, eighteen hundred and forty six, eighteen hundred and forty eight, eighteen hundred and fifty.

That the county of Oxford shall choose twelve representatives, to be apportioned as follows: Livermore, one; Turner and Hebron, one; Oxford and Norway, one; Hartford, Canton and Peru, one; Buckfield, Sumner, and township numbered two, one; Paris and Woodstock, one; Dixfield, Mexico and Rumford, one; Bethel, Greenwood and Albany, one; Porter, Hiram and Brownfield, one; Fryeburg, Lovel, Stow and Stoneham, one; Waterford, Sweden and Denmark, one; Andover, Newry,

Gilead, Roxbury, Byron, Fryeburg Academy grant, Batchelder's grant, Riley, Howard's gore, Hamlin's grant, township A, number two, township B, township C, Andover north surplus, townships number five, second range, number five, first range and number four, first range, together with all the remaining territory in Oxford county not included in any other district, one.

That the county of Somerset shall choose ten representatives, to be apportioned as follows: Hartland, Palmyra and Detroit, one; Pittsfield, Canaan and Skowhegan, one; St. Albans, Harmony, Cambridge and Ripley, one; Norridgewock and Madison, one; Athens, Cornville and Solon, one; Fairfield and Bloomfield, one; Starks, Mercer and Smithfield, one; Bingham, Brighton, Moscow, Mayfield, townships number one, third range, number one, fourth range, and number one, fifth range, east of Kennebec river, Holden plantation, township number five, third range, Canada line, Jackman's township, Parlin pond plantation, Long pond plantation, and township number five, second range, Canada road, together with all the territory in Somerset county not included in any other district, one; Concord, Embden, Lexington, township number one, second range, west of Kennebec river, number one, second range, Pleasant ridge, number one, third range, west of Kennebec river, number one, fourth range, Enchanted stream township, Spencer stream township, number two, second range, number four, fourth range or Flagstaff, number three, third range and Canada road, one; Anson, one for the years eighteen hundred and forty three, eighteen hundred and forty four, eighteen hundred and forty six, eighteen hundred and forty eight, and eighteen hundred and fifty; New Portland, one for the years eighteen hundred and forty five, eighteen hundred and forty seven, eighteen hundred and forty nine, and eighteen hundred and fifty one.

That the county of Penobscot shall choose fourteen

representatives, to be apportioned as follows: Bangor, two; Hampden and Carmel, one; Newburg, Dixmont and Plymouth, one; Corinna and Dexter, one; Etna, Newport and Stetson, one; Corinth, Charleston and Bradford, one; Exeter and Garland, one; Oldtown, Argyle, Argyle plantation and Lagrange, one; Hermon, Levant, Kirkland and Glenburn, one; Orrington and Brewer, one; Orono, Bradley, Eddington and Jarvis gore, one; Burlington, Lowell, Enfield, Passadumkeag, Edinburgh, Howland, Matamiscotis, Chester, Maxfield, number three, number four, Greenbush and Milford, one; Lincoln, Lee, Springfield, west half number six, range second, west half number seven, range third, unincorporated places north of Lincoln, number two Indian purchase, number one Indian purchase, Hopkins' academy grant, Letter A and Patten, together with all the remaining territory in the county of Penobscot not included in any other district, one.

That the county of Waldo shall choose thirteen representatives, to be apportioned as follows: Belfast, one; Camden, one; Frankfort, one; Prospect, one; Appleton, Liberty and Palermo, one; Hope and Searsmont, one; Montville and Freedom, one; Unity, Burnham and Knox, one; Troy, Thorndike and Jackson, one; Belmont, Waldo plantation and Brooks, one; Lincolnville and Northport, one; Monroe and Swanville, one; Islesborough and Vinalhaven, one.

That the county of Piscataquis shall choose four representatives, to be apportioned as follows: Sangerville, Parkman, Wellington and Kingsbery, one; Guilford, Abbot, Greenville, Monson, Blanchard, Eliotsville, Shirley, Wilson, plantation number eight, and township number three, range three, together with the townships north of Greenville and Eliotsville, one; Dover, Foxcroft, Atkinson and Bowerbank, together with the range of townships north of Bowerbank, one; Kilmarnock, Brownville, Barnard, Williamsburg, Milo, Sebec, Milton, town-

ship B, in the tenth range, together with all the unsettled townships north of Brownville, Barnard and Kilmarnock, one.

That the county of Franklin shall choose six representatives, to be apportioned as follows: New Sharon, Industry and New Vineyard, one; Farmington and Temple, one; Wilton and Chesterville, one; Jay, Carthage and Weld, one; Avon, Phillips, Berlin, Madrid, townships number three, second range, number two, second range and Letter E, one; Strong, Freeman, Salem, Kingfield, townships numbered three and four, second range, number four, first range, Bigelow township, number one, fourth range, number one, third range, number three, first range, number two, first range, together with all the territory in Franklin county, not included in any other district, one.

That the county of Aroostook shall choose three representatives, to be apportioned as follows: Hodgdon, New Limerick, number five, range three, number five, range four, number five, range five, and all towns, plantations and townships, south of the before mentioned towns and townships in the county, one; Houlton, Belfast Academy grant, Smyrna, number six, range four, number six, range five, and all towns, plantations and townships north to the south line of the following town, and townships, to wit: Masardis, number ten, range four, number ten, range three, Westfield Academy grant, Deerfield Academy grant, and Marshill township, one: all towns, plantations, townships and territory, north of the south line of Masardis, number ten, range four, number ten, range three, Westfield Academy grant, Deerfield Academy grant, and Marshill township, to the north line of the county, one.

[*Approved March 17, 1842.*]

CONGRESSIONAL APPORTIONMENT.

EXTRACT from an act entitled "an act providing for the choice of Representatives to Congress."

SEC. 1. The county of York, together with the towns of Hiram, Porter, Brownfield, Denmark, Fryeburg, Lovell, Stow, Stoneham, Sweden, Waterford, Albany, Mason, Gilead, Bethel, Newry, Bachelder's Grant, Riley plantation, Greenwood, Norway, Oxford and Hebron, from Oxford county, shall compose the first district, and be entitled to one representative.

The county of Cumberland shall constitute the second district, and be entitled to one representative.

The counties of Kennebec and Franklin, except the town of Greene, shall compose the third district, and be entitled to one representative.

The county of Lincoln, together with that part of Oxford not annexed to the first congressional district, with the town of Greene from Kennebec county, shall constitute the fourth district, and be entitled to one representative.

The counties of Waldo and Somerset, except Vinalhaven, shall compose the fifth district, and be entitled to one representative.

The counties of Penobscot and Piscataquis, shall compose the sixth district, and be entitled to one representative.

The counties of Hancock, Washington and Aroostook, together with the town of Vinalhaven, in Waldo county, to compose the seventh district, and be entitled to one representative.

[*Approved March 22, 1843.*]

CENSUS OF 1840.

COUNTY OF YORK.

<i>Towns.</i>	<i>Population.</i>	<i>Towns.</i>	<i>Population.</i>
Acton,	1,401	Lyman,	1,478
Alfred,	1,408	Newfield,	1,354
Berwick,	1,698	North Berwick,	1,447
Biddeford,	2,574	Parsonsfield,	2,442
Buxton,	2,687	Saco,	4,408
Cornish,	1,263	Shapleigh,	1,510
Elliot,	1,889	Sanford,	2,233
Hollis,	2,363	South Berwick,	2,314
Kennebunk,	2,323	Waterborough,	1,944
Kennebunkport,	2,770	Wells,	2,978
Kittery,	2,435	York,	3,111
Lebanon,	2,273		
Limerick,	1,509		
Limington,	2,211		
			<hr/> 54,023

COUNTY OF CUMBERLAND.

Baldwin,	1,134	Otisfield,	1,307
Bridgton,	1,987	Poland,	2,360
Brunswick,	4,259	Portland, city,	15,218
Cumberland,	1,616	Pownal,	1,210
Danville,	1,294	Raymond,	2,032
Durham,	1,836	Scarborough,	2,173
Falmouth,	2,071	Sebago,	707
Freeport,	2,662	Standish,	2,198
Gorham,	3,002	Westbrook,	4,116
Gray,	1,740	Windham,	2,303
Harpsswell,	1,448	New Gloucester,	1,946
Harrison,	1,243	Cape Elizabeth,	1,666
Minot,	3,550		
Naples,	758		
North Yarmouth,	2,824		
			<hr/> 68,660

COUNTY OF LINCOLN.

<i>Towns.</i>	<i>Population.</i>	<i>Towns.</i>	<i>Population.</i>
Alna,	989	Topsham,	1,883
Bath,	5,143	Union,	1,784
Boothbay,	2,631	Waldoborough,	3,661
Bowdoin,	2,073	Webster,	1,133
Bowdoinham,	2,402	Warren,	2,228
Bremen,	837	Washington,	1,600
Bristol,	2,991	Westport,	655
Cushing,	746	Whitefield,	2,142
Dresden,	1,647	Wiscasset,	2,314
Edgecomb,	1,238	Woolwich,	1,416
Friendship,	725	Patricktown plantation,	506
Georgetown,	1,357	Matinicus Island,	177
Jefferson,	2,214	Monhegan Island,	77
Lewiston,	1,801	Matinicus Rock,	10
Lisbon,	1,531	Matinic Island,	19
Newcastle,	1,713	Muscle Ridge Island,	51
Nobleborough,	2,210	Ragged Island,	17
Phippsburg,	1,657	Wooden Ball Island,	9
Richmond,	1,604		
St. George,	2,094		
Thomaston,	6,227		63,512

COUNTY OF HANCOCK.

Aurora,	149	Hancock,	760
Amherst,	196	Mariaville,	275
Bluehill,	1,891	Mount Desert,	1,889
Brooksville,	1,246	Orland,	1,418
Bucksport,	3,015	Otis,	88
Castine,	1,188	Penobscot,	1,474
Cranberry Isles,	238	Sedgwick,	1,922
Dedham,	455	Sullivan,	650
Deer Isle,	2,841	Surry,	857
Eastbrook,	155	Waltham,	232
Eden,	1,054	Swan Island,	284
Ellsworth,	2,267	Township No. 33,	34
Franklin,	502	Township No. 21,	37
Gouldsborough,	1,196	Township No. 2,	27
Greenfield,	223	Plantation No. 1,	88

COUNTY OF HANCOCK, (CONTINUED.)

<i>Towns.</i>	<i>Population.</i>	<i>Towns.</i>	<i>Population.</i>
Strip North No. 1,	23	Black Island,	30
Wetmore Isle,	139	Placentia Island,	32
Seaville,	129	Conway's Island,	8
Plantation No. 7,	61	Calf Island,	18
Plantation No. 10,	19	John's Island,	4
Trenton,	1,061	Pond Island,	11
Bear Island,	11	Harbor Island,	9
Beach Island,	8	Hog Island,	12
Pickering's Island,	14	Conway's Island,	10
Sprucehead Island,	12	Hacketash Island,	18
Little Sprucehead Island,	6	Wooden Ball Island,	7
Butter Island,	8	Matinicus Rock,	10
Eagle Island,	18	Matinicus Island,	182
Harbor Island,	4	Holbrook Island,	3
Marshall's Island,	8		
Duck Island,	6		28,646
Long Island,	114		

COUNTY OF WASHINGTON.

Addison,	1,052	Lubec,	2,307
Alexander,	513	Machias,	1,351
Beddington,	164	Machiasport,	834
Baileyville,	329	Marion,	281
Baring,	376	East Machias,	1,395
Calais,	2,934	Northfield,	232
Columbia,	843	Pembroke,	1,050
Cooper,	657	Perry,	1,008
Cutler,	657	Princeton,	157
Charlotte,	666	Robbinston,	822
Cherryfield,	1,003	Steuben,	884
Crawford,	300	Trescott,	793
Dennysville,	378	Topsfield,	188
Eastport,	2,876	Wesley,	255
Edmonds,	259	Whiting,	460
Harrington,	1,525	Plantation No. 23,	122
Jonesborough,	392	E. half Town'p No. 6, 2d R.	73
Jonesport,	576	Hill's Gore, 4th Range,	30

COUNTY OF WASHINGTON, (CONTINUED.)

<i>Towns.</i>	<i>Population.</i>	<i>Towns.</i>	<i>Population.</i>
No. 9, 2d Range,	12	Township No. 1, 2d Range,	12
Fowler and Ely, 1st Range		Township No. 21, Eastern	
Township No. 1,	13	Division,	26
Township No 9, 4th Range,	49	Annsburg,	23
Danforth half Township, 4th		Devereaux,	30
Range,	45	Township No. 14,	153
Township No. 9, 3d Range,	48	Township No. 18,	35
Township No. 2, 2d Range,	53	Township No. 19,	62
No. 3, 2d Range,	47		
Hinkley Township No. 3, 1st			28,300
Range,	9		

COUNTY OF KENNEBEC.

Albion,	1,624	Readfield,	2,037
Augusta,	5,314	Rome,	987
Belgrade,	1,748	Sidney,	2,190
China,	2,675	Vassalborough,	2,951
Clinton,	2,818	Vienna,	891
Dearborn,	168	Waterville,	2,939
Fayette,	1,016	Wayne,	1,201
Greene,	1,406	Windsor,	1,789
Gardiner,	5,044	Winthrop,	1,915
Hallowell,	4,668	Winslow,	1,722
Leeds,	1,736	Clinton Gore,	110
Litchfield,	2,293	Wales,	656
Monmouth,	1,882	Territory North of Albion,	89
Mount Vernon,	1,475		
Pittston,	2,460		55,804

COUNTY OF OXFORD.

Albany,	691	Dixfield,	1,166
Andover,	551	Fryeburg,	1,536
Bethel,	1,994	Greenwood,	836
Brownfield,	1,360	Gilead,	313
Buckfield,	1,629	Hartford,	1,472
Byron,	219	Hebron,	945
Canton,	919	Hiram,	1,232
Denmark,	1,143	Howard's Gore,	131

COUNTY OF OXFORD, (CONTINUED.)

<i>Towns.</i>	<i>Population.</i>	<i>Towns.</i>	<i>Population.</i>
Hamlin's Grant,	80	Turner,	2,479
Lovel,	941	Waterford,	1,381
Livermore,	2,745	Woodstock,	819
Mexico,	447	Township B.,	111
Newry,	463	No. 5, 1st Range,	49
Norway,	1,786	No. 5, 2d Range,	42
Oxford,	1,246	Township C.,	29
Paris,	2,454	Andover North Surplus,	45
Peru,	1,002	Riley Township,	51
Porter,	1,133	Letter A, No. 2,	54
Roxbury,	227	No. 4, 1st Range,	4
Rumford,	1,444	Fryeburg Academy Grant,	153
Stoneham,	313	Number two,	386
Stow,	376	Batchelder's Grant.	3
Sumner,	1,269		
Sweden,	670		38,389

COUNTY OF SOMERSET.

Anson,	1,941	Norridgewock,	1,865
Athens,	1,427	Palmyra,	1,500
Bingham,	751	Pittsfield,	951
Bloomfield,	1,093	Ripley,	591
Brighton,	803	Solon,	1,139
Canaan,	1,379	St. Albans,	1,564
Cambridge,	461	Starks,	1,559
Concord,	577	Skowhegan,	1,584
Cornville,	1,140	Smithfield,	739
Chandlerville,	372	No. 1, 2d Range West	
Emden,	993	Kennebec river,	63
Fairfield,	2,198	No. 1, 2d Range, Pleasant	
Hartland,	1,028	Ridge,	167
Harmony,	1,096	No. 1, 3d Range, West	
Lexington,	564	Kennebec River,	85
Madison,	1,701	No. 1, 4th Range,	10
Maxfield,	148	No. 1, 5th Range, Forks	
Mercer,	1,432	Township,	80
Moscow,	562	Enchanted Stream,	5
New Portland,	1,620	Parlin Pond,	9

COUNTY OF SOMERSET, (CONTINUED.)

<i>Towns.</i>	<i>Population.</i>	<i>Towns.</i>	<i>Population.</i>
Jackman's Township,	10	Spencer Stream,	6
Holden Plantation, Moose River,	65	Long Pond,	1
Canada Road,	6	No. 5, 2d Range, Canada Road,	1
Canada Line, No. 5, 3d Range,	10	No. 1, 3d Range, East Kennebec River,	164
No. 2, 2d Range,	139	No. 1, 4th Range, East Kennebec River,	103
No. 3, 3d Range,	106		
Flag Staff Township, No. 4, 4th Range,	64		<u>33,912</u>

COUNTY OF PENOBSCOT.

Argyle,	527	Lagrange,	336
Bangor, city,	8,634	Lee,	724
Bradford,	1,001	Levant,	1,060
Bradley,	395	Lincoln,	1,121
Brewer,	1,736	Lowell,	255
Burlington,	350	Maxfield,	185
Carmel,	521	Mattamiscontis,	97
Corinna,	1,702	Milford,	474
Corinth,	1,318	Newburg,	963
Charleston,	1,269	Newport,	1,133
Chester,	277	Orono,	1,520
Dexeter,	1,464	Orrington,	1,580
Dixmont,	1,498	Oldtown,	2,345
Etna,	745	Passadumkeag,	394
Eddington,	595	Plymouth,	843
Edinburg,	52	Springfield,	546
Enfield,	346	Stetson,	616
Exeter,	2,052	Jarvis' Gore,	185
Garland,	1,065	Township No. 3,	22
Glenburn,	664	Township No. 4,	41
Greenbush,	260	Township, No. 3, Range 8th,	29
Hampden,	2,663	Lower Indian Township,	
Hermon,	1,045	West Penobscot River,	37
Howland,	312	Indian Township No. 2,	6
Kirkland,	351		

COUNTY OF PENOBSCOT, (CONTINUED.)

<i>Towns.</i>	<i>Population.</i>	<i>Towns.</i>	<i>Population.</i>
Hopkins' Academy Grant,	3	W. half of Town'p No. 6,	187
Letter A,	29	Township No. 7,	30
Unincorporated Township, North of Lincoln,	147		<u>45,705</u>

COUNTY OF WALDO.

Appleton,	891	Monroe,	1,602
Belfast,	4,194	Montville,	2,153
Belmont,	1,378	Northport,	1,207
Brooks,	910	Palermo,	1,594
Burnham,	609	Prospect,	3,492
Camden,	3,005	Searsmont,	1,374
Frankfort,	3,603	Swanville,	919
Freedom,	1,153	Thorndike,	897
Hope,	1,770	Troy,	1,376
Islesborough,	778	Unity,	1,467
Jackson,	652	Vinalhaven,	1,950
Knox,	897	Waldo Plantation,	721
Liberty,	895		<u>41,535</u>
Lincolntonville,	2,048		

COUNTY OF PISCATAQUIS.

Abbot,	661	Milton,	469
Atkinson,	704	Milo,	756
Barnard,	153	Parkman,	1,205
Bowerbank,	165	Sangerville,	1,197
Blanchard,	270	Sebec,	1,116
Brownville,	568	Shirley,	190
Dover,	1,597	Wellington,	722
Eliotsville,	60	Wilson,	70
Foxcroft,	926	Williamsburg,	131
Guilford,	892	Township No. 3, 3d Range,	28
Greenville,	128	Plantation No. 8,	31
Kilmarnock,	319	Letter B, 10th Range,	5
Kingsbery,	227		<u>13,138</u>
Monson,	548		

COUNTY OF FRANKLIN.

<i>Towns.</i>	<i>Population.</i>	<i>Towns.</i>	<i>Population.</i>
Avon,	827	Weld,	1,045
Berlin,	442	Wilton,	2,198
Carthage,	522	No. 3, 2d Range,	47
Chesterville,	1,098	No. 4, 2d Range,	6
Farmington,	2,613	No. 4, 1st Range,	4
Freeman,	838	Bigelow Township,	37
Industry,	1,035	Township Letter E.,	77
Jay,	1,750	Township No. 2, 2d Range,	82
Kingfield,	671	Township No. 1, 4th Range,	163
Madrid,	368	Township No. 1, 3d Range,	52
New Sharon,	1,829	Township No. 3, 1st Range,	7
New Vineyard,	927	Township No. 2, 1st Range,	9
Phillips,	1,312	Township No. 2, 3d Range,	216
Salem,	561		
Strong,	1,109		20,800
Temple,	955		

COUNTY OF AROOSTOOK.

Amity,	169	Letter A, 1st Range,	177
Belfast Academy Grant,	141	Williams College Grant,	85
Hodgdon,	665	Bridgewater Acad. Grant,	51
Houlton,	1,597	Framingham Acad. Grant,	16
Township No. 5, 3d Range,	9	Westfield Acad. Grant,	3
Township A, 2d Range,	6	Letter A, 5th Range,	15
Weston,	249	Benedicta, or No. 2, 5th R.	222
Township No. 2, 2d Range,	43	No. 3, 5th Range,	100
Linneus,	311	No. 4, 5th Range,	294
Township No. 11, 1st Range,	66	No. 6, 5th Range,	43
Township No. 1, 4th Range,	69	Nos. 7 and 9, 5th Range,	48
Township No. 2, 3d Range,	14	No. 10, 5th R. or Masardis	140
Township No. 1, 2d Range,	104	No. 11, 5th Range,	45
Township No. 1 3d Range,	24	No. 13, 3d Range,	66
Orient Gore,	68	Letter G, 2d Range,	58
Township No. 9,	50	Letter K, 2d Range,	96
Township No. 3, 2d Range,	20	Plymouth and Eaton Grant,	63
Smyrna,	184	Letters H, and J, 1st and	
New Limerick,	123	2d Ranges,	194

COUNTY OF AROOSTOOK, (CONTINUED.)

<i>Towns.</i>	<i>Population.</i>	<i>Towns.</i>	<i>Population.</i>
Plymouth Grant,	200	Madawaska South of the	
Letter G,	27	St. John river,	1,584
Fort Fairfield, or Letter D,	26	Madawaska North of the	
Number 3, 6th and 7th		St. John river,	1,876
Ranges,	50		
No. 1, 5th Range,	22		<u>9,413</u>

RECAPITULATION.

<i>Counties.</i>	<i>Population.</i>
York,	54,023
Cumberland,	68,660
Lincoln,	63,512
Hancock,	28,646
Washington,	28,309
Kennebec,	55,804
Oxford,	38,339
Somerset,	33,912
Penobscot,	45,705
Waldo,	41,535
Piscataquis,	13,138
Franklin,	20,800
Aroostook,	<u>9,413</u>
Total,	501,796

STATE VALUATION OF 1845.

COUNTY OF YORK.

Towns.	Polls.	Estate.
Acton,	294	173,962
Alfred,	246	184,399
Berwick,	274	199,258
Biddeford,	484	421,117
Buxton,	482	289,740
Cornish,	224	130,765
Eliot,	324	254,048
Hollis,	391	265,597
Kennebunk,	429	581,820
Kennebunkport,	381	400,924
Kittery,	409	242,915
Lebanon,	387	257,996
Limerick,	236	166,080
Limington,	398	265,063
Lyman,	241	159,892
Newfield,	218	156,691
North Berwick,	245	265,838
Parsonsfield,	444	337,517
Saco,	589	1,072,723
Sanford,	381	264,632
Shapleigh,	251	156,352
South Berwick,	402	454,830
Waterborough,	311	188,683
Wells,	475	385,062
York,	579	366,874
	8,874	\$7,642,778

COUNTY OF CUMBERLAND.

Towns.	Polls.	Estate.
Auburn,	339	259,165
Baldwin,	213	125,396
Bridgton,	354	300,200
Brunswick,	840	835,786
Cumberland,	248	231,426
Cape Elizabeth,	305	152,342
Casco,	163	89,779
Danville,	221	159,336
Durham,	335	230,756
Falmouth,	369	234,133
Freeport,	508	381,593
Gorham,	477	514,348
Gray,	290	193,428
Harpswell,	281	211,966
Harrison,	240	161,529
Minot,	263	228,491
Naples,	170	85,500
North Yarmouth,	532	599,159
New Gloucester,	309	237,777
Otisfield,	188	167,882
Poland,	372	202,500
Portland,	2,445	4,076,303
Pownal,	221	181,134
Raymond,	191	103,018
Scarborough,	360	308,725
Sebago,	150	56,012
Standish,	380	292,131
Westbrook,	738	652,236
Windham,	402	304,719
	11,883	\$11,627,770

COUNTY OF LINCOLN.

Alna,	198	181,895
Arrowsic,	73	44,426
Bath,	736	1,388,175
Boothbay,	395	181,005

COUNTY OF LINCOLN, (CONTINUED.)

Towns.	Polls.	Estate.
Bowdoinham,	349	302,276
Bowdoin,	285	223,629
Bremen,	145	90,273
Bristol,	544	301,266
Cushing,	161	78,902
Dresden,	305	273,080
Edgecomb,	237	124,835
Friendship,	147	69,447
Georgetown,	180	95,433
Jefferson,	381	248,085
Lewiston,	289	272,692
Lisbon,	250	187,282
Newcastle,	291	331,957
Nobleborough,	382	325,060
Phipsburg,	326	213,427
Richmond,	263	212,409
St. George,	370	155,881
Thomaston,	1,226	1,181,229
Topsham,	339	428,931
Union,	345	307,265
Waldoborough,	698	685,557
Webster,	189	162,713
Warren,	431	464,677
Washington,	283	148,828
Westport,	123	66,504
Whitefield,	371	268,936
Wiscasset,	474	474,282
Woolwich,	291	260,733
Patricktown plantation,	97	24,904
Monhegan plantation,	11	3,506
Townsend,	98	31,242
West Bath,	91	49,129
	11,390	\$9,859,871

COUNTY OF HANCOCK.

Towns.	Polls.	Estate.
Aurora,	36	24,016
Amherst,	65	27,549
Bluehill,	392	274,161
Brooksville,	200	89,526
Bucksport,	636	447,094
Castine,	212	361,878
Cranberry Isles,	55	34,931
Deer Isle,	481	162,699
Dedham,	90	45,853
Ellsworth,	495	366,711
Eden,	208	90,136
Eastbrook,	32	20,373
Franklin,	122	67,865
Gouldsborough,	237	85,864
Greenfield,	53	20,270
Hancock,	145	73,252
Mariaville,	56	27,877
Mount Desert,	328	134,274
Orland,	290	172,465
Otis,	26	14,703
Penobscot,	279	156,640
Seaville,	30	42,214
Sedgwick,	405	179,994
Sullivan,	157	75,690
Surry,	191	108,795
Swan Island,	63	13,147
Trenton,	202	103,659
Waltham,	49	29,744
Wetmore Isle,	37	22,519
	5,572	3,276,902
Wild Lands,		200,400
		\$3,477,302

Wild Lands in the County of Hancock.

No. and Range.	Description.	Acres.	Value.
No. 1,	North Division,	23,040	7,000
No. 2,	do.	23,040	8,000
No. 3,	do.	23,040	16,000
No. 4,	do.	23,040	16,000
	Strip N. of No. 3, N. Divis.,	7,844	2,000
	do. do. 4, do.	7,844	2,000
No. 7,	South Division,	20,475	5,000
No. 8,	do.	9,600	2,400
No. 9,	do.	5,760	2,000
No. 10,	Adjoining Steuben,	23,936	8,300
No. 16,	Middle Division,	23,040	8,000
No. 21,	do.	23,040	8,000
No. 22,	do.	23,040	8,000
No. 28,	do.	23,040	8,000
No. 32,	do.	23,040	8,000
No. 33,	do.	23,040	16,000
No. 34,	do.	23,040	16,000
No. 35,	do.	23,040	16,000
No. 39,	do.	23,040	8,000
No. 40,	do.	23,040	12,300
No. 41,	do.	23,040	16,000
	Butter Island,	240	750
	Eagle Island,	240	1,000
	Spruce-head and Bear Isl.,	172	500
	Beech Island,	96	500
	Hog Island,	75	400
	Bradbury Island,	140	500
	Pond and Western Island,	65	200
	Little Spruce-head Island,	60	200
	Pond Island,	207	1,000
	Calf Island,	256	500
	West Black Island,	150	100
	East Black Island,	300	100
	Placentia Island,	500	200
	Old Harbor Island,	150	300
	Long Island,	500	3,000
	Marshall's Island,	375	500
	Great Duck Island,	100	250
	Pickering's Island,	150	1,000
	Holbrook Island,		400
		424,835	\$200,400

COUNTY OF WASHINGTON.

Towns.	Polls.	Estate.
Addison,	200	104,049
Alexander,	103	33,926
Beddington,	34	14,111
Baileyville,	50	23,439
Baring,	64	42,148
Calais,	664	341,312
Centerville,	29	16,012
Columbia,	191	112,888
Cooper,	105	33,390
Cutler,	147	52,552
Charlotte,	108	39,827
Cherryfield,	233	132,045
Crawford,	58	16,800
Dennysville,	69	54,364
East Machias,	233	188,449
Eastport,	511	340,725
Edmunds,	57	38,248
Harrington,	306	115,508
Jonesborough,	97	30,385
Jonesport,	133	34,773
Lubec,	471	161,779
Machias,	256	191,973
Machiasport,	214	80,050
Marion,	37	14,300
Medybemps,	61	15,991
Northfield,	41	16,411
Pembroke,	150	88,333
Perry,	283	85,250
Princeton,	53	18,339
Robbinston,	162	96,372
Steuben,	179	67,328
Trescott,	102	42,515
Topsfield,	46	20,456
Wesley,	52	19,832
Whiting,	88	40,717
Whitneyville,	107	54,850
	5,694	2,778,514
Wild Land,		38,000

Wild Lands in the County of Washington.

No. and Range.	Description.	Acres.	Value.
No. 14,	East Division,	26,240	5,000
No. 18,	do.	23,040	4,000
No. 19,	do.	23,040	4,000
No. 21,	do.	23,040	8,000
No. 26,	do.	19,000	8,000
No. 27,	do.	17,328	8,000
No. 17,	Middle Division,	23,040	4,000
No. 18,	do.	23,040	4,000
No. 19,	do.	23,040	7,000
No. 24,	do.	23,040	14,000
No. 25,	do.	20,500	11,000
No. 29,	do.	23,040	24,000
No. 30,	do.	23,040	21,000
No. 31,	do.	23,040	9,000
No. 36,	do.	23,040	30,000
No. 37,	do.	23,040	16,000
No. 42,	do.	23,040	27,000
No. 43,	do.	23,040	15,000
No. 5,	North Division,	30,720	10,000
No. 6,	do.	30,720	12,000
	Two mile strip N. of No. 5,	7,680	1,500
	do. do. 6,	7,680	1,500
No. 1, R. 1,	Titcomb's survey,	24,050	9,000
No. 3, R. 1,	do. do. Hinkley's,	30,770	11,000
No. 1, R. 2,	do. do. Dyer's,	22,990	10,000
No. 2, R. 2,	do. do. Waite's,	23,040	10,000
No. 3, R. 2,	do. do. Tallmadge,	23,040	10,000
N. $\frac{1}{2}$ No. 1, R. 3,		11,850	3,000
S. $\frac{1}{2}$ No. 1, R. 3,		11,850	3,000
No. 1, R. 4,	Vanceboro',	24,000	8,000
W. $\frac{1}{2}$ No. 6. R. 1,	Lennox,	11,520	4,000
E. $\frac{1}{2}$ No. 6, R. 1,	Vanceboro',	11,520	4,000
N.E. $\frac{1}{4}$ No. 7, R. 2,		7,190	2,000
$\frac{3}{4}$ No. 7, R. 2,		22,500	7,000
S. $\frac{1}{2}$ No. 9, R. 2,		15,440	6,000
N. $\frac{1}{2}$ No. 9, R. 2,		15,440	6,000
No. 8, R. 3,		23,040	10,000
No. 9, R. 3,		23,040	10,000
No. 10, R. 3,		25,811	8,000
No. 11, R. 3,		8,374	3,000

Wild Lands in the County of Washington—(Contin'd.)

No. and Range.	Description.	Acres.	Value.
No. 9, R. 4, No. 8, R. 4,	Danforth tract,	11,520	4,000
	N. of Bingham Purchase,	23,583	8,000
	do. do.	23,040	8,000
		876,036	\$388,000

COUNTY OF KENNEBEC.

Towns.	Polls.	Estate.
Augusta,	984	1,143,885
Albion,	286	228,475
Belgrade,	311	206,291
China,	501	391,248
Clinton,	251	160,934
Clinton Gore,	25	6,722
Fayette,	205	165,921
Gardiner,	600	878,821
Greene,	208	177,803
Hallowell,	750	851,229
Leeds,	252	219,340
Litchfield,	391	256,133
Monmouth,	432	291,893
Mount Vernon,	275	177,752
Pittston,	446	469,483
Readfield,	311	363,795
Rome,	144	63,493
Sidney,	405	338,603
Sebasticook,	175	103,990
Vassalborough,	491	503,498
Vienna,	150	95,951
Waterville,	571	677,800
Wales,	111	99,654
Wayne,	165	149,549
Windsor,	274	193,348
Winthrop,	396	355,150

COUNTY OF KENNEBEC, (CONTINUED.)

Towns.	Polls.	Estate.
Winslow,	296	221,981
East Livermore,	158	116,920
	9,563	8,912,662
Wind Land,		5,000
		\$8,917,662
<i>Wild Land.</i>		
Territory North of Albion,		\$5,000

COUNTY OF OXFORD.

Albany,	142	70,947
Andover,	139	61,428
Bethel,	357	205,556
Buckfield,	286	190,605
Brownfield,	244	125,258
Byron,	56	14,451
Canton,	166	101,751
Denmark,	208	110,121
Dixfield,	186	120,931
Fryeburg,	274	207,232
Gilead,	65	29,448
Greenwood,	154	41,953
Hartford,	255	166,872
Hebron,	147	86,977
Hiram,	216	103,669
Hanover,	48	29,394
Lovel,	210	118,906
Livermore,	282	208,424
Mexico,	94	28,685
Mason,	23	14,101
Newry,	92	28,104
Norway,	333	216,359
Oxford,	174	137,060
Porter,	238	99,355
Paris,	393	306,675
Peru,	185	72,544
Rumford,	258	172,495

COUNTY OF OXFORD, (CONTINUED.)

Towns.	Polls.	Estate.
Roxbury,	39	13,251
Sunmer,	245	156,213
Sweden,	146	83,578
Stow,	80	27,888
Stoneham,	62	12,380
Turner,	458	305,995
Woodstock,	117	53,314
Waterford,	284	200,209
Hamlin's Grant,	13	2,379
Franklin plantation,	57	3,948
Milton plantation,	30	7,080
	6,756	3,935,536
Wild Lands,		86,250
		\$4,021,786

Wild Lands in the County of Oxford.

No. and Range.	Description.	Acres.	Value.
No. 2,	Andover North Surplus,	15,960	2,500
A, No. 1,	South of Rumford,	26,165	3,750
B,		26,880	6,250
A, No. 2,		25,600	10,000
C,		28,507	6,250
C,	Surplus,	21,074	6,250
No. 4, R. 1,	West of Bingham Purchase,	12,206	6,250
No. 5, R. 1,		24,448	6,250
No. 4, R. 2,		31,780	6,250
No. 5, R. 2,		23,040	6,250
No. 4, R. 3,		20,904	6,250
No. 5, R. 3,		21,000	3,750
No. 4, R. 4,		22,717	4,375
No. 5, R. 4,		23,040	4,375
No. 5, R. 4,		24,436	4,375
S. $\frac{1}{2}$ No. 5, R. 5,		10,404	1,875
N. $\frac{1}{2}$ No. 5, R. 5,		5,202	1,250
		362,363	\$86,250

COUNTY OF SOMERSET.

Towns.	Polls.	Estate.
Anson,	145	86,851
Athens,	222	189,736
Brighton,	123	45,865
Bloomfield,	194	180,814
Bingham,	129	54,505
Cornville,	211	160,645
Canaan,	219	132,075
Concord,	96	27,754
Cambridge,	92	26,150
Detroit,	81	29,896
Embden,	179	105,355
Fairfield,	333	301,690
Hartland,	210	68,255
Harmony,	194	107,339
Lexington,	97	33,122
Mercer,	182	131,608
Madison,	306	230,423
Moscow,	124	44,173
Mayfield,	30	13,508
New Portland,	265	188,311
Norridgewock,	386	306,776
North Anson,	188	163,349
Palmyra,	312	123,511
Pittsfield,	218	77,993
Ripley,	132	44,615
Starks,	242	134,538
Skowhegan,	285	196,403
Solon,	247	128,126
Smithfield,	141	51,091
St. Albans,	334	134,143
	5,917	3,520,488
Wild Lands,		405,115
		\$3,925,603

Wild Lands in the County of Somerset.

No. and Range.	Description.	Acres.	Value.
No. 1, R. 2,	Bing. Pur. W. of Ken. riv.,	13,116	3,090
No. 2, R. 2,	do. do. do.	23,040	6,180
No. 1, R. 3,	do. do. do.	8,883	2,060
No. 2, R. 3,	do. do. do.	24,162	10,300
No. 3, R. 3,	do. do. do.	24,792	8,240
No. 4, R. 3,	do. do. do. N. $\frac{1}{2}$	11,144	5,050
No. 1, R. 4,	do. do. do.	17,800	5,050
No. 2, R. 4,	do. do. do.	25,200	10,300
No. 3, R. 4,	do. do. do.	24,040	9,270
No. 4, R. 4,	do. do. do.	21,143	10,300
No. 1, R. 5,	do. do. do.	29,950	10,300
No. 2, R. 5,	do. do. do.	22,320	12,360
No. 3, R. 5,	do. do. do.	23,980	8,240
No. 4, R. 5,	do. do. do.	23,915	8,240
No. 1, R. 6,	do. do. do.	24,175	14,420
No. 2, R. 6,	do. Crocker's pt. E. pt.	13,040	6,180
No. 2, R. 6,	do. W. K. Riv., W. pt.	10,000	2,060
No. 3, R. 6,	do. do. do.	23,040	6,180
No. 4, R. 6,	do. do. do.	23,040	8,240
No. 5, R. 6,	do. do. do.	23,040	8,240
No. 1, R. 7,	do. do. do.	17,600	8,240
No. 2, R. 7,	do. do. do.	22,955	9,270
No. 3, R. 7,	do. do. do.	14,600	6,180
No. 4, R. 7,	do. do. do.	15,144	7,210
No. 5, R. 7,	do. do. do.	15,744	8,240
No. 6, R. 7,	do. do. do.	16,350	4,120
No. 1, R. 3,	do. E. Ken. River,	29,541	7,210
No. 2, R. 3,	do. do.	23,040	14,240
No. 1, R. 4,	do. do.	23,040	14,240
No. 2, R. 4,	do. do.	24,250	12,360
No. 1, R. 5,	do. do.	12,240	4,120
No. 2, R. 5,	do. do.	23,040	8,240
No. 1, R. 6,	do. do.	10,750	5,150
No. 1, R. 1,	S. pt., N. of Bing. Pur.	11,520	7,210
No. 1, R. 1,	N. pt. N. of B. P., strip north,	4,468	2,060
No. 2, R. 1,	N. B. P., S. pt. Sandwich acad.	11,520	6,180
No. 2, R. 1,	" N. pt., strip N. the above,	2,066	1,030
No. 3, R. 1,	" Long Pond,	20,065	10,300
No. 4, R. 1,	" Moose River,	23,040	7,210
No. 5, R. 1,	"	23,040	7,210

Wild Lands in the County of Somerset—(Continued.)

No. and Range.	Description.	Acres.	Value.
No. 1, R. 2,	N. B. P., Tomhegan,	18,224	10,300
No. 2, R. 2,	“ Brassua,	21,960	10,300
No. 3, R. 2,	“ Thorndike,	23,040	12,360
No. 4, R. 2,	“ pt. of, granted sold's,	17,000	7,210
No. 5, R. 2,	“ Dennis,	23,040	8,240
No. 1, R. 3,	“ W. Middlesex,	23,040	8,240
No. 2, R. 3,	“ pt. of, granted sold's,	17,000	6,180
No. 5, R. 3,	“ Sandy Bay,	23,040	4,120
No. 1, R. 4,	“ Plymouth,	23,040	8,240
No. 2, R. 4,	“ $\frac{1}{3}$ of, Pittston,	7,680	5,150
No. 2, R. 4,	“ $\frac{2}{3}$ of,	15,360	8,240
No. 3, R. 3,	“ $\frac{1}{2}$ of East half,	5,480	3,090
No. 3, R. 4,	“ $\frac{1}{2}$ of,	11,040	6,180
	Seboomook,	23,040	13,055
		1,012,789	\$405,115

COUNTY OF PENOBSCOT.

Towns.	Polls.	Estate.
Alton,	33	9,782
Argyle,	73	19,606
Bangor,	1,549	2,016,914
Bradford,	220	59,342
Bradley,	110	57,338
Brewer,	382	257,560
Burlington,	73	14,596
Carmel,	165	71,546
Carroll,	50	13,500
Corinna,	280	112,819
Corinth,	266	137,357
Charleston,	269	104,410
Chester,	45	11,698
Dexter,	312	174,058
Dixmont,	249	142,528
Eddington,	135	75,545

COUNTY OF PENOBSCOT, (CONTINUED.)

Towns.	Polls.	Estate.
Edinburg,	14	10,147
Enfield,	66	19,137
Etna,	144	33,700
Exeter,	366	169,833
Glenburn,	155	60,124
Garland,	221	100,324
Greenbush,	80	16,322
Hampden,	450	294,967
Hermon,	183	75,525
Howland,	42	22,067
Kirkland,	77	26,422
Lagrange,	73	27,055
Lee,	156	57,738
Levant,	259	100,010
Lincoln,	249	86,901
Lowell,	74	15,988
Mattamiscontis,	9	4,523
Maxfield,	34	5,340
Milford,	104	67,696
Newburg,	170	81,614
Newport,	282	149,568
Orono,	379	176,346
Orrington,	345	188,682
Oldtown,	480	195,705
Passadumkeag,	53	16,838
Plymouth,	152	56,126
Patten,	91	24,319
Springfield,	96	22,209
Stetson,	129	57,220
	9,144	5,421,045
Wild Lands,		330,525
		\$5,751,570

Wild Lands in the County of Penobscot.

No. and Range.	Description.	Acres.	Value
No. 3, R. 1,	North of Bingham Purch.,	26,010	11,250
No. 4, R. 1,	do. do. do.	38,424	9,000
No. 5, R. 1,	do. Amherst Acad.,	11,520	5,625
No. 6, R. 3,	do. Bingham Purch.,	23,040	10,125
No. 7, R. 3,	do. do. do.	23,040	5,625
S.W. $\frac{1}{4}$ No. 6, R. 4,	do. do. do.	5,760	4,500
$\frac{3}{4}$ No. 6, R. 4,	do. do. do.	17,280	9,000
No. 7, R. 4,	do. do. do.	23,040	12,375
No. 4,	River Township,	23,040	45,000
No. 2, R. 8,	North of Waldo Patent,	23,040	9,000
E. $\frac{1}{2}$ No. 3, R. 8,	do. do. do.	11,520	2,250
No. 2, R. 9,	do. do. do.	23,040	11,250
No. 3, R. 9,	do. do. do.	23,040	9,000
S. $\frac{1}{2}$ A, R. 6,	W. from E. line of State,	12,000	2,700
N. $\frac{1}{2}$ A, R. 6,	do. do. do.	12,000	2,700
S. $\frac{1}{2}$ No. 1, R. 6,	do. do. do.	11,520	2,250
N. $\frac{1}{2}$ No. 1, R. 6,	do. do. do.	11,520	2,250
No. 2, R. 6,	do. do. do.	23,040	7,875
S. $\frac{1}{2}$ No. 3, R. 6,	do. do. do.	11,520	4,500
Pt. N. $\frac{1}{2}$ No. 3, R. 6	do. do. do.	9,520	4,500
A, R. 7,	do. do. do.	24,000	6,750
No. 1, R. 7,	do. do. do.	23,040	16,875
No. 2, R. 7,	do. do. do.	23,040	4,500
No. 3, R. 7,	do. do. do.	23,040	13,500
No. 6, R. 7,	do. do. do.	23,040	11,250
No. 7, R. 7,	do. do. do.	23,040	11,250
No. 1, R. 8,	do. do. do.	11,520	9,000
S. $\frac{1}{2}$ No. 2, R. 8,	do. do. do.	11,520	11,250
N. $\frac{1}{2}$ No. 2, R. 8,	do. do. do.	11,520	5,625
E. $\frac{1}{2}$ No. 3, R. 8,	do. do. do.	11,520	5,625
No. 4, R. 8,	do. do. do.	23,040	11,250
No. 5, R. 8,	do. do. do.	23,040	11,250
E. $\frac{1}{2}$ No. 6, R. 8,	do. do. do.	11,520	6,750
Part No. 2,	Indian Purchase,	17,040	6,750
No. 3,	do. do.	23,040	13,500
No. 4,	do. do.	15,040	2,250
Z, N. No. 2,	do. do.	2,100	2,250
R. 8,	Hopkins Academy Grant,	11,520	5,625
	Jarvis' Gore,	15,050	4,500
		689,584	\$330,525

COUNTY OF WALDO.

Towns.	Polls.	Estate.
Appleton,	311	150,000
Belfast,	755	664,474
Belmont,	206	108,000
Brooks,	172	91,000
Burnham,	112	47,000
Camden,	574	367,430
Frankfort,	633	447,000
Freedom,	188	127,200
Hope,	212	122,000
Islesborough,	171	71,000
Jackson,	135	95,000
Knox,	201	102,000
Liberty,	154	74,000
Lincolnton,	326	200,000
Monroe,	287	141,000
Montville,	295	220,000
Northport,	231	107,000
Palermo,	221	138,000
Prospect,	410	260,207
Searsmont,	318	154,000
Searsport,	388	293,648
Swanville,	178	83,000
Thorndike,	172	123,000
Troy,	242	138,000
Unity,	283	190,000
Vinalhaven,	324	124,000
Waldo,	160	65,000
	7,658	\$4,702,959

COUNTY OF FRANKLIN.

Avon,	118	53,280
Carthage,	89	30,687
Chester ville,	197	121,158
Farmington,	457	468,386
Freeman,	147	71,062
Industry,	195	137,623
Jay,	281	201,526

COUNTY OF FRANKLIN, (CONTINUED.)

Towns.	Polls.	Estate.
Kingfield,	125	52,798
Madrid,	76	18,242
New Sharon,	327	257,333
New Vineyard,	108	55,624
Phillips,	285	159,897
Salem,	95	31,709
Strong,	197	138,590
Temple,	129	69,726
Weld,	188	83,479
Wilton,	362	272,231
	3,376	2,223,351
Wild Lands,		138,800
		\$2,362,151

Wild Lands in the County of Franklin.

No. and Range.	Description.	Acres.	Value.
E. part No. 6,	Near Phillips,	10,000	2,400
W. part. No. 6,	Walker,	10,000	2,400
N. pt. No. 4, R. 1,	Bingham Purchase,	18,300	3,200
No. 3, R. 2,	do. do.	26,792	4,800
No. 4, R. 2,	do. do.	21,238	4,000
S. $\frac{1}{2}$ No. 4, R. 3,	do. do.	10,644	2,000
D,		20,500	4,800
F,		20,600	5,600
No. 2, R. 1,	West of Bingham Purchase,	22,080	4,800
No. 3, R. 1,	do. do. do.	29,440	6,400
No. 1, R. 2,	do. do. do.	23,040	4,000
No. 2, R. 2,	do. do. do.	23,040	9,600
No. 3, R. 2,	do. do. do.	30,720	12,000
N. $\frac{1}{2}$ No. 1, R. 3,	do. do. do.	11,520	3,200
S. $\frac{1}{2}$ No. 1, R. 3,	do. do. do.	11,520	1,600
No. 2, R. 3,	do. do. do.	21,000	6,400
No. 3, R. 3,	do. do. do.	21,000	4,800
N. $\frac{1}{4}$ No. 1, R. 4,	do. do. do.	11,520	6,400
S. $\frac{1}{2}$ No. 1, R. 4,	do. do. do.	11,520	6,400

Wild Lands in the County of Franklin—(Continued.)

No. and Range.	Description.	Acres.	Value.
N. $\frac{1}{2}$ No. 2, R. 4,	West of Bingham Purchase,	11,520	5,600
No. 1, R. 5,	do. do. do.	22,080	11,200
No. 2, R. 5,	do. do. do.	23,040	8,000
S. $\frac{3}{4}$ No. 1, R. 6,	do. do. do.	14,694	4,000
W. $\frac{1}{4}$ No. 2, R. 7,	do. do. do.	10,100	4,000
Gore N. of Nos. 2 & 3, R. 6,	Dead River.	20,000	11,200
		455,966	\$138,800

COUNTY OF PISCATAQUIS.

Towns.	Polls.	Estate.
Abbot,	138	46,844
Atkinson,	177	68,475
Barnard,	30	12,952
Bowerbank,	32	14,598
Blanchard,	49	12,846
Brownville,	132	48,466
Dover,	275	101,321
Eliotsville,	18	8,944
Foxcroft,	166	68,340
Greenville,	37	17,480
Guilford,	177	72,172
Kilmarnock,	67	22,237
Kingsbery,	43	20,496
Milo,	156	42,245
Monson,	120	54,111
Orneville,	80	21,470
Parkman,	251	88,956
Sangerville,	245	108,952
Sebec,	208	85,455
Shirley,	43	13,890
Wellington,	121	29,825
Williamsburg,	26	11,787

COUNTY OF PISCATAQUIS, (CONTINUED.)

Towns.	Polls.	Estate.
Wilson,	27	10,097
Wild Land,	2,618	981,961 344,952
		\$1,326,913

Wild Lands in the County of Piscataquis.

No. and Range.	Description.	Acres.	Value.
No. 4, R. 8,	North of Waldo Patent,	23,040	2,000
No. 8, R. 8,	do. do.	23,040	6,000
No. 5, R. 9,	do. do.	23,040	4,000
N. $\frac{1}{2}$ No. 6, R. 9.	do. do.	11,520	2,000
S. $\frac{1}{2}$ No. 6, R. 9,	do. do.	11,520	2,000
No. 3, R. 5,	Bingham Pur. E. K. R.,	23,040	4,500
No. 2, R. 6,	do. do.	22,640	9,000
No. 1, R. 9,	W. from E. line of State,	22,104	5,000
No. 2, R. 9,	do. do.	23,040	7,000
No. 4, R. 9,	do. do.	22,040	5,500
No. 6, R. 9,	do. do.	23,063	5,500
E. $\frac{1}{2}$ A, R. 10,	do. do.	11,520	11,000
W. $\frac{1}{2}$ A, R. 10,	do. do.	11,520	9,000
No. 1, R. 10,	do. do.	23,040	5,000
No. 2, R. 10,	do. do.	23,040	9,000
No. 3, R. 10,	do. do.	23,040	4,500
E. $\frac{1}{2}$ No. 5, R. 10,	do. do.	11,040	3,000
W. $\frac{1}{2}$ No. 5, R. 10,	do. do.	5,732	3,000
No. 6, R. 10,	do. do.	23,729	10,000
S. E. $\frac{3}{8}$ No. 7, R. 10	do. do.	15,785	7,000
A, R. 11,	do. do.	23,040	6,000
B, R. 11,	do. do.	28,736	7,000
No. 1, R. 11,	do. do.	23,040	12,000
S. $\frac{1}{2}$ A, R. 12,	do. do.	13,638	9,000
N. $\frac{1}{2}$ A, R. 12,	do. do.	11,520	11,000
S. $\frac{1}{4}$ No. 1, R. 12,	do. do.	7,680	6,000
N. $\frac{3}{8}$ No. 1, R. 12,	do. do.	15,360	7,000
No. 2, R. 12,	do. do.	23,040	10,000

Wild Lands in the County of Piscataquis—(Continued.)

No. and Range.	Description.	Acres.	Value.
E. $\frac{1}{2}$ No. 3, R. 12,	W. from E. line of State,	11,520	5,000
W. $\frac{1}{2}$ No. 3, R. 12,	do. do.	11,520	5,000
$\frac{1}{4}$ No. 4, R. 12,	do. do.	11,377	4,000
A, No. 2, R. 13 and 14,	do. do.	17,925	7,000
A, R. 13,	do. do.	23,040	11,000
$\frac{3}{4}$ No. 1, R. 13,	do. do.	15,360	7,000
No. 3, R. 13,	do. do.	19,825	15,000
S. pt. No. 4, R. 13,	do. do.	10,126	7,000
A, R. 14,	do. do.	19,164	11,000
No. 1, R. 14,	do. do.	23,941	9,000
E. $\frac{1}{4}$ No. 3, R. 14 and 15,	do. do.	19,787	11,000
W. $\frac{1}{2}$ No. 3, R. 14 and 15,	do. do.	23,236	9,000
S. E. $\frac{1}{4}$ No. 4, R. 14,	do. do.	6,462	4,000
No. 6, R. 10,	do. do.	23,040	9,216
No. 6, R. 11,	do. do.	23,040	9,216
No. 6, R. 15,	do. do.	23,040	9,216
N. W. $\frac{1}{4}$ No. 5, R. 15,	do. do.	5,760	2,304
	Middlesex Canal,	23,040	11,000
	Day's Academy Grant,	11,520	5,000
	Sugar Island,	4,950	5,000
	Deer Island,	2,000	7,000
		854,240	\$344,952

COUNTY OF AROOSTOOK.

Towns.	Polls.	Estate.
Amity,	34	12,141
Hodgdon,	116	47,377
Houlton,	257	113,517
Linneus,	95	15,901
New Limerick,	29	7,493

COUNTY OF AROOSTOOK, (CONTINUED.)

Towns.	Polls.	Estate.
Masardis,	25	8,500
Smyrna,	52	9,342
Weston,	51	14,950
	659	229,230
Wild Lands.		207,237
		\$436,467

Wild Lands in the County of Aroostook.

No. and Range.	Description.	Acres.	Value.
No. 1, R. 1,	Gore East of Weston,	6,132	2,000
No. 9,	Greenwood's Survey,	23,040	7,680
No. 1, R. 2,	Fowler and others,	27,576	9,192
No. 2, R. 2,	Pickering,	10,785	3,595
No. 3, R. 2,	Morrill & Pickering,	22,000	7,333
R. 1,	Williams College Grant,	11,520	3,840
R. 1,	Framingham Acad. Grant,	11,520	3,456
A, R. 1,	Monticello,	23,040	7,680
R. 1,	Portland Academy Grant,	11,520	3,456
R. 1,	Bridgewater Academy Gt.,	11,520	3,840
R. 1,	Mars Hill Township,	23,040	6,912
R. 1,	Town of Plymouth Grant,	23,040	7,680
R. 2,	Belfast Academy Grant,	11,520	3,840
B, R. 2,	W. from E. line of State,	23,040	7,680
D, R. 2,	do. do. do.	22,477	7,680
R. 2,	Deerfield Academy Grant,	11,520	3,456
R. 2,	Westfield Academy Grant	11,520	2,771
R. 2,	General Eaton Grant,	10,000	3,000
E, R. 2,	W. E. L. S.,	12,622	3,786
Part No. 1, R. 3,	do. Nichols Acad.,	7,680	2,393
No. 1, R. 3,	do.	23,040	7,680
S. $\frac{1}{2}$ No. 2, R. 3,	do.	11,520	3,840
N. $\frac{1}{2}$ No. 2, R. 3,	do.	11,520	3,840
No. 3, R. 3,	do.	23,040	6,912
$\frac{3}{4}$ S. part No. 4, R. 3,	do.	12,480	3,744

Wild Lands in the County of Aroostook—(Continued.)

No. and Range.	Description.	Acres.	Value.
½ N. part No. 4, R. 3,	W. E. L. S.,	9,600	2,880
No. 7, R. 3,	do.	23,040	4,500
No. 8, R. 3,	do.	23,040	4,500
S. pt. No. 1, R. 4,	do.	16,520	4,956
No. 1, R. 4,	do. N. Yarmouth Acad.	11,520	4,000
N. pt. No. 1, R. 4,	do.	11,520	4,000
No. 2, R. 4,	do.	23,040	6,912
No. 5, R. 4,	do.	23,040	5,000
E. ½ No. 6, R. 4,	do.	11,520	3,456
N. W. ¼ No. 6, R. 4,	do.	5,760	1,728
S. pt. A, R. 5,	do. Camberlain,	7,680	2,560
N. pt. A, R. 5,	do. Fisk & Bridge,	11,520	3,860
S. ½ No. 1, R. 5,	do. do.	11,520	3,860
N. ½ No. 1, R. 5,	do. Harvey Reed,	11,520	3,860
W. ½ No. 2, R. 5,	do. Benedicta,	11,520	3,860
No. 3, R. 5,	do.	22,188	6,656
No. 5, R. 5,	do.	23,040	5,000
No. 7, R. 5,	do.	23,040	5,000
Pt. No. 6, R. 5,	do.	13,452	3,363
		690,792	\$207,237

AGGREGATE.

Counties.	Polls.	Estates.
York,	8,874	7,642,778
Cumberland,	11,883	11,627,770
Lincoln,	11,390	9,859,871
Hancock,	5,572	3,477,302
Washington,	5,694	3,166,514
Kennebec,	9,563	8,917,662
Oxford,	6,756	4,021,786
Somerset,	5,917	3,925,603
Penobscot,	9,094	5,751,570
Waldo,	7,658	4,702,959
Piscataquis,	2,618	1,326,913
Franklin,	3,376	2,362,151
Aroostook,	659	436,467
	89,054	\$67,219,356