

MAINE STATE LEGISLATURE

The following document is provided by the
LAW AND LEGISLATIVE DIGITAL LIBRARY
at the Maine State Law and Legislative Reference Library
<http://legislature.maine.gov/lawlib>



Reproduced from scanned originals with text recognition applied
(searchable text may contain some errors and/or omissions)

DOCUMENTS

PRINTED BY ORDER OF

THE LEGISLATURE

OF THE

STATE OF MAINE,

DURING ITS SESSION

A. D. 1844.

AUGUSTA:
WM. R. SMITH & Co., PRINTERS.

1844.

RULES AND ORDERS

OF THE

SENATE OF MAINE,

1844.

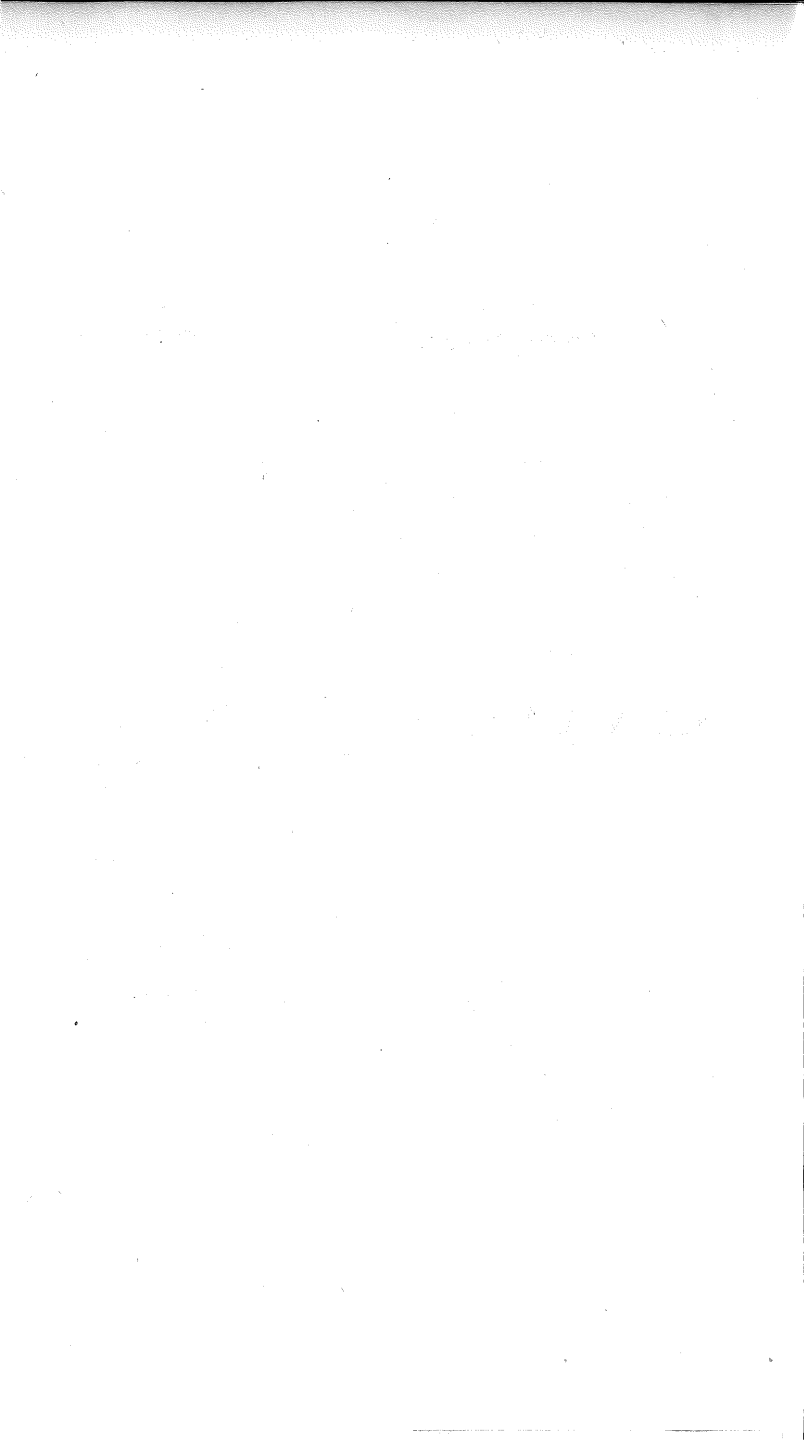

RULES AND ORDERS.

1. The president shall take the chair at the time to which the senate stands adjourned ; but in case the president shall be absent, the secretary shall preside until a president pro tem. be chosen.

2. When the senate are called together in the morning, on the appearance of a quorum, the journal of the preceding day shall be read.

3. The president shall have the right to name a senator to perform the duties of the chair during his absence ; but such substitution shall not extend beyond an adjournment.

4. The president may read sitting, but he shall rise to put a question. He shall declare all votes ; but if

any senator doubt the vote, all those voting in the affirmative, when called upon by the president, shall rise and stand until they are counted, and also all those in the negative in like manner, to make the vote certain.

5. The president shall consider a motion to adjourn as always first in order, and it shall be decided without debate.

6. A motion when seconded, and not before, shall be received and considered. It shall be reduced to writing and laid on the table, if desired by the president, or any senator, and shall then be deemed to be in possession of the senate, to be disposed of by the senate; but the mover may withdraw it, at any time before a decision or an amendment be made to it.

7. When the president speaks, he shall address the board. When a senator speaks, he shall stand in his place and address the president, and when done speaking shall sit down.

8. The president, when he speaks to any member

of the board, and the members when referring to each other in debate, shall use in their address the title of *senator*, and by way of distinction name the county in which he resides.

9. The president shall name the person to speak, when more than one rise for that purpose at the same time; but in all cases, the senator who shall rise first and address the chair, shall speak first.

10. No member shall speak more than once to the same question, to the prevention of any other who desires to speak and has not spoken, nor more than twice without first obtaining leave of the board, if any senator objects.

11. No senator shall interrupt another while speaking, except to call to order, or to correct a mistake in point of fact.

12. No new motion or proposition shall be received under color of amendment, as a substitute for the motion, or question under debate.

13. When a question is under debate, no motion shall be received, but to adjourn, to lie on the table, to commit, to amend, to postpone to a day certain, or to postpone indefinitely; which several motions shall have precedence in the order they stand arranged.

14. An amendment proposed may be amended before it is adopted, but not afterwards, except the vote adopting it be first reconsidered.

15. When a motion has been made and carried, it shall be in order for any member of the majority to move for a reconsideration thereof, on the same or succeeding day.

16. Questions of order may be debated, like other questions, and shall be decided by the president, subject to an appeal to the board on motion thereof regularly made and seconded.

17. A question containing two or more propositions capable of division, shall be divided whenever desired by any member.

18. In filling up blanks, the largest sum and longest time shall be put first.

19. When the reading of a paper is first called for, and the same is objected to by any senator, it shall be determined by a vote of the senate.

20. Every paper shall be once read at the table, before any senator shall be obliged to vote on it, but when the reading of a paper is called for, that has been before read to the senate, if any senator object, the question shall be determined by the senate.

21. All bills and resolves in the second reading shall be committed to the committee on bills in the second reading, to be by them examined, corrected, and so reported to the senate.

22. Upon the second reading of a bill or resolve, after the same shall be read through, and before the question is put upon its passage, it shall be read and considered by paragraphs, at the request of any member of the board; and no bill or resolve shall have a

second reading, unless a time, not less than one hour, be assigned therefor.

23. No bill or resolve shall be passed to be engrossed, without being twice read; and all bills and resolves, immediately after the same shall have been passed to be engrossed, shall be committed to the committee on engrossed bills, whose duty shall be to examine the same, and to see that the same have been truly engrossed; and before any bill shall pass to be enacted, it shall be reported by the committee for the examination of engrossed bills, to be truly and correctly engrossed, and the title thereof read by the president.

24. No resolve of any kind, or order making any grant of money, lands or other public property, shall be finally passed without being twice read; nor shall such resolve or order have a second reading, unless a time, not less than one hour, be assigned therefor; and before any such resolve or order shall finally pass, it shall be reported by the committee for the examination of engrossed bills, to be truly copied from the original, and the title thereof read by the president.

25. Eleven o'clock on each day, Mondays and Saturdays excepted, shall be assigned for the consideration of public acts, and business of a general character, which shall have precedence of all business of a private or special nature.

26. When the yeas and nays are taken, the names of the senators shall be called alphabetically.

27. After a question is put to vote, no senator shall speak on it, but every senator who may be at the senate board, shall vote, unless excused by the board, or excluded by interest.

28. The unfinished business, in which the senate was engaged at the time of the last adjournment, shall have preference in the orders of the day.

29. No engrossed bill or resolve shall be sent to the house, without notice thereof being given to the senate by the president.

30. Every member who shall present a petition, shall place his name thereon, and briefly state its subject.

31. All confidential communications made by the governor to the senate, shall be by the members thereof kept inviolably secret until the senate shall by their resolution take off the injunction of secrecy.

32. No rule shall be dispensed with, except by the consent of two thirds of the members present.

33. Any member of the senate may exchange seats on consulting the president and obtaining his permission.

34. No member shall absent himself from the senate, without leave, unless there be a quorum left present at the board.

35. All committees shall be nominated by the president, (except when it may be determined that the election shall be by ballot,) and appointed by the board.

36. The following standing committees shall be appointed at the commencement of the session, viz:—

STANDING COMMITTEES OF THE SENATE.

On bills in the second reading,

On engrossed bills,

To consist of twelve members each, any two of whom shall constitute a quorum.

JOINT STANDING COMMITTEES.

On the judiciary,

On education,

On banks and banking,

On incorporation of towns,

On division of towns,

On division of counties,

On state lands,

On state roads,

On the state prison,

On roads and bridges,

On rail roads and canals,

On interior waters,

On the militia,

On agriculture,

On manufactures,

On accounts,

On parishes,
On claims,
On public buildings,
On fisheries,
On military pensions,
On Indian affairs,
On hospital for the insane,
On the library.

37. No member of the senate shall act as counsel for any party, before any committee of the legislature.

38. All messages from the senate to the house and to the governor, or governor and council, shall be carried by the secretary, and all papers shall be transmitted to the governor and council, and to the house by the secretary or his assistant.

JOINT RULES.

1. All indorsements on papers on their passage between the two houses (excepting bills and resolves on their final passage) shall be under the signature of the secretary of the senate, or clerk of the house, respectively.

2. Whenever a select committee shall be appointed by either house, and be joined by the other, it shall be the duty of the secretary of the senate, or clerk of the house, respectively, as the case may be, to transmit, one to the other, the names of the members so joined, in order that they may be entered upon the journals of both houses.

3. The enacting clause of every bill shall follow its title in these words, namely :

“Be it enacted by the Senate and House of Representatives in Legislature assembled, as follows :—”

And if any bill shall contain more than one section, the words “section 1,” shall be inserted immediately after the enacting clause, and before the first part of the bill, and to each subsequent section shall be prefixed the words “section 2,” or otherwise, as the case may be, in conformity with the style of the Revised Statutes. And if any bill shall be found not to conform to the requisitions of this rule, it shall be the duty of the committee on bills in the second reading, or of the secretary of the senate, or of the committee on bills in the third reading, or of the clerk of the house, to correct the same, without a proposition to either branch to amend.

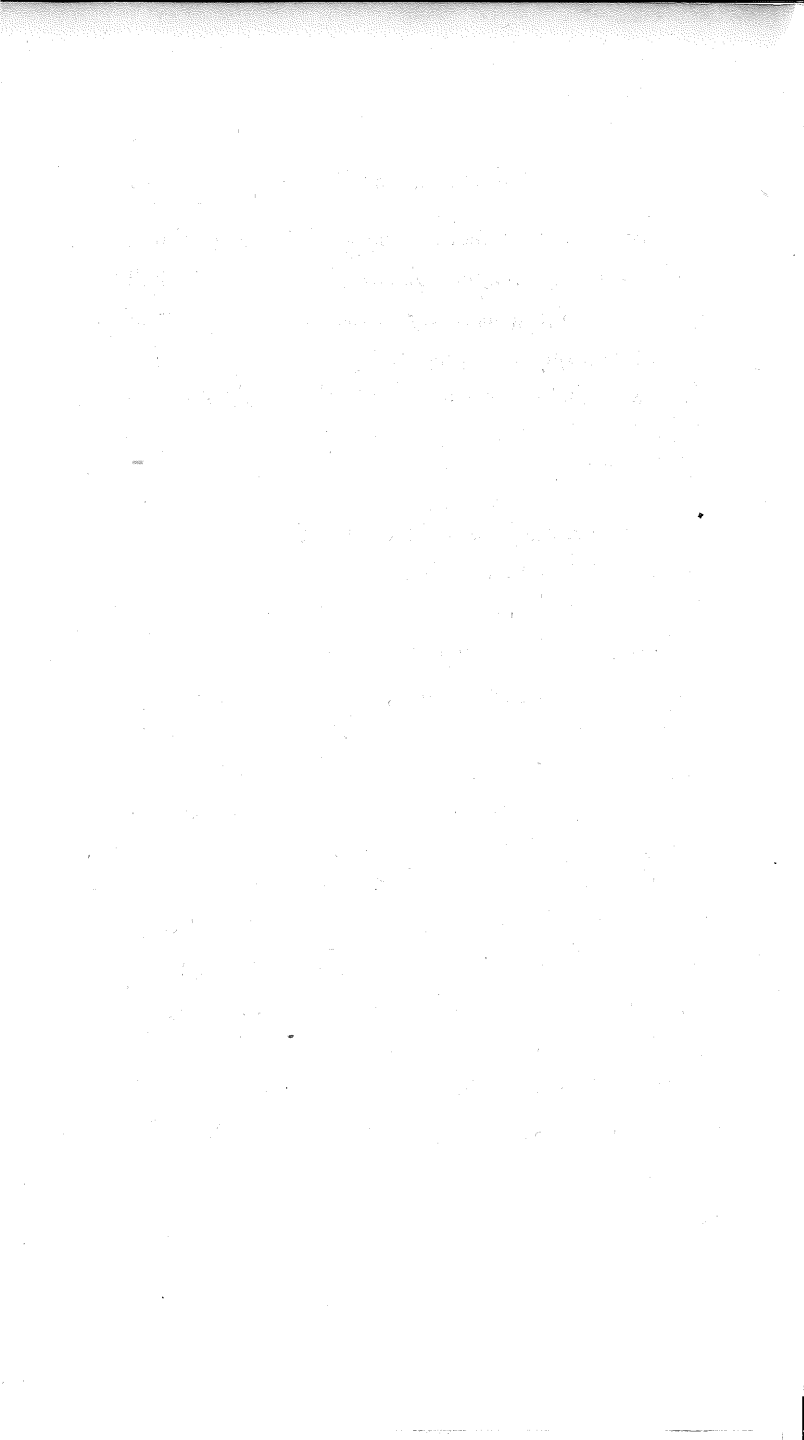

MEMORANDA.

1. Orders, motions in writing, and reports of committees, should never be presented on less than a half sheet of paper.
2. When a *report* of a committee is made to the senate, it should be accompanied by the *order*, appointing said committee.
3. Petitions, memorials and remonstrances from towns, in their *corporate capacity*, should be endorsed thus, "*Petition of the town of —*," [stating concisely the subject matter thereof.]
4. Petitions, memorials and remonstrances from individuals, should be indorsed thus, "*Petition of —, and others of the town of —*," [stating concisely the subject matter thereof.]
5. Petitions, memorials and remonstrances, from corporations, should be indorsed thus, "*Petition of —*," [naming the corporation and stating concisely the subject matter thereof.]
6. The name of the member presenting petitions, memorials and remonstrances, should be indorsed on the back thereof, *near the bottom*.
7. The member presenting an *order* should put his name thereto, on the inside, at the bottom of the page, on the left.
8. Petitions, memorials and remonstrances on which *leave to withdraw* was ordered by a former legislature, cannot be recalled from the files with a view of being again referred. The *original*, however, may be taken from the files, and the subject presented *de novo*.

9. Bills and resolves *refused a passage, rejected or postponed indefinitely* by a former legislature, cannot be called from the files with a view of being considered by the present legislature.
10. All bills, resolves, petitions, memorials and remonstrances before a preceding legislature, not acted upon *definitely*, are, at the commencement of each session, *as a matter of course*, brought forward and referred to appropriate committees.
11. The heading or caption of **BILLS**, should be as follows:

STATE OF MAINE.

In the year of our Lord one thousand eight hundred
and forty four.

An act ———

Be it enacted by the senate and house of representatives in legislature assembled, as follows:—

12. The caption of **RESOLVES**, as follows:

STATE OF MAINE.

[omitting the year required in bills.]

Resolve ———

CIVIL GOVERNMENT
OF THE
STATE OF MAINE,
FOR THE POLITICAL YEAR
1844.

HUGH J. ANDERSON, Belfast,
GOVERNOR.

COUNCIL,

BARNABAS PALMER, of *Kennebunk*,
THEODORE INGALLS, of *Bridgton*,
JAMES C. WHITMORE, of *Phippsburg*,
CLEOPAS BOYD, of *Harmony*,
SAMUEL PALMER, of *Dover*,
JOSEPH A. LINSOTT, of *Phillips*,
GEORGE W. TOWLE, of *Presque Isle*.

PHILIP C. JOHNSON, of Augusta, *Secretary of State*.
JAMES WHITE, of Belfast, *Treasurer of State*.
ALFRED REDINGTON, of Augusta, *Adj't General*.
LEVI BRADLEY, of Charleston, *Land Agent*.

S E N A T E .



JOHN W. DANA, of *Fryeburg*, PRESIDENT.

		BOARDING-PLACES.
1st Sen. Dist.	HARRISON LOWELL, of <i>Biddeford</i> , SOLOMON BROOKS, of <i>York</i> , ISAAC DEERING, of <i>Waterborough</i> ,	N. Hutchins. Gideon Powers. N. Hutchins.
2d " "	CHARLES HUNT, of <i>Gorham</i> , CHARLES MILLETT, of <i>Minot</i> , JOSEPH BROWN, of <i>Pownal</i> , MOODY F. WALKER, of <i>Portland</i> ,	Augusta House. do. J. H. Arnold. Augusta House.
3d " "	JOHN ANDERSON, of <i>Wiscasset</i> , HENRY TALLMAN, of <i>Bath</i> , EZRA B. FRENCH, of <i>Nobleborough</i> , EBENEZER OTIS, of <i>St. George</i> ,	do. do. Charles Keene. Kennebec Hotel.
4th " "	EDWARD SWAN, of <i>Gardiner</i> , ASA SMILEY, of <i>Vassalborough</i> , EZEKIEL HOLMES, of <i>Winthrop</i> ,	Augusta House. Eleazer Smith. Russell Eaton.
5th " "	HENRY W. CUNNINGHAM, of <i>Swanville</i> , GEORGE KNOWLTON, of <i>Northport</i> , CORYDON CHADWICK, of <i>China</i> ,	Augusta House. do. Mansion House.
6th " "	RICHARD WARREN, of <i>Deer Isle</i> ,	Cushnoc House.
7th " "	GEORGE PARCHER, of <i>Ellsworth</i> ,	Mansion House.
8th " "	SULLIVAN S. RAWSON, of <i>Eastport</i> ,	do.
9th " "	MANLY B. TOWNSEND, of <i>Alexander</i> ,	Cushnoc House.
10th " "	ARCHELAUS D. ATWOOD, of <i>Orrington</i> , WILLIAM R. MILLER, of <i>Howland</i> , HIRAM ROSE, of <i>Newport</i> ,	N. Hutchins. Mansion House. Kennebec Hotel.
11th " "	MORDECAI MITCHELL, of <i>Dover</i> ,	Cushnoc House.
12th " "	CULLEN SAWTELLE, of <i>Norridgewock</i> , HARRIS GARCELON, of <i>St. Albans</i> ,	Mansion House. Cushnoc House.
13th " "	VARNUM CRAM, of <i>New Sharon</i> ,	Franklin House.
14th " "	JOHN W. DANA, PRESIDENT, LEE STRICKLAND, of <i>Livermore</i> , WILLIAM FRYE, of <i>Bethel</i> ,	Mansion House. do. Augusta House.
	JERE HASKELL, of <i>Portland</i> , SECRETARY,	do.
	JAMES O. L. FOSTER, of <i>Lewiston</i> , ASSIST'T SECRETARY,	John Means.
	REV. JOHN H. INGRAHAM, of <i>Augusta</i> , CHAPLAIN,	His house.
	EBENEZER S. PATTEN, of <i>Hermon</i> , MESSENGER,	Franklin House.
	CARVER P. NESMITH, of <i>Brooks</i> , ASSISTANT MESSENGER,	Augusta House.

Senate.



ARRANGEMENT OF THE MEMBERS AT THE SENATE BOARD.



JOHN W. DANA, Esq., PRESIDENT.



No. of Seat.

1. Edward Swan.
3. George Parcher.
5. Manly B. Townsend.
7. Varhum Cram.
9. Lec Strickland.
11. Charles Hunt.
13. Harris Garcelon.
15. Corydon Chadwick.
17. Sullivan S. Rawson.
19. Mordecai Mitchell.
21. Cullen Sawtelle.
23. Richard Warren.
25. William R. Miller.
27. Asa Smiley.
29. Henry Tallman.

Left.

No. of Seat.

2. Ezra B. French.
4. John Anderson.
6. Hiram Rose.
8. Ebenezer Otis.
10. Charles Millett.
12. William Frye.
14. Moody F. Walker.
16. Henry W. Cunningham.
18. Solomon Brooks.
20. George Knowlton.
22. Ezekiel Holmes.
24. Archelaus D. Atwood.
26. Isaac Deering.
28. Harrison Lowell.
30. Joseph Brown.

Right.

STANDING COMMITTEES OF THE SENATE.



On Bills in the Second Reading.

Messrs. Smiley,
Townsend,
Anderson,
Sawtelle,
Rawson,
Frye,
Parcher,
Tallman,
French,
Atwood,
Holmes,
Millett.



On Engrossed Bills.

Messrs. Hunt,
Otis,
Cunningham,
Miller,
Walker,
Warren,
Knowlton,
Garcelon,
Rose,
Brown,
Cram,
Mitchell.

HOUSE OF REPRESENTATIVES.



DAVID DUNN, Esq., *Speaker.*

COUNTY OF YORK.

SEAT.	NAMES.	TOWNS.	BOARDING-PLACES.
52	William C. Allen,	Alfred,	<i>Augusta House.</i>
5	Horace Bodwell,	Acton,	<i>Gilman Turner.</i>
2	Charles Bradbury,	Kennebunkport,	<i>Nathaniel Hutchins.</i>
25	Josiah Chase,	York,	<i>Franklin House.</i>
78	Stephen Dorman,	Sanford,	<i>Russell Eaton.</i>
86	Isaac C. Emmons,	Lyman,	<i>John Reed.</i>
146	Samuel W. Fox,	Berwick,	<i>Franklin House.</i>
123	Tristram Goldthwait,	Biddeford,	<i>Jacob H. Arnold.</i>
34	James Goodwin,	Elliot,	<i>John Reed.</i>
43	Samuel Mildram,	Wells,	<i>Franklin House.</i>
37	John Mudget,	Parsonsfield,	<i>Joseph Page.</i>
112	Hiram Remick,	Cornish,	<i>do.</i>
92	Jeremiah S. Remick,	Kittery,	<i>Franklin House.</i>
10	Miles W. Stuart,	Hollis,	<i>Cushnoc House.</i>
36	Gideon Tucker,	Saco,	<i>Hallowell House.</i>
12	Charles Watts,	Buxton,	<i>Jacob H. Arnold.</i>

COUNTY OF CUMBERLAND.

98	Edward Anderson,	Windham,	<i>Mansion House.</i>
15	Phinehas Barnes,	Portland,	<i>Augusta House.</i>
41	Jeremiah Beedle,	Westbrook,	<i>Jacob H. Arnold.</i>
64	John Blake,	Harpswell,	<i>do.</i>
114	William Buxton,	North Yarmouth,	<i>Mansion House.</i>
74	Thomas Chadwick,	Portland,	<i>Hallowell House.</i>
	David Dunn, (<i>Speaker,</i>)	Poland,	<i>Mansion House.</i>
11	Daniel C. Emery,	Gorham,	<i>Augusta House.</i>
28	Hosea H. Huntress,	Harrison,	<i>Jacob H. Arnold.</i>
44	Nathaniel L. Ingersoll,	Danville,	<i>Cushnoc House.</i>

SEAT.	NAMES.	TOWNS.	BOARDING-PLACES.
128	James M. Leach,	Raymond,	<i>Gilman Turner.</i>
27	Josiah S. Little,	Portland,	<i>Hallowell House.</i>
59	Benjamin H. Meder,	Brunswick,	<i>Mansion House.</i>
89	Daniel Merrill,	Falmouth,	<i>Gilman Turner.</i>
32	Richard Merrill,	Freeport,	<i>Jacob H. Arnold.</i>
110	David Potter,	Sebago,	<i>Cushnoc House.</i>
75	Randall Skillin,	Cape Elizabeth,	<i>Jacob H. Arnold.</i>
109	Jabez C. Woodman,	Minot,	<i>do.</i>

COUNTY OF LINCOLN.

103	Isaac Ames,	Thomaston,	<i>Cushnoc House.</i>
63	Joseph Berry,	Thomaston,	<i>Mansion House.</i>
62	Arnold Blaney,	Bristol,	<i>Augusta House.</i>
135	John Carr,	Bowdoin,	<i>J. H. Arnold.</i>
8	Jonathan S. Donnell,	Bath,	<i>Gideon Powers.</i>
23	John Genthner, jr.,	Bremen,	<i>Gilman Turner.</i>
24	Thomas Gore,	Cushing,	<i>do.</i>
13	William Jameson, jr.,	Friendship,	<i>do.</i>
127	William McDowell,	Washington,	<i>Eben. Jones.</i>
19	John F. Mereen,	Phipsburg,	<i>Augusta House.</i>
147	Charles Miller,	Waldoborough,	<i>Gilman Turner.</i>
85	Abiel Palmer,	Whitefield,	<i>Kennebec Hotel.</i>
136	John Patten,	Bowdoinham,	<i>U. L. Pettengill.</i>
107	Paul Pearson,	Alna,	<i>Carleton Dole.</i>
20	John Perkins,	Woolwich,	<i>Jacob H. Arnold.</i>
17	Robert Perkins,	Dresden,	<i>do.</i>
80	Charles Reed,	Boothbay,	<i>Eben. Jones.</i>
65	Rosewell Wilson,	Edgecomb,	<i>Jacob H. Arnold.</i>

COUNTY OF HANCOCK.

101	Rufus Buck,	Bucksport,	<i>J. H. Arnold.</i>
42	Avery Fifield,	Deer Isle,	<i>Cushnoc House.</i>
73	Frederic Frye,	Dedham,	<i>John Reed.</i>
72	Charles Hutchings,	Penobscot,	<i>do.</i>
53	Charles Jarvis,	Surry,	<i>Mansion House.</i>

SEAT.	NAMES.	TOWNS.	BOARDING-PLACES.
99	John King,	Trenton,	<i>Jacob H. Arnold.</i>
50	Benjamin Rea,	Brooksville,	<i>John Reed.</i>
142	Samuel Scammons,	Franklin,	<i>Jacob H. Arnold.</i>
39	Leonard J. Thomas,	Eden,	<i>Augusta House.</i>

COUNTY OF WASHINGTON.

[76	Samuel Bucknam,	Eastport,	<i>Jacob H. Arnold.</i>
140	Ambrose Huff,	Cooper,	<i>Eleazer Smith.</i>
97	Benjamin Kilby,	Dennysville,	<i>Mansion House.</i>
124	Henry D. Leighton,	Steuben,	<i>E. Sawyer.</i>
18	John McGlauffin,	Charlotte,	<i>J. K. Killsa.</i>
26	George W. Ruggles,	Columbia,	<i>Kennebec Hotel.</i>
120	Robert C. Stickney,	Calais,	<i>Mansion House.</i>
35	Solomon Thayer,	Lubec,	<i>Hallowell House.</i>

COUNTY OF KENNEBEC.

77	Henry K. Baker,	Hallowell,	<i>His house.</i>
122	Orrin Brown,	Sebasticook,	<i>Franklin House.</i>
48	Scotland Chalmers,	Albion,	<i>J. K. Killsa.</i>
7	Mason Damon,	Gardiner,	<i>His house.</i>
138	William Getchel,	Winslow,	<i>Franklin House.</i>
91	William O. Grant,	Litchfield,	<i>Ubert L. Pettengill.</i>
104	Dudley Hains,	Readfield,	<i>J. H. Arnold.</i>
126	William Lewis,	Wayne,	<i>Eleazer Smith.</i>
16	Joseph Loomis,	Monmouth,	<i>do.</i>
30	John Mower,	Vassalborough,	<i>Franklin House.</i>
95	Richard F. Perkins,	Augusta,	<i>George W. Perkins.</i>
94	Charles A. Russ,	China,	<i>Mansion House.</i>
69	Daniel Thing,	Mt. Vernon,	<i>U. L. Pettengill.</i>
90	Eben Tracy,	Rome,	<i>Joseph Piper.</i>
133	William Troop,	Pittston,	<i>Japhet Beale.</i>

COUNTY OF OXFORD.

47	Hiram Hubbard,	Paris,	<i>Mansion House.</i>
84	David Knapp,	Rumford,	<i>Gideon Powers.</i>
29	Orville Knight,	Peru,	<i>Mansion House.</i>

SEAT.	NAMES.	TOWNS.	BOARDING-PLACES.
49	Josiah Monroe,	Waterford,	<i>Jabez Sawin.</i>
57	Samuel B. Morison,	Livermore,	<i>Mansion House.</i>
87	William Noyes,	Greenwood,	<i>do.</i>
83	Alexander Ryerson,	Sumner,	<i>do.</i>
45	Jonathan Swift,	Norway,	<i>do.</i>
58	Elias Taylor,	Hebron,	<i>Chandler Hutcherson.</i>
51	Ichabod Warren,	Brownfield,	<i>Jacob H. Arnold.</i>

COUNTY OF SOMERSET.

33	George W. Clark,	Lexington,	<i>Franklin House.</i>
119	Abner Coburn,	Bloomfield,	<i>Augusta House.</i>
79	Elisha Cooledge,	Solon,	<i>Mansion House.</i>
150	Robert Hunter,	Pittsfield,	<i>Joseph Piper.</i>
67	John Jones,	Brighton,	<i>do.</i>
141	Joseph Lord,	Detroit,	<i>Franklin House.</i>
9	Anson P. Morrill,	Madison,	<i>Cushnoc House.</i>
96	Morrill Prescott,	Ripley,	<i>do.</i>
125	Columbus Steward,	Anson,	<i>Augusta House.</i>

COUNTY OF PENOBSCOT.

88	Spencer Arnold,	Bradford,	<i>Mansion House.</i>
102	Isaac Bicknell,	Stetson,	<i>Cushnoc House.</i>
93	Horace Blackman,	Bradley,	<i>Augusta House.</i>
115	Samuel B. Brown,	Hermon,	<i>Franklin House.</i>
113	Henry Campbell,	Greenbush,	<i>Augusta House.</i>
116	Reuben E. Carpenter,	Lincoln,	<i>J. Varney.</i>
118	Benjamin Farrington,	Brewer,	<i>Gilman Turner.</i>
46	George W. Holden,	Bangor,	<i>Hallowell House.</i>
40	Bartholomew Jenkins,	Dexter,	<i>Jacob H. Arnold.</i>
1	Elkanah Knowles,	Hampden,	<i>Gilman Turner.</i>
145	Joshua Loud,	Plymouth,	<i>Cushnoc House.</i>
3	William Paine,	Bangor,	<i>Hallowell House.</i>

COUNTY OF WALDO.

134	Joseph Bean, 2d,	Belfast,	<i>Augusta House.</i>
66	Josiah Chandler,	Knox,	<i>J. K. Kilsa.</i>

SEAT.	NAMES.	TOWNS.	BOARDING-PLACES.
70	Abner Dunton, jr.,	Hope,	<i>Kennebec Hotel.</i>
54	Sylvanus Eaton,	Brooks,	<i>J. K. Killa.</i>
31	Thomas Elliot,	Frankfort,	<i>Cushnoc House.</i>
105	Henry Hichborn,	Prospect,	<i>do.</i>
137	John F. Holbrook,	Northport,	<i>Ubert L. Pettengill.</i>
22	Ebenezer Knowlton,	Montville,	<i>do.</i>
14	John C. Knowlton,	Liberty,	<i>Mansion House</i>
139	Emery Nickerson,	Swanville,	<i>Cushnoc House.</i>
4	Joseph Stetson,	Camden,	<i>do.</i>
148	Mark S. Stiles,	Jackson,	<i>J. K. Killa.</i>
68	William Thomas,	Vinalhaven,	<i>Joseph Page.</i>

COUNTY OF FRANKLIN.

82	Orrin Daggett,	New Vineyard,	<i>Franklin House.</i>
6	Newton Linscott,	Jay,	<i>Gideon Powers.</i>
56	Marshall Niles,	Freeman,	<i>Franklin House.</i>
108	Cyrus Pierce,	Chesterville,	<i>Gideon Powers.</i>
55	James Thompson,	Avon,	<i>J. H. Arnold.</i>

COUNTY OF PISCATAQUIS.

132	Daniel C. Cilley,	Atkinson,	<i>Cushnoc House.</i>
71	Charles W. Gower,	Greenville,	<i>do.</i>
21	Ward C. Weeks,	Wellington,	<i>Joseph Piper.</i>
117	Caleb C. Wingate,	Sebec,	<i>Franklin House.</i>

COUNTY OF AROOSTOOK.

100	John Rollins,	Moluncus,	<i>J. Varney.</i>
61	Moses Rose,	Letter F,	<i>Franklin House.</i>
130	Joel Wellington,	Monticello,	<i>Cushnoc House.</i>

WILLIAM T. JOHNSON,	of Augusta,	CLERK,	<i>His house.</i>
JAMES C. MADIGAN,	of Thomaston,	ASSISTANT CLERK,	<i>Augusta House.</i>
PHILIP PHILLIPS,	of Turner,	MESSENGER,	<i>John Varney.</i>
JOSHUA PICKARD,	of Hampden,	1st ASSISTANT MESSENGER,	<i>do.</i>
SMITH LIBBY,	of Exeter,	2d do. do.	<i>Mansion House.</i>
DANIEL C. BAILEY,	of Augusta,	PAGE,	<i>Daniel Bailey.</i>

The Clergymen of Augusta and Hallowell officiate as CHAPLAINS in rotation.

HOUSE OF REPRESENTATIVES.

MONITORS.

1st Division,	Mr. TUCKER,	of Saco.
2d	“	“ STETSON, of Camden.
3d	“	“ GOWER, of Greenville.
4th	“	“ PRESCOTT, of Ripley.
5th	“	“ ROLLINS, of Moluncus.
6th	“	“ ELLIOT, of Frankfort.

Standing Committees of the House.

On Elections.

Messrs. Allen of Alfred,
Paine of Bangor,
Bradbury of Kennebunkport,
Merrill of Falmouth,
Rollins of Moluncus,
Tucker of Saco,
Grant of Litchfield.

On Engrossed Bills.

Messrs. Hubbard of Paris,
Wingate of Sebec,
Noyes of Greenwood,
Thing of Mt. Vernon,
Beedle of Westbrook,
Mereen of Phipsburg,
Loud of Plymouth.

On Finance.

Messrs. Chadwick of Portland,
Mildram of Wells,
Blaney of Bristol,
Watts of Buxton,
Ingersoll of Danville,
Knowles of Hampden,
Hutchings of Penobscot.

On County Estimates.

Messrs. Skillin of Cape Elizabeth,
 Stuart of Hollis,
 Genthner of Bremen,
 King of Trenton,
 Farrington of Brewer,
 Stiles of Jackson,
 Lord of Hartland.

On Bills in the Third Reading.

Messrs. Knowlton of Liberty,
 Baker of Hallowell,
 Thomas of Eden,
 Barnes of Portland,
 Emery of Gorham,
 Kilby of Dennysville,
 Watts of Buxton.

On Leave of Absence.

Messrs. Leach of Raymond,
 Noyes of Greenwood,
 Rose of Letter F,
 Remick of Cornish,
 Tracey of Rome,
 Fifield of Deer Isle,
 Coburn of Bloomfield.

On Pay Roll.

Messrs. Brown of Hermon,
 Blackman of Bradley,
 Buck of Bucksport,
 Campbell of Greenbush,
 Mower of Vassalborough,
 Bodwell of Acton,
 Merrill of Freeport.

On Change of Names.

Messrs. Goodwin of Elliot,
Jameson of Friendship,
Wilson of Edgecomb.

JOINT STANDING COMMITTEES.

On the Judiciary.

Messrs. Sawtelle,
Tallman, } *Of the Senate.*
Townsend, }

Messrs. Little of Portland,
Bradbury of Kennebunkport,
Jarvis of Surry,
Baker of Hallowell, } *Of the House.*
Hutchings of Penobscot,
Woodman of Minot,
Morrill of Madison, }

On Education.

Messrs. Frye,
Millett, } *Of the Senate.*
Parcher, }

Messrs. Bradbury of Kennebunkport,
Barnes of Portland,
Grant of Litchfield,
Wilson of Edgecomb, } *Of the House.*
Thayer of Lubec,
Chalmers of Albion,
Allen of Alfred, }

On Banks and Banking.

Messrs. Rawson,
Swan, } *Of the Senate.*
Deering, }

Messrs. Mildram of Wells,
Chadwick of Portland,
Coburn of Bloomfield,
Swift of Norway, } *Of the House.*
Reed of Boothbay,
Bicknell of Stetson,
Fifield of Deer Isle, }

On Incorporation of Towns.

Messrs. Chadwick, }
 Warren, } *Of the Senate.*
 Atwood, }

Messrs. Watts of Buxton, }
 Fox of Berwick, }
 Patten of Sebago, } *Of the House.*
 Getchel of Winslow, }
 Rea of Brooksville, }
 McGlauffin of Charlotte, }
 Lord of Detroit, }

On Division of Towns.

Messrs. Garcelon, }
 Chadwick, } *Of the Senate.*
 Lowell, }

Messrs. Wellington of Monticello, }
 Patten of Bowdoinham, }
 Mereen of Phipsburg, } *Of the House.*
 Knight of Peru, }
 Damon of Gardiner, }
 Huff of Cooper, }
 Rollins of Moluncus, }

On State Lands.

Messrs. Cunningham, }
 Walker, } *Of the Senate.*
 Miller, }

Messrs. Jarvis of Surry, }
 Buxton of North Yarmouth, }
 Campbell of Greenbush, } *Of the House.*
 Coburn of Bloomfield, }
 Damon of Gardiner, }
 Blaney of Bristol, }
 Ames of Thomaston, }

On State Roads.

Messrs. Miller,
Townsend, } *Of the Senate.*
Cram,

Messrs. Stickney of Calais,
Rollins of Moluncus,
Goldthwait of Biddeford,
Troop of Pittston,
Berry of Thomaston,
Carpenter of Lincoln,
Scammons of Franklin, } *Of the House.*

On State Prison.

Messrs. Atwood,
Cunningham, } *Of the Senate.*
Strickland,

Messrs. Jarvis of Surry,
Meder of Brunswick,
Frye of Dedham,
Chandler of Knox,
Donnell of Bath,
Mereen of Phipsburg,
Mudget of Parsonsfield, } *Of the House.*

On Rail Roads and Canals.

Messrs. Tallman,
Frye, } *Of the Senate.*
Warren,

Messrs. Stickney of Calais,
Damon of Gardiner,
Holden of Bangor,
Dunton of Hope,
Blake of Harpswell,
Hains of Readfield,
Ames of Thomaston, } *Of the House.*

On Roads and Bridges.

Messrs. Walker, }
 Brooks, } *Of the Senate.*
 Smiley, }

Messrs. Merrill of Falmouth, }
 Pearson of Alna, }
 Brown of Clinton, }
 Leighton of Cherryfield, } *Of the House.*
 Nickerson of Swanville, }
 Bucknam of Eastport, }
 Bodwell of Acton, }

On Interior Waters.

Messrs. Strickland, }
 Chadwick, } *Of the Senate.*
 Lowell, }

Messrs. Perkins of Augusta, }
 Russ of China, }
 Tucker of Saco, }
 Mudget of Parsonsfield, } *Of the House.*
 Damon of Gardiner, }
 Perkins of Dresden, }
 Ruggles of Columbia, }

On the Militia.

Messrs. French, }
 Strickland, } *Of the Senate.*
 Rose, }

Messrs. Knight of Peru, }
 Steward of Anson, }
 Arnold of Belgrade, }
 Clark of Lexington, } *Of the House.*
 Blackman of Bradley, }
 Ryerson of Sumner, }
 Mower of Vassalborough, }

On Agriculture.

Messrs. Holmes, }
 Brown, } *Of the Senate.*
 Deering, }

Messrs. Knapp of Rumford, }
 Cooledge of Athens, }
 Hunter of Pittsfield, } *Of the House.*
 Linscott of Jay, }
 Weeks of Wellington, }
 Rose of Letter F, }
 Pearson of Alna, }

On Manufactures.

Messrs. Swan, }
 Hunt, } *Of the Senate.*
 Brooks, }

Messrs. Emery of Gorham, }
 Perkins of Woolwich, }
 Huntress of Harrison, } *Of the House.*
 Jameson of Friendship, }
 Niles of Freeman, }
 Emmons of Lyman, }
 Pierce of Chesterville, }

On Accounts.

Messrs. Anderson, }
 Garcelon, } *Of the Senate.*
 Swan, }

Messrs. Emery of Gorham, }
 Loomis of Monmouth, }
 Lewis of Wayne, } *Of the House.*
 Ingersoll of Danville, }
 Chase of York, }
 Warren of Brownfield, }
 Buck of Buksport, }

On Parishes.

Messrs. Hunt,
Anderson, } *Of the Senate.*
Knowlton, }

Messrs. King of Trenton,
Swift of Norway,
Barnes of Portland,
Carr of Bowdoin,
Palmer of Whitefield,
Taylor of Hebron,
Lewis of Wayne, } *Of the House.*

On Claims.

Messrs. Otis,
Rawson, } *Of the Senate.*
Cram, }

Messrs. Thomas of Eden,
Miller of Waldoboro',
Remick of Cornish,
Woodman of Minot,
Elliot of Frankfort,
Taylor of Hebron,
Thompson of Avon, } *Of the House.*

On Public Buildings.

Messrs. Millett, }
Cram, } *Of the Senate.*
Otis, }

Messrs. Dunton of Hope,
Barnes of Portland,
Cilley of Atkinson,
Anderson of Windham,
Remick of Kittery,
McDowell of Union,
Stuart of Hollis, } *Of the House.*

On Fisheries.

Messrs. Mitchell, }
 Warren, } *Of the Senate.*
 Atwood, }

Messrs. Thayer of Lubec, }
 Buxton of North Yarmouth, }
 Watts of Buxton, } *Of the House.*
 Skillin of Cape Elizabeth, }
 Loomis of Monmouth, }
 Knowles of Hampden, }
 Jenkins of Dexter, }

On Military Pensions.

Messrs. Knowlton, }
 Sawtelle, } *Of the Senate.*
 French, }

Messrs. Gore of Cushing, }
 Morison of Livermore, }
 Beedle of Westbrook, } *Of the House.*
 Scammons of Franklin, }
 Holbrook of Northport, }
 Eaton of Brooks, }
 Gower of Greenville, }

On Division and Alteration of Counties.

Messrs. Brooks, }
 Garcelon, } *Of the Senate.*
 Mitchell, }

Messrs. Knowlton of Montville, }
 Morrill of Madiscn, }
 Mudget of Parsonsfield, } *Of the House.*
 Meder of Brunswick, }
 Hichborn of Prospect, }
 Ingersoll of Danville, }
 Ryerson of Sumner, }

On Indian Affairs.

Messrs. Rose,
 Rawson, } *Of the Senate.*
 Brown, }

Messrs. Kilby of Dennysville,
 Paine of Bangor,
 Potter of Sebago,
 Noyes of Greenwood,
 Stiles of Jackson,
 Jones of Brighton,
 Prescott of Ripley, } *Of the House.*

On the Library.

Messrs. Townsend, } *Of the Senate.*
 Parcher, }

Messrs. Paine,
 Hichborn, } *Of the House.*
 Noyes, }

On Hospital for the Insane.

Messrs. Parcher, } *Of the Senate.*
 Millett, }
 Holmes, }

Messrs. Bean of Belfast,
 Daggett of New Vineyard,
 Buxton of North Yarmouth,
 Wellington of Monticello,
 Monroe of Waterford,
 Hubbard of Paris,
 Buck of Bucksport, } *Of the House.*

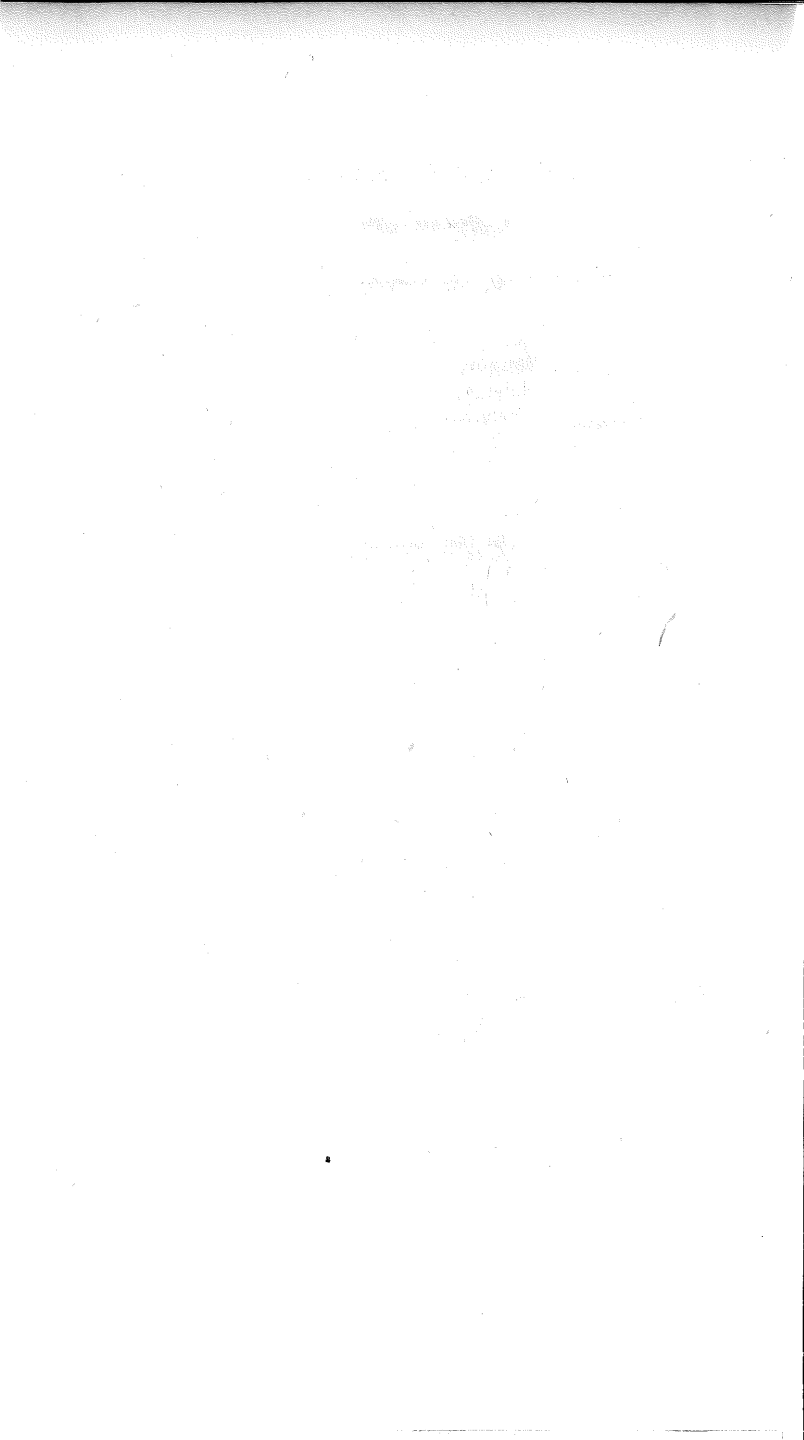

JOINT SELECT COMMITTEES.

On Summer Sessions.

Messrs. Brooks,
Swan,
Rose,
Parcher,
Knowlton, } *Of the Senate.*

Messrs. Woodman of Minot,
Knowlton of Montville,
Gore of Cushing,
Buck of Bucksport,
Holden of Bangor,
Genthner of Bremen,
Stuart of Hollis,
Barnes of Portland,
Bucknam of Eastport,
Arnold of Bradford, } *Of the House.*

On Treasurer's Report.

Messrs. Otis,
Atwood,
Miller,
Swan,
Garcelon, } *Of the Senate.*

Messrs. Cadwick of Portland,
Mildram of Wells,
Hutchings of Penobscot,
Holden of Bangor,
Skillen of Cape Elizabeth,
Brown of Hermon,
Barnes of Portland, } *Of the House.*

On Retrenchment.

Messrs. Cram,
Townsend, } *Of the Senate.*
Strickland, }

Messrs. Knowlton of Montville,
Morrill of Madison,
Perkins of Augusta,
Bradbury of Kennebunkport, } *Of the House.*
Paine of Bangor,
Fox of Berwick,
Hubbard of Paris, }

*On Memorial of Reuel Williams, Nicholas Emery,
and Wm. P. Preble.*

Messrs. Swan,
Frye, } *Of the Senate.*
Rawson, }

Messrs. Little of Portland,
Emmons of Lyman,
Ingersoll of Danville,
Carpenter of Lincoln, } *Of the House.*
Thomas of Vinalhaven,
Loomis of Monmouth,
Chandler of Knox, }

On Costs in Criminal Prosecutions.

Messrs. Atwood,
Chadwick, } *Of the Senate.*
Deering, }

Messrs. Morrill of Madison,
Rea of Brooksville,
Little of Portland,
Allen of Alfred, } *Of the House.*
Jarvis of Surry,
Morison of Livermore,
Jameson of Friendship, }

*Committee to consider the best mode of raising a
Valuation Committee, &c.*

Messrs. Millett,
Lowell,
Miller,
Strickland,
Sawtelle,
Otis,

Of the Senate.

Messrs. Buxton of North Yarmouth,
Huntress of Harrison,
Ingersoll of Danville,
Allen of Alfred,
Remick of Cornish,
Hubbard of Paris,
Genthner of Bremen,
Palmer of Whitefield,
Carr of Bowdoin,
Loomis of Monmouth,
Troop of Pittston,
Haines of Readfield,
Cooledge of Athens,
Niles of Freeman,
Holbrook of Northport,
Stetson of Camden,
Gower of Greenville,
Carpenter of Lincoln,
Holden of Bangor,
Jarvis of Surry,
Buck of Bucksport,
Ruggles of Columbia,
Thayer of Lubec,

Of the House.

On Plurality system of Voting.

Messrs. Brooks,
 Anderson,
 Mitchell,
 Brown,
 French,
 Holmes,
 Townsend, } *Of the Senate.*

Messrs. Allen of Alfred,
 Frye of Dedham,
 Paine of Bangor,
 Noyes of Greenwood,
 Leach of Raymond,
 Pearson of Alna,
 King of Trenton, } *Of the House.*

FOURTH APPORTIONMENT.

Resolve for apportioning one hundred and fifty one representatives among the several counties, cities, towns, plantations and classes in the State of Maine at the fourth apportionment.

Resolved, That the county of York shall choose sixteen representatives, to be apportioned as follows: Saco, one; York, one; Wells, one; Kennebunkport, one; Biddeford, one; Buxton, one; Kittery, one; Parsonsfield, one; South Berwick and Elliot, one; Sanford and Lebanon, one; Waterborough and Lyman, one; Alfred and Kennebunk, one; Limington and Hollis, one; Berwick and North Berwick, one; Shapleigh and Acton, one; Cornish, Limerick and Newfield, one.

That the county of Cumberland shall choose twenty representatives, to be apportioned as follows; City of Portland, three; Westbrook, one; Brunswick, one; Gorham, one; North Yarmouth, one; Freeport, one; Poland, one; Standish, one; Windham, one; Baldwin, Sebago and Naples, one; Casco, Raymond and Otisfield, one; Durham and Pownal, one; Gray and Harpswell, one; Scarborough one for the years eighteen hundred and forty three, eighteen hundred and forty five, eighteen hundred and forty seven, eighteen hundred and forty nine and eighteen hundred and fifty one; Cape Elizabeth, one for the years eighteen hundred and forty four, eighteen hundred and forty six, eighteen hun-

dred and forty eight, and eighteen hundred and fifty ; Auburn one for the years eighteen hundred and forty three, eighteen hundred and forty five, eighteen hundred and forty six, eighteen hundred and forty nine and eighteen hundred and fifty one ; Minot, one for the years eighteen hundred and forty four, eighteen hundred and forty seven, eighteen hundred and forty eight, and eighteen hundred and fifty ; Bridgton and Harrison, one ; New Gloucester and Danville, one ; Falmouth, one for the years eighteen hundred and forty three, eighteen hundred and forty four, eighteen hundred and forty seven, eighteen hundred and forty nine, and eighteen hundred and fifty one ; Cumberland, one for the years eighteen hundred and forty five, eighteen hundred and forty six, eighteen hundred and forty eight and eighteen hundred and fifty.

That the county of Lincoln shall choose nineteen representatives, to be apportioned as follows : Thomaston, two ; Bath, one ; Waldoborough, one ; Warren and Friendship, one ; St. George, Cushing and Muscle Ridge plantation, one ; Union and Washington, one ; Whitefield and Patricktown Plantation, one ; Jefferson and Alna, one ; Wiscasset and Woolwich, one ; Newcastle and Edgecomb, one ; Nobleborough and Bremen, one ; Boothbay, Townsend and Westport, one ; Phippsburg, Georgetown and Arrowsic, one ; Bristol, Monhegan, Muscongus and Harbor Islands, one ; Lewiston and Lisbon, one ; Bowdoin and Topsham, one ; Richmond, one for the years eighteen hundred and forty three, eighteen hundred and forty five, eighteen hundred and forty seven, eighteen hundred and forty nine, and eighteen hundred and fifty one ; Dresden, one for the years eighteen

hundred and forty four, eighteen hundred and forty six, eighteen hundred and forty eight, and eighteen hundred and fifty ; Webster, one for the years eighteen hundred and forty three, eighteen hundred and forty six, and eighteen hundred and forty nine ; Bowdoinham, one for the years eighteen hundred and forty four, eighteen hundred and forty five, eighteen hundred and forty seven, eighteen hundred and forty eight, eighteen hundred and fifty, and eighteen hundred and fifty one.

That the county of Hancock shall choose nine representatives, to be apportioned as follows : Bucksport and Wetmore Isle, one ; Penobscot, Castine, Holbrook Island and Matinicus plantation, one ; Brooksville, Sedgwick, Swan's Island plantation, Hog Island plantation and Long Island plantation, one ; Deer Isle, Bear Island, Beach Island, Pickering's Island, Great Sprucehead Island, Little Sprucehead Island, Butter Island, Eagle Island and Hacketash Island, one ; Bluehill and Surry, one ; Mount Desert, Eden, Cranberry Isles, Mount Desert Rock, and Seaville, one ; Orland, Dedham, Otis, Mariaville, Aurora, Amherst, Greenfield, townships numbered one, two, three, four, sixteen, twenty one, twenty two, twenty eight, thirty two, thirty three, thirty four, thirty five, thirty nine, forty and forty one, one ; Ellsworth, Trenton and Waltham, one ; Gouldsborough, Sullivan, Franklin, Eastbrook, Hancock, townships numbered seven, eight, nine and ten, one.

That the county of Washington shall choose nine representatives, to be apportioned as follows : Calais, one ; Eastport, one ; Steuben, Cherryfield, Annsburg, Beddington, Devereaux, townships numbered

eighteen, twenty four, twenty five, thirty, thirty one, thirty six, thirty seven and east half of thirty five, one ; East Machias, Machias Port, Whiting, Marion, Edmunds, Dennysville and township numbered fourteen, one ; Columbia, Harrington and Addison, one ; Jonesport, Jonesborough, Machias, townships numbered twenty three, eighteen, nineteen, twenty six, Northfield, Wesley and Crawford, one ; Lubec, Trescott and Cutler, one ; Pembroke, Perry, Robbinston, Charlotte and Medybemps, one ; Baring, Baileyville, Alexander, Princeton, Topsfield and Cooper, together with all the townships and plantations in the county of Washington, not included in any other district, one.

That the county of Kennebec shall choose sixteen representatives, to be apportioned as follows : Augusta, one ; Hallowell, one ; Gardiner, one ; Vassalborough, one ; Waterville and Dearborn, one ; Winthrop and Mount Vernon, one ; Monmouth and Greene, one ; Leeds and Wayne, one ; Readfield and Fayette, one ; Clinton and Clinton Gore, one ; China and Albion Gore, one ; Sidney and Rome, one ; Pittston, one for the years eighteen hundred and forty three, eighteen hundred and forty four, eighteen hundred and forty five, eighteen hundred and forty seven, eighteen hundred and forty eight, eighteen hundred and forty nine, and eighteen hundred and fifty ; Vienna, one, for the years eighteen hundred forty six, and eighteen hundred and fifty one ; Albion, one for the years eighteen hundred and forty four, eighteen hundred and forty six, eighteen hundred and forty eight, and eighteen hundred and fifty ; Windsor, one for the years eighteen hundred and forty three, eighteen hundred and forty five, eighteen hundred and forty seven, eighteen

hundred and forty nine, and eighteen hundred and fifty one ; Litchfield, one, for the years eighteen hundred and forty three, eighteen hundred and forty four, eighteen hundred and forty six, eighteen hundred and forty seven, eighteen hundred and forty nine, and eighteen hundred and fifty ; Wales, one for the years eighteen hundred and forty five, eighteen hundred and forty eight, and eighteen hundred and fifty one ; Belgrade, one for the years eighteen hundred and forty three, eighteen hundred and forty five, eighteen hundred and forty seven, eighteen hundred and forty nine, eighteen hundred and fifty one ; Winslow, one for the years eighteen hundred and forty four, eighteen hundred and forty six, eighteen hundred forty eight, eighteen hundred and fifty.

That the county of Oxford shall choose twelve representatives, to be apportioned as follows : Livermore, one ; Turner and Hebron, one ; Oxford and Norway, one ; Hartford, Canton and Peru, one ; Buckfield, Sumner, and township numbered two, one ; Paris and Woodstock, one ; Dixfield, Mexico and Rumford, one ; Bethel, Greenwood and Albany, one ; Porter, Hiram and Brownfield, one ; Fryeburg, Lovell, Stow and Stoneham, one ; Waterford, Sweden and Denmark, one ; Andover, Newry, Gilead, Roxbury, Byron, Fryeburg Academy grant, Batchelder's grant, Riley, Howard's gore, Hamlen's grant, township A, number two, township B, township C, Andover north Surplus, townships number five, second range, number five, first range, and number four first range, together with all the remaining territory in Oxford county not included in any other district, one.

That the county of Somerset shall choose ten representatives, to be apportioned as follows : Hartland,

Palmyra and Detroit, one ; Pittsfield, Canaan and Skowhegan, one ; St. Albans, Harmony, Cambridge and Ripley, one ; Norridgewock and Madison, one ; Athens, Cornville and Solon, one ; Fairfield and Bloomfield, one ; Starks, Mercer and Smithfield, one ; Bingham, Brighton, Moscow, Mayfield, townships number one, third range, number one, fourth range and number one, fifth range, east of Kennebec river, Holden plantation, township number five, third range, Canada line, Jackman's township, Parlin pond plantation, Long pond plantation, and township number five, second range, Canada road, together with all the territory in Somerset county not included in any other district, one ; Concord, Embden, Lexington, township number one, second range, west of Kennebec river, number one, second range, Pleasant ridge, number one, third range, west of Kennebec river, number one, fourth range, Enchanted stream township, Spencer stream township, number two, second range, number four, fourth range or flagstaff, number three, third range and Canada road, one ; Anson one, for the years eighteen hundred and forty three, eighteen hundred and forty four, eighteen hundred and forty six, eighteen hundred and forty eight, and eighteen hundred and fifty ; New Portland, one, for the years eighteen hundred and forty five, eighteen hundred and forty seven, eighteen hundred and forty nine, and eighteen hundred and fifty one.

That the county of Penobscot shall choose fourteen representatives, to be apportioned as follows : Bangor, two ; Hampden and Carmel, one ; Newburg, Dixmont and Plymouth, one ; Corinna and Dexter, one ; Etna, Newport and Stetson, one ; Corinth,

Charleston and Bradford, one ; Exeter and Garland, one ; Oldtown, Argyle, Argyle plantation and Llangrange, one ; Hermon, Levant, Kirkland and Glenburn, one ; Orrington and Brewer, one ; Orono, Bradley, Eddington and Jarvis gore, one ; Burlington, Lowell, Enfield, Passadumkeag, Edinburg, Howland, Matamiscotis, Chester, Maxfield, number three, number four, Greenbush and Milford, one ; Lincoln, Lee, Springfield, west half number six, range second, west half number seven, range third, unincorporated places north of Lincoln, number two Indian purchase, number one Indian purchase, Hopkins' academy grant, Letter A. and Patten, together with all the remaining territory in the county of Penobscot not included in any other district, one.

That the county of Waldo shall choose thirteen representatives to be apportioned as follows : Belfast, one ; Camden, one ; Frankfort, one ; Prospect, one ; Appleton, Liberty and Palermo, one ; Hope and Sears-mont, one ; Montville and Freedom, one ; Unity, Burnham and Knox, one ; Troy, Thorndike and Jackson, one ; Belmont, Waldo plantation and Brooks, one ; Lincolnville and Northport, one ; Monroe and Swanville, one ; Islesborough and Vinalhaven, one.

That the county of Piscataquis shall choose four representatives, to be apportioned as follows ; Sanger-ville, Parkman, Wellington and Kingsbery, one ; Guilford, Abbot, Greenville, Monson, Blanchard, Elliotsville, Shirley, Wilson, plantation number eight, and township number three, range three, together with the townships north of Greenville and Elliotsville, one ; Dover, Foxcroft, Atkinson and Bowerbank, together with the range of townships north of Bowerbank, one ; Kilmarnock, Brownville, Barnard, Williamsburg,

Milo, Sebec, Milton, township B., in the tenth range, together with all the unsettled townships north of Brownville, Barnard and Kilmarnock, one.

That the county of Franklin shall choose six representatives, to be apportioned as follows: New Sharon, Industry and New Vineyard, one; Farmington and Temple, one; Wilton and Chesterville, one; Jay, Carthage and Weld, one; Avon, Phillips, Berlin, Madrid, townships number three, second range, number two, second range and Letter E., one; Strong, Freeman, Salem, Kingfield, townships numbered three and four, second range, number four, first range, Bigelow township, number one, fourth range, number one, third range, number three, first range, number two, first range, together with all the territory in Franklin county, not included in any other district, one.

That the county of Aroostook shall choose three representatives to be apportioned as follows: Hodgdon, New Limerick, number five, range three, number five, range four, number five, range five, and all towns, plantations and townships, south of the before mentioned towns and townships in the county, one; Houlton, Belfast Academy grant, Smyrna, number six, range four, number six, range five and all towns, plantations and townships north to the south line of the following town, and townships, to wit: Masardis, number ten, range four, number ten, range three, Westfield Academy grant, Deerfield academy grant, and Marshill township, one; all towns, plantations, townships and territory, north of the south line of Masardis, number ten, range four, number ten, range three, Westfield academy grant, Deerfield academy grant, and Marshill township, to the north line of the county, one.

[*Approved March 17, 1842.*]

CENSUS OF 1830.

COUNTY OF YORK.

<i>Towns.</i>	<i>Population.</i>	<i>Towns.</i>	<i>Population.</i>
Alfred,	1,453	Saco,	3,219
Berwick,	3,168	Sanford,	2,327
Biddeford,	1,995	South Berwick,	1,577
Cornish,	1,235	Wells,	2,978
Eliot,	1,845	York,	3,485
Hollis,	2,272	Waterborough,	1,814
Kittery,	2,202	Buxton,	2,855
Kennebunk,	2,233	Territory in dispute be-	
Kennebunk-port,	2,763	tween Hollis and Wa-	
Lebanon,	2,391	terborough,	16
Limerick,	1,419	Shapleigh,	1,479
Limington,	2,317	Acton,	1,308
Lyman,	1,503		<hr/>
Newfield,	1,286		51,722
Parsonsfield,	2,492		

COUNTY OF CUMBERLAND.

Baldwin,	947	Raymond,	1,756
Brunswick,	3,547	Scarborough,	2,106
Bridgton,	1,541	Standish,	2,023
Cape Elizabeth,	1,696	Westbrook,	3,238
Cumberland,	1,558	Windham,	2,182
Danville,	1,128	Sebago,	586
Durham,	1,731	Pownal,	1,308
Falmouth,	1,966	Harrison,	1,068
Freeport,	2,623	Gore between Raymond	
Gorham,	2,938	and Gray,	25
Gray,	1,575	Territory in dispute be-	
Harpwell,	1,352	tween Raymond and	
Minot,	2,904	Poland,	64

COUNTY OF CUMBERLAND, (CONTINUED.)

<i>Towns.</i>	<i>Population.</i>	<i>Towns.</i>	<i>Population.</i>
North Yarmouth,	2,666	Cape between Raymond	
New Gloucester,	1,682	and Standish,	54
Otisfield,	1,274		<hr/>
Poland,	1,916		60,102
Portland, city,	12,598		

COUNTY OF LINCOLN.

Bath,	3,773	Alna,	1,175
Jefferson,	2,074	Nobleborough,	1,876
Wiscasset,	2,255	Bremen,	770
Woolwich,	1,495	Litchfield,	2,308
Warren,	2,080	Richmond,	1,308
Thomaston,	4,214	Boothbay,	2,286
Waldoborough,	3,113	Bowdoinham,	2,061
Topsham,	1,567	Bowdoin,	2,094
Friendship,	634	Washington,	1,135
Cushing,	681	Plantation of Patricktown,	384
Wales,	612	Bristol,	2,450
Lisbon,	2,423	Island of Monhegan,	67
Lewiston,	1,549	Georgetown,	1,258
Dresden,	1,559	Phippsburg,	1,311
Union,	1,612	Muscle Ridge Island,	58
St. George,	1,643	Matinic Island,	13
Whitefield,	2,020	Ragged Island,	14
Edgecomb,	1,258	Matinicus Rock,	5
Westport,	554		<hr/>
Newcastle,	1,544		57,183

COUNTY OF HANCOCK.

Ellsworth,	1,385	Township No. 7,	54
Surry,	561	Township No. 10,	10
Trenton,	794	Gouldsborough,	880
Plantation No. 14,	162	Penobscot,	1,271
Plantation No. 20,	217	Orland,	975
Plantation No. 27,	127	Bucksport,	2,237

COUNTY OF HANCOCK, (CONTINUED.)

<i>Towns.</i>	<i>Population.</i>	<i>Towns.</i>	<i>Population.</i>
Plantation No. 26,	109	Plantation No. 8, or Otis,	350
Plantation No. 33,	26	Orphan Island,	52
Plantation No. 21,	19	Marshall Island,	15
Eden,	957	Round Island,	11
Mount Desert,	1,603	Burntcoat Island,	254
Cranberry Isles,	258	Long Island,	42
Vinalhaven,	1,794	Pond Islands,	14
Isle au Haut,	315	Calf Island,	13
Brooksville,	1,089	John Island,	6
Bluehill,	1,486	Placentia Island,	39
Castine,	1,148	Black's Island,	30
Deer Isle,	2,228	Conrey's Island,	9
Sedgwick,	1,604	Pickering Island,	10
Hancock,	653	Butter Island,	11
Sullivan,	538	Eagle Island,	10
Franklin,	382	Sprucehead Island,	13
Township No. 15, or		Bear Island,	7
Eastbrook,	81	Spoon Island,	6
Beach Island,	12	Page's Mills Settlement,	87
Mark Island,	5	Matinicus Island,	145
Lasdell Island,	10		
Olamon Plantation,	222		
			24,336

COUNTY OF WASHINGTON.

Steuben,	695	Alexander,	336
Harrington,	1,118	Crawford,	182
Cherryfield,	583	Township No. 13,	121
Addison,	741	Township No. 14,	110
Columbia,	663	Township No. 17,	67
Plantation No. 23,	75	Township No. 18,	41
Plantation No. 29,	28	Township No. 19,	29
Plantation No. 19,	30	Township No. 23,	85
Plantation No. 17,	15	Township No. 24,	28
Aroostook,	261	Township No. 25,	106
Bridgewater Acad. Grant,	9	Township No. 26,	8
Doll's Township,	3	Baileyville,	189
Foxcroft,	84	Baring,	159
Hampden Acad. Grant,	69	Calais,	1,686

COUNTY OF WASHINGTON, (CONTINUED.)

<i>Towns.</i>	<i>Population.</i>	<i>Towns.</i>	<i>Population.</i>
Houlton Plantation,	579	Charlotte,	557
Hodgdon Plantation,	273	Dennysville,	856
Linneus, (settlement)	48	Perry,	735
Mattawamkeag,	7	Robbinston,	616
Mattawamkeag Forks,	14	Eastport,	2,450
New Limerick Plantation,	186	Lubec,	1,535
No. 10,	60	Trescott,	480
No. 11,	59	Edmunds,	267
Schoodic Lakes,	22	Petit Menan Island,	11
Vanceborough,	17	Bowbear Island,	13
Westford Acad. Grant,	52	Sheep Island,	7
Wellington's Grant,	15	Beall's Island,	55
Machias,	1,021	Head Harbor Island,	31
East Machias,	1,065	Roke's Island,	37
Machias Port,	688	Libbey's Island,	19
Jonesborough,	810	Indian River,	29
Cutler,	454		
Whiting,	309		21,294
Cooper,	396		

COUNTY OF KENNEBEC.

Waterville,	2,216	Wayne,	1,153
Sidney,	2,191	Fayette,	1,049
Clinton,	2,124	Vienna,	732
Winslow,	1,263	New Sharon,	1,599
Gore between Clinton and Pittsfield,	99	Mount Vernon,	1,439
Greene,	1,324	Augusta,	3,980
Leeds,	1,685	Vassalborough,	2,761
Winthrop,	1,888	Belgrade,	1,375
Readfield,	1,884	Rome,	883
Monmouth,	1,879	Dearborn,	616
Windsor,	1,485	Hallowell,	3,961
Gardiner,	3,709	Pittston,	1,799
China,	2,233	Farmington,	2,341
Albion,	1,393	Temple,	795
Territory N. of Albion,	75	Wilton,	1,640
Chesterville,	923		52,484

COUNTY OF OXFORD.

<i>Towns.</i>	<i>Population.</i>	<i>Towns.</i>	<i>Population.</i>
Fryeburg,	1,352	Sweden,	487
Fryeburg Acad. Grant,	74	Lovell,	697
Eastman & Bradley's Gt.	44	Waterford,	1,123
Fryeburg Addition,	165	Paris,	2,306
Buckfield,	1,514	Turner,	2,220
Livermore,	2,453	Hiram,	1,026
Bethel,	1,620	Brownfield,	936
Dixfield,	889	Porter,	841
Holmes,	71	Rumford,	1,126
Andover West Surplus,	119	Newry,	345
Weld,	765	Gilead,	377
Berlin,	478	Riley,	57
No. 1, 1st Range,	223	Howard's Gore Planta.	127
No. 3, 2d Range,	114	Hamlin's Gore Planta.	77
Township Letter E,	49	Denmark,	954
Andover,	399	Sumner,	1,098
Andover North Surplus,	26	Woodstock,	573
No. 5, 2d Range,	13	Chandler's Gore,	60
No. 5, 1st Range,	38	Plantation No. 2,	211
Township Letter B,	109	Peru,	666
No. 1, 3d Range,	125	Hartford,	1,294
No. 7,	122	Hebron,	915
No. 8,	200	Norway,	1,713
Carthage,	333	Oxford,	1,116
Mexico,	343	Greenwood,	695
Jay,	1,276	Batchelder's Grant,	124
Canton,	746		
Albany,	387		
			35,211

COUNTY OF SOMERSET.

Fairfield,	2,002	Boies' Stand,	2
Milburn,	1,006	Holden's Plantation,	14
Madison,	1,272	Gilman Pond Plantation,	335
Canaan,	1,076	East Pond Plantation,	290
Chandlerville,	172	North Salem,	389
Cornville,	1,104	Einbden,	894
Pittsfield,	610	New Portland,	1,214

COUNTY OF SOMERSET, (CONTINUED.)

<i>Towns.</i>	<i>Population.</i>	<i>Towns.</i>	<i>Population.</i>
Hartland,	718	Kingfield,	554
Palmyra,	902	Freeman,	724
Corinna,	1,079	Avon,	745
St. Albans,	920	New Vincyard,	869
Ripley,	644	Industry,	902
Parkman,	802	Strong,	985
Abbot,	405	Phillips,	954
Monson,	411	Concord,	391
Township No. 8, 8th Range,	21	Mercer,	1,210
Vaughan's No. 8, 9th "	30	Anson,	1,532
Township No. 9, 9th "	109	Athens,	1,200
Haskell's Plantation,	47	Harmony,	925
Norridgewoock,	1,710	Solon,	768
Starks,	1,471	Brighton,	722
Bloomfield,	1,072	Bingham,	537
No. 3, 3d Range,	56	Wellington,	639
No. 4, 4th Range,	32	Moscow,	405
Jerusalem Plantation,	63	No. 3, 3d Range,	195
Keen's Plantation,	17	No. 3, 2d Range,	66
Township No. 1, 2d R.,	193	No. 3, 4th Range,	25
Township No. 1, 3d R.,	62	No. 2, 2d Range,	60
Smith's Plantation,	41	No. 1, 3d Range,	74
Township No. 1, 4th R.		No. 1, 4th Range,	41
Bingham's Purchase,	9		
Dead River Settlement,	61		35,787

COUNTY OF PENOBSCOT.

Newport,	897	Corinth,	712
Dixmont,	945	Charleston,	859
Etna,	362	Dexter,	885
Stetson,	114	Exeter,	1,439
Hermon,	535	Sebec,	906
Carmel,	257	Bowerbank Plantation,	49
Plymouth,	504	Williamsburg,	227
Orono,	1,472	Milo,	381
Argyle,	326	Brownville,	402
Plantation of Sunkhaze,	250	Maxfield,	186

COUNTY OF PENOBSCOT, (CONTINUED.)

<i>Towns.</i>	<i>Population.</i>	<i>Towns.</i>	<i>Population.</i>
Kirkland,	249	Towns'p No. 2, or Oxford,	101
Garland,	621	Howland,	329
No. 1, old Indian Purchase,	80	Township No. 1, 8th	
Kilmarnock,	138	Range, west of Pe-	
Hammond Track,	81	nobscot river,	171
Hampden,	2,020	Township No. 4, or In-	
Newburg,	626	gersoll's,	197
Brewer,	1,078	Drew's Township, Mat-	
Orrington,	1,234	tawamkeag,	16
Eddington,	405	Wytopidlock,	11
No. 4,	220	Grand Falls, (west branch,)	10
Jarvis's Gore,	115	East branch of Penob-	
Bangor,	2,867	scot river,	4
Grand Falls,	10	Madawaska,	2,487
East of Cold Stream Pond,	87	Foxcroft,	677
Cold Stream,	275	Guilford,	655
Indian Township, No. 1,	3	Sangerville,	776
Herd's Ridge,	91	Dover,	1,042
Snowsville,	43	Atkinson,	413
Passadumkeag,	269	Boystown,	123
Township No. 1, Old In-		Blakesburg Plantation,	403
dian Pur., (Olamon,)	41	Levant,	747
No. 2, Old Indian Pur.,	203	Dutton,	443
No. 5, (Mattakeunk,)	52		
Lincoln,	404		
			31,530

COUNTY OF WALDO.

Palermo,	1,257	Islesborough,	674
Freedom,	867	Camden,	2,200
Liberty,	676	Swanville,	633
Montville,	1,743	Knox,	666
Belfast,	3,077	Frankfort,	2,487
Belmont,	1,042	Prospect,	2,383
Waldo,	534	Lincolntown,	1,702
Unity,	1,299	Northport,	1,083
Troy,	803	Hope,	1,541
Burnham,	409	Appleton,	735

COUNTY OF WALDO, (CONTINUED.)

<i>Towns.</i>	<i>Population.</i>	<i>Towns.</i>	<i>Population.</i>
Monroe,	1,080	Searsmont,	1,151
Jackson,	493		
Thorndike,	652		
Brooks,	601		
			<u>29,788</u>

RECAPITULATION.

<i>Counties.</i>					<i>Population.</i>
York,	-	-	-	-	51,792
Cumberland,	-	-	-	-	60,102
Lincoln,	-	-	-	-	57,183
Hancock,	-	-	-	-	24,336
Washington,	-	-	-	-	21,294
Kennebec,	-	-	-	-	52,484
Oxford,	-	-	-	-	35,211
Somerset,	-	-	-	-	35,787
Penobscot,	-	-	-	-	31,530
Waldo,	-	-	-	-	<u>29,788</u>
Total,	-	-	-	-	399,437

CENSUS OF 1840.

COUNTY OF YORK.

<i>Towns.</i>	<i>Population.</i>	<i>Towns.</i>	<i>Population.</i>
Acton,	1,401	Lyman,	1,478
Alfred,	1,408	Newfield,	1,354
Berwick,	1,698	North Berwick,	1,447
Biddeford,	2,574	Parsonsfield,	2,442
Buxton,	2,687	Saco,	4,408
Cornish,	1,263	Shapleigh,	1,510
Eliot,	1,889	Sanford,	2,233
Hollis,	2,363	South Berwick,	2,314
Kennebunk,	2,323	Waterborough,	1,944
Kennebunk-port,	2,770	Wells,	2,978
Kittery,	2,435	York,	3,111
Lebanon,	2,273		
Limerick,	1,509		54,023
Limington,	2,211		

COUNTY OF CUMBERLAND.

Baldwin,	1,134	Otisfield,	1,307
Bridgton,	1,987	Poland,	2,360
Brunswick,	4,259	Portland, city,	15,218
Cumberland,	1,616	Pownal,	1,210
Danville,	1,294	Raymond,	2,032
Durham,	1,836	Scarborough,	2,173
Falmouth,	2,071	Sebago,	707
Freeport,	2,662	Standish,	2,198
Gorham,	3,002	Westbrook,	4,116
Gray,	1,740	Windham,	2,303
Harpswell,	1,448	New Gloucester,	1,946
Harrison,	1,243	Cape Elizabeth,	1,666
Minot,	3,550		
Naples,	758		68,660
North Yarmouth,	2,824		

COUNTY OF LINCOLN.

<i>Towns.</i>	<i>Population.</i>	<i>Towns.</i>	<i>Population.</i>
Alna,	989	Topsham,	1,883
Bath,	5,143	Union,	1,784
Boothbay,	2,631	Waldoborough,	3,661
Bowdoin,	2,073	Webster,	1,133
Bowdoinham,	2,402	Warren,	2,228
Bremen,	837	Washington,	1,600
Bristol,	2,946	Westport,	655
Cushing,	791	Whitefield,	2,142
Dresden,	1,647	Wiscasset,	2,314
Edgecomb,	1,238	Woolwich,	1,416
Friendship,	725	Patricktown plantation,	506
Georgetown,	1,357	Matinicus Island,	177
Jefferson,	2,214	Monhegan Island,	77
Lewiston,	1,801	Matinicus Rock,	10
Lisbon,	1,531	Matinic Island,	19
Newcastle,	1,713	Muscle Ridge Island,	51
Nobleborough,	2,210	Ragged Island,	17
Phipsburg,	1,657	Wooden Ball Island,	9
Richmond,	1,604		
St. George,	2,094		
Thomaston,	6,227		
			63,512

COUNTY OF HANCOCK.

Aurora,	149	Sullivan,	650
Amherst,	196	Surry,	857
Bluehill,	1,891	Waltham,	232
Brooksville,	1,246	Swan Island,	284
Bucksport,	3,015	Township No. 33,	34
Castine,	1,188	Township No. 21,	37
Cranberry Isles,	238	Township No. 2,	27
Dedham,	455	Plantation No. 1,	88
Deer Isle,	2,841	Strip North No. 1,	23
Eastbrook,	155	Wetmore Isle,	139
Eden,	1,054	Seaville,	129
Ellsworth,	2,267	Plantation No. 7,	61
Franklin,	502	Plantation No. 10,	19
Gouldsborough,	1,196	Trenton,	1,061

COUNTY OF HANCOCK, (CONTINUED.)

<i>Towns.</i>	<i>Population.</i>	<i>Towns.</i>	<i>Population.</i>
Greenfield,	223	Bear Island,	11
Hancock,	760	Beach Island,	8
Mariaville,	275	Pickering's Island,	14
Mount Desert,	1,889	Sprucehead Island,	12
Orland,	1,418	Little Sprucehead Island,	6
Otis,	88	Butter Island,	8
Penobscot,	1,474	Eagle Island,	18
Sedgwick,	1,922	Harbor Island,	4
Marshall's Island,	8	Hog Island,	12
Duck Island,	6	Conway's Island,	10
Long Island,	114	Hacketash Island,	18
Black Island,	30	Wooden Ball Island,	7
Placentia Island,	32	Matinicus Rock,	10
Conway's Island,	8	Matinicus Island,	182
Calf Island,	18	Holbrook Island,	3
John's Island,	4		
Pond Island,	11		
Harbor Island,	9		
			28,646

COUNTY OF WASHINGTON.

Addison,	1,052	Prescott,	793
Alexander,	513	Topsfield,	188
Beddington,	164	Wesley,	255
Baileyville,	329	Whiting,	460
Baring,	376	Plantation No. 23,	122
Calais,	2,934	East half Township No.	
Columbia,	843	6, 2d Range,	73
Cooper,	657	Hill's Gore, 4th Range,	30
Cutler,	657	No. 9, 2d Range,	12
Charlotte,	666	Fowler and Ely, 1st R.	
Cherryfield,	1,003	Township No. 1,	13
Crawford,	300	Township No. 9, 4th R.	49
Dennysville,	378	Danforth half Towns'p,	
Eastport,	2,876	4th Range,	45
Edmunds,	259	Township No. 9, 3d R.,	48
Harrington,	1,525	Township No. 2, 2d R.,	53
Jonesborough,	392	No. 3, 2d Range,	47

COUNTY OF WASHINGTON, (CONTINUED.)

<i>Towns.</i>	<i>Population.</i>	<i>Towns.</i>	<i>Population.</i>
Jonesport,	576	Hinkley Township No.	
Lubec,	2,307	3, 1st Range,	9
Machias,	1,351	Township No. 1, 2d R.,	12
Machias Port,	834	Township No. 21, East-	
Marion,	281	ern Division,	26
East Machias,	1,395	Annsburg,	23
Northfield,	232	Devereaux,	30
Pembroke,	1,050	Township No. 14,	153
Perry,	1,008	Township No. 18,	35
Princeton,	157	Township No. 19,	62
Robbinston,	822		
Steuben,	884		<u>28,309</u>

COUNTY OF KENNEBEC.

Albion,	1,624	Readfield,	2,037
Augusta,	5,314	Rome,	987
Belgrade,	1,748	Sidney,	2,190
China,	2,675	Vassalborough,	2,951
Clinton,	2,818	Vienna,	891
Dearborn,	168	Waterville,	2,939
Fayette,	1,016	Wayne,	1,201
Greene,	1,406	Windsor,	1,789
Gardiner,	5,044	Winthrop,	1,915
Hallowell,	4,668	Winslow,	1,722
Leeds,	1,736	Clinton Gore,	110
Litchfield,	2,293	Wales,	656
Monmouth,	1,882	Territory N. of Albion,	89
Mount Vernon,	1,475		
Pittston,	2,460		<u>55,804</u>

COUNTY OF OXFORD.

Albany,	691	Peru,	1,002
Andover,	551	Porter,	1,133
Bethel,	1,994	Roxbury,	227
Brownfield,	1,300	Rumford,	1,444

COUNTY OF OXFORD, (CONTINUED.)

<i>Towns.</i>	<i>Population.</i>	<i>Towns.</i>	<i>Population.</i>
Buckfield,	1,629	Stoneham,	313
Byron,	219	Stow,	376
Canton,	919	Sunmer,	1,269
Denmark,	1,143	Sweden,	670
Dixfield,	1,166	Turner,	2,479
Fryeburg,	1,536	Waterford,	1,381
Greenwood,	836	Woodstock,	819
Gilead,	313	Township B,	111
Hartford,	1,472	No. 5, 1st Range,	49
Hebron,	945	No. 5, 2d Range,	42
Hiram,	1,232	Township C,	29
Howard's Gore,	131	Andover North Surplus,	45
Hamlin's Grant,	80	Riley Township,	51
Lovel,	941	Letter A, No. 2,	54
Livermore,	2,745	No. 4, 1st Range,	4
Mexico,	447	Fryeburg Acad. Grant,	153
Newry,	463	Number two,	386
Norway,	1,786	Batchelder's Grant,	3
Oxford,	1,246		
Paris,	2,454		
			38,389

COUNTY OF SOMERSET.

Anson,	1,941	No. 1, 2d Range, Pleasant Ridge,	167
Athens,	1,427	No. 1, 3d Range West	
B.ingham,	751	Kennebec River,	85
Bloomfield,	1,093	No. 1, 4th Range,	10
Brighton,	803	No. 1, 5th Range, Forks	
Canaan,	1,379	Township,	80
Cambridge,	461	Enchanted Stream,	5
Concord,	577	Parlin Pond,	9
Cornville,	1,140	Jackman's Township,	10
Chandlerville,	372	Holden Plantation, Moose	
Embden,	993	River,	65
Fairfield,	2,198	Canada Road,	6
Hartland,	1,028	Canada Line, No. 5, 3d	
Harmony,	1,096	Range,	10
Lexington,	564		

COUNTY OF SOMERSET, (CONTINUED.)

<i>Towns.</i>	<i>Population.</i>	<i>Towns.</i>	<i>Population.</i>
Madison,	1,701	No. 2, 2d Range,	139
Maxfield,	148	No. 3, 3d Range,	106
Mercer,	1,432	Flag Staff Township,	
Moscow,	562	No. 4, 4th Range,	64
New Portland,	1,620	Spencer Stream,	6
Norridgewock,	1,865	Long Pond,	1
Palmyra,	1,500	No. 5, 2d Range, Can-	
Pittsfield,	951	ada Road,	1
Ripley,	591	No. 1, 3d Range, East	
Solon,	1,139	Kennebec River,	164
St. Albans,	1,564	No. 1, 4th Range, East	
Starks,	1,559	Kennebec River,	103
Skowhegan,	1,584		
Smithfield,	789		<u>33,912</u>
No. 1, 2d Range West			
Kennebec River,	63		

COUNTY OF PENOBSCOT.

Argyle,	527	Etna,	745
Bangor, city,	8,634	Eddington,	595
Bradford,	1,001	Edinburg,	52
Bradley,	395	Enfield,	346
Brewer,	1,736	Exeter,	2,052
Burlington,	350	Garland,	1,065
Carmel,	521	Glenburn,	664
Corinna,	1,702	Greenbush,	260
Corinth,	1,318	Hampden,	2,663
Charleston,	1,269	Hermon,	1,045
Chester,	277	Howland,	312
Dexter,	1,464	Kirkland,	351
Dixmont,	1,498	Lagrange,	336
Lee,	724	Jarvis' Gore,	185
Levant,	1,060	Township No. 3,	22
Lincoln,	1,121	Township No. 4,	41
Lowell,	255	Township No. 3, R. 8th,	29
Maxfield,	185	Lower Indian Township,	
Mattamiscontis,	97	W. Penobscot River,	37

COUNTY OF PENOBSCOT, (CONTINUED.)

<i>Towns.</i>	<i>Population.</i>	<i>Towns.</i>	<i>Population.</i>
Milford,	474	Indian Township No. 2,	6
Newburg,	963	Hopkins' Acad. Grant,	3
Newport,	1,138	Letter A,	29
Orono,	1,520	Unincorporated Town-	
Orrington,	1,580	ship N. of Lincoln,	147
Oldtown,	2,345	West half of Township	
Passadumkeag,	394	No. 6,	187
Plymouth,	843	Township No. 7,	30
Springfield,	546		
Stetson,	616		
			<hr/> 45,705

COUNTY OF WALDO.

Appleton,	891	Monroe,	1,602
Belfast,	4,194	Montville,	2,153
Belmont,	1,378	Northport,	1,207
Brooks,	910	Palermo,	1,594
Burnham,	609	Prospect,	3,492
Camden,	3,005	Searsmont,	1,374
Frankfort,	3,603	Swanville,	919
Freedom,	1,153	Thorndike,	897
Hope,	1,770	Troy,	1,376
Islesborough,	778	Unity,	1,467
Jackson,	652	Vinalhaven,	1,950
Knox,	897	Waldo Plantation,	721
Liberty,	895		
Lincolntonville,	2,048		
			<hr/> 41,535

COUNTY OF PISCATAQUIS.

Abbot,	661	Guilford,	892
Atkinson,	704	Greenville,	128
Barnard,	153	Kilmarnock,	319
Bowerbank,	165	Kingsbery,	227
Blanchard,	270	Monson,	548
Brownville,	568	Milton,	469
Dover,	1,597	Milo,	756

COUNTY OF PISCATAQUIS, (CONTINUED.)

<i>Towns.</i>	<i>Population.</i>	<i>Towns.</i>	<i>Population.</i>
Elliotsville,	60	Parkman,	1,205
Foxcroft,	926	Sangerville,	1,197
Sebec,	1,116	Township No. 3, 3d R.,	28
Shirley,	190	Plantation No. 8,	31
Wellington,	722	Letter B. 10th Range,	5
Wilson,	70		
Williamsburg,	131		<u>13,138</u>

COUNTY OF FRANKLIN.

Avon,	827	Weld,	1,045
Berlin,	442	Wilton,	2,198
Carthage,	522	No. 3, 2d Range,	47
Chesterville,	1,098	No. 4, 2d Range,	6
Farmington,	2,613	No. 4, 1st Range,	4
Freeman,	838	Bigelow Township,	37
Industry,	1,035	Township Letter E,	77
Jay,	1,750	Township No. 2, 2d R.,	82
Kingfield,	671	Township No. 1, 4th R.,	163
Madrid,	368	Township No. 1, 3d R.,	52
New Sharon,	1,829	Township No. 3, 1st R.,	7
New Vineyard,	927	Township No. 2, 1st R.,	9
Phillips,	1,312	Township No. 2, 3d R.,	216
Salem,	561		
Strong,	1,109		<u>20,800</u>
Temple,	955		

COUNTY OF AROOSTOOK.

Amity,	169	New Limerick,	123
Belfast Acad. Grant,	141	Letter A, 1st Range,	177
Hodgdon,	665	Williams College Grant,	85
Houlton,	1,597	Bridgewater Acad. Grant,	51
Township No. 5, 3d R.,	9	Framingham Acad. Grant,	16
Township A, 2d Range,	6	Westfield Acad. Grant,	3
Weston,	249	Letter A, 5th Range,	15
Township No. 2, 2d R.,	43	No. 1, 5th Range,	22

COUNTY OF AROOSTOOK, (CONTINUED.) *

<i>Towns.</i>	<i>Population.</i>	<i>Towns.</i>	<i>Population.</i>
Linneus,	311	Benedicta. or No. 2, 5th R.	222
Township No. 11, 1st R.,	66	No. 3, 5th Range,	100
Township No. 1, 4th R.,	69	No. 4, 5th R.,	294
Township No. 2, 3d R.,	14	No. 6, 5th Range,	43
Township No. 1, 2d R.,	104	Nos. 7 and 9, 5th R.,	48
Township No. 1, 3d R.,	24	No. 10, 5th Range, or	
Orient Gore,	68	Masardis,	140
Township No. 9,	50	No. 11, 5th Range,	45
Township No. 3, 2d R.,	20	No. 13, 3d Range,	66
Smyrna,	184	Letter G, 2d Range,	58
Letter K, 2d Range,	96	No. 3, 6th and 7th Ranges,	50
Plymouth and Eaton Grant,	63	Madawaska south of the	
Letters H and J, 1st and		St. John river,	1,584
2d Ranges,	194	Madawaska north of the	
Plymouth Grant,	200	St. John river,	1,876
Letter G,	27		
Fort Fairfield, or letter D,	26		
			9,413

RECAPITULATION.

<i>Counties.</i>	<i>Population.</i>
York,	54,023
Cumberland,	68,660
Lincoln,	63,512
Hancock,	28,646
Washington,	28,309
Kennebec,	55,804
Oxford,	38,339
Somerset,	33,912
Penobscot,	45,705
Waldo,	41,535
Piscataquis,	13,138
Franklin,	20,800
Aroostook,	9,413
Total,	501,796

VALUATION OF 1841.

COUNTY OF YORK.

Towns.	Polls.	Estate.
Acton,	271	198,762
Alfred,	240	208,855
Berwick,	237	198,702
Biddeford,	479	323,798
Buxton,	451	364,317
Cornish,	226	160,554
Eliot,	325	297,438
Hollis,	504	289,087
Kennebunk,	359	442,901
Kennebunk Port,	515	449,901
Kittery,	375	215,787
Lebanon,	366	288,337
Limerick,	245	229,339
Limington,	386	322,344
Lyman,	246	194,313
Newfield,	230	172,206
North Berwick,	245	281,976
Parsonsfield,	430	369,712
Saco,	645	911,849
Shapleigh,	264	185,046
Sanford,	336	320,613
South Berwick,	364	366,063
Waterborough,	335	209,159
Wells,	475	370,552
York,	565	417,029
	9,114	\$7,728,640

COUNTY OF CUMBERLAND.

Towns.	Polls.	Estate.
Baldwin,	197	172,097
Bridgton,	357	355,574
Brunswick,	730	815,178
Cape Elizabeth,	274	146,127
Casco,	167	135,694
Cumberland,	238	256,667
Danville,	210	187,239
Durham,	337	289,614
Falmouth,	332	269,765
Freeport,	523	426,103
Gorham,	532	571,945
Gray,	293	281,304
Harpswell,	284	220,113
Harrison,	232	171,178
Minot,	640	563,501
Naples,	168	111,900
North Yarmouth,	503	520,726
New Gloucester,	425	331,674
Otisfield,	227	214,941
Poland,	338	308,763
Portland, city,	2,511	3,106,514
Pownal,	220	197,765
Raymond,	159	141,803
Scarborough,	380	324,713
Sebago,	145	74,080
Standish,	365	326,299
Westbrook,	712	656,403
Windham,	367	324,360
	11,866	\$11,502,040

COUNTY OF LINCOLN.

Alna,	212	206,998
Arrowsic,	78	49,072
Bath,	797	1,189,797

COUNTY OF LINCOLN, (CONTINUED.)

Towns.	Polls.	Estate.
Boothbay,	470	202,568
Bowdoin,	292	238,885
Bowdoinham,	350	307,529
Bremen,	135	103,568
Bristol,	533	334,037
Cushing,	160	95,080
Dresden,	313	284,604
Edgecomb,	241	140,857
Friendship,	148	68,505
Georgetown,	151	98,146
Jefferson,	378	255,418
Lewiston,	295	286,939
Lisbon,	258	183,434
Newcastle,	294	331,957
Nobleborough,	372	395,028
Phippsburg,	315	192,990
Richmond,	275	229,027
St. George,	350	162,516
Thomaston,	1,137	1,085,823
Topsham,	384	428,931
Union,	356	324,415
Waldoborough,	708	708,794
Webster,	183	173,663
Warren,	425	449,972
Washington,	267	175,780
Westport,	96	75,460
Whitefield,	364	302,186
Wiscasset,	441	411,831
Woolwich,	276	249,413
Patricktown,	89	48,461
Monhegan Isle,	14	10,095
	11,155	\$9,801,779

COUNTY OF HANCOCK.

Aurora,	25	19,349
Amherst,	39	21,191

COUNTY OF HANCOCK, (CONTINUED.)

Towns.	Polls.	Estate.
Bluehill,	362	288,171
Brooksville,	214	75,490
Bucksport,	618	408,362
Castine,	227	322,848
Cranberry Isles,	51	42,483
Dedham,	78	40,631
Deer Isle,	493	208,155
Eastbrook,	28	14,525
Eden,	198	90,328
Ellsworth,	455	322,943
Franklin,	96	60,235
Gouldsborough,	231	86,738
Greenfield,	42	14,805
Hancock,	149	76,443
Mariaville,	53	25,660
Mount Desert,	332	192,716
Orland,	273	216,972
Otis,	22	14,952
Penobscot,	273	146,696
Seaville,	27	28,884
Sedgwick,	371	211,858
Sullivan,	146	100,701
Surry,	164	110,486
Trenton,	183	117,547
Waltham,	47	24,644
Swan Island,	47	20,279
Wetmore Isle,	35	26,487
No. 1, North Division,	22	8,795
	5,306	\$3,339,374
Wild Land,		89,568
		\$3,428,942

Wild Land in the County of Hancock.

No. and Range.	Description.	Acres.	Value.
No. 7,	South Division,	20,475	1,919
No. 8,	“ “	9,600	896

Wild Land in the County of Hancock, (Continued.)

No. and Range.	Description.	Acres.	Value.
No. 10,	Adjoining Steuben,	23,936	2,265
No. 16,	Middle Division,	23,040	5,004
No. 21,	" "	23,040	5,004
No. 22,	" "	23,040	5,004
No. 28,	" "	23,040	5,004
No. 32,	" "	23,040	5,004
No. 33,	" "	23,040	5,004
No. 34,	" "	23,040	5,004
No. 35,	" "	23,040	5,004
No. 39,	" "	23,040	5,004
No. 40,	" "	23,040	5,004
No. 41,	" "	23,040	8,000
No. 2,	North Division,	23,040	5,004
	Strip North of No. 3,	7,884	1,813
	Strip North of No. 4,	7,884	1,813
	Butter Island,	240	960
	Eagle Island,	240	720
	Sprucehead and Bear Island,	172	516
	Beech Island,	96	288
	Hog Island,	75	450
	Bradbury Island,	140	420
	Pond and Western Islands,	65	130
	Little Sprucehead Island,	60	120
	Pond Island,	207	414
	Calf Island,	256	256
	West Black Island,	150	75
	East Black Island,	300	75
	Placentia Island,	500	125
	Long Island,	500	250
	Old Harbor Island,	150	75
	Marshal's Island,	375	375
	Great Duck Island,	100	25
	Matinicus Island,	744	744
	Pickering's Island,	150	300
No. 3,	North Division,	23,040	5,750
No. 4,	North Division,	23,040	5,750
			\$89,568

COUNTY OF WASHINGTON.

Towns.	Polls.	Esstate.
Addison,	210	135,000
Alexander,	106	48,464
Beddington,	31	20,141
Baileyville,	66	24,364
Baring,	66	42,504
Calais,	544	323,490
Columbia,	175	116,291
Cooper,	110	38,955
Cutler,	140	65,987
Charlotte,	127	47,559
Cherryfield,	190	131,416
Crawford,	46	24,676
Dennysville,	67	53,168
East Machias,	285	199,549
Eastport,	476	333,286
Edmunds,	52	51,021
Harrington,	296	121,750
Jonesborough,	78	42,956
Jonesport,	115	35,000
Lubec,	483	175,190
Machias,	279	249,078
Machias Port,	183	71,025
Marion,	43	29,025
Meddybemps,	57	22,000
Northfield,	55	15,000
Pembroke,	160	92,172
Perry,	205	96,050
Princeton,	36	24,365
Robbinston,	176	108,493
Steuben,	162	69,961
Trescott,	118	49,353
Topsfield,	56	23,018
Wesley,	61	26,195
Whiting,	77	73,476
	5,331	\$2,978,983
Wild land,		201,500
		\$3,180,483

Wild Land in the County of Washington.

No. and Range.	Description.	Acres.	Value.
No. 14,	East Division,	26,240	8,250
No. 18,	“ “	23,040	5,000
No. 19,	“ “	23,040	5,000
No. 21,	“ “	23,040	4,000
No. 26,	“ “	19,000	5,000
No. 27,	“ “	17,328	4,000
No. 23,	“ “ west part,	12,230	3,000
No. 23,	“ “ east part,	14,580	1,750
No. 17,	Middle Division,	23,040	2,500
No. 18,	“ “	23,040	3,000
No. 19,	“ “	23,040	4,250
No. 24,	“ “	23,040	6,000
No. 25,	“ “	20,500	6,000
No. 29,	“ “	23,040	5,500
No. 30,	“ “	23,040	5,500
No. 31,	“ “	23,040	6,500
No. 36,	“ “	23,040	8,500
No. 37,	“ “	23,040	5,500
No. 42,	“ “	23,040	8,250
No. 43,	“ “	23,040	8,500
No. 5,	North Division,	30,720	3,000
No. 6,	“ “	30,720	4,000
	Two mile strip north of No. 5,		750
	“ “ “ “ No. 6,		750
No. 1, R. 1,	North of Bing. Pur.	24,050	5,000
No. 3, R. 1,	“ “ Hinkley's,	30,770	6,500
No. 1, R. 2,	“ “ Dyer's,	22,990	7,000
No. 2, R. 2,	“ “ Wait's,	23,040	6,000
No. 3, R. 2,	“ “ Tallmadge,	23,040	5,500
N. $\frac{1}{2}$ 1, R. 3,	“ “	11,850	2,500
S. $\frac{1}{2}$ 1, R. 3,	“ “	11,850	2,500
No. 1, R. 4,	Vanceborough,	24,000	5,000
$\frac{1}{2}$ No. 5, R. 1,	Lennox,	11,520	3,000
W. $\frac{1}{2}$ 6, R. 1,	Amherst,	11,520	2,500
E. $\frac{1}{2}$ 6, R. 1,		11,520	2,500
E. $\frac{1}{2}$ 6, R. 2,		15,360	3,000
N. E. $\frac{1}{4}$ 7, R. 2,	North of Bing. Pur.	7,190	1,250
$\frac{3}{4}$ No. 7, R. 2,	“ “	22,500	3,500

Wild Land in the County of Washington, (Continued.)

No. and Range.	Description.	Acres.	Value.
S. $\frac{1}{2}$ 9, R. 2,	North of Bing. Pur.	15,440	3,000
N. $\frac{1}{2}$ 9, R. 2,	“ “	15,440	3,000
No. 8, R. 3,	“ “	23,040	6,000
No. 9, R. 3,	“ “	23,040	4,000
No. 10, R. 3,	“ “	25,811	5,500
No. 11, R. 3,	“ “	8,374	1,750
W. pt. 9, R. 4,	“ “ Danforth,	11,520	3,000
E. pt. 9, R. 4,	“ “	23,583	5,000
			\$201,500

COUNTY OF KENNEBEC.

Towns.	Polls.	Estate.
Albion,	276	251,871
Augusta,	939	1,162,209
Belgrade,	283	217,887
China,	462	407,636
Clinton,	270	162,183
Dearborn,	25	5,000
Fayette,	174	161,380
Greene,	219	193,750
Gardiner,	724	705,079
Hallowell,	756	903,715
Leeds,	262	243,496
Litchfield,	378	268,564
Monmouth,	349	295,664
Mount Vernon,	261	192,351
Pittston,	420	381,143
Readfield,	363	353,284
Rome,	150	65,925
Sidney,	370	351,181
Sebasticook,	188	113,641
Vassalborough,	508	520,066
Vienna,	161	99,160

COUNTY OF KENNEBEC, (CONTINUED)

Towns.	Polls.	Estate.
Waterville,	527	539,948
Wayne,	199	154,476
Windsor,	252	190,835
Winthrop,	347	351,744
Winslow,	294	227,872
Wales,	115	104,200
Clinton Gore,		4,000
Territory N. of Albion,		3,500
	9,272	\$ 8,631,760

COUNTY OF OXFORD.

Albany,	139	91,649
Andover,	116	74,249
Bethel,	349	236,529
Brownfield,	234	141,633
Buckfield,	308	204,755
Byron,	41	18,951
Canton,	173	113,936
Denmark,	203	132,440
Dixfield,	192	134,078
Fryeburg,	304	257,135
Greenwood,	156	53,778
Gilead,	69	31,871
Hartford,	266	180,457
Hebron,	153	96,245
Hiram,	184	125,908
Lovell,	189	129,257
Livermore,	376	372,181
Mexico,	80	34,105
Newry,	81	31,116
Norway,	323	247,477
Oxford,	199	187,413
Paris,	413	358,151
Peru,	184	82,107
Porter,	221	113,984
Roxbury,	44	16,844

COUNTY OF OXFORD, (CONTINUED.)

Towns.	Polls.	Estate.
Rumford,	250	210,718
Stow,	78	32,061
Sumner,	257	177,172
Sweden,	130	97,965
Turner,	458	351,102
Usher,	61	14,024
Waterford,	282	232,448
Woodstock,	133	61,205
Howard's Gore,	30	10,487
Hamlin's Grant,	9	2,630
	6,679	4,656,061
Wild land,		64,500
		\$4,720,561

Wild Land in the County of Oxford.

No. and Range.	Description.	Acres.	Value.
	Andover North Surplus,	15,960	4,000
	Andover West Surplus,	11,696	3,000
A, No. 1,	South of Rumford,	26,880	6,000
No. 2,		26,165	4,000
B,		25,600	6,000
A, No. 2,		28,507	4,500
C,		21,074	4,000
C,	Surplus,	12,206	2,000
No. 4, R. 1,	West of Bingham Purchase,	24,448	5,000
No. 5, R. 1,	" " "	31,780	5,000
No. 4, R. 2,	" " "	23,040	3,500
No. 5, R. 2,	" " "	20,904	3,500
No. 4, R. 3,	" " "	21,000	3,000
No. 5, R. 3,	" " "	22,717	3,500
No. 4, R. 4,	" " "	23,040	3,000
No. 5, R. 4,	" " "	23,436	3,000
E. $\frac{1}{2}$ No. 5, R. 5,	" " "	11,500	1,500
			\$64,500

COUNTY OF SOMERSET.

Towns.	Polls.	Estate.
Anson,	341	282,140
Athens,	236	223,983
Bingham,	123	64,323
Bloomfield,	182	206,233
Brighton,	124	59,173
Canaan,	217	161,736
Cambridge,	81	29,255
Concord,	98	35,111
Cornville,	172	178,738
Detroit,	71	30,312
Embden,	143	120,471
Fairfield,	356	346,780
Hartland,	188	81,792
Harmony,	190	119,023
Lexington,	96	37,507
Madison,	312	255,531
Mayfield,	28	17,310
Mercer,	190	149,259
Moscow,	114	52,356
New Portland,	245	223,707
Norridgewock,	333	336,891
Palmyra,	288	136,909
Pittsfield,	167	88,267
Ripley,	105	51,951
Solon,	224	146,719
St. Albans,	308	154,827
Starks,	282	152,974
Skowhegan,	284	218,565
Smithfield,	131	59,394
	5,629	4,021,232
Wild land,		214,600
		\$4,235,832

Wild Land in the County of Somerset.

No. and Range.	Description.	Acres.	Value.
No. 1, R. 2,	Bing. Pur. W. of K. River,	13,116	1,000
No. 2, R. 2,	" " "	23,040	4,500
No. 1, R. 3,	" " "	8,883	1,500
No. 2, R. 3,	" " "	24,162	5,600
No. 3, R. 3,	" " "	24,792	6,000
N. $\frac{1}{2}$ No. 4, R. 3,	" " "	11,144	2,000
No. 1, R. 4,	" " "	17,800	3,500
No. 2, R. 4,	" " "	25,200	4,500
No. 3, R. 4,	" " "	23,040	4,500
No. 4, R. 4,	" " "	23,040	4,500
No. 1, R. 5,	" " "	29,950	7,500
No. 2, R. 5,	" " "	22,320	5,000
No. 3, R. 5,	" " "	23,980	5,000
No. 4, R. 5,	" " "	23,915	5,000
No. 1, R. 6,	" " "	24,175	7,500
E. pt. No. 2, R. 6,	Crocker's pt.	13,040	2,500
W. pt. No. 2, R. 6,	" " "	10,000	500
No. 3, R. 6,	" " "	23,040	3,000
No. 4, R. 6,	" " "	23,040	6,000
No. 5, R. 6,	" " "	23,040	4,500
No. 1, R. 7,	" " "	17,600	3,500
No. 2, R. 7,	" " "	22,985	4,500
No. 3, R. 7,	" " "	14,604	2,000
No. 4, R. 7,	" " "	15,144	1,500
No. 5, R. 7,	" " "	15,744	3,500
No. 6, R. 7,	" " "	16,350	2,000
No. 1, R. 3,	" E. "	29,541	4,000
No. 2, R. 3,	" " "	23,040	5,000
No. 1, R. 4,	" " "	23,040	5,000
No. 2, R. 4,	" " "	24,250	6,000
No. 1, R. 5,	" " "	12,240	3,500
No. 2, R. 5,	" " "	23,040	6,000
No. 1, R. 6,	" " "	10,750	2,000
S. pt. No. 1, R. 1,	North of Bingham purchase,	11,520	6,000
N. pt. No. 1, R. 1,	" " strip north,	4,800	2,000
S. pt. No. 2, R. 1,	Sandwich Academy,	11,520	6,000
N. pt. No. 2, R. 1,	Strip north of above,	4,800	2,000

Wild Land in the County of Somerset, (Continued.)

No. and Range.	Description.	Acres.	Value.
No. 3, R. 1,	Long Pond,	23,040	9,500
No. 4, R. 1,	Moose River,	23,040	3,000
No. 5, R. 1,		23,040	3,000
No. 1, R. 2,	Tomhegan,	18,224	5,000
No. 2, R. 2,	Brassua,	21,960	8,000
No. 3, R. 2,	Thorndike,	23,040	6,000
Pt. No. 4, R. 2,	Granted soldiers,	17,000	4,000
No. 5, R. 2,	Dennis,	23,040	4,000
No. 1, R. 3,	West Middlesex,	23,040	5,500
Pt. No. 2, R. 5,	Granted soldiers,	17,000	6,000
No. 5, R. 3,	Sandy Bay,	23,040	1,000
No. 1, R. 4,	Plymouth,	23,040	4,000
1-3 No. 2, R. 4,	Pittston,	7,680	2,000
2-3 No. 2, R. 4,		15,360	3,000
W. $\frac{1}{2}$ R. 4,	Seboomook,	11,520	2,000
			\$214,600

COUNTY OF PENOBSCOT.

Towns.	Polls.	Estate.
Argyle plantation,	43	15,930
Argyle,	72	24,754
Bangor,	1,487	1,919,413
Bradford,	192	74,285
Bradley,	109	63,065
Brewer,	364	332,499
Burlington,	68	17,574
Carmel,	111	82,950
Corinna,	227	126,479
Corinth,	238	159,106
Charleston,	248	129,308
Chester,	76	14,000
Dexter,	266	192,400

COUNTY OF PENOBSCOT, (CONTINUED.)

Towns.	Polls.	Estate.
Dixmont,	250	172,386
Etna,	89	40,203
Eddington,	108	94,143
Edinburg,	9	16,600
Enfield,	61	21,283
Exeter,	337	203,581
Garland,	208	120,722
Glenburn,	124	75,086
Greenbush,	78	11,100
Hampden,	433	322,134
Hermon,	178	95,791
Howland,	57	34,124
Kirkland,	60	33,641
Lagrange,	66	46,883
Lee,	149	44,779
Levant,	196	123,577
Lincoln,	198	97,371
Lowell,	66	21,302
Maxfield,	33	14,902
Mattamiscontis,	20	6,105
Milford,	111	83,228
Newburg,	166	109,180
Newport,	246	187,474
Orono,	339	189,175
Orrington,	307	212,438
Oldtown,	375	196,325
Passadumkeag,	61	21,654
Patten,	50	17,714
Plymouth,	152	65,378
Stetson,	136	73,406
Springfield,	113	30,654
	8,277	\$5,934,068
Wild Land,		175,500
		\$6,109,568

Wild Land in the County of Penobscot.

No. and Range.	Description.	Acres.	Value.
No. 3, R. 1,	North of Bing. Pur.	23,040	5,000
No. 4, R. 1,	" "	23,040	4,000
W. $\frac{1}{2}$ No. 6, R. 2,	" "	11,520	2,500
No. 6, R. 3,	" "	23,040	6,000
$\frac{3}{4}$ No. 7, R. 3,	" "	17,280	4,500
S. W. $\frac{1}{4}$ No. 6, R. 4,	" "	5,760	2,500
$\frac{3}{4}$ No. 6, R. 4,	" "	17,280	4,000
No. 7, R. 4,	" "	23,040	5,500
No. 4, River,	Township,	23,040	20,000
No. 2, R. 8,	North of Waldo Patent,	23,040	4,000
E. $\frac{1}{2}$ No. 3, R. 8,	" "	11,520	1,000
No. 2, R. 9,	" "	23,040	5,000
No. 3, R. 9,	" "	23,040	4,000
S. $\frac{1}{2}$ A, R. 6,	W. of the East line of State,	12,000	3,500
N. $\frac{1}{2}$ A, R. 6,	" " "	12,000	3,000
S. $\frac{1}{2}$ No. 1, R. 6,	" " "	11,520	3,000
N. $\frac{1}{2}$ No. 1, R. 6,	" " "	11,520	3,000
No. 2, R. 6,	" " "	23,040	4,000
S. $\frac{1}{2}$ No. 3, R. 6,	" " "	11,520	2,500
N. $\frac{1}{2}$ No. 3, R. 6,	" " "	9,520	2,500
A, R. 7,	" " "	24,000	5,500
No. 1, R. 7,	" " "	23,040	7,500
No. 2, R. 7,	" " "	23,040	2,000
No. 3, R. 7,	" " "	23,040	6,000
No. 6, R. 7,	" " "	23,040	5,000
No. 7, R. 7,	" " "	23,040	5,000
A, R. 8,	" " "	11,520	4,000
No. 1, R. 8,	" " "	11,520	5,000
S. $\frac{1}{2}$ No. 2, R. 8,	" " "	11,520	2,500
N. $\frac{1}{2}$ No. 2, R. 8,	" " "	11,520	2,500
E. $\frac{1}{2}$ No. 3, R. 8,	" " "	11,520	2,500
No. 4, R. 8,	" " "	23,040	5,000
No. 5, R. 8,	" " "	23,040	5,000
E. $\frac{1}{2}$ No. 6, R. 8,	" " "		10,000
Part No. 2,	Indian Purchase,	17,040	3,000
Part No. 3,	" "	23,040	6,000
	North of Indian Pur.	2,100	1,000

Wild Land in the County of Penobscot, (Continued.)

No. and Range.	Description.	Acres.	Value.
No. 4.	Hopkins Acad. Grant,	11,520	2,500
	Jarvis' Gore,	15,050	4,000
	Indian Purchase,	15,040	2,000
			\$175,500

COUNTY OF WALDO.

Towns.	Polls.	Estate.
Appleton,	138	92,257
Belfast,	802	658,523
Belmont,	218	137,365
Brooks,	188	122,253
Burnham,	109	65,922
Camden,	532	349,297
Frankfort,	638	498,159
Freedom,	198	153,666
Hope,	329	229,816
Islesborough,	157	79,804
Jackson,	140	137,176
Knox,	171	131,049
Liberty,	135	82,181
Lincolntonville,	333	240,488
Monroe,	303	170,103
Montville,	294	292,165
Northport,	211	111,642
Palermo,	241	161,797
Prospect,	658	490,150
Searsmont,	273	174,484
Swanville,	166	100,778
Thorndike,	163	158,955
Troy,	246	163,155
Unity,	237	215,840
Vinalhaven,	355	143,530
Waldo Plantation,	136	89,425
	7,371	\$5,249,980

COUNTY OF PISCATAQUIS.

Towns.	Polls.	Estate.
Abbot,	111	52,768
Almond,	80	25,965
Atkinson,	137	93,585
Barnard,	24	13,171
Bowerbank,	21	16,461
Blanchard,	50	20,345
Brownville,	111	56,438
Dover,	256	152,849
Elliottsville,	19	9,932
Foxcroft,	162	99,508
Guilford,	164	90,768
Greenville,	26	18,996
Kilmarnock,	63	30,569
Kingsbery,	46	18,238
Monson,	114	73,987
Milo,	136	50,649
Parkman,	240	116,250 78
Sangerville,	210	153,361
Sebec,	198	117,746
Shirley,	36	16,874
Wellington,	89	38,819 22
Wilson,	14	9,413
Williamsburg,	23	11,987
	2,330	1,288,680
Wild land,		176,350
		\$1,465,030

Wild Land in the County of Piscataquis.

No. & Range.	Description.	Value.
No. 4, R. 8,	North of Waldo Patent,	2,000
No. 8, R. 8,	“ “	6,000
No. 5, R. 9,	“ “	4,000
N. $\frac{1}{2}$ No. 6, R. 9,	“ “	2,000

Wild Land in the County of Piscataquis, (Continued.)

No. & Range.	Description.	Value.
S. $\frac{1}{2}$ No. 6, R. 9,	North of Waldo Patent,	2,000
No. 3, R. 5,	Bingham Purchase,	6,000
No. 2, R. 6,	" "	2,500
A, R. 9,	West from east line of the State,	4,000
No. 1, R. 9,	" "	5,000
No. 2, R. 9,	" "	1,000
No. 6, R. 9,	" "	20,000
No. 4, R. 9,	" "	5,000
A, R. 10,	" " east $\frac{1}{2}$,	4,000
A, R. 10,	" " west $\frac{1}{2}$,	3,000
No. 1, R. 10,	" "	5,000
No. 2, R. 10,	" "	4,000
No. 3, R. 10,	" "	3,000
A, R. 11,	" "	7,000
B, R. 11,	" "	4,000
No. 1, R. 11,	" "	7,000
A, R. 12,	" " south $\frac{1}{2}$,	3,000
A, R. 12,	" " north $\frac{1}{2}$,	4,000
No. 1, R. 12,	" " south $\frac{1}{4}$,	3,000
No. 1, R. 12,	" " north $\frac{3}{8}$,	4,000
No. 2, R. 12,	" "	7,000
No. 3, R. 12,	" " east $\frac{1}{2}$,	3,500
No. 3, R. 12,	" " west $\frac{1}{2}$,	2,500
No. 3, R. 13,	" "	20,000
A, No. 2, 13 & 14,	" "Gore tract,	2,000
A, R. 14,	" "	5,000
A, R. 13,	" "	4,000
No. 1, R. 14,	" "	4,000
No. 3, 14 & 15,	Middlesex Canal,	4,500
East $\frac{1}{2}$,	Seboomook,	7,500
0001	Day's Academy Grant, E. of Lake,	3,000
0002	Sugar Island,	1,500
0003	Farm Island,	1,000
0004	East part of Deer Island,	250
0005		100
0006		<u>\$176,350</u>

COUNTY OF FRANKLIN.

Towns.	Polls.	Estate.
Avon,	141	79,730
Berlin,	78	28,220
Carthage,	91	41,235
Chesterville,	197	142,359
Farmington,	459	503,424
Freeman,	142	83,902
Industry,	181	139,067
Jay,	290	239,077
Kingfield,	112	64,171
Madrid,	64	21,181
New Sharon,	319	286,890
New Vineyard,	166	90,408
Phillips,	226	166,770
Salem,	82	39,381
Strong,	155	158,989
Temple,	149	90,594
Weld,	200	105,128
Wilton,	401	295,163
	3,453	\$2,575,689
Wild land,		80,000
		\$2,655,689

Wild Land in the County of Franklin.

No. and Range.	Description.	Acres.	Value.
No. 6,	Near Berlin,	14,000	1,500
N. pt. No. 4, R. 1,	Bingham Purchase,	18,300	2,000
No. 3, R. 2,	"	26,792	2,500
No. 4, R. 2,	"	21,288	2,500
S. $\frac{1}{2}$ No. 4, R. 3,	"	10,644	1,500
D,		20,500	3,000
E,		20,600	3,000
No. 2, R. 1,	West of Bingham Pur.	22,080	4,000
No. 3, R. 1,	" "	29,440	5,000
No. 2, R. 2,	" "	23,040	7,500

Wild Land in the County of Franklin, (Continued.)

No. and Range.	Description.	Acres.	Value.
No. 3, R. 2,	West of Bingham Pur.	30,720	8,000
N. $\frac{1}{2}$ No. 1, R. 3,	" "	11,524	3,000
S. $\frac{1}{2}$ No. 1, R. 3,	" "	11,524	1,500
No. 2, R. 3,	" "	21,000	4,000
No. 3, R. 3,	" "	21,000	4,000
N. $\frac{1}{2}$ No. 1, R. 4,	" "	11,520	4,000
S. $\frac{1}{2}$ No. 1, R. 4,	" "	11,520	2,000
No. 1, R. 5,	" "		5,000
No. 2, R. 5,	" "		5,000
S. $\frac{3}{8}$ No. 1, R. 6,	" "	14,694	3,500
W. $\frac{1}{2}$ No. 2, R. 7,	" "		4,000
N. $\frac{1}{2}$ No. 2, R. 4,	" "		3,500
			\$80,000

COUNTY OF AROOSTOOK.

Towns.	Polls.	Estate.
Amity,	31	25,453
Hodgdon,	116	63,410
Houlton,	250	139,043
Linneus,	72	37,536
Smyrna,	41	29,146
Weston,	40	22,521
New Limerick,	22	17,234
		334,343
Wild land,	572	167,500
		\$501,843

Wild Land in the County of Aroostook.

No. and Range.	Description.	Acres.	Value.
No. 1, R. 1,	Gore east of Weston,	6,132	1,500
	Danforth tract,	10,058	2,000
No. 9,	Greenwood's Survey,	23,040	5,000
No. 1, R. 2,	Fowler and others,	27,576	8,000
No. 2, R. 2,	Pickering,	10,785	2,500
No. 3, R. 2,	Morrill and Pickering,	22,000	4,500
A. R. 2,		15,360	3,000
	Williams College,	11,520	2,500
	Belfast Academy,	11,520	4,000
	Framingham Academy,	11,520	3,500
	Portland Academy,	11,520	3,500
	Deerfield and Westfield Academy,	23,040	4,500
	Town of Plymouth,	23,040	6,000
	Gen. Eaton's,	10,000	2,000
	Mars Hill township,	23,040	3,500
D, R. 2,	W. from E. line of State,	22,477	5,000
Half E, R. 2,	" "	12,622	2,500
B, R. 2,	" "	23,040	6,000
No. 1, R. 3,	" "	23,040	4,000
Pt. No. 1, R. 3,	Nichols Academy,	7,680	1,500
No. 8, R. 3,	W. from E. line of State,	23,040	4,000
S. $\frac{1}{2}$ No. 2, R. 3,	" "	11,520	3,000
N. $\frac{1}{2}$ No. 2, R. 3,	" "	11,520	3,000
No. 3, R. 3,	" "	23,040	5,000
S. pt. No. 4, R. 3,	" "	12,480	3,000
N. pt. No. 4, R. 3,	" "	9,600	2,000
No. 7, R. 3,	" "	23,040	5,000
A, R. 4,	" "	23,040	8,000
S. $\frac{1}{2}$ No. 1, R. 4,	" "	11,520	3,500
N. $\frac{1}{2}$ No. 1, R. 4,	" "	11,520	4,000
No. 2, R. 4,	" "	23,040	8,000
No. 5, R. 4,	" "	23,040	5,500
S. part A, R. 5,	" " Chamberlain's,	7,680	2,000
N. part A. R. 5,	" " Fiske & Bridge,	11,520	5,000
N. part No. 1, R. 5,	" " H. Reed,	11,520	3,500
S. part No. 1, R. 5,	" " Fiske & Bridge,	11,520	5,000

Wild Land in the County of Aroostook, (Continued.)

No. and Range.	Description.	Acres.	Value.
W. $\frac{1}{2}$ No. 2, R. 5,	North Yarmouth Academy Grant,	11,520	8,000
No. 7, R. 5,		23,040	5,000
Pt. No. 1, R. 4,			10,000
			\$ 167,500

AGGREGATE.

Counties.	Polls.	Estate.
York, - - -	9,114	7,728,640
Cumberland, - - -	11,866	11,502,040
Lincoln, - - -	11,155	9,801,779
Hancock, - - -	5,306	3,428,942
Washington, - - -	5,331	3,180,483
Kennebec, - - -	9,272	8,631,760
Oxford, - - -	6,679	4,720,561
Somerset, - - -	5,629	4,235,832
Penobscot, - - -	8,277	6,118,315
Waldo, - - -	7,371	5,249,980
Piscataquis, - - -	2,330	1,465,030
Franklin, - - -	3,453	2,655,689
Aroostook, - - -	572	501,843
	86,355	\$69,220,894

JOINT SELECT COMMITTEES.

On the subject of the Town Court Bill.

Messrs. Tallman,
Sawtelle, } *Of the Senate.*
Parcher, }

Messrs. Knowlton of Liberty,
Arnold of Bradford,
King of Trenton,
Stickney of Calais,
Cilley of Atkinson,
Morrill of Madison,
Russ of China,
Daggett of New Vineyard,
Berry of Thomaston,
Potter of Sebago,
Swift of Norway,
Bodwell of Acton, } *Of the House.*

On Land Distribution Fund.

Messrs. Parcher, }
Swan, } *Of the Senate.*
Tallman, }

Messrs. Jarvis of Surry,
Chadwick of Portland,
Noyes of Greenwood,
Clark of Lexington,
Russ of China,
Frye of Dedham,
Hubbard of Paris, } *Of the House.*

On State Valuation.

Messrs. Frye,
 Tallman,
 Miller,
 Millett,
 Garcelon,
 Mitchell,
 Holmes,
 Otis,
 Deering,
 Knowlton, } *Of the Senate.*

Messrs. Jarvis of Surry,
 Buck of Bucksport,
 Mildram of Wells,
 Mudget of Parsonsfield,
 Chadwick of Portland,
 Skillen of Cape Elizabeth,
 Potter of Sebago,
 Ames of Thomaston,
 Pearson of Alna,
 Thayer of Lubec,
 Stickney of Calais,
 Mower of Vassalborough,
 Baker of Hallowell,
 Swift of Norway,
 Knapp of Rumford,
 Coburn of Bloomfield,
 Paine of Bangor,
 Bicknell of Stetson,
 Knowlton of Liberty,
 Elliot of Frankfort,
 Daggett of New Vineyard,
 Linscott of Jay,
 Wellington of Monticello, } *Of the House.*