

# MAINE STATE LEGISLATURE

The following document is provided by the  
**LAW AND LEGISLATIVE DIGITAL LIBRARY**  
at the Maine State Law and Legislative Reference Library  
<http://legislature.maine.gov/lawlib>



Reproduced from scanned originals with text recognition applied  
(searchable text may contain some errors and/or omissions)

DOCUMENTS

MAINE STATE LIBRARY

PRINTED BY ORDER OF

THE LEGISLATURE,  
*State - Library.*  
OF THE

STATE OF MAINE,

DURING ITS SESSION

A. D. 1841.

---

**Augusta:**  
SEVERANCE AND DORR, PRINTERS TO THE STATE.

1841.

---

---

**TWENTY-FIRST LEGISLATURE.**

---

**NO. 24.**

**HOUSE.**

---

---

**R E P O R T**

**O F T H E**

**J O I N T S E L E C T C O M M I T T E E**

**O N T H E**

**A P P O R T I O N M E N T**

**O F**

**S E N A T O R S A N D R E P R E S E N T A T I V E S .**

---

---

**SEVERANCE & DORR,.....Printers to the State.**



## STATE OF MAINE.

---

IN SENATE, March 18, 1841.

The Joint Select Committee on the Apportionment of Senators and Representatives, to whom was referred the order of the Legislature of the 11th of February, 1841, directing them to apportion on the several Counties, Cities, Towns, and Plantations of this State, *two hundred* Representatives and *thirty-one* Senators, agreeably to the provisions of the Constitution, have attended to that duty, and ask leave to Report the following Resolves, which are herewith submitted.

JOSEPH EATON, Chairman.

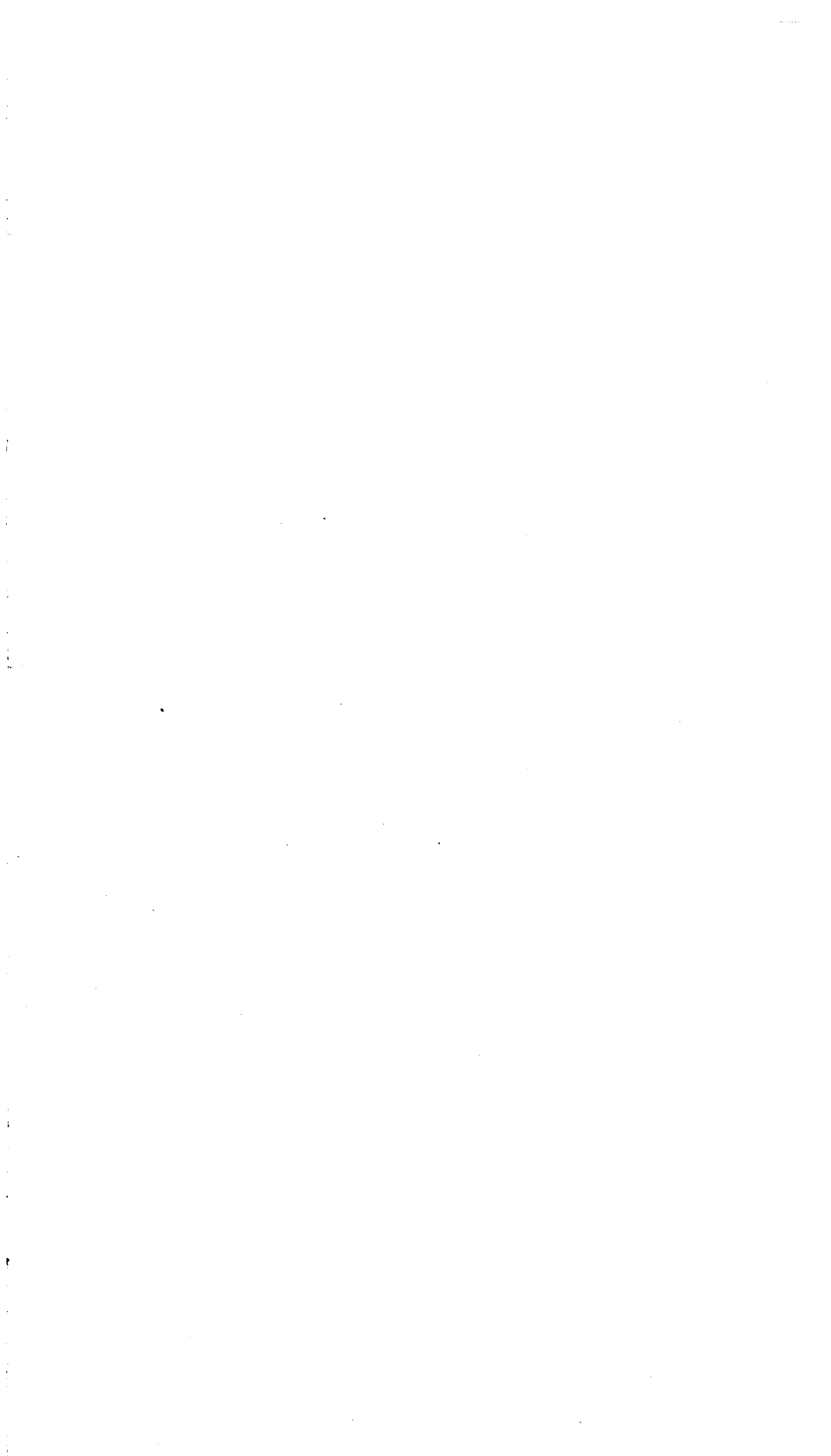

---

## STATE OF MAINE.

---

**RESOLVE**[S] for dividing the State into Districts for the choice of Senators, [and for apportioning the Representatives among the several Counties, Cities, Towns, Plantations, and classes, at the third apportionment.]

---

1. *Resolved*, That from and after the passing of  
2 this Resolve, the State be, and hereby is divided  
3 into Fourteen Districts for the choice of Senators,  
4 and each District shall be entitled to elect the num-  
5 ber of Senators herein provided for the term of ten  
6 years, in the manner prescribed by the Constitu-  
7 tion, to wit:—The several towns composing the  
8 County of York, except the towns of Parsonsfield,  
9 Cornish and Limington, shall form the first Dis-  
10 trict, and be entitled to elect three Senators.

2. The several towns composing the County of  
2 Cumberland, except the towns of Standish, and  
3 Baldwin, shall form the second District, and be  
4 entitled to four Senators.

3. The several towns and plantations composing  
2 the County of Lincoln, together with the Island

3 of Matinicus, and Islands contiguous thereto, shall  
4 form the Third District, and be entitled to four  
5 Senators.

4. The several towns in the County of Kenne-  
2 bec, together with Burnham, Troy, Unity, Free-  
3 dom, Palermo, Montville, and Liberty, shall form  
4 the Fourth District, and be entitled to four Senators.

5. The remaining towns in the County of Wal-  
2 do, shall form the Fifth District, and be entitled  
3 to two Senators.

6. The towns of Bucksport, Orland, Dedham,  
2 Penobscot, Bluehill, Castine, Brooksville, Sedg-  
3 wick, Deer Isle, the plantations of Wetmore Isle,  
4 Swan Island, Long Island, and the Islands west  
5 of Long Island, in the County of Hancock, except  
6 Matinicus, and the Islands contiguous thereto, shall  
7 form the Sixth District, and be entitled to one  
8 Senator.

[7. The remainder of Hancock County, together  
2 with the towns of Steuben, Cherryfield, Annsburg,  
3 Beddington, Devereaux, Columbia, Harrington,  
4 Addison, Jonesborough, Jonesport, Machias,  
5 Northfield, Wesley, and the Townships number  
6 thirty, thirty-one, twenty-four, twenty-five, eighteen  
7 and nineteen, in the middle division, and number  
8 twenty-three in the eastern division, in the County  
9 of Washington, shall form the Seventh District,  
10 and be entitled to one Senator.



8. The Eighth Senatorial District shall consist  
2 of the towns of Calais, Cutler, Marion, Dennys-  
3 ville, Eastport, Edmunds, Lubec, Machias Port,  
4 East Machias, Pembroke, Perry, Robbinston,  
5 Trescott, Whiting, and number fourteen and  
6 eighteen, in the eastern division, in the County  
7 of Washington, and shall be entitled to one Sen-  
8 ator.]

9. The remainder of the County of Washing-  
2 ton, together with the County of Aroostook, shall  
3 form the Ninth District, and be entitled to one  
4 Senator.

10. The several towns and plantations in the  
2 County of Penobscot shall form the Tenth District,  
3 and be entitled to three Senators.

11. The several towns and plantations in the  
2 County of Piscataquis shall form the Eleventh  
3 District, and be entitled to one Senator.

12. The several towns and plantations in the  
2 County of Somerset shall form the Twelfth Dis-  
3 trict, and be entitled to two Senators.

13. The several towns and plantations in the  
2 County of Franklin, except Carthage, Weld, Ber-  
3 lin, No. 2, 1st Range, No. 3, 1st Range, No. 2  
4 and 3, 2d Range, and letters D and E, shall form  
5 the Thirteenth District, and be entitled to one  
6 Senator.

14. The remainder of the County of Franklin,  
 2 together with the several towns and plantations in  
 3 the County of Oxford, also the towns of Parsons-  
 4 field, Cornish, Limington, Baldwin and Standish,  
 5 shall form the Fourteenth District, and be entitled  
 6 to three Senators.

RESOLVED, That hereafter, and until another  
 2 general apportionment, the House of Representa-  
 3 tives shall consist of two hundred members.

RESOLVED, That twenty-one Representatives be  
 2 apportioned to the County of York, as follows:  
 3 Saco, one; Berwick, one; Elliot, one; Water-  
 4 borough, one; Limington, one; Sanford, one;  
 5 Lebanon, one; South Berwick, one; Kennebunk,  
 6 one; Hollis, one; Kittery, one; Buxton, one;  
 7 Parsonsfield, one; Biddeford, one; Kennebunk  
 8 Port, one; Wells, one; York, one; Lyman and  
 9 Alfred, one; Newfield and Shapleigh, one; Lim-  
 10 erick and Cornish, one; [Acton, one for the years  
 11 eighteen hundred and forty-two, eighteen hundred  
 12 and forty-four, eighteen hundred and forty-five,  
 13 eighteen hundred and forty-seven, and eighteen  
 14 hundred and fifty-one; North Berwick one for the  
 15 years eighteen hundred and forty-three, eighteen  
 16 hundred and forty-six, eighteen hundred and forty-  
 17 eight, eighteen hundred and forty-nine, and eight-  
 18 een hundred and fifty.]

That twenty-seven Representatives be appor-

2 tioned to the County of Cumberland, as follows :  
 3 City of Portland, four ; Scarborough, one ; Cape  
 4 Elizabeth, one ; Westbrook, one ; Gorham, one ;  
 5 Standish, one ; Windham, one ; Falmouth, one ;  
 6 Gray, one ; Cumberland, one ; North Yarmouth,  
 7 one ; New Gloucester, one ; Durham, one ; Po-  
 8 land, one ; Minot, one ; Bridgton, one ; Bruns-  
 9 wick, two ; Harrison and Naples, one ; Raymond  
 10 and Danville, one ; Otisfield and Casco, one ; [Free-  
 11 port, one ;] Sebago, one, for the years eighteen,  
 12 hundred and forty-two, eighteen hundred and  
 13 forty-five, eighteen hundred and forty-seven, and  
 14 eighteen hundred and fifty-one ; Baldwin, one, for  
 15 the years eighteen hundred and forty-three, eight-  
 16 een hundred and forty-four, eighteen hundred and  
 17 forty-six, eighteen hundred and forty-eight, eight-  
 18 een hundred and forty-nine, and eighteen hundred  
 19 and fifty ; Harpswell, one, for the years eighteen  
 20 hundred and forty-two, eighteen hundred and forty-  
 21 five, eighteen hundred and forty-seven, eighteen  
 22 hundred and forty-nine, and eighteen hundred and  
 23 fifty-one ; Pownal, one, for the years eighteen hun-  
 24 dred and forty-three, eighteen hundred and forty-  
 25 four, eighteen hundred and forty-six, eighteen hun-  
 26 dred and forty-eight, and eighteen hundred and fifty.

[That twenty-five Representatives be apportioned  
 2 to the County of Lincoln, as follows : Bath, two ;  
 3 Bowdoin, one ; Bowdoinham, one ; Boothbay,

4 one ; Bristol, one ; Jefferson, one ; Nobleborough,  
5 one ; Thomaston, two ; Waldoborough, one ; War-  
6 ren, one ; Whitefield, one ; Wiscasset, one ; St.  
7 George, Monhegan, and Muscle Ridge Islands,  
8 one ; Lisbon, one, for the years eighteen hundred  
9 forty-two, eighteen hundred forty-four, eighteen  
10 hundred forty-six, eighteen hundred forty-eight,  
11 eighteen hundred forty-nine, eighteen hundred  
12 fifty-one ; Webster, one, for the years eighteen  
13 hundred forty-three, eighteen hundred forty-five,  
14 eighteen hundred forty-seven, eighteen hundred  
15 and fifty ; Phipsburgh, one, for the years eighteen  
16 hundred forty-two, eighteen hundred forty-four,  
17 eighteen hundred forty-five, eighteen hundred forty-  
18 seven, eighteen hundred forty-nine, eighteen hun-  
19 dred fifty-one ; Georgetown, one, for the years  
20 eighteen hundred forty-three, eighteen hundred  
21 forty-six, eighteen hundred forty-eight, eighteen  
22 hundred and fifty ; Richmond, one, for the years  
23 eighteen hundred forty-two, eighteen hundred forty-  
24 three, eighteen hundred forty-five, eighteen hundred  
25 forty-seven, eighteen hundred forty-eight, eighteen  
26 hundred forty-nine, and eighteen hundred fifty-  
27 one ; Friendship, one, for the years eighteen hun-  
28 dred forty-four, eighteen hundred forty-six, and  
29 eighteen hundred and fifty ; Lewiston, one, for  
30 the years eighteen hundred forty-two, eighteen  
31 hundred forty-three, eighteen hundred forty-five,

32 eighteen hundred forty-six, eighteen hundred forty-  
33 seven, eighteen hundred forty-eight, eighteen hun-  
34 dred and forty-nine, eighteen hundred fifty, and  
35 eighteen hundred and fifty-one ; Patricktown Plan-  
36 tation, one, for the years eighteen hundred forty-  
37 four, and eighteen hundred and forty-eight ; Tops-  
38 ham, one, for the years eighteen hundred forty-two,  
39 eighteen hundred forty-three, eighteen hundred  
40 forty-four, eighteen hundred forty-five, eighteen  
41 hundred forty-six, eighteen hundred forty-seven,  
42 eighteen hundred forty-nine, eighteen hundred  
43 fifty, and eighteen hundred fifty-one ; Union, one,  
44 for the years eighteen hundred forty-two, eighteen  
45 hundred forty-three, eighteen hundred forty-five,  
46 eighteen hundred forty-seven, eighteen hundred  
47 forty-nine, eighteen hundred fifty, eighteen hundred  
48 and fifty-one ; Cushing, one, for the years eighteen  
49 hundred forty-four, eighteen hundred forty-six,  
50 eighteen hundred forty-eight ; Edgecomb, one, for  
51 the years eighteen hundred forty-two, eighteen  
52 hundred forty-five, eighteen hundred forty-seven,  
53 eighteen hundred forty-nine, eighteen hundred and  
54 fifty-one ; Washington, one, for the years eighteen  
55 hundred forty-three, eighteen hundred forty-four,  
56 eighteen hundred forty-six, eighteen hundred forty-  
57 eight, eighteen hundred and fifty ; Dresden and  
58 Alna, one ; Newcastle, one, for the years eighteen  
59 hundred forty-two, eighteen hundred forty-three,

60 eighteen hundred forty-five, eighteen hundred forty-  
 61 seven, eighteen hundred forty-nine, eighteen hun-  
 62 dred fifty, eighteen hundred and fifty-one; Bre-  
 63 men, one, for the years eighteen hundred forty-four,  
 64 eighteen hundred forty-six, eighteen hundred forty-  
 65 eight; Woolwich, one, for the years eighteen for-  
 66 ty-two, eighteen hundred forty-three, eighteen  
 67 hundred forty-five, eighteen hundred forty-seven,  
 68 eighteen hundred forty-eight, eighteen hundred  
 69 fifty, eighteen hundred fifty-one; Westport, one,  
 70 for the years eighteen hundred forty-four, eighteen  
 71 hundred forty-nine; Arrowsic, one, for the year  
 72 eighteen hundred forty-six.]

That twenty-two Representatives be appor-  
 2 tioned to the County of Kennebec, as follows :  
 3 Augusta, two; Gardiner, two; Hallowell, two;  
 4 China, one; Clinton and Clinton Gore, one;  
 5 Pittston, one; Vassalborough, one; Waterville,  
 6 one; Litchfield, one; Readfield, one; Sidney,  
 7 one; Winthrop, one; Monmouth, one; Albion,  
 8 Albion Gore, and Winslow, one; Belgrade,  
 9 Dearborn, and Rome, one; Mount Vernon and  
 10 Vienna, one; Leeds and Greene, one; Wayne  
 11 and Fayette, one; Windsor one, for the years  
 12 eighteen hundred and forty-two, eighteen hundred  
 13 and forty-three, eighteen hundred and forty-five,  
 14 eighteen hundred and forty-seven, eighteen hun-  
 15 dred and forty-eight, eighteen hundred and fifty,

16 and eighteen hundred and fifty-one ; Wales one,  
17 for the years eighteen hundred and forty-four,  
18 eighteen hundred and forty-six, and eighteen hun-  
19 dred and forty-nine.

That seventeen Representatives be apportioned  
2 to the County of Waldo, as follows : Belfast,  
3 one ; Frankfort, one ; Prospect, one ; Camden,  
4 one ; Montville, one ; Lincolnville, one ; Vinal-  
5 haven, one ; Hope, one ; Northport and Islesbo-  
6 rough, one ; Belmont and Waldo Plantation, one ;  
7 Freedom and Knox, one ; Burnham and Unity,  
8 one ; Troy and Thorndike, one ; [Brooks and  
9 Swanville, one ; Monroe and Jackson, one ;]  
10 Searsmont one, for eighteen hundred and forty-  
11 three, eighteen hundred and forty-five, eighteen  
12 hundred and forty-seven, eighteen hundred and  
13 forty-eight, eighteen hundred and fifty, and eighteen  
14 hundred and fifty-one ; Appleton one, for eighteen  
15 hundred and forty-two, eighteen hundred and  
16 forty-four, eighteen hundred and forty-six, and  
17 eighteen hundred forty-nine ; Liberty, one ; for  
18 eighteen hundred and forty-two, eighteen hundred  
19 and forty-five, eighteen hundred and forty-seven,  
20 and eighteen hundred and fifty-one ; Palermo  
21 one, for eighteen and forty-three, eighteen hun-  
22 dred and forty-four, eighteen hundred and forty-  
23 six, eighteen hundred and forty-eight, eighteen  
24 hundred and forty-nine, and eighteen hundred and  
25 fifty.

That twelve Representatives be apportioned to  
 2 the County of Hancock, as follows: Bucksport,  
 3 one; Ellsworth, one; Penobscot and Surry, one;  
 4 Castine and Brooksville, one; Mount Desert,  
 5 Cranberry Isles and Seaville, one; Sedgwick,  
 6 Long Island, Hog Island, Pond Island, Black  
 7 Island, Harbor Island, Calf Island, Placentia,  
 8 Duck Island, Conway's and Marshall's Island,  
 9 one; Bluehill and Swan's Island, one; Deer  
 10 Island, Bear Island, Butter Island, Great Spruce  
 11 head Island, Little Spruce head Island, Eagle  
 12 Island, Beach Island, Pickering's Island, Matini-  
 13 cus, Ragged and Wooden Ball Islands, one; Or-  
 14 land, Wetmore Isle and Dedham, one; Gouldsbo-  
 15 rough and Eden, one; Sullivan, Plantation Num-  
 16 ber seven, Plantation number ten, Franklin and  
 17 Trenton, one; Hancock, Aurora, Amherst, Mari-  
 18 aville, Greenfield, Eastbrook, Townships numbers  
 19 thirty-three, twenty-one, two, one, [thirty-two,  
 20 thirty-four, thirty-five, thirty-nine, forty, forty-one,  
 21 three, four, eight, and sixteen,] Otis and Waltham,  
 22 one.

That eleven Representatives be apportioned to  
 2 the County of Washington, as follows: Steuben,  
 3 Cherryfield, Annsburg, Beddington and Deveraux,  
 4 one; Harrington and Addison, one; Columbia,  
 5 Jonesboro', Jonesport, Northfield, Wesley, Town-  
 6 ships numbers twenty-three, eastern division, eigh-



7 teen, nineteen, twenty-four, twenty-five, thirty-six,  
8 thirty-seven, thirty and thirty-one, [middle divis-  
9 ion,] one; Machias, Machias Port and Cutler,  
10 one; Whiting, Trescot, Mechisses and Township  
11 number eighteen, eastern division, one; Dennys-  
12 ville, Edmunds, Pembroke, Marion, Cooper and  
13 Township number fourteen, one; Lubec, one;  
14 Eastport, one; Calais, one; Perry, Robbinston,  
15 Charlotte and Medybemps, one; Crawford, Alex-  
16 ander, Baring, Baileyville, Princeton and Tops-  
17 field, together with all the Townships and planta-  
18 tions in the County of Washington, not included  
19 in any other District, one.

That nineteen Representatives be apportioned  
2 to the County of Penobscot, as follows: Bangor,  
3 three; Hampden, one; Oldtown, one; Exeter, one;  
4 Dexter and Garland, one; Corinna and Stetson,  
5 one; Dixmont and Newburg, one; Etna, Carmel  
6 and Hermon, one; Charleston and Corinth, one;  
7 Brewer and Bradley, one; Orrington, Eddington  
8 and Jarvis Gore, one; Orono and Glenburn, one;  
9 Levant, Kirkland and Bradford, one; Milford,  
10 Greenbush, Edinburg, Argyle, Argyle Plantation,  
11 Lagrange, Passadumkeag and Enfield, one; Lin-  
12 coln, Maxfield, Chester, Mattamiscontis, Howland,  
13 Townships numbers two and three, north of How-  
14 land, Townships numbers two and three, in the  
15 ninth Range, Indian Township number two,

16 Townships A in the sixth, seventh and eight  
 17 Ranges, and all that part of Penobscot County ly-  
 18 ing north of said townships, one; Lowell, Burling-  
 19 ton, Lee, Springfield, West half of number six,  
 20 River Township number four, Townships num-  
 21 bers six and seven, in the third Range, numbers  
 22 six and seven in the fourth Range, Indian Town-  
 23 ship number one, one; Newport one, for the  
 24 years eighteen hundred and forty-two, eighteen  
 25 hundred and forty-five, eighteen hundred and for-  
 26 ty-seven, eighteen hundred and forty-eight, eigh-  
 27 teen hundred and fifty, eighteen hundred and fifty-  
 28 one; Plymouth one, for the years eighteen hun-  
 29 dred and forty-three, eighteen hundred and forty-  
 30 four, eighteen hundred and forty-six, eighteen hun-  
 31 dred and forty-nine.

That six Representatives be apportioned to the  
 2 County of Piscataquis, as follows: Dover and Fox-  
 3 croft, one; Parkman and Sangerville, one; Wel-  
 4 lington, Kingsbery, Abbot and Blanchard, one;  
 5 Guilford, Elliottsville, Monson, Wilson, Green-  
 6 ville, Shirley, Township number eight in the  
 7 eighth Range, Township number seven in the ninth  
 8 Range and Grant to Bowdoin College, one; At-  
 9 kinson, Sebec, Bowerbank, Barnard, Williams-  
 10 burg and Township number six in the ninth  
 11 Range, one; Kilmarnock, Brownville, Milo, Mil-  
 12 ton, Township number four in the eighth Range,

13 and Townships numbers four and five in the ninth  
14 Range, one.

That fourteen Representatives be apportioned to  
2 the County of Somerset, as follows: Fairfield,  
3 one; Anson, one; Norridgewock and Smithfield,  
4 one; Starks and Mercer, one; Athens and Har-  
5 mony, one; Palmyra and Detroit, one; St. Al-  
6 bans, Ripley and Cambridge, one; Hartland and  
7 Pittsfield, one; Concord, Lexington, Townships  
8 No. one in the second, third and fourth Ranges,  
9 Townships No. two in the second, third, fourth  
10 and fifth Ranges, Townships No. three in the  
11 third, fourth and fifth Ranges, and No. four in  
12 the fourth and fifth Ranges west of Kennebec Riv-  
13 er and on Dead River, one; Bingham, Moscow,  
14 Brighton, Mayfield, Townships Nos. one and two  
15 in the third Range, Nos. one and two in the fourth  
16 Range, No. one in the fifth Range, east of Kenne-  
17 bec River, Township No. one in the fifth Range,  
18 or Forks Township, and Townships No. two in  
19 the sixth Range, Nos. three and four in the sev-  
20 enth Range, No. four in the first Range, Nos. four  
21 and five in the second Range, and No. five in the  
22 third Range, on the Canada Road, one; Bloom-  
23 field, one, for the years eighteen hundred and forty-  
24 two, eighteen hundred and forty-five, eighteen hun-  
25 dred and forty-seven, eighteen hundred and forty-  
26 nine, eighteen hundred and fifty-one; Canaan, one,

27 for the years eighteen hundred and forty-three,  
28 eighteen and forty-four, eighteen hundred and  
29 forty-six, eighteen hundred and forty-eight, eigh-  
30 teen hundred and fifty ; Skowhegan one, for the  
31 years eighteen hundred and forty-two, eighteen  
32 hundred and forty-three, eighteen hundred and  
33 forty-five, eighteen hundred and forty-seven, eigh-  
34 teen hundred and forty-nine, eighteen hundred and  
35 fifty-one; Cornville one, for the years eighteen  
36 hundred and forty-four, eighteen hundred and for-  
37 ty-six, eighteen hundred and forty-eight and eigh-  
38 teen hundred and fifty; Madison one, for the years  
39 eighteen hundred and forty-two, eighteen hundred  
40 and forty-three, eighteen hundred and forty-five,  
41 eighteen hundred and forty-seven, eighteen hun-  
42 dred and forty-nine and eighteen hundred and fif-  
43 ty-one ; Solon one, for the years eighteen hundred  
44 and forty-four, eighteen hundred and forty-six,  
45 eighteen hundred and forty-eight, eighteen hundred  
46 and fifty ; New Portland one, for the years eight-  
47 een hundred and forty-two, eighteen hundred and  
48 forty-four, eighteen hundred and forty-six, eighteen  
49 hundred and forty-eight, eighteen hundred and  
50 forty-nine, and eighteen hundred and fifty; Emb-  
51 den one, for the years eighteen hundred and forty-  
52 three, eighteen hundred and forty-five, eighteen  
53 hundred and forty-seven, and eighteen hundred  
54 and fifty-one.

That eight Representatives be apportioned to  
2 the County of Franklin, as follows : Farmington,  
3 one ; Wilton, one ; Industry and New Sharon,  
4 one ; Chesterville and Jay, one ; Weld, Carthage  
5 and Temple, one ; Strong, New Vineyard and  
6 Avon, one ; Berlin, Phillips, Madrid, Township  
7 Letter E, Townships numbers two and three in the  
8 second Range, and Townships numbers two and  
9 three in the first Range, one ; Freeman, Kingfield,  
10 Salem, Bigelow, Townships numbers three and  
11 four in the second Range, number four in the first  
12 Range, number one in the fourth Range, and num-  
13 ber one in the third Range, one.

That fifteen Representatives be apportioned to  
2 the County of Oxford, as follows : Livermore,  
3 one ; Paris, one ; Turner, one ; Hartford and Can-  
4 ton, one ; Mexico, Dixfield and Peru, one ; An-  
5 dover, Rumford, Roxbury, Byron, Andover  
6 Surplus, A No. two, Townships B and C, Town-  
7 ships four and five in the first Range, and No. five  
8 in the second Range, one ; Greenwood, Albany,  
9 Gilead, Stoneham, Stow, Fryeburg, Academy and  
10 Bachelder's Grants, one ; Bethel, Newry, [Riley]  
11 and Howard's Gore, one ; Sweden and Waterford,  
12 one ; Fryeburg and Lovell, one ; Norway one,  
13 for the years eighteen hundred and forty-two,  
14 eighteen hundred and forty-four, eighteen hundred  
15 and forty-five, eighteen hundred and forty-seven,

16 eighteen hundred and forty-nine and eighteen  
17 hundred and fifty-one ; Oxford one, for the years  
18 eighteen hundred and forty-three, eighteen hun-  
19 dred and forty-six, eighteen hundred and forty-eight,  
20 eighteen hundred and fifty ; Hebron one, for the  
21 years eighteen hundred and forty-two, eighteen  
22 hundred and forty-five, eighteen hundred and forty  
23 seven and eighteen hundred and fifty-one ; Buck-  
24 field one, for the years eighteen hundred and  
25 forty-three, eighteen hundred and forty-four, eigh-  
26 teen hundred and forty-six, eighteen hundred and  
27 forty-eight, eighteen hundred and forty-nine, eigh-  
28 teen hundred and fifty ; Hiram one, for the years  
29 eighteen hundred and forty-two, eighteen hundred  
30 and forty-four, eighteen hundred and forty-five,  
31 eighteen hundred and forty-seven, and eighteen  
32 hundred and fifty-one ; Porter one, for the years  
33 eighteen hundred and forty-three, eighteen hund-  
34 red and forty-six, eighteen hundred and forty-eight,  
35 eighteen hundred and forty-nine, and eighteen  
36 hundred and fifty ; -Brownfield one, for the years  
37 eighteen hundred and forty-two, eighteen hundred  
38 and forty-three, eighteen hundred and forty-six,  
39 eighteen hundred and forty-seven, and eighteen  
40 hundred and fifty-one ; Denmark one, for the  
41 years eighteen hundred and forty-four, eighteen  
42 hundred and forty-five, eighteen hundred and  
43 forty-eight, eighteen hundred and forty-nine and

44 eighteen hundred and fifty ; Sumner, Woodstock,  
45 Township No. two and Hamlin's Grant, one.

That three Representatives be apportioned to  
2 the County of Aroostook, as follows: Houlton, Bel-  
3 fast Academy Grant, New Limerick, Framingham  
4 Academy Grant, William's College Grant, Letter  
5 B, in the second Range, Letter C, Monticello,  
6 Letter D, in the second Range, Letter E, Bridge-  
7 water Academy Grant, Portland Academy Grant,  
8 Letter B, in the first Range, Mars Hill, Deerfield  
9 Academy Grant, Westfield Academy Grant, Letter  
10 C, in the first Range, Letters D, F and G in the  
11 second Range, one ; Smyrna, number eleven in the  
12 first Range, number five in the third Range, Lin-  
13 neus, Hodgdon, numbers one, two, three and  
14 four, in the third Range, Township number nine,  
15 Amity, Township number four, in the first Range,  
16 Weston, Hampton Academy Grant, Forks of Mat-  
17 tawamkeag Township, and Letter A, in the second  
18 Range, one ; all the territory in Aroostook County  
19 not included in either of the other two Districts  
20 in said County, one.

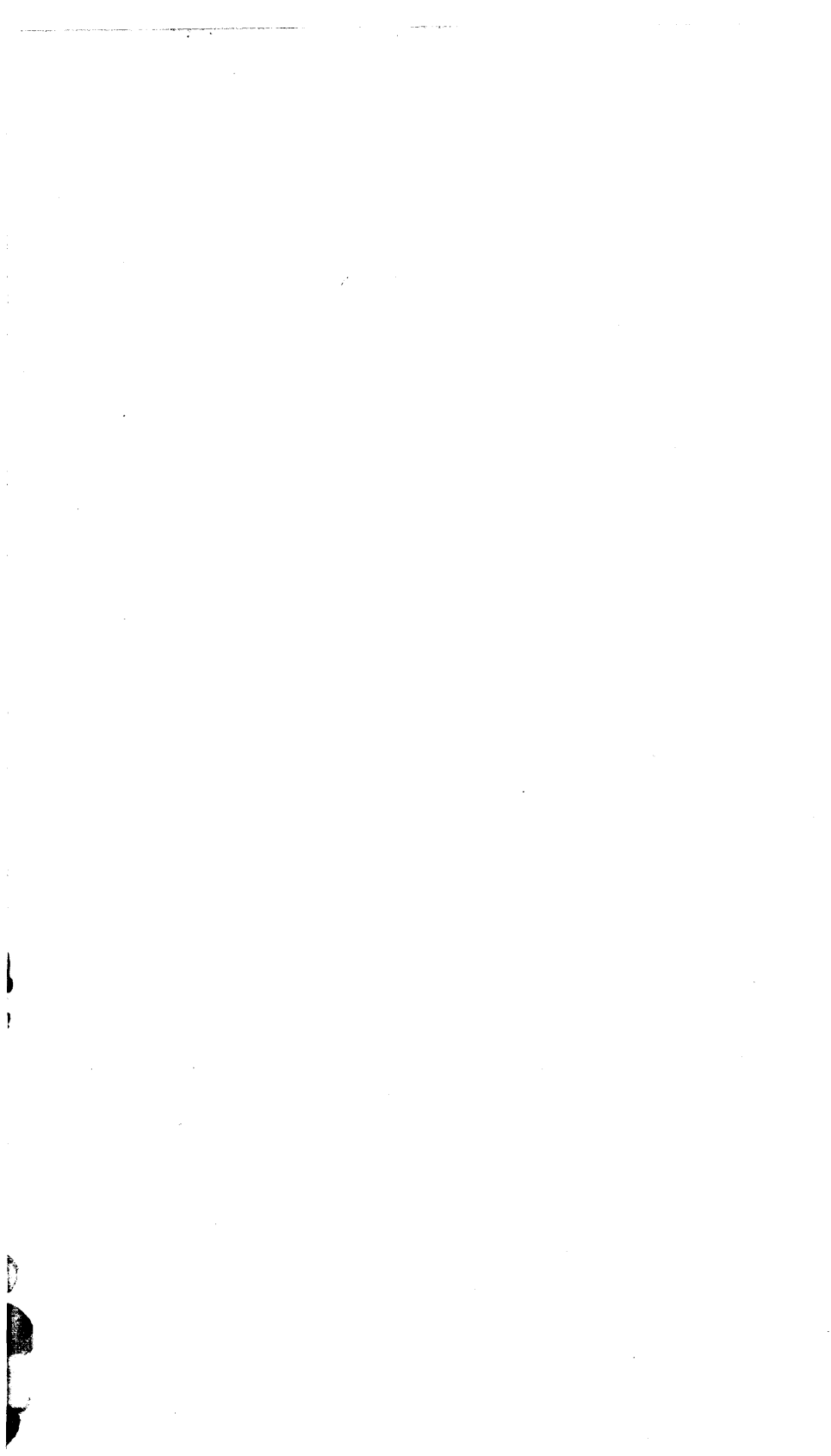



STATE OF MAINE.

---

HOUSE OF REPRESENTATIVES, }  
March 27, 1841. }

Read once, laid on the table, and 250 copies ordered to be printed, as amended by the Senate, for the use of the House.

[Extract from the Journal.]

ATTEST:                   GEO. C. GETCHELL, *Clerk.*